

USER: J:\PROJECTS\ADDISON\ADDISON\ADDISON.DWG  
 DATE: 12/22/94  
 TIME: 10:00 AM  
 PLOT: 12/22/94 10:00 AM  
 PLOTTER: HP-GL/2  
 PLOT SCALE: 1"=20'  
 PLOT SHEETS: 18 OF 32  
 PLOT SHEET NO.: 18  
 PLOT SHEET TITLE: MARSH LANE SEWER INTERCEPTOR  
 PLOT SHEET DATE: 12/22/94  
 PLOT SHEET TIME: 10:00 AM  
 PLOT SHEET USER: J

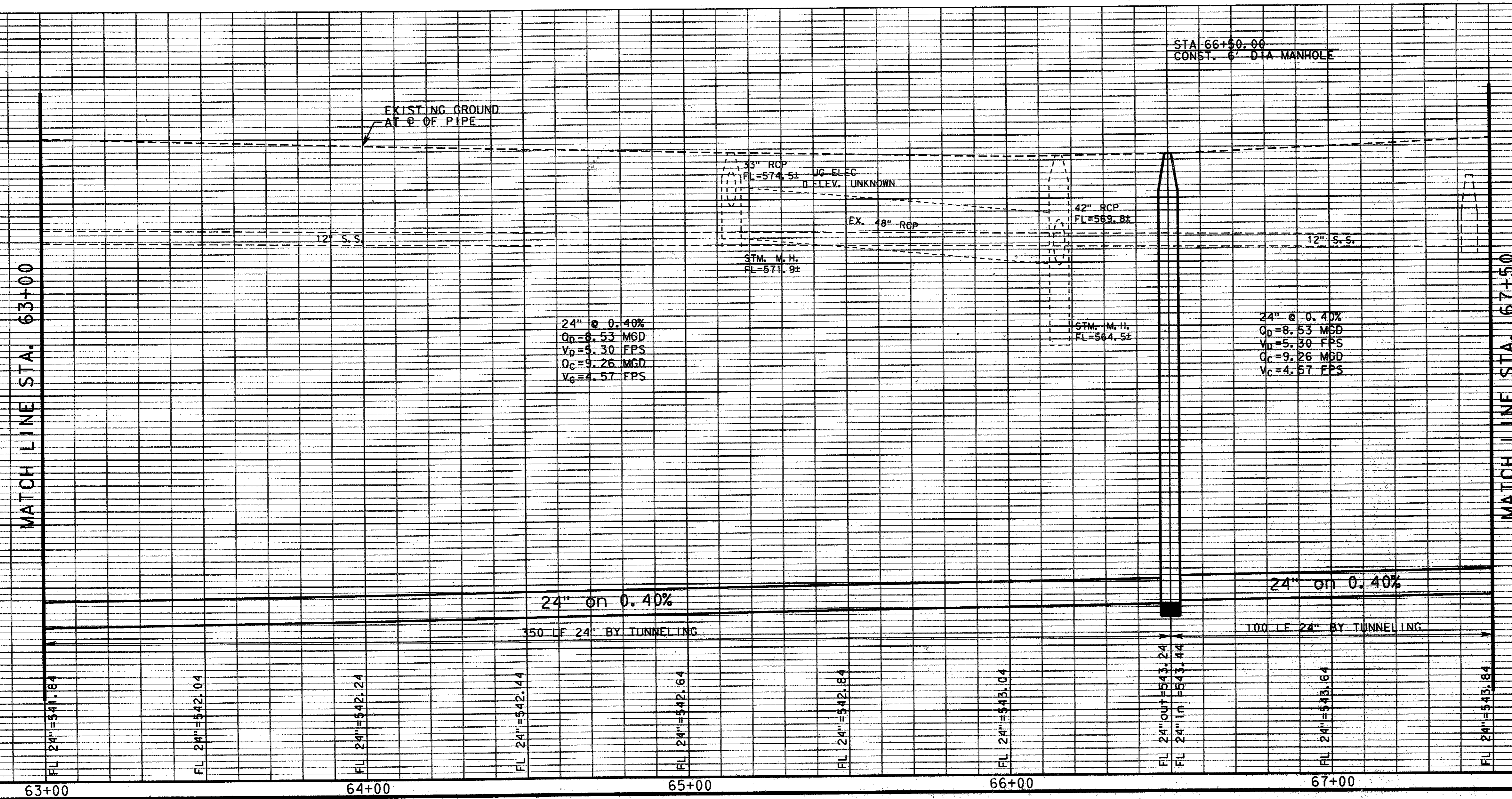

4			
3			
2			
1			
NO.	DATE	REVISION	APPROV.
TOWN OF ADDISON, TEXAS			
MARSH LANE SEWER INTERCEPTOR			
SANITARY SEWER PLAN & PROFILE			
FROM STATION 63+00 TO STATION 67+50			
<b>Carter &amp; Burgess</b> <small>Consultants in Engineering, Architecture,          Planning and the Environment          CARTER &amp; BURGESS, INC.          7500 ELAMBRIDGE DRIVE, SUITE 250          DALLAS, TX 75247-4961</small>			
Unit	Scale	Hor. 1"=20' Ver. 1"=5'	Date 07-22-94
Designed	D. Dezen	Checked	J. Lindner
Drawn	B. Sowsle	Approved	J. Lindner
		Job No.	93315401D
		Sheet	18 of 32

John H. Lindner  
 7/22/94

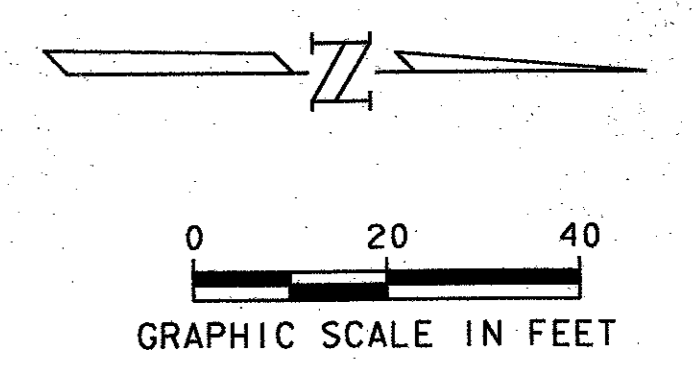
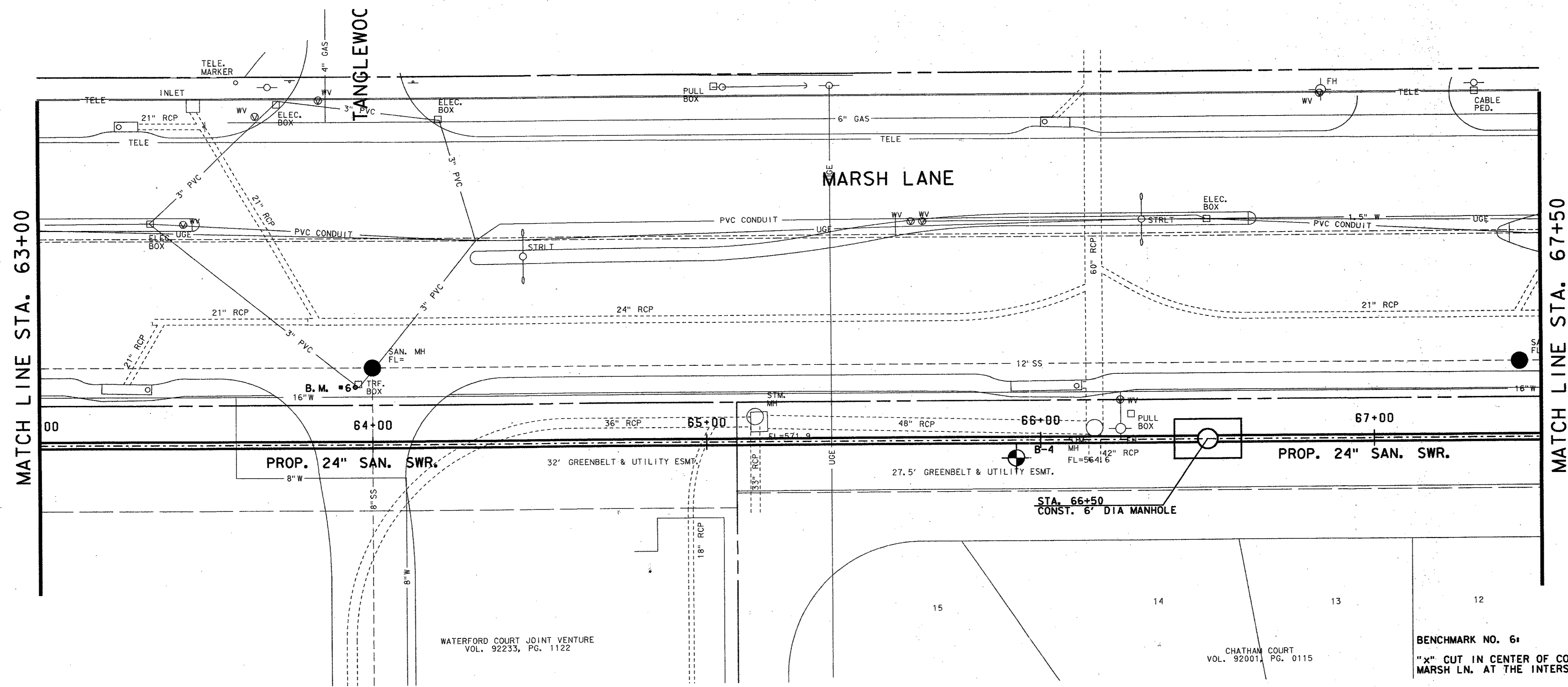

# TOWN OF ADDISON, TEXAS MARSH LANE SEWER INTERCEPTOR

FROM FARMERS BRANCH CREEK TO RAWHIDE CREEK

JULY 1994

B17-5  
MARSH/  
BELTLINE  
INTERCEPTOR

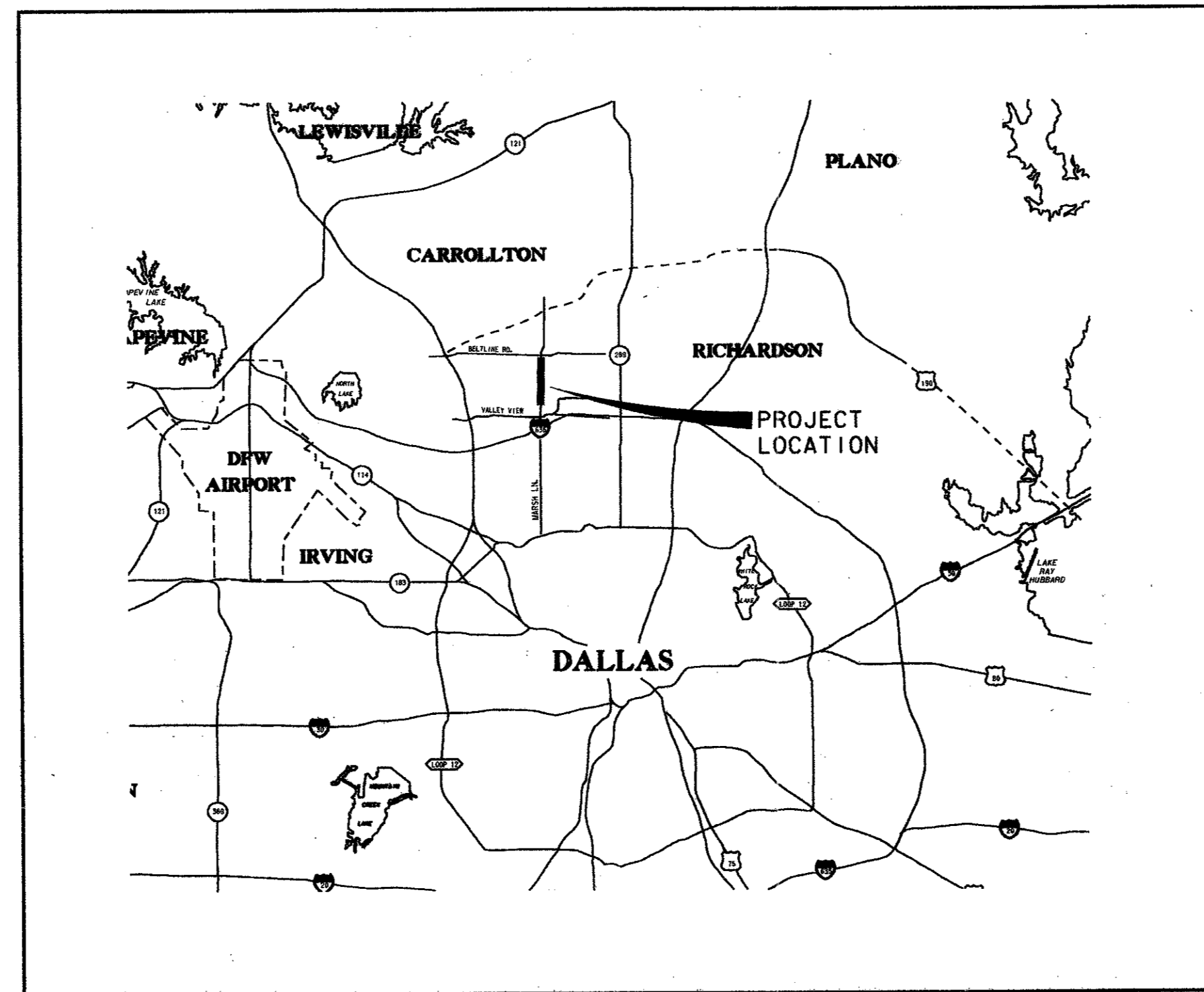
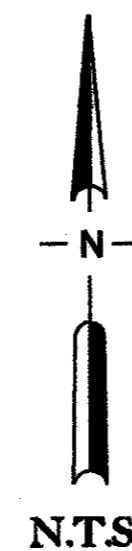
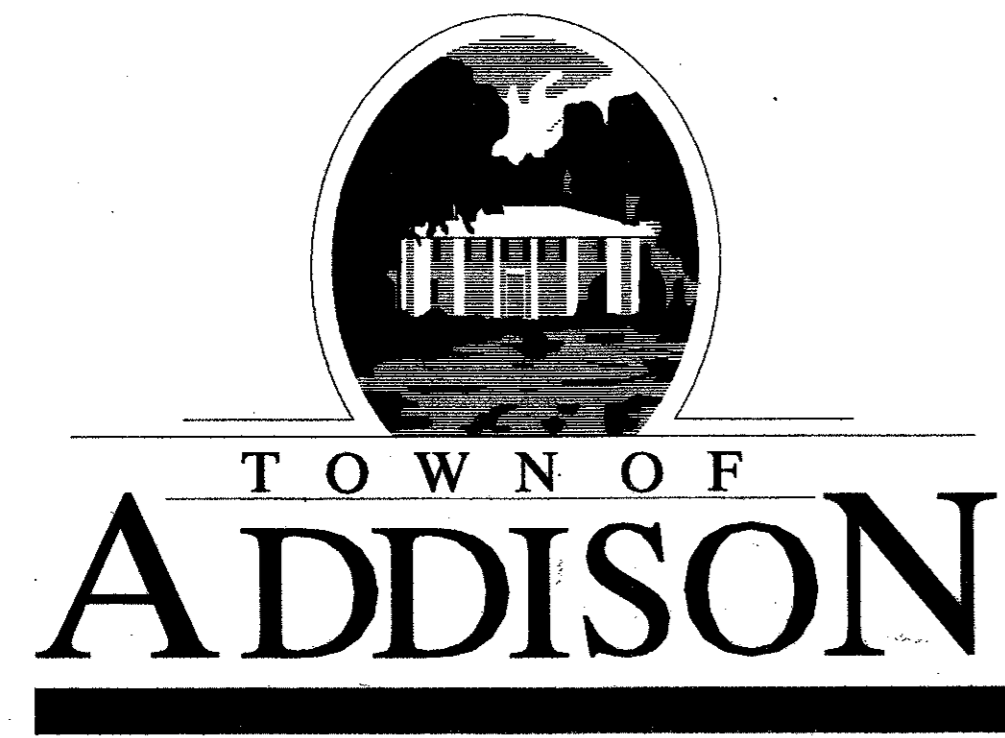

VICINITY MAP



SUBMITTED BY:  
CARTER & BURGESS, INC. *John Lindner* 7/22/94  
John Lindner - Project Manager Date

APPROVED BY:  
TOWN OF ADDISON \_\_\_\_\_ Date  
John Baungartner - Director of Public Works

CONSTRUCTION SET  
ISSUED BY  
TOWN OF ADDISON  
PUBLIC WORKS DEPARTMENT  
NAME: *David Nijmang* DATE: 7/22/94

B170-5  
MARSH SEWER  
INTERCEPTOR

**Carter Burgess**  
Consultants in Engineering, Architecture,  
Planning and the Environment  
CARTER & BURGESS, INC.  
7950 EMBROOK DRIVE, SUITE 250  
DALLAS, TX 75247-4961





GENERAL NOTES

GENERAL

- No separate pay for items covered on this sheet, unless specifically established in the proposal section of the project specifications. Include cost of same in the contract unit price for item of which work is a component or as incidental to other work.
- All construction shall conform to the requirements as stated in the latest edition of the "Standard Specifications For Public Works Construction, North Central Texas Council of Governments" (NCTCOG).
- Contractor shall coordinate with other contractors of any trade or discipline working adjacent to the project site prior to and during construction.
- Contractor shall be responsible for providing required security to protect his own property, equipment, and work in progress.
- The Contractor shall provide all fencing and/or barricades to maintain public safety around the construction area. Bore/tunnel pits shall be bordered by a security fence or by other means to protect pedestrians and vehicular traffic per OSHA requirements and as approved by the Engineer. When not in use, pits shall be covered with steel plates. Contractor shall comply with all applicable safety standards. Not a separate pay item.
- Contractor shall field verify all dimensions and conditions before commencing work. It shall be Contractor's responsibility to report any discrepancies to the Owner before commencing work.
- The locations of existing utilities indicated on these plans are taken from existing public records. The Contractor is solely responsible for verification of vertical and horizontal location of all utilities prior to construction. Additional utilities and services may be crossing proposed sanitary sewer line. Contractor shall notify all utility companies with facilities in project area 48 hours prior to construction. Contractor is responsible for repairing damage to existing utilities, whether shown or not shown on plans, at no additional cost to the Town of Addison.
- Public and private utility lines and customer service lines may exist that are not shown on the construction drawings. It shall be the Contractor's responsibility to locate, maintain, and protect the integrity of these lines. Hand excavation may be required.
- Contractor shall be responsible for and adequately protect existing structures, utilities, trees, shrubs, fences and other adjoining facilities. Damages caused by Contractor shall be reported to the appropriate property Owner and repaired or replaced at the Contractor's expense within four (4) hours.
- Contractor shall comply with OSHA regulations and State of Texas Laws concerning excavation, trenching and shoring.
- Dewatering system or systems installed during construction shall be approved by the Engineer. Trench and pit bottoms and excavations shall be maintained in dry, stable condition until work is complete.
- Contractor shall make every effort to locate dewatering wells in areas that will not cause damage to trees or landscaping. Wells and discharge water should be placed in areas that will not cause disruption, interference or inconvenience to pedestrians and vehicle traffic. Discharge will be subject to acquisition of any necessary approvals and permits. Contractor will be responsible for control of siltation as a result of discharge water and any remedial measures resulting from siltation will be performed by the Contractor at no additional charge.
- The Contractor shall match all proposed pavement, curb, sidewalks, and driveways with existing.
- Should any part of a concrete pavement panel be removed during construction of proposed sanitary sewer, the Contractor shall replace the entire panel except as otherwise shown on plans or directed by the Engineer.
- All expansion joints shall be subsidiary to pavement replacement.
- All sawcuts are to be full depth unless otherwise indicated on plans.
- All dimensions to curbline are referenced to the back of curb unless otherwise noted. Curb removal/replacement is subsidiary to pavement removal/replacement.
- All existing trees and landscaping shall be protected from damage unless specifically designated for removal on the plans. Tree and root trimming must be approved by the Engineer and shall be done by or under supervision of a licensed tree surgeon.
- Contractor shall coordinate with the proper utility company to relocate, brace and support, or divert any utility in conflict with proposed structure or construction so as not to disrupt service of same. If temporarily relocated to facilitate construction Contractor shall restore relocated or diverted utility to its original condition and location upon completion of construction. No separate pay. Contractor shall be responsible for all associated cost for relocations whether temporary or permanent.
- The Contractor shall notify the following, five (5) days before starting work on the improvements shown on these plans.
  - SW Bell Telephone (214) 998-4102 or Dial "0" and ask for Enterprise 9800
  - TU Electric (Locations) (214) 554-1414
  - TU Electric (Notifications) (214) 888-1313
  - Lone Star Gas ask for Quincy Bray (214) 263-3444
  - TCI Cable (817) 647-5711
- The Contractor shall notify the Town of Addison Construction Inspector at (214) 450-2847 five (5) days before starting work on the improvements in order to coordinate construction, administration, and inspection activities.
- The Contractor shall notify the Town of Addison Street Department and the Engineer at least 24 hours prior to any construction within street right-of-way.
- The Contractor shall haul away all waste material such as rubbish, pavement, concrete, pipe, unacceptable soil, etc. to an approved offsite landfill. This shall be subsidiary to the unit price of pipe installation.
- Unpaved areas disturbed by construction are to be hydromulched or sodded, fertilized and watered per NCTCOG specifications, unless otherwise specified on the plans.
- The Contractor shall protect all storm sewer inlets receiving storm water runoff from the construction site, per NCTCOG Storm Water Pollution Prevention Plan (SWPPP).
- All sprinkler systems and related components of sprinkler systems and fences, signs, etc. disturbed by construction are to be restored to existing condition or better.
- In the event there are conflicting statements between the project specifications and the "The Standard Specifications for Public Works Construction for North Central Texas" the Project Specifications shall be used.

- In the event an item is not covered in the Specifications, the City Engineer's decision will apply.
- Allowable hours of work within the Town of Addison City limits are from 7:00 a.m. to 7:00 p.m. No construction activities which in any way impede southbound traffic along Marsh Lane will be permitted until 9:00 a.m. No construction activities within in any way impede northbound traffic along Marsh Lane will be permitted after 4:00 p.m. This includes but is not limited to, crane operations and material transportation and does not pertain to lane closures allowed on the plans as required for open working pits.  
Allowable hours of work within City of Farmer Branch (south of Brookhaven Club Drive) are from 9:00 a.m. to 4:00 p.m.  
Work may be conducted Monday thru Saturday with the exception of holidays recognized by the Town of Addison.

TRAFFIC HANDLING

- The Contractor shall be required to provide and maintain all necessary warning and safety devices (flashing lights, barricades, signs, etc) in accordance with Texas Manual on Uniform Traffic Control Devices to protect the public safety and health until all the work has been completed and accepted by the Town of Addison. Not a separate pay item.
- The Contractor shall maintain access to all adjacent business and residences during construction.
- The Contractor shall maintain a minimum of two (2) lanes of traffic in both directions on Marsh Lane at all times. Northbound Marsh Lane may be reduced to one lane from 7:00 a.m. to 4:00 p.m. with written approval from the Town of Addison.
- The closing of contiguous intersections and median openings to traffic crossing the project route will not be allowed.
- Implementation and removal of any parking restrictions and traffic signal alterations are the responsibility of the Contractor. The Contractor shall notify the Town of Addison Traffic Engineer, the Police and Fire Department, and the Engineer a minimum of three (3) working days prior to implementation of traffic handling around construction areas, and again upon the completion of work at each site requiring traffic signal modifications.
- Contractor shall replace all removed pavement markings, in the pre-construction pattern, when temporary diversions are no longer needed.
- Contractor shall conduct his operations in a manner such that trucks and other vehicles do not create a dirt and dust nuisance or safety hazard in any streets, sidewalks, driveways, and parking lots.
- Contractor is responsible for cleaning of streets, sidewalks, driveways, and parking lots caused by associated construction at close of each work day or as requested by Engineer.
- The Contractor shall be responsible for all cost associated with maintaining the continuous operation of the traffic signals in and bordering this project, for making immediate repairs to any signal equipment, cable or conduit he damages, for relocating existing or providing temporary traffic signal equipment if necessary to facilitate construction, for relocating traffic signal heads to provide line-of-sight alignment for approaching motorists, and for providing and installing turn prohibition signs next to the signal heads when these are determined necessary by the area traffic engineer. Actual repairs shall be coordinated through the Town of Addison to assess whether the City or Contractor is to make actual repairs.
- The traffic control plan in this set of plans is a general guide for traffic control on the project. During the course of construction, the City may require additional traffic control devices to ensure public safety and traffic movement. Contractor shall install and maintain such additions at no additional cost to the Owner.

SANITARY SEWER

- All sewer main construction shall conform to the minimum requirements of the Texas State Department of Health Rules and Regulations for public water and sewer systems.
- All mains shall be tested in accordance with NCTCOG specifications and the Town of Addison subdivision testing requirements. Not a separate pay item.
- All embedment and backfill to be included in the unit prices for installation of pipe.
- Trench excavation for trenches five (5) feet or more in depth shall be in accordance with all provisions of Part 1926, Subpart P - Excavations, Trenching and Shoring of the Occupational Safety and Health's Standards and Interpretations. It shall be the responsibility of the Contractor to conform to the above provisions.
- If temporary sanitary sewer by-pass is required, the Contractor shall coordinate with the Town of Addison Department of Public Works five (5) working days prior to anticipated shut-down.
- Sanitary sewer joints (all types PVC included) shall be rubber gasket equipped bell and spigot type. Chemically welded sanitary sewer joints are not acceptable. Bell and spigot joints available for ABS and PVC pipe.
- The Contractor shall be responsible for the integrity of existing structures in the vicinity of the proposed construction. (No separate pay)
- Deflection testing shall be performed for all non rigid pipe types. Deflection testing shall be conducted after the gravity sanitary sewer has been in place for at least 30 days. No pipe shall exceed a deflection of 5%. The deflection test shall be conducted using a rigid ball or mandrel having an inside diameter equal to 95% of the interior diameter of the pipe. The test shall be performed without mechanical pulling devices. I. & E. test for sanitary sewer system shall be in accordance with Town of Addison requirements.
- When installed under existing or proposed pavement or within two (2) feet of back-of-curb, all sewer pipe trenches, miscellaneous structures, and bore pits and tunnel shaft excavations are to be backfilled to pavement subgrade with cement stabilized sand in accordance with the technical specifications.
- The Contractor shall submit a Construction Phasing Plan prior to beginning any work with the project sequence as follows:
  - Station 55+14.45 to Station 66+50.00
  - Station 0+48.42 to Station 55+14.45
  - Station 66+50.00 to Station 82+54.98

WATERLINE

- Contractor shall remove and replace, to original condition or better, water mains, service laterals, valves and/or fire hydrants as required where conflicts occur with the proposed sanitary sewer alignment.
- All waterline construction and testing is to be accomplished in accordance with the latest edition of "Standard Specifications for Public Works Construction, North Central Texas Council of Governments" (NCTCOG).
- Contractor shall not operate any existing water valves, only the Town of Addison personnel will operate existing water valves. Contractor shall contact the Town of Addison Utility Operations Department (214) 450-2871 48 hours prior to taking any waterlines out of service.

STORM SEWER

- Contractor shall remove and replace, to original condition or better, storm sewer lines, culvert pipes, inlets, and/or manholes, as required where conflicts occur with the proposed sanitary sewer alignment.
- Contractor shall maintain flows in ditches, storm sewer pipes, inlets, and other drainage systems during construction and restore damaged or same during construction to original condition or better.
- Reinforced concrete pipe storm sewer shall conform to ASTM C-76, Class III, and be installed, bedded, and backfilled in accordance with the technical specifications. Crushed limestone bedding will not be allowed.
- All storm sewer trenches and related structures under existing, proposed, or future pavement or within two (2) feet from edge of pavement are to be backfilled with cement-stabilized sand in accordance with the technical specifications to a point one (1) foot below pavement.

MANHOLES/METERING STATION

- All manholes and metering stations shall be backfilled to a point one (1) foot below grade with cement stabilized sand in accordance with the technical specifications.
- Shale subgrades in footing excavations should be maintained at/or near their in-situ moisture level prior to concrete placement. Any bearing surface subjected to ponding of water should be excavated to undisturbed shale immediately prior to concrete placement. If the shales are allowed to become dry, post-construction movement of footings can occur due to volume changes in the shales. Footing excavations which will remain open for more than 48 hours should be protected by a seal slab. Concrete should be placed with no loose or soft soils or shale.
- Groundwater seepage should be anticipated. Where clays, residual clays and shales are present, sumps and pumps should be sufficient to control groundwater. Where sands are present, dewatering will be required to lower water levels to the bottom of the sand deposit. Groundwater flowing into the excavation at the base of the sand deposit will require some means to collect and remove this water. The dewatering system should take into account the impact of lowering groundwater levels on shallow domestic wells that may be near the shaft excavations.
- Concrete for manholes and metering station foundations shall be Class "C" with a minimum 28-day compressive strength of 4000 psi.

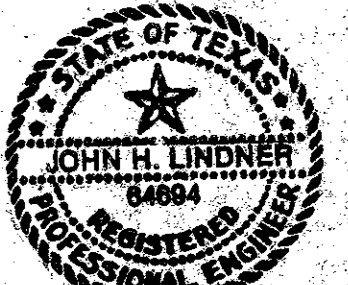

John H. Lindner  
7/22/94

4			
3			
2			
1			
NO.	DATE	REVISION	APPROV.
<b>TOWN OF ADDISON, TEXAS</b>			
<b>MARSH LANE SEWER INTERCEPTOR</b>			
<b>GENERAL NOTES</b>			
 <b>Carter &amp; Burgess</b> <small>Consultants in Engineering, Architecture, Planning and the Environment</small> <b>CARTER &amp; BURGESS, INC.</b> <small>7950 EMBROOK DRIVE, SUITE 250 DALLAS, TX 75247-4961</small>			
Unit	Soiler	Date	07-22-94
Designed	Checked J. Lindner	Job No.	93315401D
Drawn	B. Sowell	Approved J. Lindner	Sheet 3 of 32

SHEET 1 OF 10  
 DATE: 1-22-94  
 DRAWN BY: J. LINDNER  
 CHECKED BY: J. LINDNER  
 APPROVED BY: J. LINDNER  
 PROJECT: MARSH LANE SEWER INTERCEPTOR  
 TOWN OF ADDISON, TEXAS

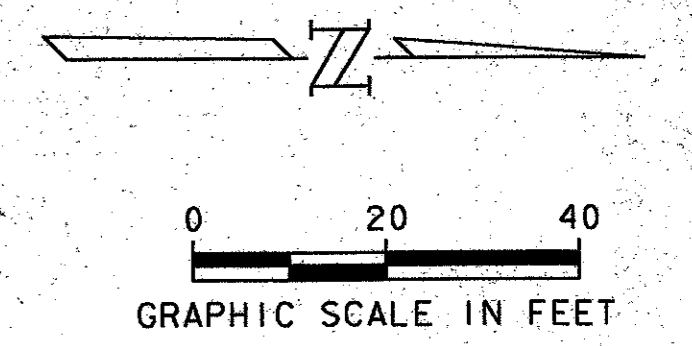
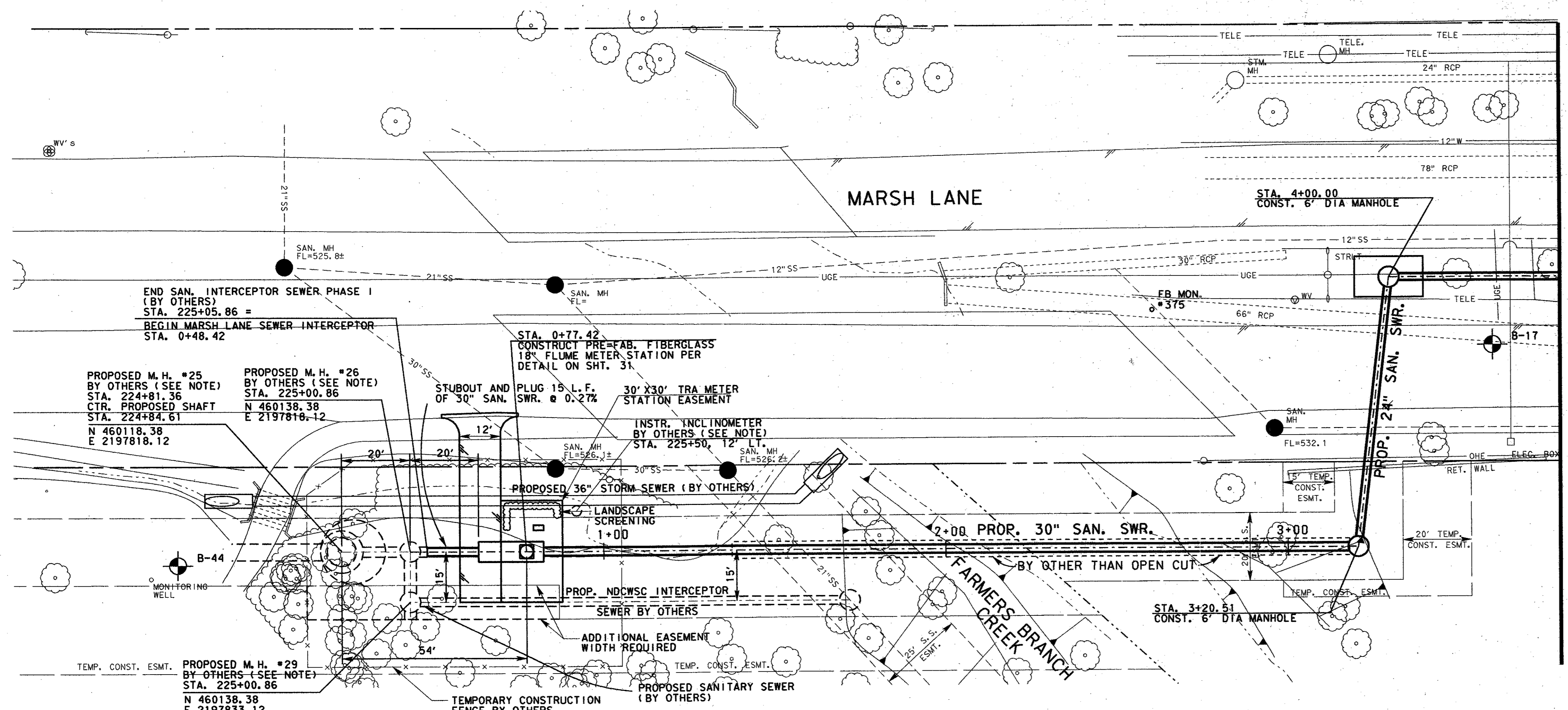

NOTE:  
 FOR MANHOLES 25, 26, 29 AND INSTRUMENTATION INCLINOMETER, SEE NDCWSC SANITARY INTERCEPTOR SEWER PHASE ONE PLANS BY CONSOER, TOWNSEND & ASSOCIATES.

BENCHMARK:  
 FB-MON #375 IN MEDIAN OF MARSH LANE  
 300' ± SOUTH OF WOODDED CREEK ROAD.  
 ELEV. 544.11

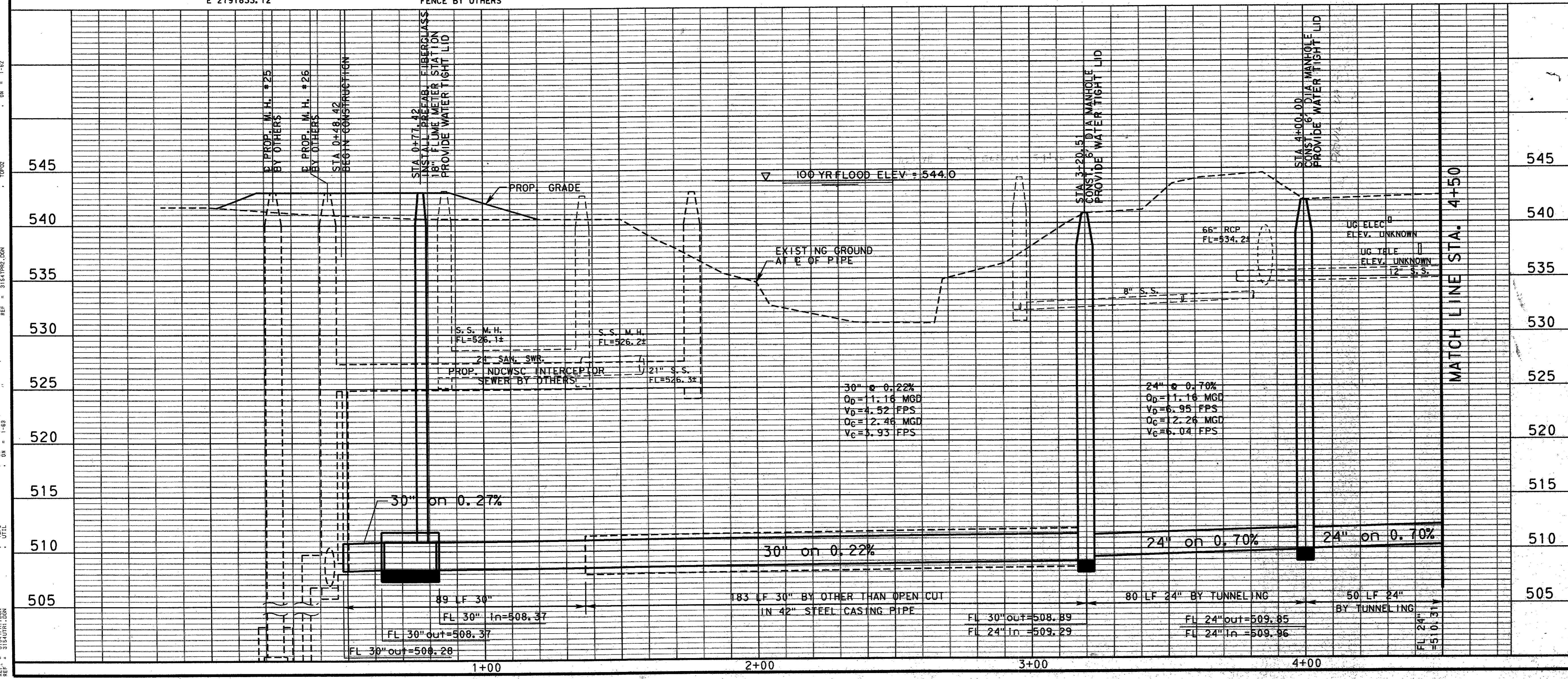

STATE OF TEXAS  
 JOHN H. LINDNER  
 REGISTERED PROFESSIONAL ENGINEER  
 84684  
 John H. Lindner  
 7/22/94

NO.	DATE	REVISION	APPROV.
4			
3			
2			
1			

TOWN OF ADDISON, TEXAS  
 MARSH LANE SEWER INTERCEPTOR  
 SANITARY SEWER PLAN & PROFILE  
 FROM STATION 0+00 TO STATION 4+50

**Carter-Burgess**  
 Consultants in Engineering, Architecture, Planning and the Environment  
 CARTER & BURGESS, INC.  
 7950 EMBROOK DRIVE, SUITE 250  
 DALLAS, TX 75247-4961

Unit	Scale	Hor. 1" = 20'	Vert. 1" = 5'	Date	07-22-94
Designed	D. Dezen	Checked	J. Lindner	Job No.	93315401D
Drawn	B. Sowell	Approved	J. Lindner	Sheet	4 of 32

3154a01.dgn









USER: J:\PROJECTS\BROOKHAVEN\DWG\3154TFRP.DWG  
 DATE: 11/22/94  
 TIME: 10:58 AM  
 PLOT: 1  
 PLOT SCALE: 1"=40'  
 PLOT RANGE: 18+00 TO 22+50  
 PLOT CENTER: 20+25  
 PLOT SIZE: 11.5" x 17.5"  
 PLOT ORIGIN: 18+00, 520.00  
 PLOT SCALE: 1"=40'  
 PLOT RANGE: 18+00 TO 22+50  
 PLOT CENTER: 20+25  
 PLOT SIZE: 11.5" x 17.5"  
 PLOT ORIGIN: 18+00, 520.00

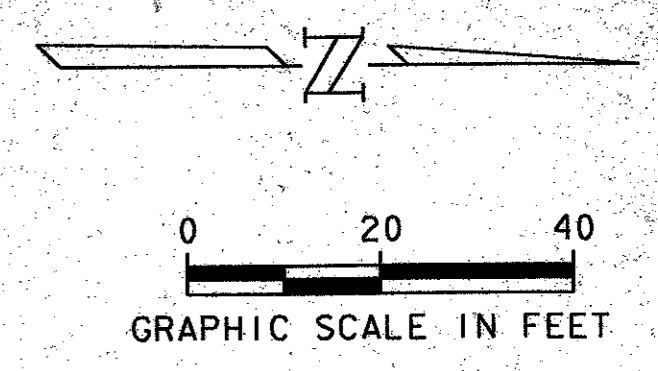
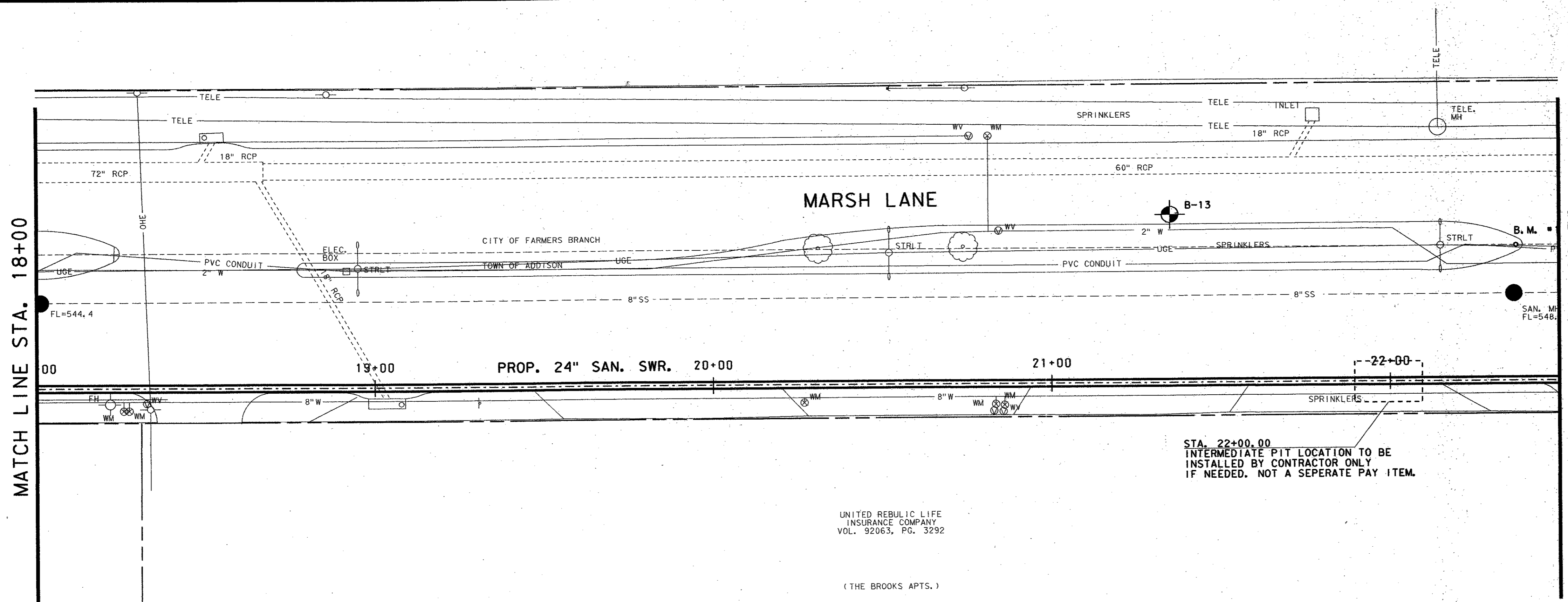

UNITED REUBLIC LIFE  
 INSURANCE COMPANY  
 VOL. 92063, PG. 3292

(THE BROOKS APTS.)

STA. 22+00.00  
 INTERMEDIATE PIT LOCATION TO BE  
 INSTALLED BY CONTRACTOR ONLY  
 IF NEEDED, NOT A SEPERATE PAY ITEM.

BENCHMARK NO. 1\*  
 \*X" CUT IN CONC IN THE CENTER OF MARSH  
 LN, ON BULLNOSE 800'± NORTH OF BROOKHAVEN  
 CLUB DRIVE.  
 ELEV. 556.94

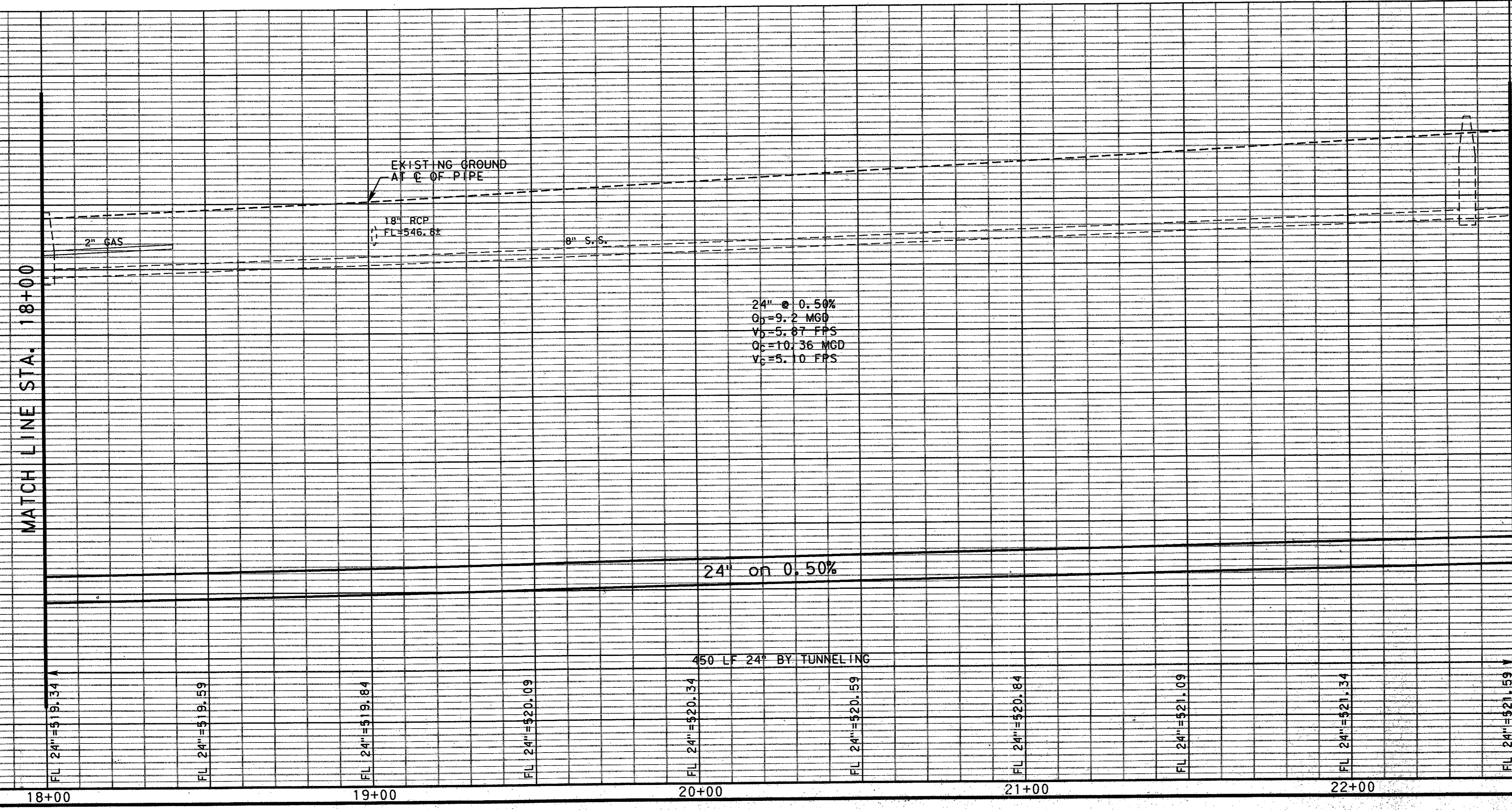

JOHN H. LINDNER  
 84684  
 PROFESSIONAL ENGINEER  
 State of Texas  
 7/22/94

4			
3			
2			
1			
NO.	DATE	REVISION	APPROV.
TOWN OF ADDISON, TEXAS			
MARSH LANE SEWER INTERCEPTOR			
SANITARY SEWER PLAN & PROFILE			
FROM STATION 18+00 TO STATION 22+50			
<b>Carter &amp; Burgess</b> <small>Consultants in Engineering, Architecture,          Planning and the Environment</small> CARTER & BURGESS, INC. 7955 EMBROOK DRIVE, SUITE 200 DALLAS, TX 75247-4961			
Unit	Scale	Hor'z. 1"=20' Vert. 1"=5'	Date 07-22-94
Designed D. Dessen	Checked J. Lindner	Job No. 933154010	
Drawn B. Sowels	Approved J. Lindner	Sheet 8 of 32	

USER: J:\PROJECTS\ADDISON\ADDISON\DWG\1-22-94.DWG  
 REF: 3154TRZ.DWG  
 DATE: 07-22-94  
 DRAWN: B. SOWA  
 CHECKED: J. LINDNER  
 APPROVED: J. LINDNER  
 SHEET: 9 OF 32  
 JOB NO: 93315401D  
 PROJECT: MARSH LANE SEWER INTERCEPTOR  
 SCALE: 1"=20'  
 DATE: 07-22-94

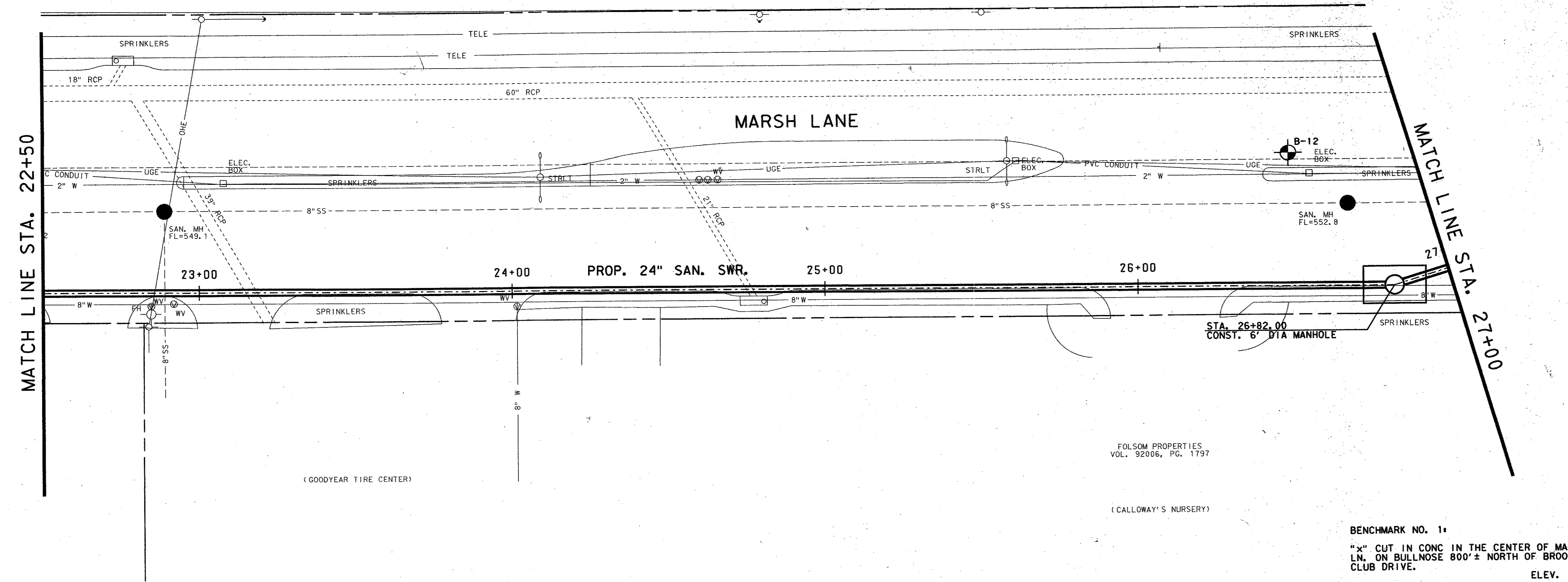
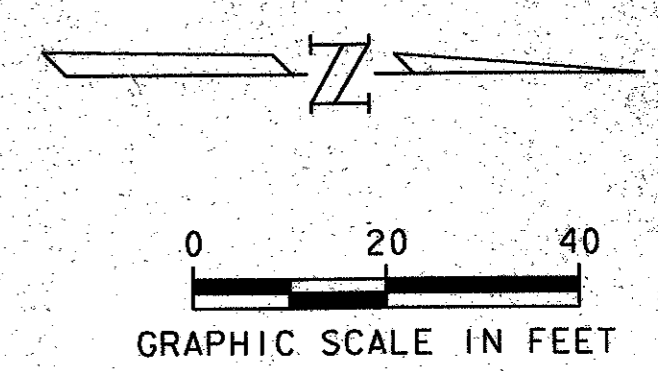

BENCHMARK NO. 1:  
 "x" CUT IN CONC IN THE CENTER OF MARSH LN. ON BULLNOSE 800'± NORTH OF BROOKHAVEN CLUB DRIVE.  
 ELEV. 556.94

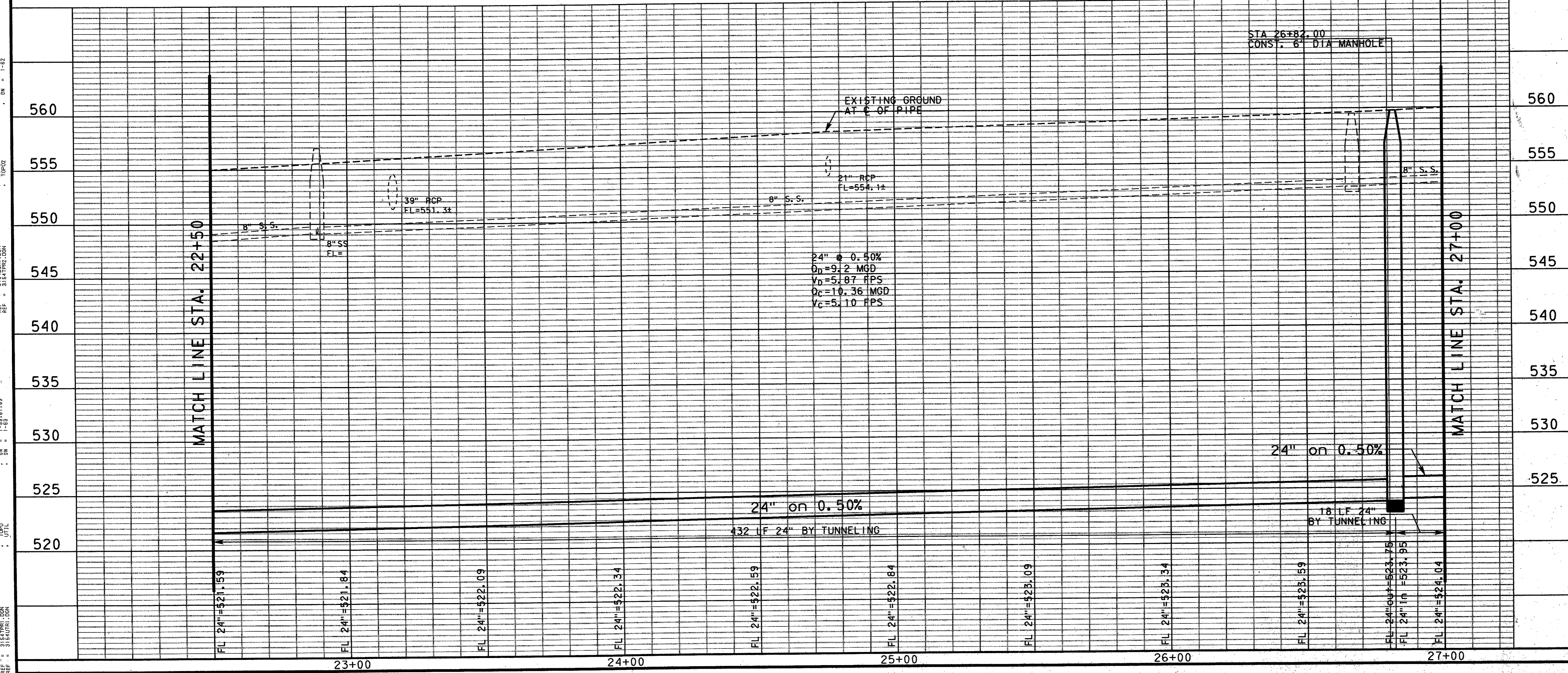

NO.	DATE	REVISION	APPROV.
4			
3			
2			
1			

TOWN OF ADDISON, TEXAS  
 MARSH LANE SEWER INTERCEPTOR  
 SANITARY SEWER PLAN & PROFILE  
 FROM STATION 22+50 TO STATION 27+00

**Carter Burgess**  
 Consultants in Engineering, Architecture, Planning and the Environment  
 CARTER & BURGESS, INC.  
 7950 ELMBROOK DRIVE, SUITE 250  
 DALLAS, TX 75247-4961

Unit	Scale	Horiz. 1"=20' Vert. 1"=5'	Date	07-22-94	
Designed	D. Deben	Checked	J. Lindner	Job No.	93315401D
Drawn	B. Sowa	Approved	J. Lindner	Sheet	9 of 32

JOHN H. LINDNER  
 PROFESSIONAL ENGINEER  
 8494  
 John H. Lindner  
 7/22/94











USER: J:\PROJECTS\ADDISON\ADDISON\ADDISON.DWG  
 DATE: 11/11/94  
 TIME: 10:02  
 REF: 3154PRJ.DWG  
 1-82  
 1-83  
 1-84  
 1-85  
 1-86  
 1-87  
 1-88  
 1-89  
 1-90  
 1-91  
 1-92  
 1-93  
 1-94  
 1-95  
 1-96  
 1-97  
 1-98  
 1-99  
 200  
 201  
 202  
 203  
 204  
 205  
 206  
 207  
 208  
 209  
 210  
 211  
 212  
 213  
 214  
 215  
 216  
 217  
 218  
 219  
 220  
 221  
 222  
 223  
 224  
 225  
 226  
 227  
 228  
 229  
 230  
 231  
 232  
 233  
 234  
 235  
 236  
 237  
 238  
 239  
 240  
 241  
 242  
 243  
 244  
 245  
 246  
 247  
 248  
 249  
 250  
 251  
 252  
 253  
 254  
 255  
 256  
 257  
 258  
 259  
 260  
 261  
 262  
 263  
 264  
 265  
 266  
 267  
 268  
 269  
 270  
 271  
 272  
 273  
 274  
 275  
 276  
 277  
 278  
 279  
 280  
 281  
 282  
 283  
 284  
 285  
 286  
 287  
 288  
 289  
 290  
 291  
 292  
 293  
 294  
 295  
 296  
 297  
 298  
 299  
 300  
 301  
 302  
 303  
 304  
 305  
 306  
 307  
 308  
 309  
 310  
 311  
 312  
 313  
 314  
 315  
 316  
 317  
 318  
 319  
 320  
 321  
 322  
 323  
 324  
 325  
 326  
 327  
 328  
 329  
 330  
 331  
 332  
 333  
 334  
 335  
 336  
 337  
 338  
 339  
 340  
 341  
 342  
 343  
 344  
 345  
 346  
 347  
 348  
 349  
 350  
 351  
 352  
 353  
 354  
 355  
 356  
 357  
 358  
 359  
 360  
 361  
 362  
 363  
 364  
 365  
 366  
 367  
 368  
 369  
 370  
 371  
 372  
 373  
 374  
 375  
 376  
 377  
 378  
 379  
 380  
 381  
 382  
 383  
 384  
 385  
 386  
 387  
 388  
 389  
 390  
 391  
 392  
 393  
 394  
 395  
 396  
 397  
 398  
 399  
 400  
 401  
 402  
 403  
 404  
 405  
 406  
 407  
 408  
 409  
 410  
 411  
 412  
 413  
 414  
 415  
 416  
 417  
 418  
 419  
 420  
 421  
 422  
 423  
 424  
 425  
 426  
 427  
 428  
 429  
 430  
 431  
 432  
 433  
 434  
 435  
 436  
 437  
 438  
 439  
 440  
 441  
 442  
 443  
 444  
 445  
 446  
 447  
 448  
 449  
 450  
 451  
 452  
 453  
 454  
 455  
 456  
 457  
 458  
 459  
 460  
 461  
 462  
 463  
 464  
 465  
 466  
 467  
 468  
 469  
 470  
 471  
 472  
 473  
 474  
 475  
 476  
 477  
 478  
 479  
 480  
 481  
 482  
 483  
 484  
 485  
 486  
 487  
 488  
 489  
 490  
 491  
 492  
 493  
 494  
 495  
 496  
 497  
 498  
 499  
 500  
 501  
 502  
 503  
 504  
 505  
 506  
 507  
 508  
 509  
 510  
 511  
 512  
 513  
 514  
 515  
 516  
 517  
 518  
 519  
 520  
 521  
 522  
 523  
 524  
 525  
 526  
 527  
 528  
 529  
 530  
 531  
 532  
 533  
 534  
 535  
 536  
 537  
 538  
 539  
 540  
 541  
 542  
 543  
 544  
 545  
 546  
 547  
 548  
 549  
 550  
 551  
 552  
 553  
 554  
 555  
 556  
 557  
 558  
 559  
 560  
 561  
 562  
 563  
 564  
 565  
 566  
 567  
 568  
 569  
 570  
 571  
 572  
 573  
 574  
 575  
 576  
 577  
 578  
 579  
 580  
 581  
 582  
 583  
 584  
 585  
 586  
 587  
 588  
 589  
 590  
 591  
 592  
 593  
 594  
 595  
 596  
 597  
 598  
 599  
 600  
 601  
 602  
 603  
 604  
 605  
 606  
 607  
 608  
 609  
 610  
 611  
 612  
 613  
 614  
 615  
 616  
 617  
 618  
 619  
 620  
 621  
 622  
 623  
 624  
 625  
 626  
 627  
 628  
 629  
 630  
 631  
 632  
 633  
 634  
 635  
 636  
 637  
 638  
 639  
 640  
 641  
 642  
 643  
 644  
 645  
 646  
 647  
 648  
 649  
 650  
 651  
 652  
 653  
 654  
 655  
 656  
 657  
 658  
 659  
 660  
 661  
 662  
 663  
 664  
 665  
 666  
 667  
 668  
 669  
 670  
 671  
 672  
 673  
 674  
 675  
 676  
 677  
 678  
 679  
 680  
 681  
 682  
 683  
 684  
 685  
 686  
 687  
 688  
 689  
 690  
 691  
 692  
 693  
 694  
 695  
 696  
 697  
 698  
 699  
 700  
 701  
 702  
 703  
 704  
 705  
 706  
 707  
 708  
 709  
 710  
 711  
 712  
 713  
 714  
 715  
 716  
 717  
 718  
 719  
 720  
 721  
 722  
 723  
 724  
 725  
 726  
 727  
 728  
 729  
 730  
 731  
 732  
 733  
 734  
 735  
 736  
 737  
 738  
 739  
 740  
 741  
 742  
 743  
 744  
 745  
 746  
 747  
 748  
 749  
 750  
 751  
 752  
 753  
 754  
 755  
 756  
 757  
 758  
 759  
 760  
 761  
 762  
 763  
 764  
 765  
 766  
 767  
 768  
 769  
 770  
 771  
 772  
 773  
 774  
 775  
 776  
 777  
 778  
 779  
 780  
 781  
 782  
 783  
 784  
 785  
 786  
 787  
 788  
 789  
 790  
 791  
 792  
 793  
 794  
 795  
 796  
 797  
 798  
 799  
 800  
 801  
 802  
 803  
 804  
 805  
 806  
 807  
 808  
 809  
 810  
 811  
 812  
 813  
 814  
 815  
 816  
 817  
 818  
 819  
 820  
 821  
 822  
 823  
 824  
 825  
 826  
 827  
 828  
 829  
 830  
 831  
 832  
 833  
 834  
 835  
 836  
 837  
 838  
 839  
 840  
 841  
 842  
 843  
 844  
 845  
 846  
 847  
 848  
 849  
 850  
 851  
 852  
 853  
 854  
 855  
 856  
 857  
 858  
 859  
 860  
 861  
 862  
 863  
 864  
 865  
 866  
 867  
 868  
 869  
 870  
 871  
 872  
 873  
 874  
 875  
 876  
 877  
 878  
 879  
 880  
 881  
 882  
 883  
 884  
 885  
 886  
 887  
 888  
 889  
 890  
 891  
 892  
 893  
 894  
 895  
 896  
 897  
 898  
 899  
 900  
 901  
 902  
 903  
 904  
 905  
 906  
 907  
 908  
 909  
 910  
 911  
 912  
 913  
 914  
 915  
 916  
 917  
 918  
 919  
 920  
 921  
 922  
 923  
 924  
 925  
 926  
 927  
 928  
 929  
 930  
 931  
 932  
 933  
 934  
 935  
 936  
 937  
 938  
 939  
 940  
 941  
 942  
 943  
 944  
 945  
 946  
 947  
 948  
 949  
 950  
 951  
 952  
 953  
 954  
 955  
 956  
 957  
 958  
 959  
 960  
 961  
 962  
 963  
 964  
 965  
 966  
 967  
 968  
 969  
 970  
 971  
 972  
 973  
 974  
 975  
 976  
 977  
 978  
 979  
 980  
 981  
 982  
 983  
 984  
 985  
 986  
 987  
 988  
 989  
 990  
 991  
 992  
 993  
 994  
 995  
 996  
 997  
 998  
 999  
 1000

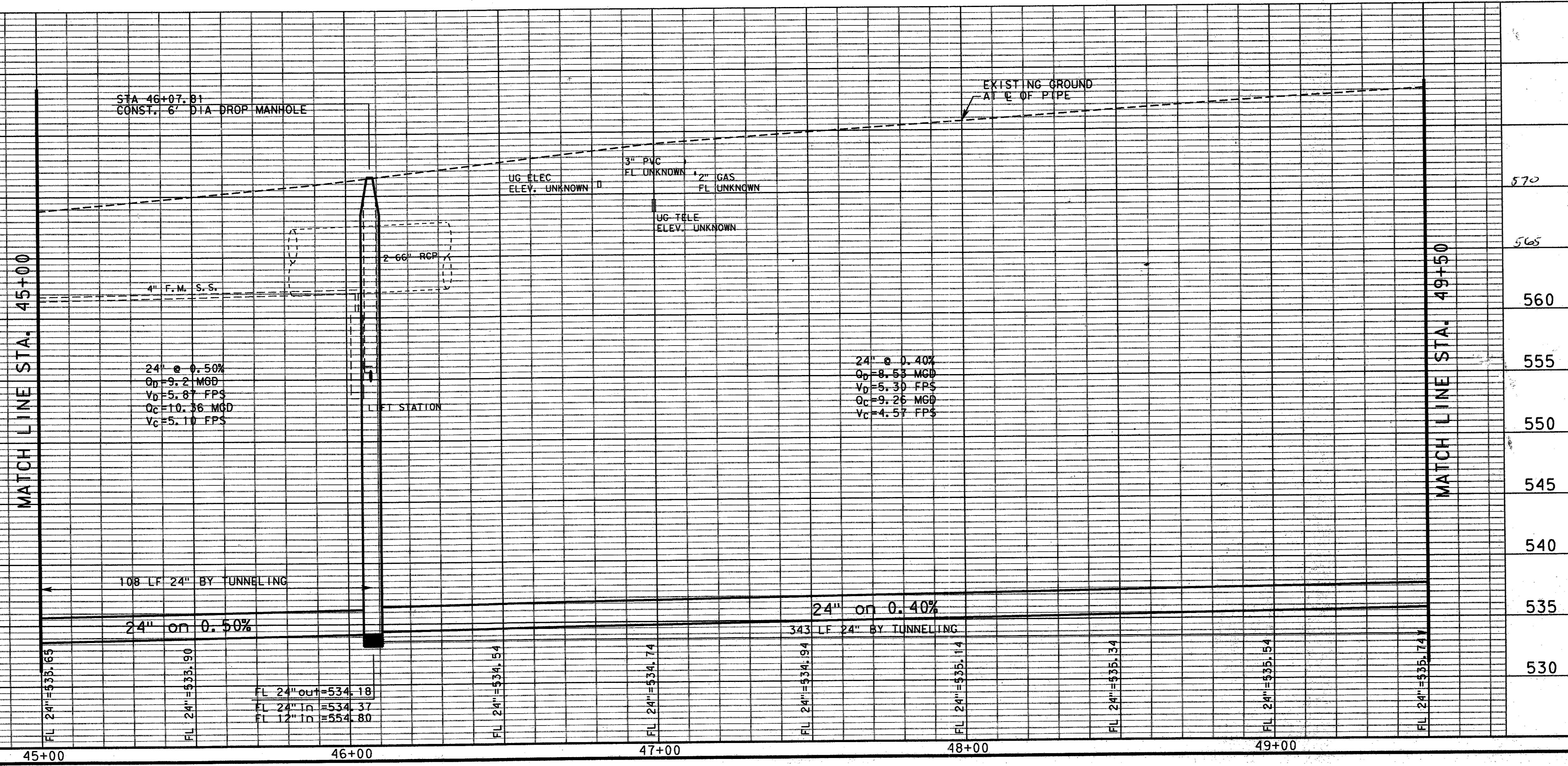
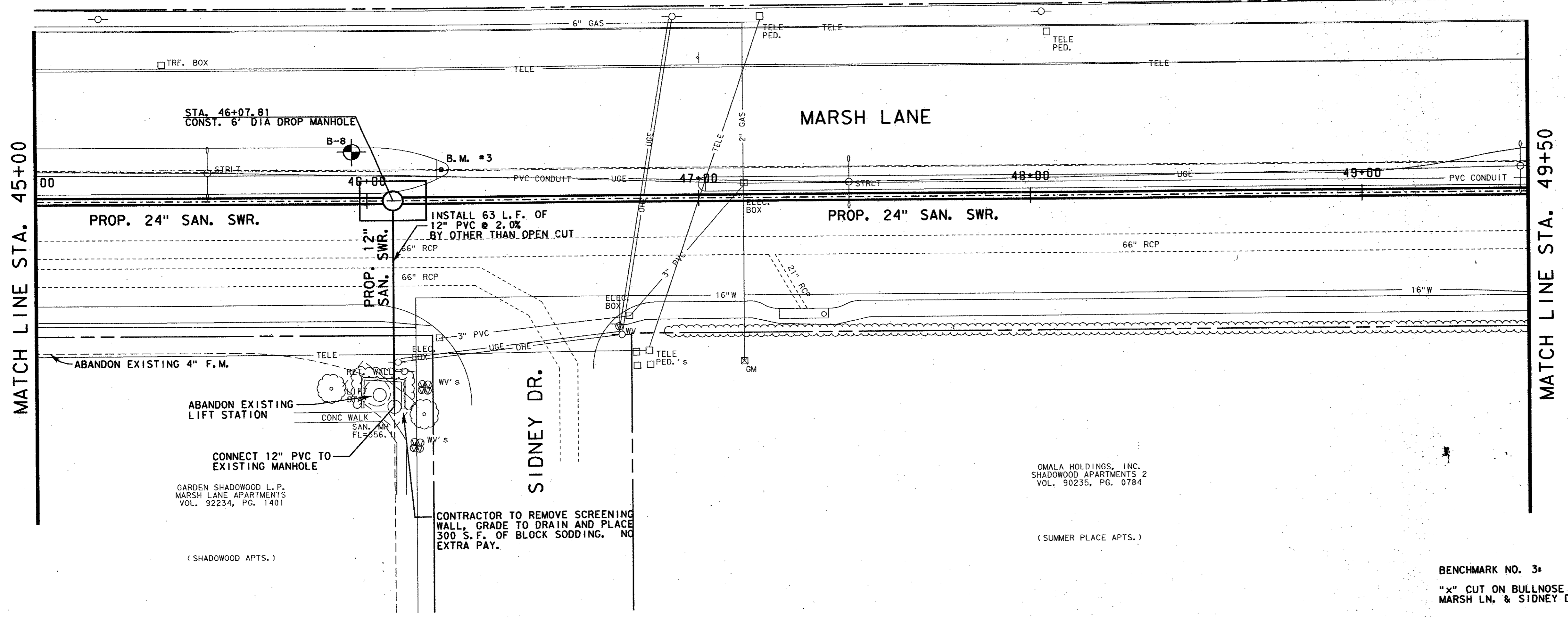
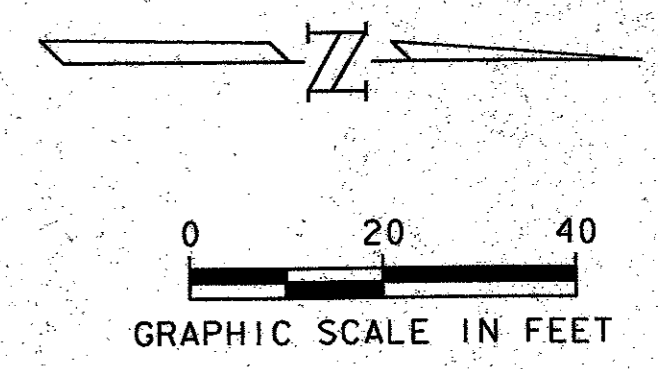

BENCHMARK NO. 3  
 "X" CUT ON BULLNOSE AT INTERSECTION OF  
 MARSH LN. & SIDNEY DR.  
 ELEV. 572.56



John H. Lindner  
 7/22/94

NO.	DATE	REVISION	APPROV.
4			
3			
2			
1			

TOWN OF ADDISON, TEXAS  
 MARSH LANE SEWER INTERCEPTOR  
 SANITARY SEWER PLAN & PROFILE  
 FROM STATION 45+00 TO STATION 49+50

**Carter Burgess**  
 Consultants in Engineering, Architecture,  
 Planning and the Environment  
 CARTER & BURGESS, INC.  
 7950 ELMBROOK DRIVE, SUITE 200  
 DALLAS, TX 75247-4963

Unit	Scale	Hor. 1" = 20'	Date	07-22-94	
Designed	D. Deen	Checked	J. Lindner	Job No.	933154010
Drawn	B. Sowers	Approved	J. Lindner	Sheet	14 of 32

3154a011.dgn











USER: J:\PROJECTS\ADDISON\ADDISON\DWG\3154TR02.DWG  
 REF: 3154TR02.DWG  
 DATE: 07-22-94  
 DESIGNED: D. DESEN  
 CHECKED: J. LINDNER  
 APPROVED: J. LINDNER  
 SHEET: 22 OF 32  
 PROJECT: MARSH LANE SEWER INTERCEPTOR  
 TOWN OF ADDISON, TEXAS  
 3154TR02.DWG

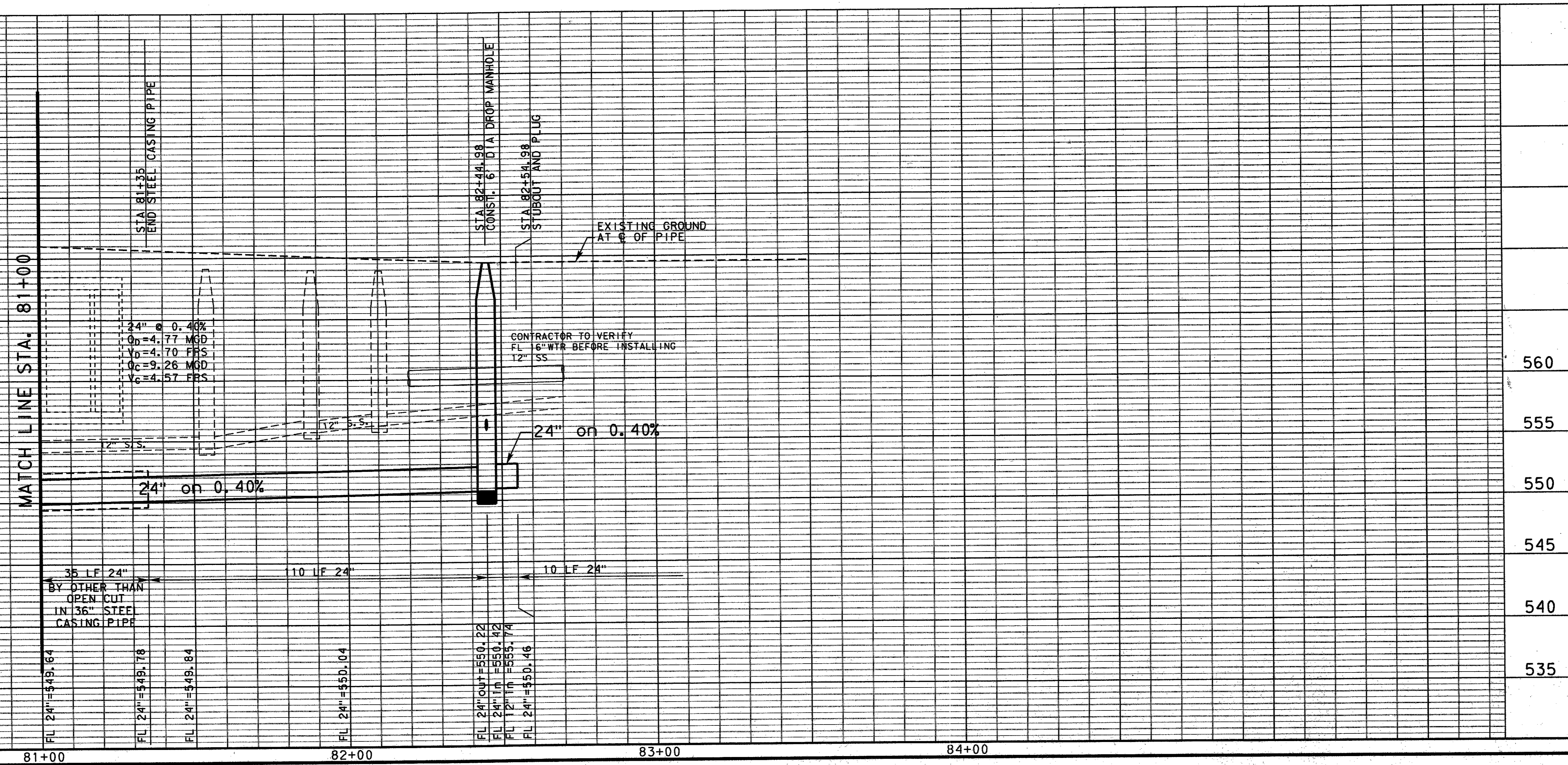
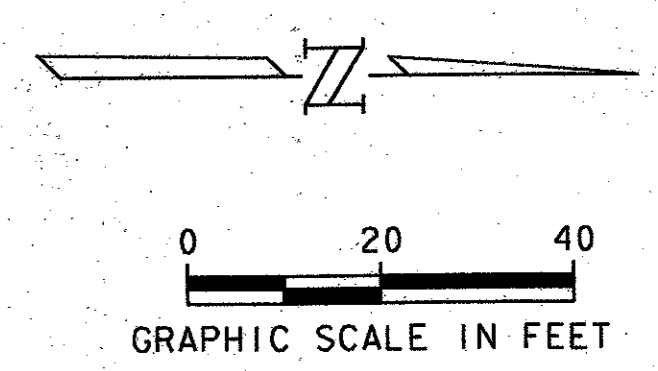
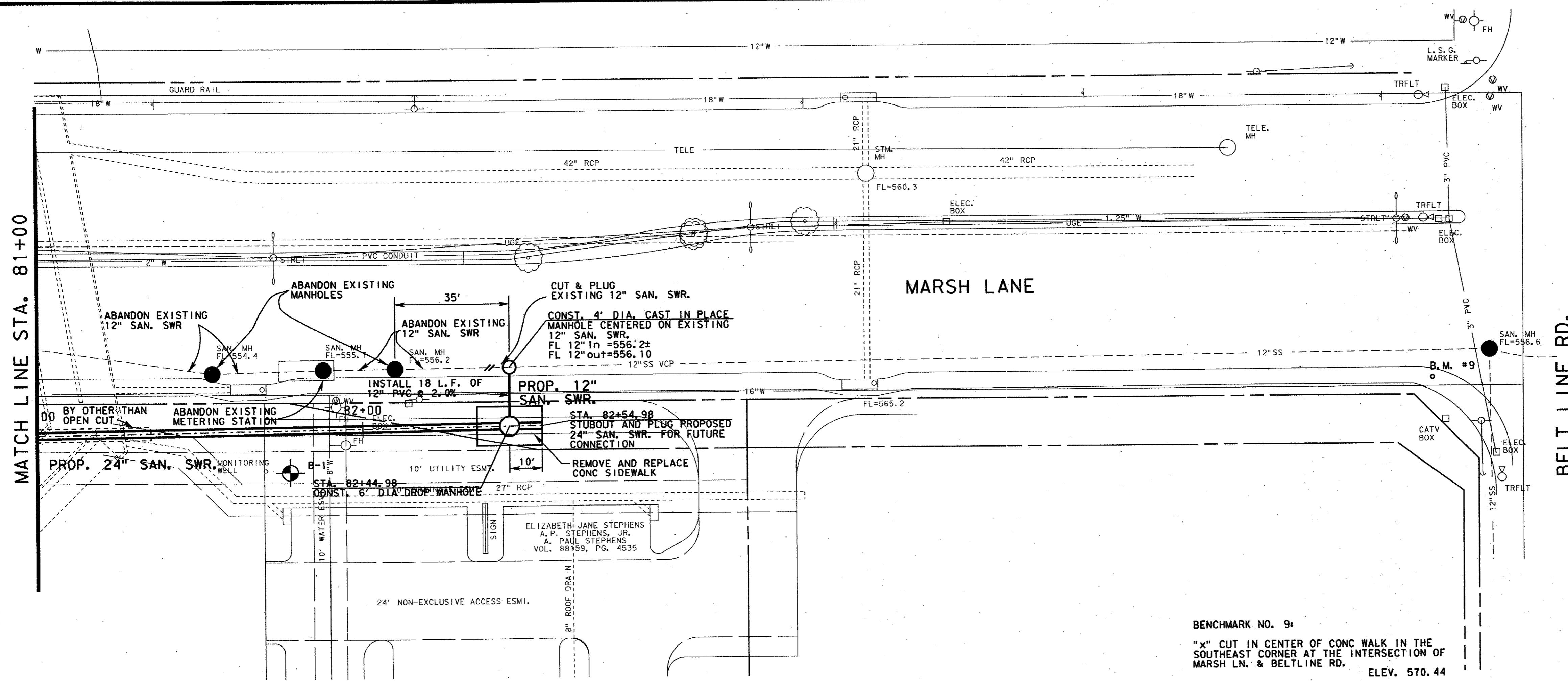

BENCHMARK NO. 9:  
 "x" CUT IN CENTER OF CONC WALK IN THE  
 SOUTHEAST CORNER AT THE INTERSECTION OF  
 MARSH LN. & BELTLINE RD.  
 ELEV. 570.44



John H. Lindner  
 7/22/94

NO.	DATE	REVISION	APPROV.
4			
3			
2			
1			

TOWN OF ADDISON, TEXAS  
 MARSH LANE SEWER INTERCEPTOR  
 SANITARY SEWER PLAN & PROFILE  
 FROM STATION 81+00 TO STATION 82+54.98

**Carter & Burgess**  
 Consultants in Engineering, Architecture,  
 Planning and the Environment  
 CARTER & BURGESS, INC.  
 7950 ELMBROOK DRIVE, SUITE 250  
 DALLAS, TX 75247-4961

Unit	Scale: Hor 1"=20'	Date	07-22-94
Designed	D. Desen	Checked	J. Lindner
Drawn	B. Sowles	Approved	J. Lindner
		Job No.	93315401D
		Sheet	22 of 32

USER: J:\PROJECTS\ADDISON\31544\DWG\31544T01.DWG  
 PLOT DATE: 11/22/94 10:00 AM  
 PLOT BY: B. SOWLES  
 PLOT SCALE: 1" = 40'  
 PLOT SHEET: 23 OF 32  
 PLOT FILE: 31544T01.DWG  
 PLOT DEVICE: HPGL  
 PLOT PENS: 1=BLACK, 2=RED, 3=GREEN, 4=BLUE, 5=CYAN, 6=MAGENTA, 7=WHITE  
 PLOT STYLES: 1=ANSI, 2=ASME, 3=ISO, 4=NONE  
 PLOT WEIGHTS: 1=0.2, 2=0.5, 3=1.0, 4=2.0, 5=3.0, 6=4.0, 7=5.0, 8=6.0, 9=7.0, 10=8.0, 11=9.0, 12=10.0, 13=12.0, 14=14.0, 15=16.0, 16=18.0, 17=20.0, 18=24.0, 19=28.0, 20=32.0, 21=36.0, 22=40.0, 23=48.0, 24=56.0, 25=64.0, 26=72.0, 27=80.0, 28=96.0, 29=112.0, 30=128.0, 31=144.0, 32=160.0, 33=176.0, 34=192.0, 35=208.0, 36=224.0, 37=240.0, 38=256.0, 39=272.0, 40=288.0, 41=304.0, 42=320.0, 43=336.0, 44=352.0, 45=368.0, 46=384.0, 47=400.0, 48=416.0, 49=432.0, 50=448.0, 51=464.0, 52=480.0, 53=496.0, 54=512.0, 55=528.0, 56=544.0, 57=560.0, 58=576.0, 59=592.0, 60=608.0, 61=624.0, 62=640.0, 63=656.0, 64=672.0, 65=688.0, 66=704.0, 67=720.0, 68=736.0, 69=752.0, 70=768.0, 71=784.0, 72=800.0, 73=816.0, 74=832.0, 75=848.0, 76=864.0, 77=880.0, 78=896.0, 79=912.0, 80=928.0, 81=944.0, 82=960.0, 83=976.0, 84=992.0, 85=1008.0, 86=1024.0, 87=1040.0, 88=1056.0, 89=1072.0, 90=1088.0, 91=1104.0, 92=1120.0, 93=1136.0, 94=1152.0, 95=1168.0, 96=1184.0, 97=1200.0, 98=1216.0, 99=1232.0, 100=1248.0, 101=1264.0, 102=1280.0, 103=1296.0, 104=1312.0, 105=1328.0, 106=1344.0, 107=1360.0, 108=1376.0, 109=1392.0, 110=1408.0, 111=1424.0, 112=1440.0, 113=1456.0, 114=1472.0, 115=1488.0, 116=1504.0, 117=1520.0, 118=1536.0, 119=1552.0, 120=1568.0, 121=1584.0, 122=1600.0, 123=1616.0, 124=1632.0, 125=1648.0, 126=1664.0, 127=1680.0, 128=1696.0, 129=1712.0, 130=1728.0, 131=1744.0, 132=1760.0, 133=1776.0, 134=1792.0, 135=1808.0, 136=1824.0, 137=1840.0, 138=1856.0, 139=1872.0, 140=1888.0, 141=1904.0, 142=1920.0, 143=1936.0, 144=1952.0, 145=1968.0, 146=1984.0, 147=2000.0, 148=2016.0, 149=2032.0, 150=2048.0, 151=2064.0, 152=2080.0, 153=2096.0, 154=2112.0, 155=2128.0, 156=2144.0, 157=2160.0, 158=2176.0, 159=2192.0, 160=2208.0, 161=2224.0, 162=2240.0, 163=2256.0, 164=2272.0, 165=2288.0, 166=2304.0, 167=2320.0, 168=2336.0, 169=2352.0, 170=2368.0, 171=2384.0, 172=2400.0, 173=2416.0, 174=2432.0, 175=2448.0, 176=2464.0, 177=2480.0, 178=2496.0, 179=2512.0, 180=2528.0, 181=2544.0, 182=2560.0, 183=2576.0, 184=2592.0, 185=2608.0, 186=2624.0, 187=2640.0, 188=2656.0, 189=2672.0, 190=2688.0, 191=2704.0, 192=2720.0, 193=2736.0, 194=2752.0, 195=2768.0, 196=2784.0, 197=2800.0, 198=2816.0, 199=2832.0, 200=2848.0, 201=2864.0, 202=2880.0, 203=2896.0, 204=2912.0, 205=2928.0, 206=2944.0, 207=2960.0, 208=2976.0, 209=2992.0, 210=3008.0, 211=3024.0, 212=3040.0, 213=3056.0, 214=3072.0, 215=3088.0, 216=3104.0, 217=3120.0, 218=3136.0, 219=3152.0, 220=3168.0, 221=3184.0, 222=3200.0, 223=3216.0, 224=3232.0, 225=3248.0, 226=3264.0, 227=3280.0, 228=3296.0, 229=3312.0, 230=3328.0, 231=3344.0, 232=3360.0, 233=3376.0, 234=3392.0, 235=3408.0, 236=3424.0, 237=3440.0, 238=3456.0, 239=3472.0, 240=3488.0, 241=3504.0, 242=3520.0, 243=3536.0, 244=3552.0, 245=3568.0, 246=3584.0, 247=3600.0, 248=3616.0, 249=3632.0, 250=3648.0, 251=3664.0, 252=3680.0, 253=3696.0, 254=3712.0, 255=3728.0, 256=3744.0, 257=3760.0, 258=3776.0, 259=3792.0, 260=3808.0, 261=3824.0, 262=3840.0, 263=3856.0, 264=3872.0, 265=3888.0, 266=3904.0, 267=3920.0, 268=3936.0, 269=3952.0, 270=3968.0, 271=3984.0, 272=4000.0, 273=4016.0, 274=4032.0, 275=4048.0, 276=4064.0, 277=4080.0, 278=4096.0, 279=4112.0, 280=4128.0, 281=4144.0, 282=4160.0, 283=4176.0, 284=4192.0, 285=4208.0, 286=4224.0, 287=4240.0, 288=4256.0, 289=4272.0, 290=4288.0, 291=4304.0, 292=4320.0, 293=4336.0, 294=4352.0, 295=4368.0, 296=4384.0, 297=4400.0, 298=4416.0, 299=4432.0, 300=4448.0, 301=4464.0, 302=4480.0, 303=4496.0, 304=4512.0, 305=4528.0, 306=4544.0, 307=4560.0, 308=4576.0, 309=4592.0, 310=4608.0, 311=4624.0, 312=4640.0, 313=4656.0, 314=4672.0, 315=4688.0, 316=4704.0, 317=4720.0, 318=4736.0, 319=4752.0, 320=4768.0, 321=4784.0, 322=4800.0, 323=4816.0, 324=4832.0, 325=4848.0, 326=4864.0, 327=4880.0, 328=4896.0, 329=4912.0, 330=4928.0, 331=4944.0, 332=4960.0, 333=4976.0, 334=4992.0, 335=5008.0, 336=5024.0, 337=5040.0, 338=5056.0, 339=5072.0, 340=5088.0, 341=5104.0, 342=5120.0, 343=5136.0, 344=5152.0, 345=5168.0, 346=5184.0, 347=5200.0, 348=5216.0, 349=5232.0, 350=5248.0, 351=5264.0, 352=5280.0, 353=5296.0, 354=5312.0, 355=5328.0, 356=5344.0, 357=5360.0, 358=5376.0, 359=5392.0, 360=5408.0, 361=5424.0, 362=5440.0, 363=5456.0, 364=5472.0, 365=5488.0, 366=5504.0, 367=5520.0, 368=5536.0, 369=5552.0, 370=5568.0, 371=5584.0, 372=5600.0, 373=5616.0, 374=5632.0, 375=5648.0, 376=5664.0, 377=5680.0, 378=5696.0, 379=5712.0, 380=5728.0, 381=5744.0, 382=5760.0, 383=5776.0, 384=5792.0, 385=5808.0, 386=5824.0, 387=5840.0, 388=5856.0, 389=5872.0, 390=5888.0, 391=5904.0, 392=5920.0, 393=5936.0, 394=5952.0, 395=5968.0, 396=5984.0, 397=6000.0, 398=6016.0, 399=6032.0, 400=6048.0, 401=6064.0, 402=6080.0, 403=6096.0, 404=6112.0, 405=6128.0, 406=6144.0, 407=6160.0, 408=6176.0, 409=6192.0, 410=6208.0, 411=6224.0, 412=6240.0, 413=6256.0, 414=6272.0, 415=6288.0, 416=6304.0, 417=6320.0, 418=6336.0, 419=6352.0, 420=6368.0, 421=6384.0, 422=6400.0, 423=6416.0, 424=6432.0, 425=6448.0, 426=6464.0, 427=6480.0, 428=6496.0, 429=6512.0, 430=6528.0, 431=6544.0, 432=6560.0, 433=6576.0, 434=6592.0, 435=6608.0, 436=6624.0, 437=6640.0, 438=6656.0, 439=6672.0, 440=6688.0, 441=6704.0, 442=6720.0, 443=6736.0, 444=6752.0, 445=6768.0, 446=6784.0, 447=6800.0, 448=6816.0, 449=6832.0, 450=6848.0, 451=6864.0, 452=6880.0, 453=6896.0, 454=6912.0, 455=6928.0, 456=6944.0, 457=6960.0, 458=6976.0, 459=6992.0, 460=7008.0, 461=7024.0, 462=7040.0, 463=7056.0, 464=7072.0, 465=7088.0, 466=7104.0, 467=7120.0, 468=7136.0, 469=7152.0, 470=7168.0, 471=7184.0, 472=7200.0, 473=7216.0, 474=7232.0, 475=7248.0, 476=7264.0, 477=7280.0, 478=7296.0, 479=7312.0, 480=7328.0, 481=7344.0, 482=7360.0, 483=7376.0, 484=7392.0, 485=7408.0, 486=7424.0, 487=7440.0, 488=7456.0, 489=7472.0, 490=7488.0, 491=7504.0, 492=7520.0, 493=7536.0, 494=7552.0, 495=7568.0, 496=7584.0, 497=7600.0, 498=7616.0, 499=7632.0, 500=7648.0, 501=7664.0, 502=7680.0, 503=7696.0, 504=7712.0, 505=7728.0, 506=7744.0, 507=7760.0, 508=7776.0, 509=7792.0, 510=7808.0, 511=7824.0, 512=7840.0, 513=7856.0, 514=7872.0, 515=7888.0, 516=7904.0, 517=7920.0, 518=7936.0, 519=7952.0, 520=7968.0, 521=7984.0, 522=8000.0, 523=8016.0, 524=8032.0, 525=8048.0, 526=8064.0, 527=8080.0, 528=8096.0, 529=8112.0, 530=8128.0, 531=8144.0, 532=8160.0, 533=8176.0, 534=8192.0, 535=8208.0, 536=8224.0, 537=8240.0, 538=8256.0, 539=8272.0, 540=8288.0, 541=8304.0, 542=8320.0, 543=8336.0, 544=8352.0, 545=8368.0, 546=8384.0, 547=8400.0, 548=8416.0, 549=8432.0, 550=8448.0, 551=8464.0, 552=8480.0, 553=8496.0, 554=8512.0, 555=8528.0, 556=8544.0, 557=8560.0, 558=8576.0, 559=8592.0, 560=8608.0, 561=8624.0, 562=8640.0, 563=8656.0, 564=8672.0, 565=8688.0, 566=8704.0, 567=8720.0, 568=8736.0, 569=8752.0, 570=8768.0, 571=8784.0, 572=8800.0, 573=8816.0, 574=8832.0, 575=8848.0, 576=8864.0, 577=8880.0, 578=8896.0, 579=8912.0, 580=8928.0, 581=8944.0, 582=8960.0, 583=8976.0, 584=8992.0, 585=9008.0, 586=9024.0, 587=9040.0, 588=9056.0, 589=9072.0, 590=9088.0, 591=9104.0, 592=9120.0, 593=9136.0, 594=9152.0, 595=9168.0, 596=9184.0, 597=9200.0, 598=9216.0, 599=9232.0, 600=9248.0, 601=9264.0, 602=9280.0, 603=9296.0, 604=9312.0, 605=9328.0, 606=9344.0, 607=9360.0, 608=9376.0, 609=9392.0, 610=9408.0, 611=9424.0, 612=9440.0, 613=9456.0, 614=9472.0, 615=9488.0, 616=9504.0, 617=9520.0, 618=9536.0, 619=9552.0, 620=9568.0, 621=9584.0, 622=9600.0, 623=9616.0, 624=9632.0, 625=9648.0, 626=9664.0, 627=9680.0, 628=9696.0, 629=9712.0, 630=9728.0, 631=9744.0, 632=9760.0, 633=9776.0, 634=9792.0, 635=9808.0, 636=9824.0, 637=9840.0, 638=9856.0, 639=9872.0, 640=9888.0, 641=9904.0, 642=9920.0, 643=9936.0, 644=9952.0, 645=9968.0, 646=9984.0, 647=10000.0

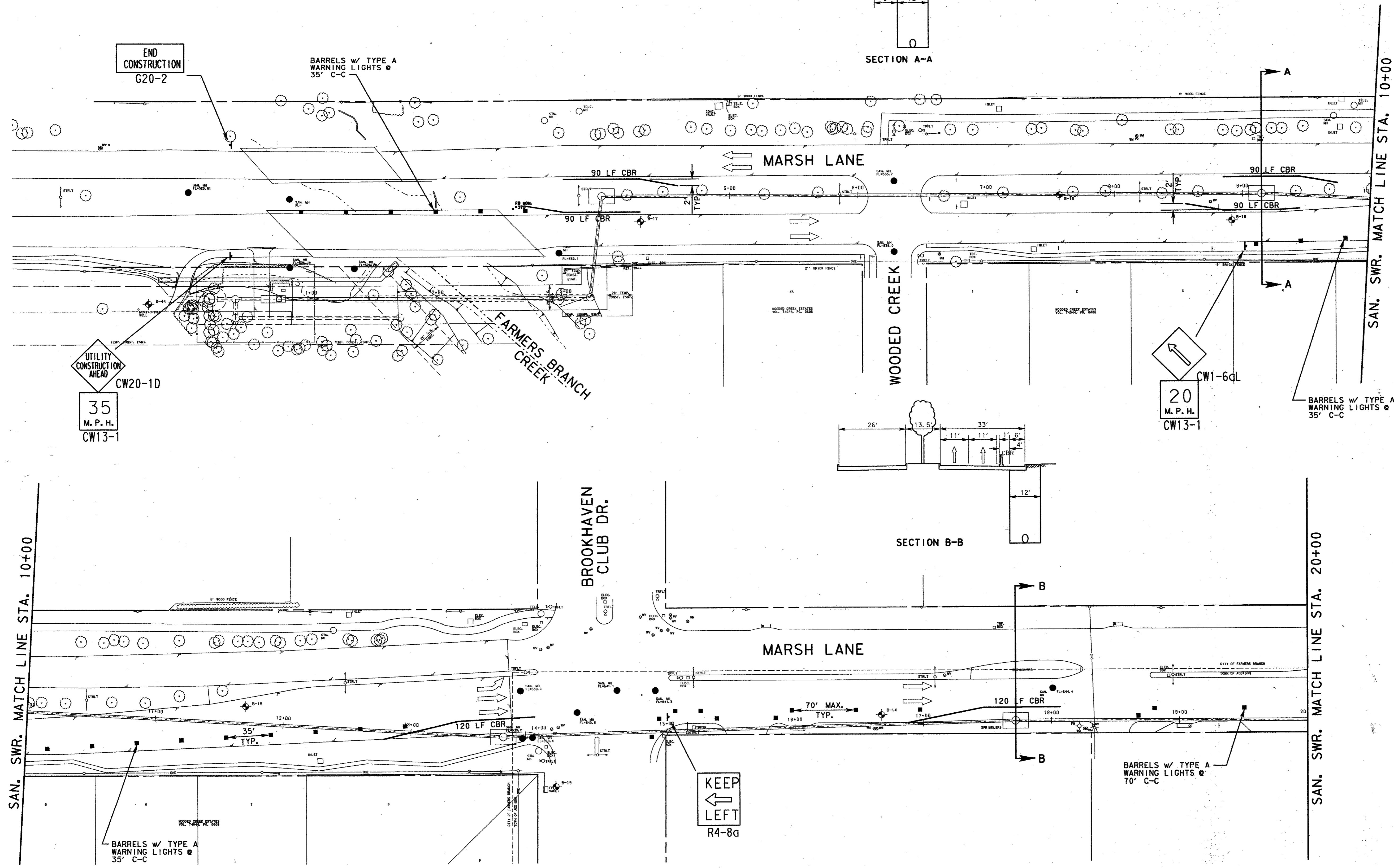
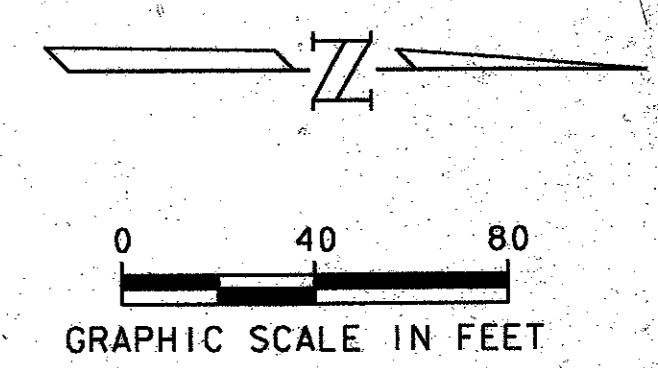
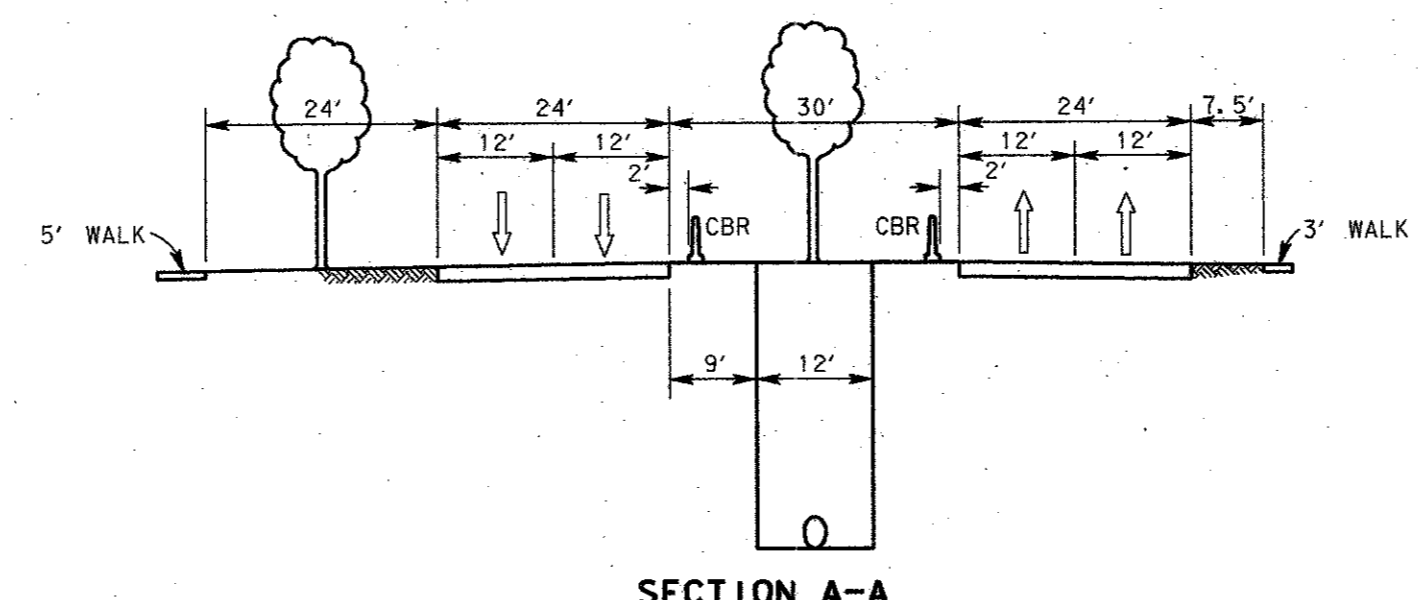

- LEGEND**
- CONCRETE BARRIER RAIL (CBR) w/ REFLECTIVE MARKERS
  - METAL BEAM GUARD FENCE (MBGF)
  - 4" SOLID WHITE LANE STRIPE
  - BARRELS w/TYPE A WARNING LIGHTS
  - ▲ SIGNS
  - TRAFFIC FLOW

- GENERAL NOTES:**
1. ALL SIGNS, BARRICADES AND OTHER TRAFFIC CONTROL DEVICES SHALL BE INSTALLED AND MAINTAINED IN ACCORDANCE WITH THE TEXAS UNIFORM MANUAL ON TRAFFIC CONTROL DEVICES, LATEST EDITION, AND IN ACCORDANCE WITH STANDARD DETAILS BC (1)-89 THRU BC (7)-89.
  2. PAVEMENT MARKINGS AS SHOWN IN THESE PLANS ARE INTENDED FOR TEMPORARY TRAFFIC CONTROL DURING CONSTRUCTION. CONTRACTOR SHALL PLACE AND MAINTAIN MARKINGS CLEAR OF DUST AND DIRT THROUGHOUT CONSTRUCTION. THE CONTRACTOR SHALL AS DIRECTED BY ENGINEER, REMOVE TEMPORARY PAVEMENT MARKINGS AND RESTORE THE ORIGINAL MARKINGS TO A LIKE CONDITIONS IN ACCORDANCE WITH TOWN STANDARDS.
  3. WHEN THE CONTRACTOR HAS COMPLETED CONSTRUCTION OF THE PROPOSED INTERCEPTOR LINE AND THE LINE IS PLACED IN SERVICE, THE CONTRACTOR SHALL PROVIDE THE CITY TRAFFIC CONTROL PLANS FOR WORK RELATED TO ABANDONING EXISTING SEWER MANHOLES ALONG THE PROJECT AS CALLED FOR IN THE PLANS.
  4. LOCATIONS OF SIGNS, BARRICADES AND TRAFFIC CONTROL DEVICES SHOWN ARE APPROXIMATE AND MAY BE ADJUSTED TO FIT FIELD CONDITIONS AS DIRECTED BY ENGINEER.
  5. TEMPORARY REGULATORY, WARNING AND DIRECTIONAL SIGNS WILL BE FURNISHED BY THE CONTRACTOR. SUCH SIGNS SHALL BE ERECTED BY THE CONTRACTOR ON TEMPORARY SIGN SUPPORTS. NO EXISTING SIGNS OR POSTS WILL BE REMOVED OR DISTURBED UNLESS APPROVED BY THE CITY.

STATE OF TEXAS  
 BRUCE S. RUSSELL  
 REGISTERED PROFESSIONAL ENGINEER  
 No. 55385  
 7/22/94

4			
3			
2			
1			
NO.	DATE	REVISION	APPROV.
TOWN OF ADDISON, TEXAS			
MARSH LANE SEWER INTERCEPTOR			
TRAFFIC CONTROL PLAN			
FROM FARMERS BRANCH CREEK TO S.S. STATION 20+00			
<b>Carter-Burgess</b> <small>Consultants in Engineering, Architecture, Planning and the Environment</small> <b>CARTER &amp; BURGESS, INC.</b> <small>7850 CLAMBOOK DRIVE, SUITE 250        DALLAS, TX 75247-4961</small>			
Unit	Scale	1" = 40'	Date
Designed	H. Humphreys	Checked	B. Russell
Job No.	93315401D		
Drawn	B. Sowles	Approved	B. Russell
Sheet	23		of 32
31544t01.dgn			











STD. PRECAST 22" HEAVY DUTY CAST IRON FRAME AND COVER, ASTM 478 FOR H-20 LOADING. (NEENAH R1687 OR APPROVED EQUAL)

PRECAST CONCRETE ADJUSTING RINGS (6" MIN., 12" MAX.)

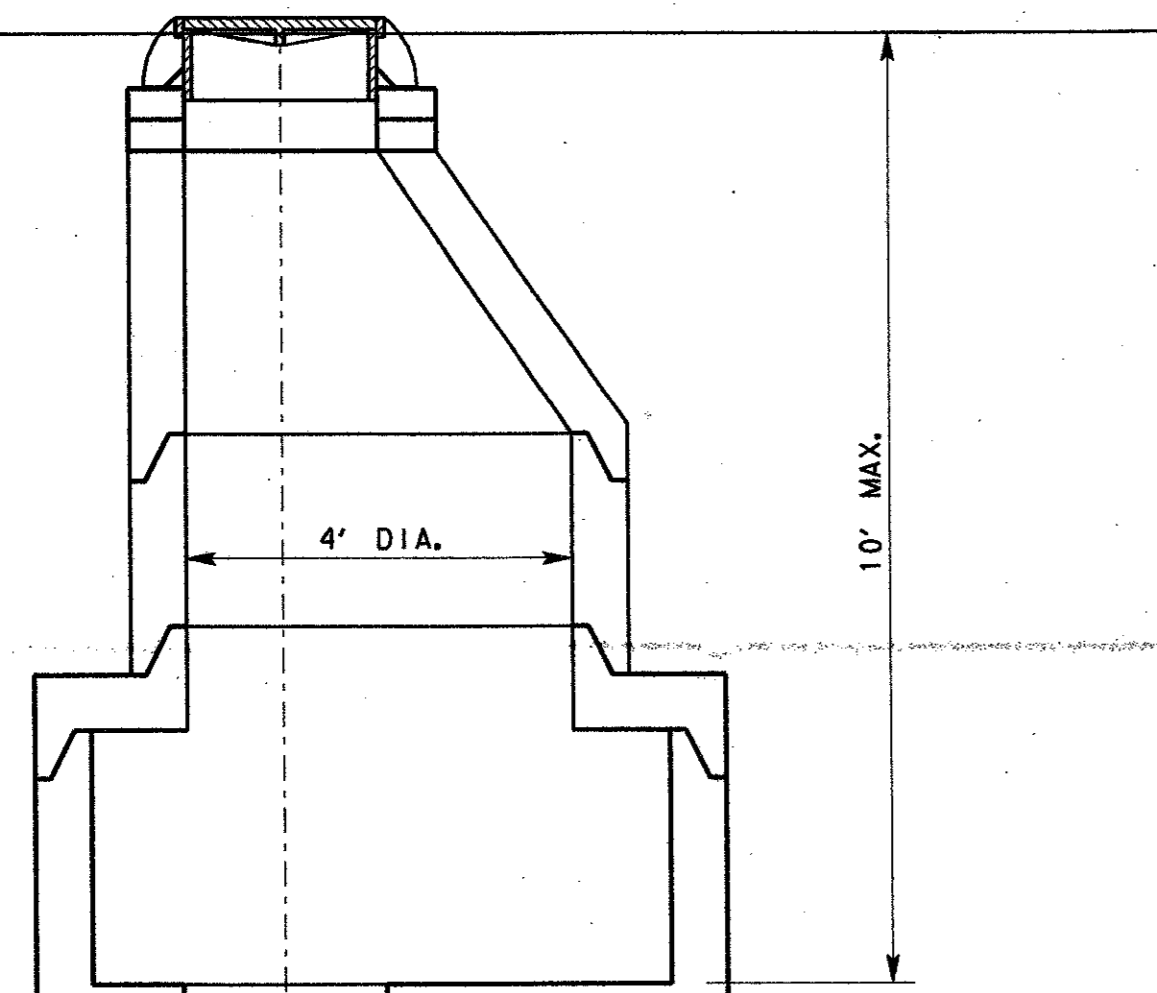

STANDARD INTERMEDIATE MANHOLE PRECAST LANDING SEE DETAIL THIS SHEET.

PRECAST CONCRETE MANHOLE SECTIONS, ASTM C-478 WITH NEOPRENE O-RING GASKET ASTM C-443

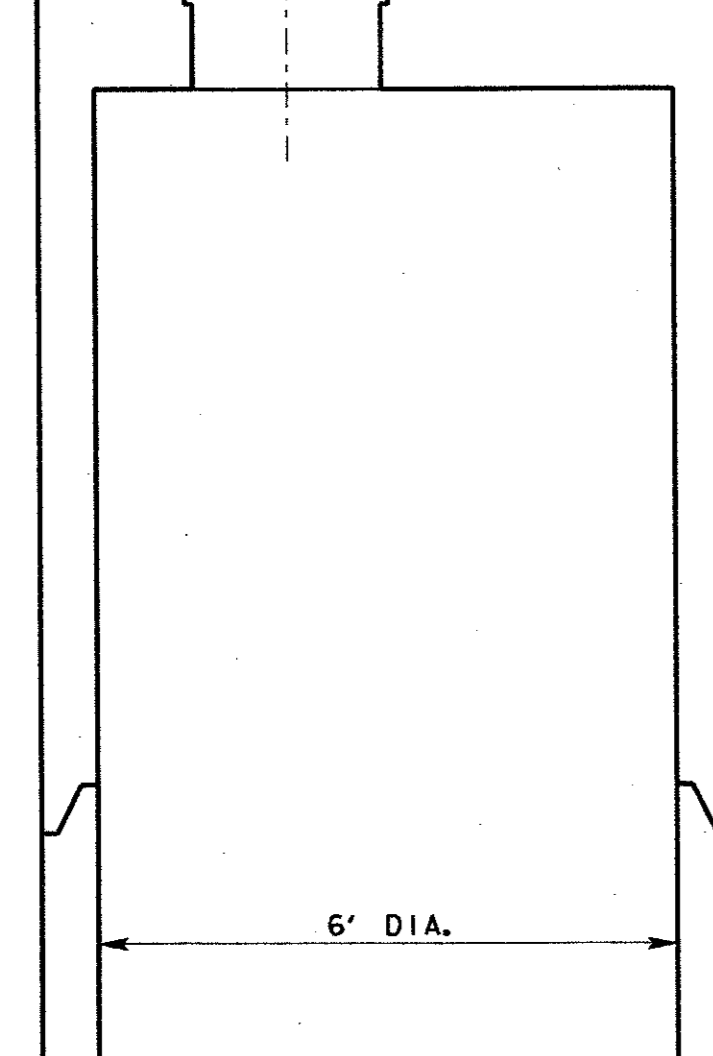

FIELD APPLIED WATER PROOF EXTERIOR CONCRETE, SEE SPECIFICATIONS SECTION 02601

BACKFILL MANHOLE EXCAVATION WITH CEMENT STABILIZED SAND PER SPECIFICATIONS SECTION 02601-2H

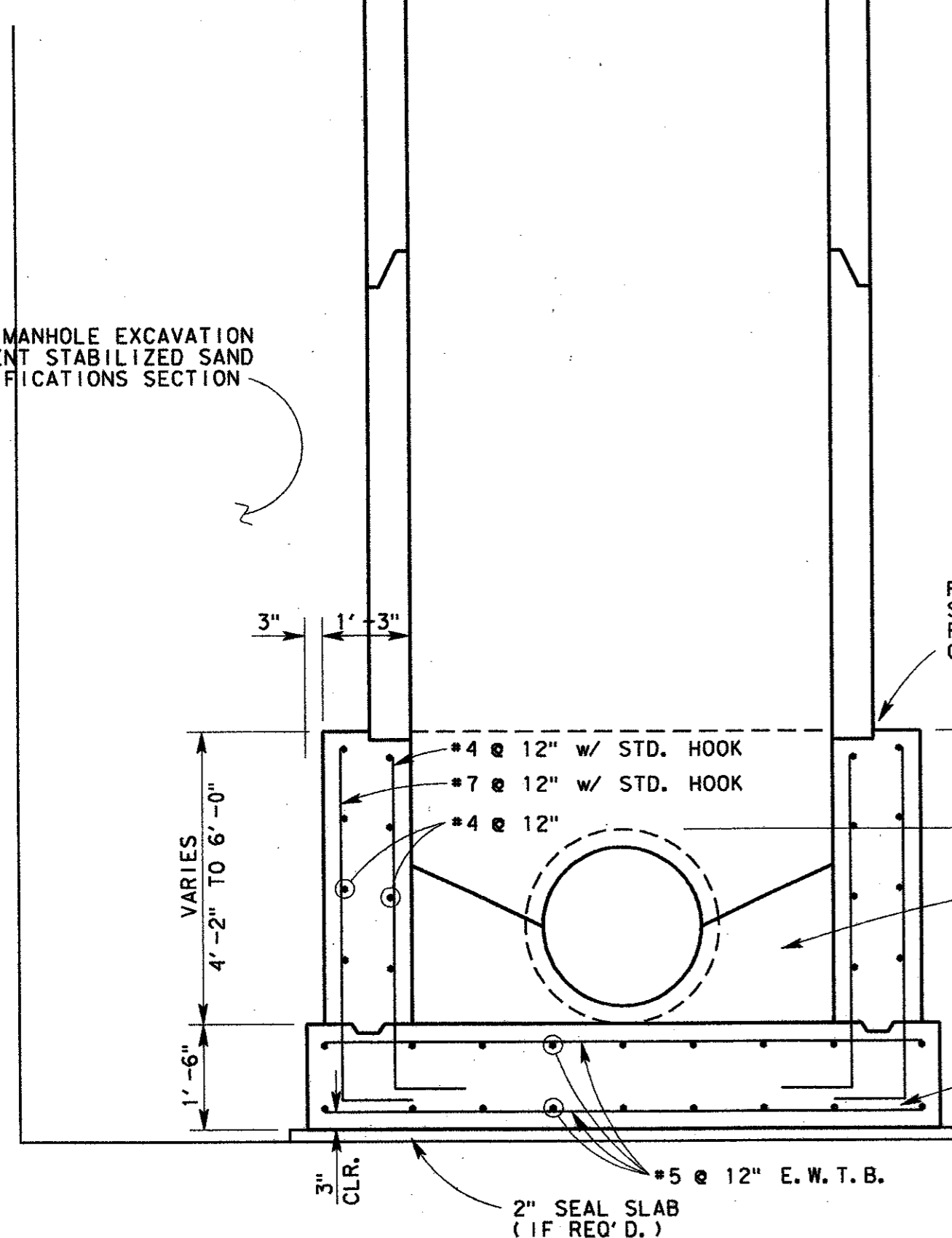

6' DIA. MANHOLE

STD. PRECAST 22" HEAVY DUTY CAST IRON FRAME AND COVER, ASTM 478 FOR H-20 LOADING. (NEENAH R1687 OR APPROVED EQUAL)

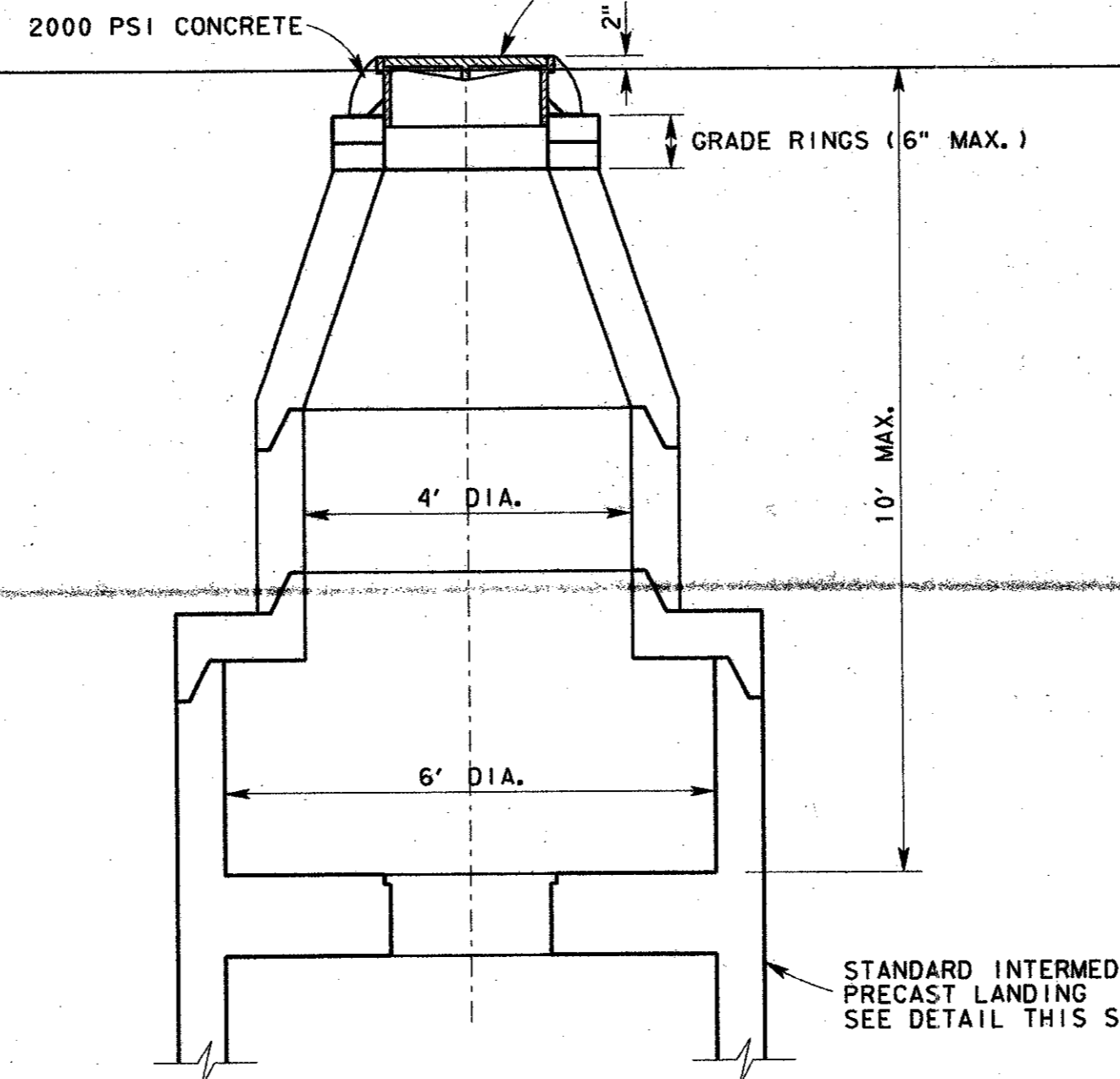

CONCENTRIC MANHOLE

STANDARD PRECAST 22" CAST IRON FRAME AND COVER, ASTM 478 FOR H-20 LOADING. (NEENAH R-5901-F OR APPROVED EQUAL) TO BE CAST INTO CONCRETE LANDING BY MANUFACTURER. MANHOLE SHALL BE CAST INTO LANDING SUCH THAT IT LINES DIRECTLY UP WITH THE UPPER MANHOLE OPENING EITHER ECCENTRIC OR CONCENTRIC ALIGNMENT.

COAT UNDERSIDE OF INTERMEDIATE LANDING WITH 80 MILS COAL TAR EPOXY.

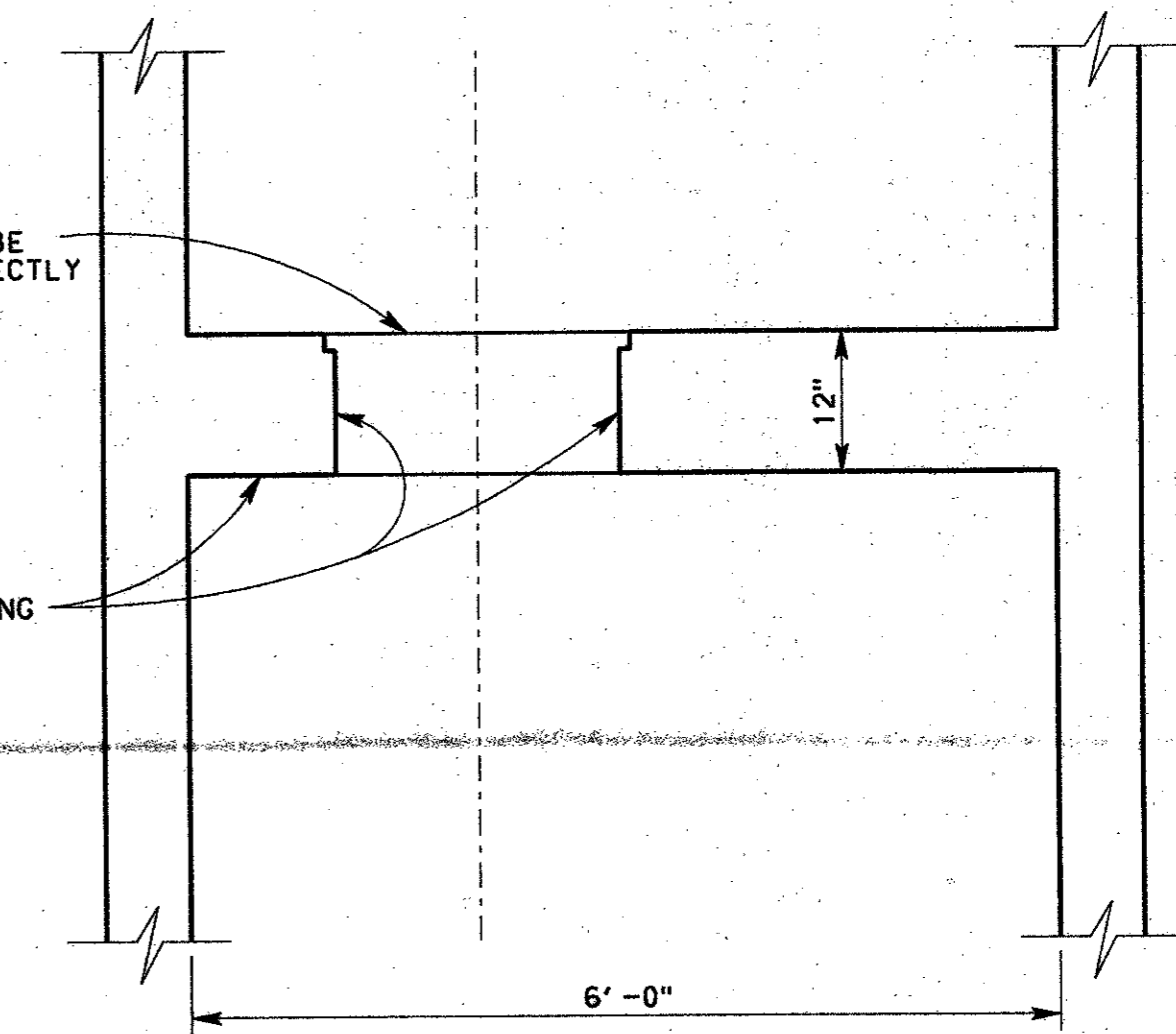

STANDARD INTERMEDIATE MANHOLE LANDING

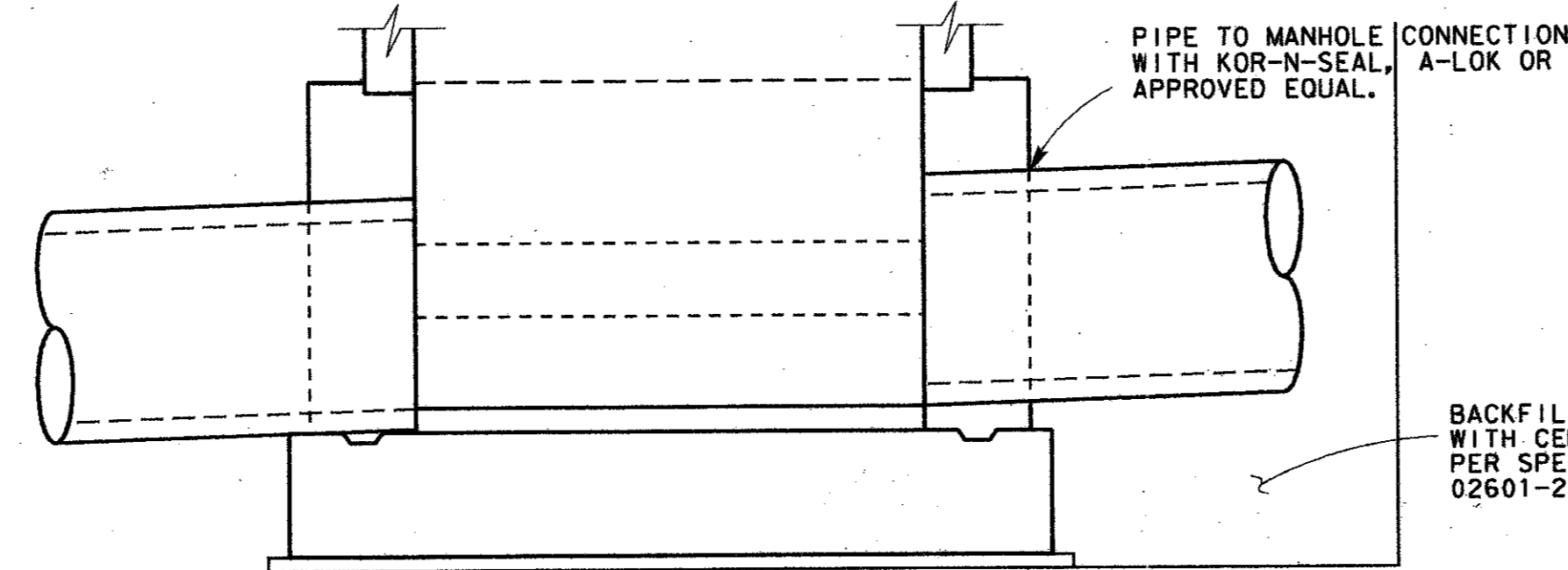

SECTION

BACKFILL MANHOLE EXCAVATION WITH CEMENT STABILIZED SAND PER SPECIFICATIONS SECTION 02601-2H

4200 PSI CONCRETE CAST IN PLACE BASE

2000 PSI CONCRETE

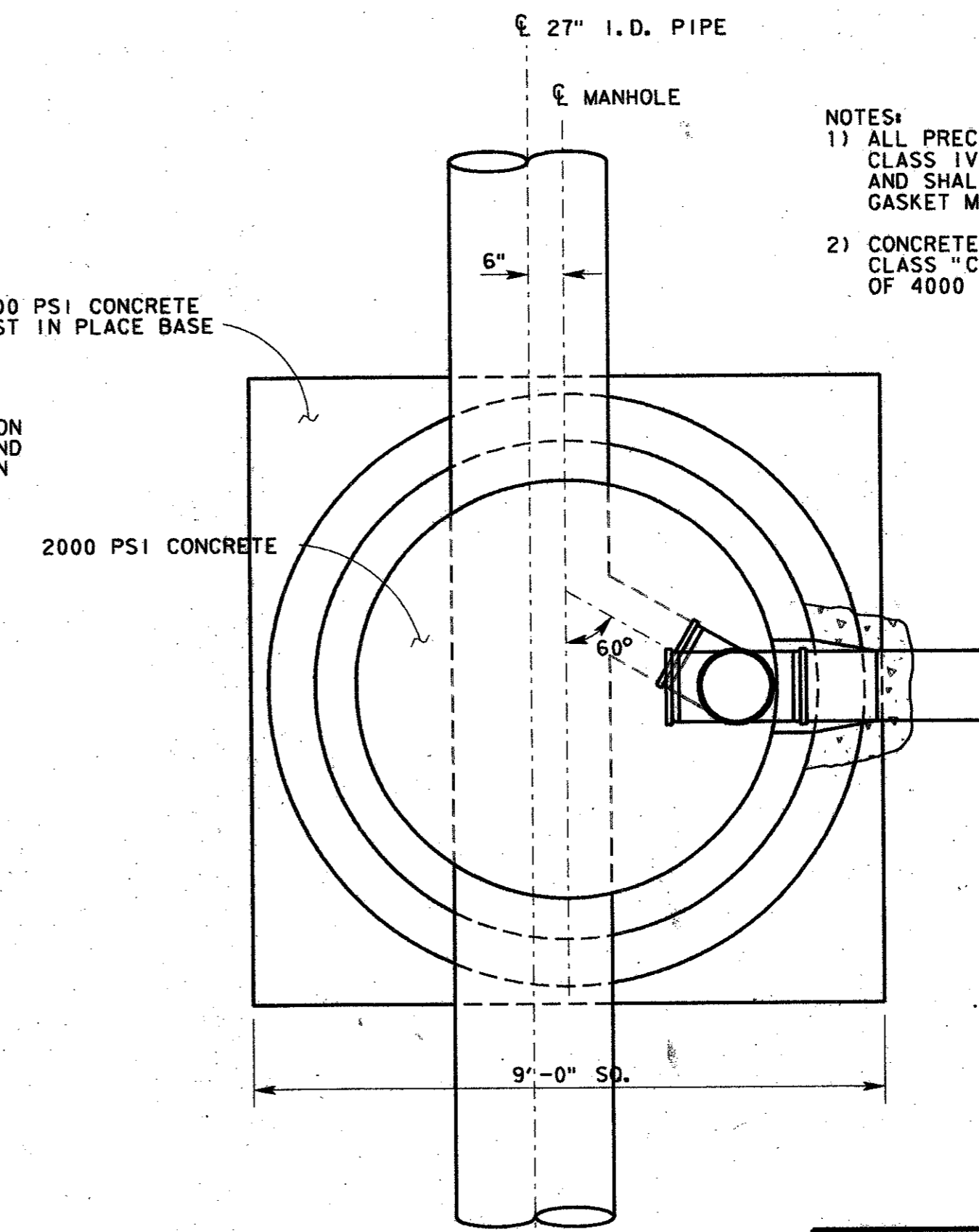

- NOTES:
- 1) ALL PRECAST CONCRETE SECTIONS SHALL BE CLASS IV AND MEET ASTM C-478 REQUIREMENTS AND SHALL BE FITTED WITH A NEOPRENE O-RING GASKET MEETING ASTM C-443.
  - 2) CONCRETE FOR MANHOLE FOUNDATIONS SHALL BE CLASS "C" WITH A 28-DAY COMPRESSIVE STRENGTH OF 4000 PSI.

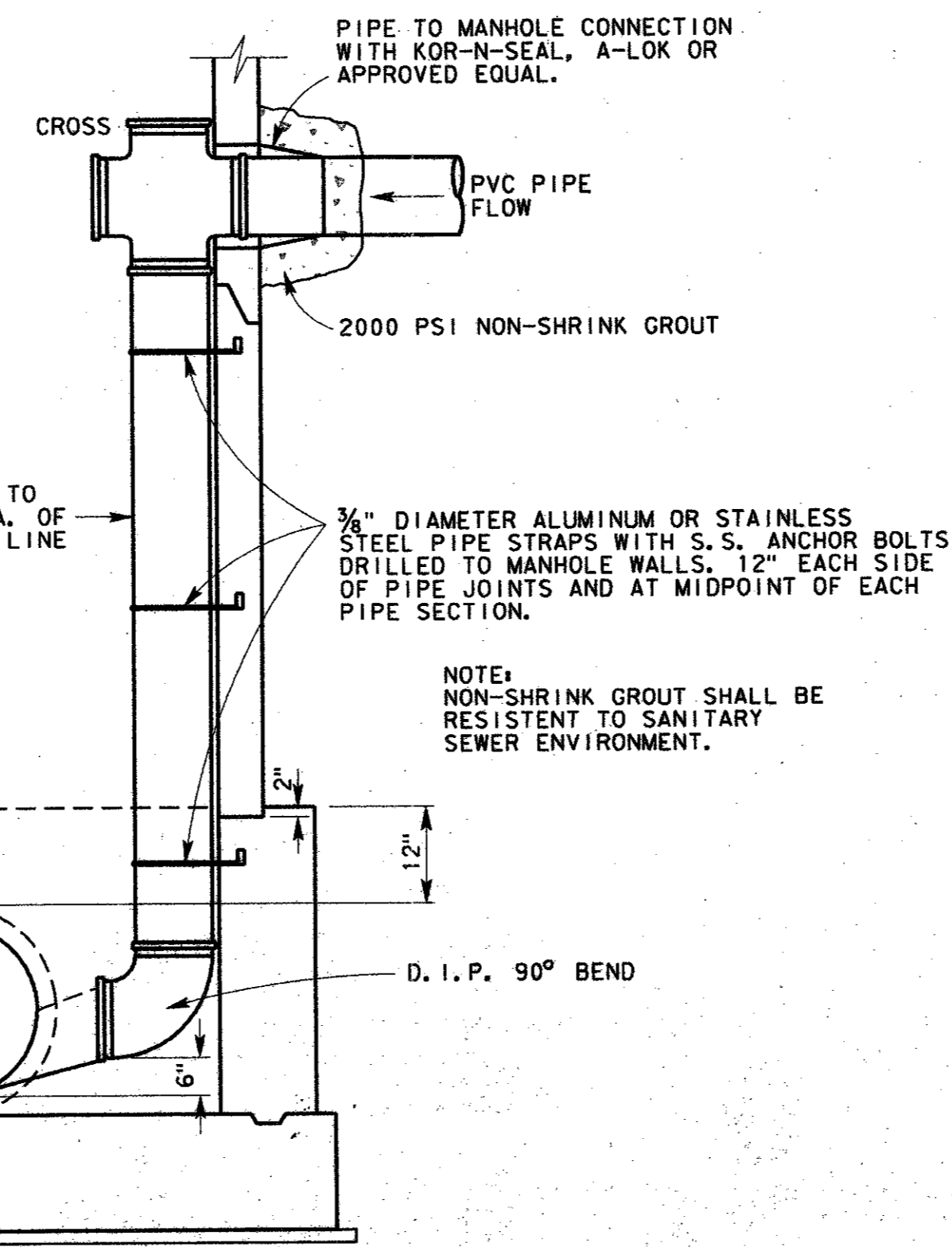

6' DIA. DROP CONNECTION MANHOLE

NOTE: NON-SHRINK GROUT SHALL BE RESISTANT TO SANITARY SEWER ENVIRONMENT.

STATE OF TEXAS  
JOHN H. LINDNER  
7/22/94

4				
3				
2				
1				
NO.	DATE	REVISION	APPROV.	
TOWN OF ADDISON, TEXAS				
MARSH LANE SEWER INTERCEPTOR				
SANITARY SEWER DETAILS				
( )				
<b>Carter Burgess</b>				
Consultants in Engineering, Architecture, Planning and the Environment CARTER & BURGESS, INC. 7905 ELMBROOK DRIVE, SUITE 200 DALLAS, TX 75247-4861				
Unit	Scale	1" = 2'	Date	07-22-94
Designed	D. Deseri	Checked	J. Lindner	Job No. 93315401D
Drawn	B. Soweis	Approved	J. Lindner	Sheet 28 of 32

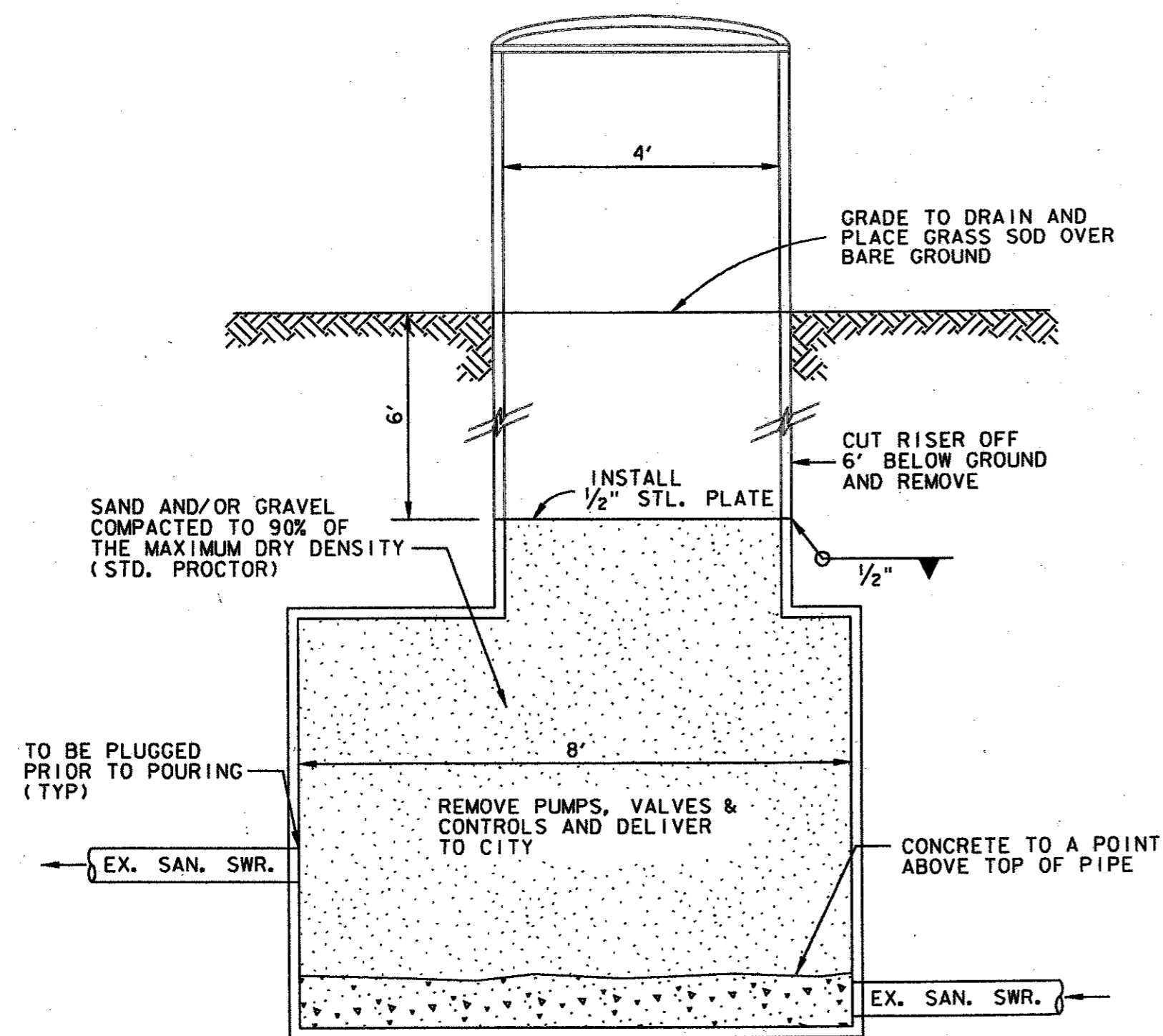

**ABANDONMENT OF EXISTING LIFT STATION**

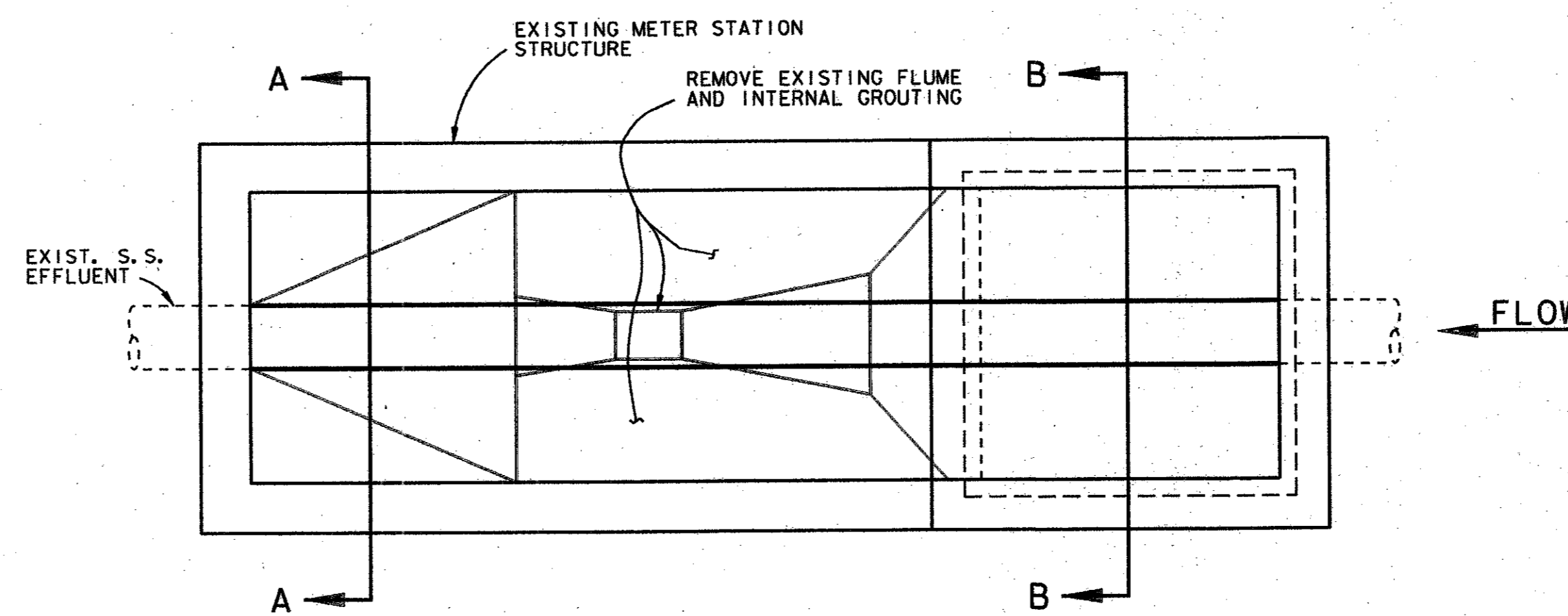

- NOTES:**
- 1) CONTRACTOR SHALL COMPLETELY REMOVE ALL FLOW METER EQUIPMENT FROM EXISTING METER STATION. THE FLOW METER SHALL BE CLEANED AND RETURNED TO THE CITY OF ADDISON FOR SALVAGE.
  - 2) CONTRACTOR SHALL COMPLETELY REMOVE EXISTING FLUME AND ALL ASSOCIATED GROUTING AND SHALL PROPERLY CLEAN EXISTING STRUCTURE PRIOR TO PLACING PROPOSED GROUT.

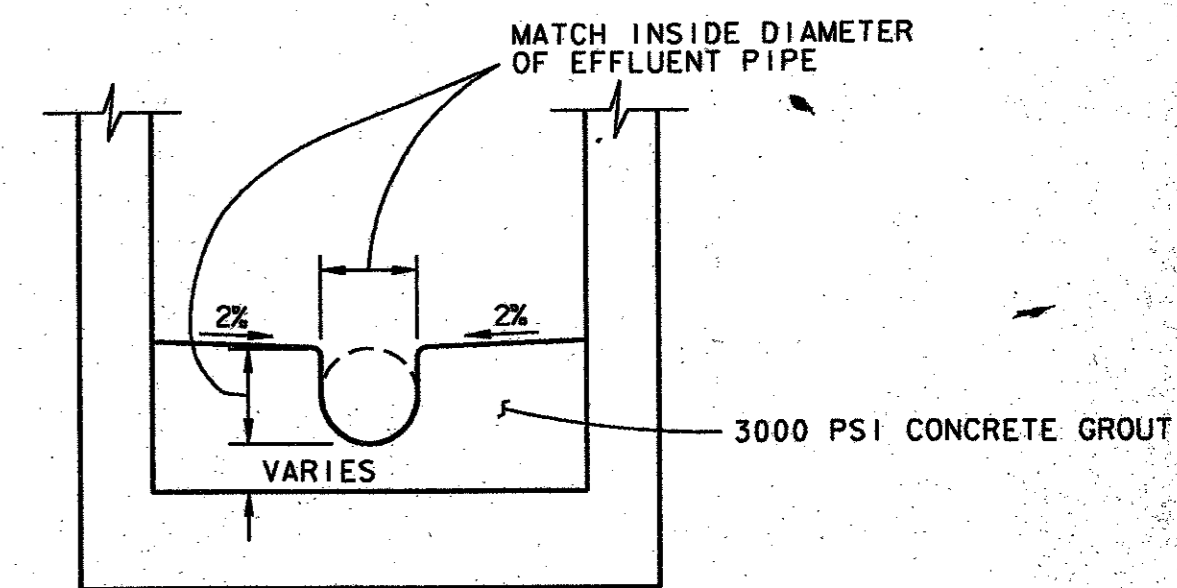

**SECTION A-A**

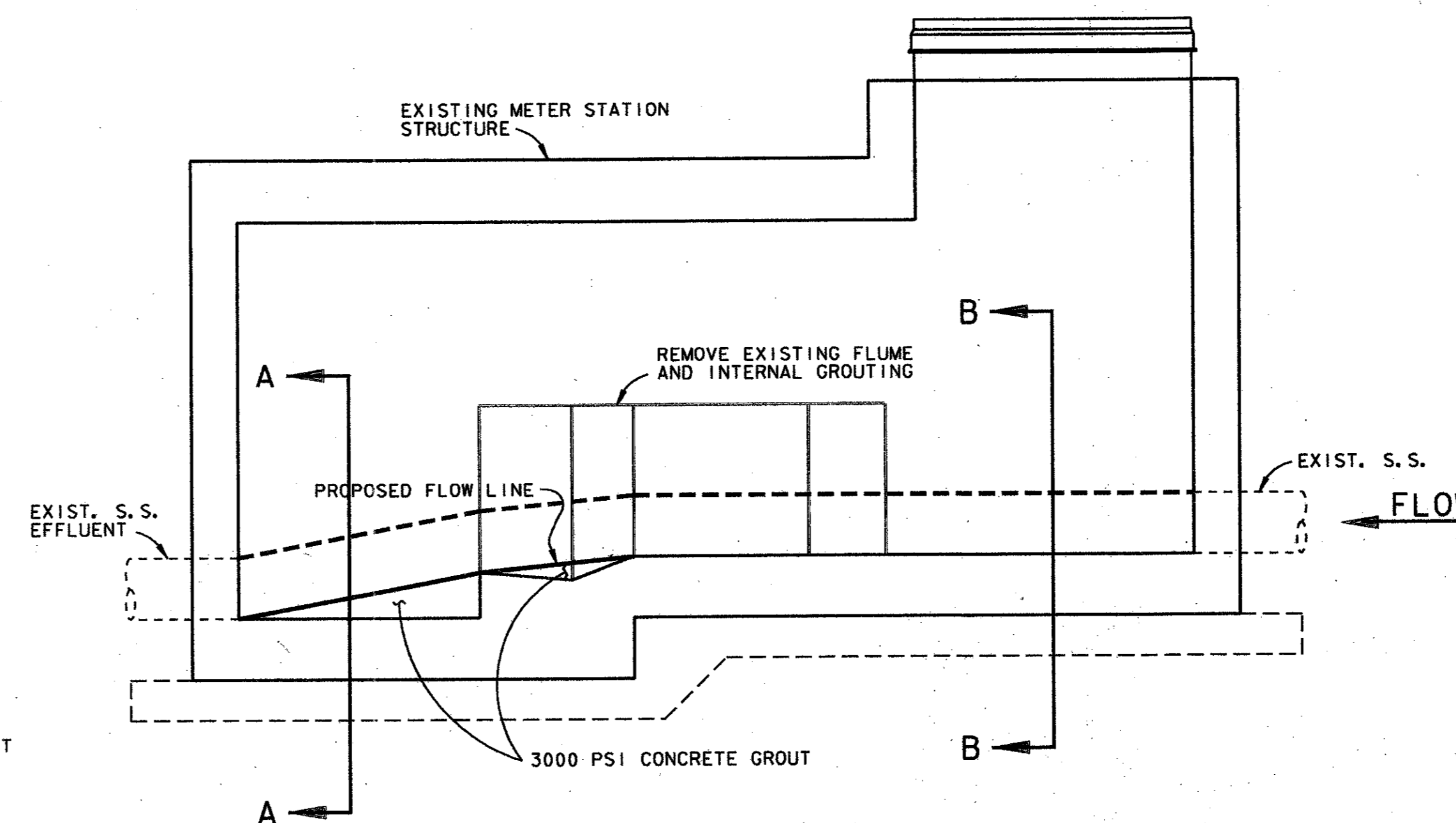

**EXISTING METER STATION MODIFICATION DETAIL**  
 BROOKHAVEN WEST M. S.  
 BROOKHAVEN EAST M. S.

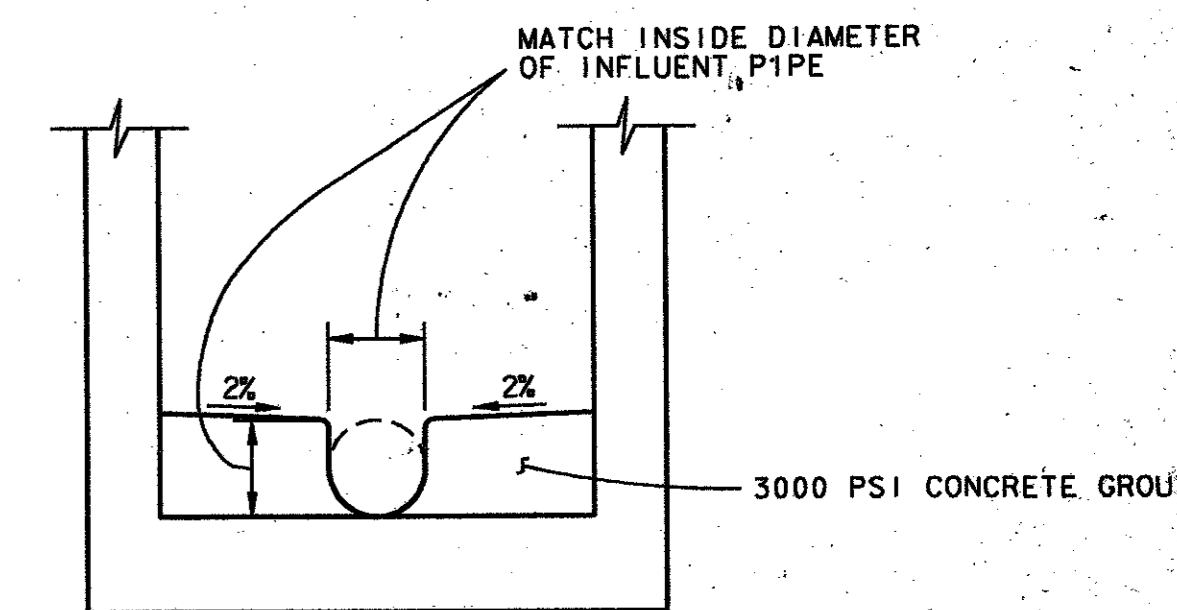

**SECTION B-B**

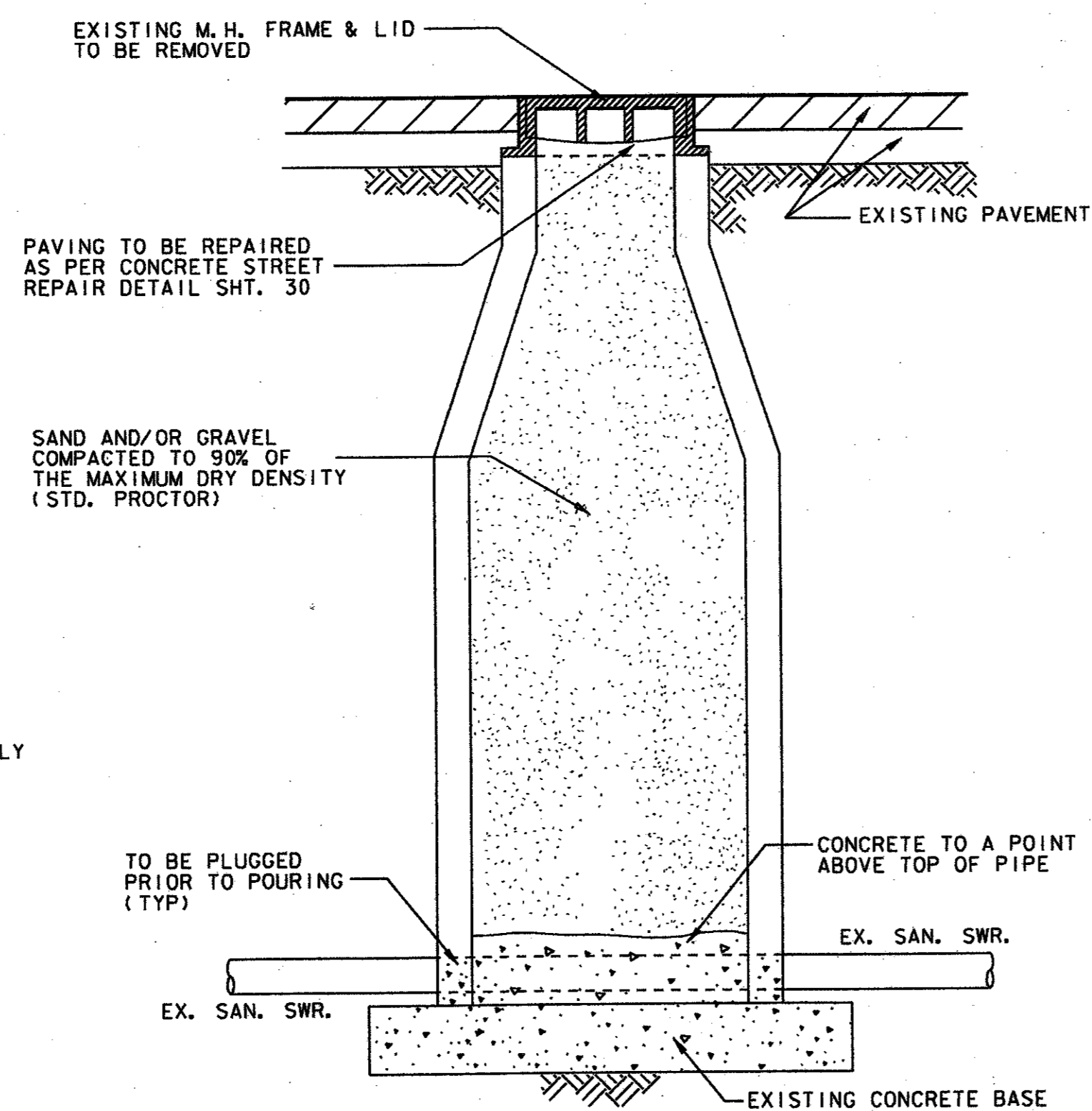

**ABANDONMENT OF EXISTING MANHOLE IN PAVEMENT**

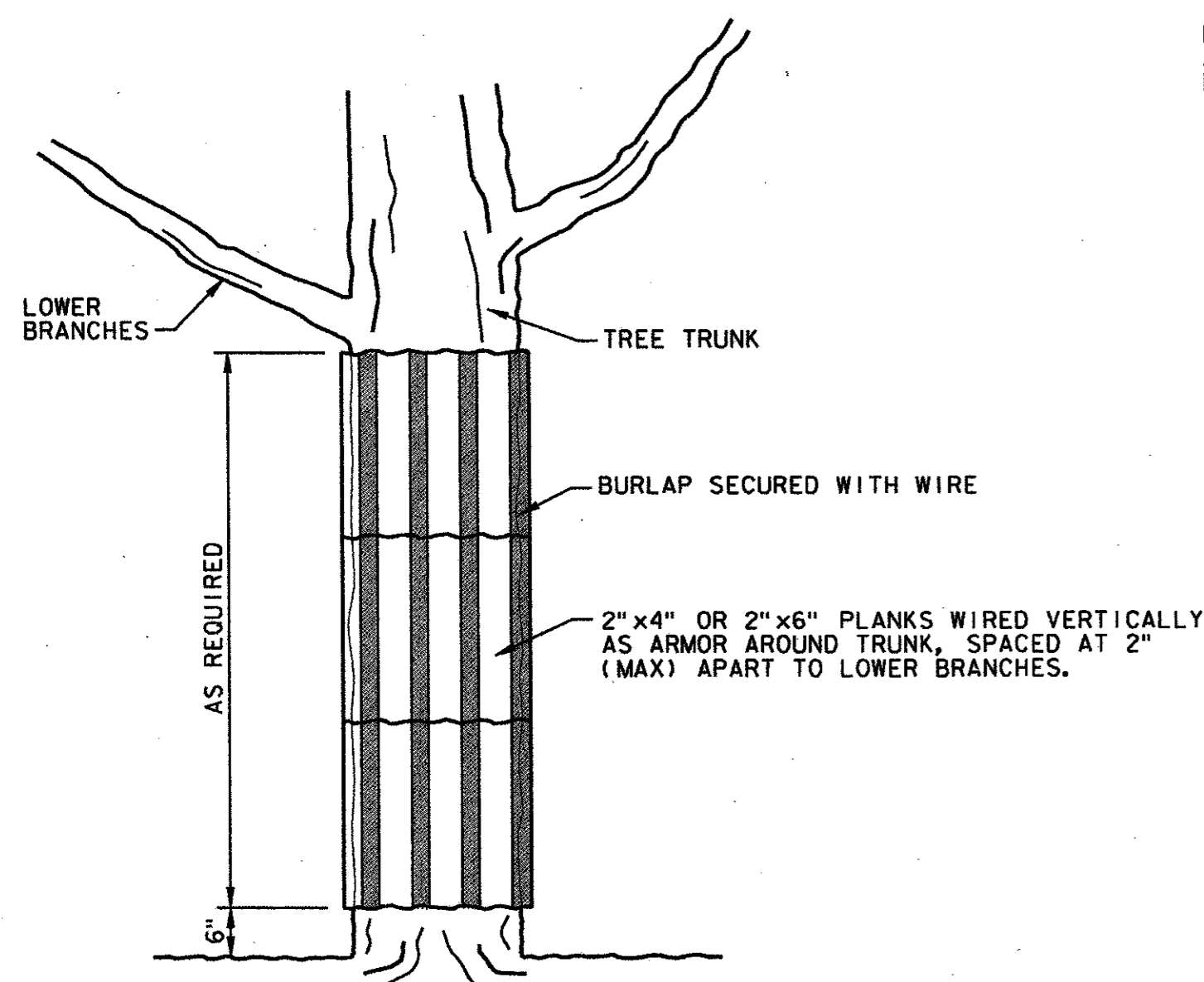

**TREE PROTECTION DETAIL**

*Handwritten signature and date:*  
 8/23/94

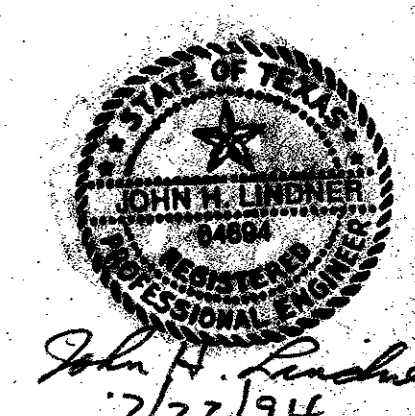

4			
3			
2			
1			
NO.	DATE	REVISION	APPROV.
TOWN OF ADDISON, TEXAS			
MARSH LANE SEWER INTERCEPTOR			
SANITARY SEWER DETAILS			
( )			
<b>Carter Burgess</b>			
<small>Consultants in Engineering, Architecture, Planning and the Environment CARTER &amp; BURGESS, INC. 7950 ELMBROOK DRIVE, SUITE 250 DALLAS, TX 75247-4961</small>			
Unit	Scale	1"=2'	Date 07-22-94
Designed	D. Dezen	Checked	J. Lindner Job No. 93315401D
Drawn	B. Sowell	Approved	J. Lindner Sheet 29 of 32

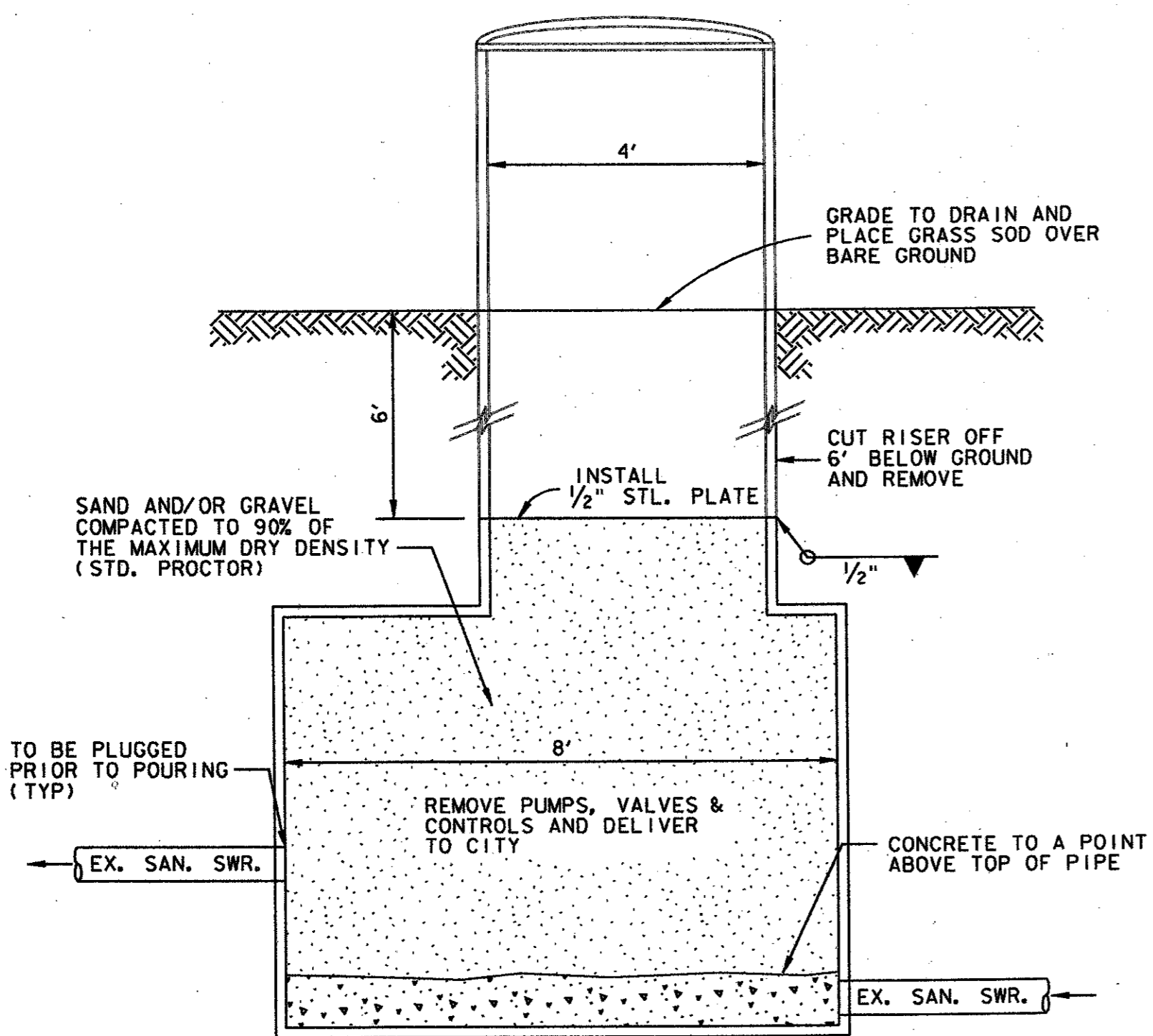

**ABANDONMENT OF EXISTING LIFT STATION**

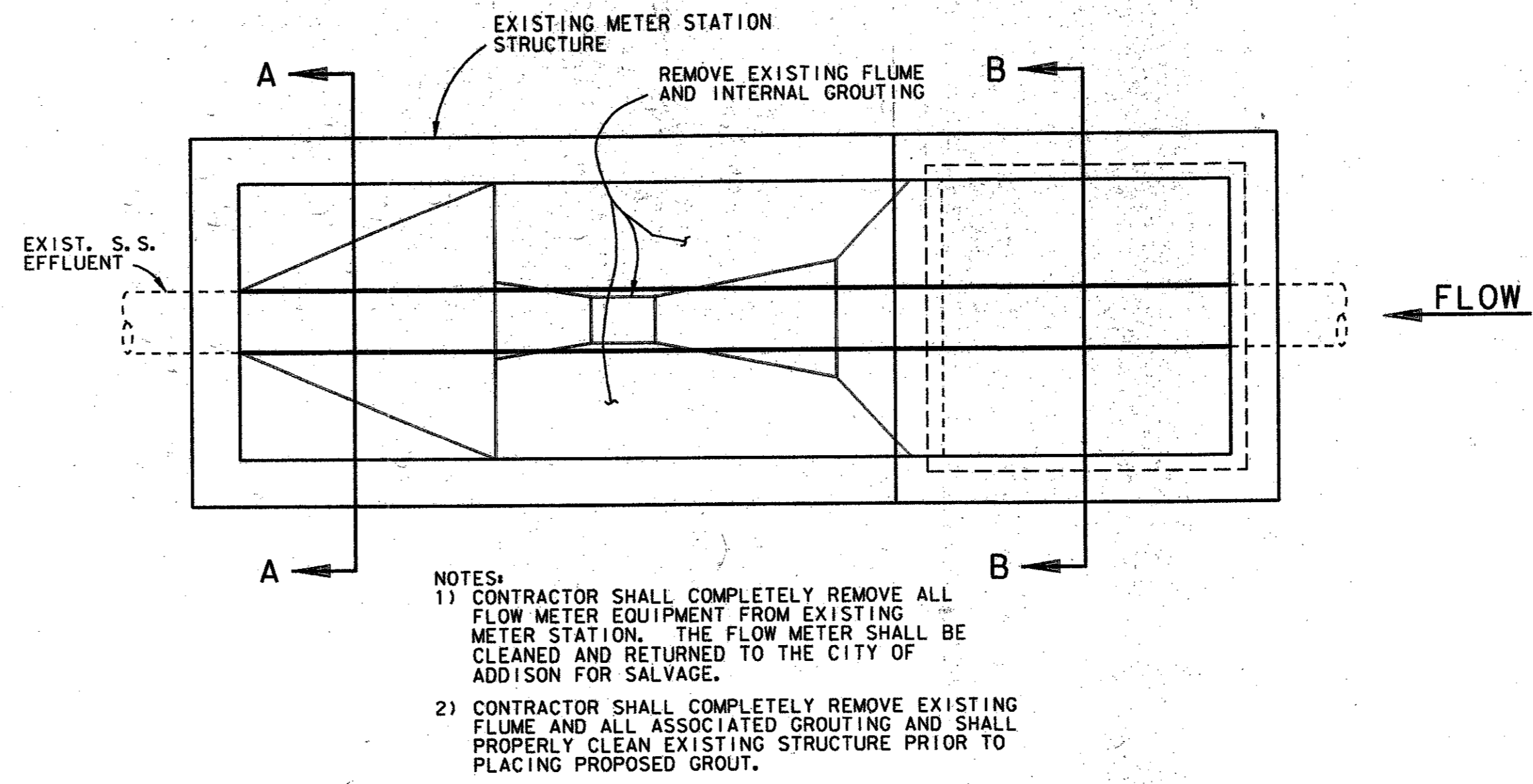

**NOTES:**  
 1) CONTRACTOR SHALL COMPLETELY REMOVE ALL FLOW METER EQUIPMENT FROM EXISTING METER STATION. THE FLOW METER SHALL BE CLEANED AND RETURNED TO THE CITY OF ADDISON FOR SALVAGE.  
 2) CONTRACTOR SHALL COMPLETELY REMOVE EXISTING FLUME AND ALL ASSOCIATED GROUTING AND SHALL PROPERLY CLEAN EXISTING STRUCTURE PRIOR TO PLACING PROPOSED GROUT.

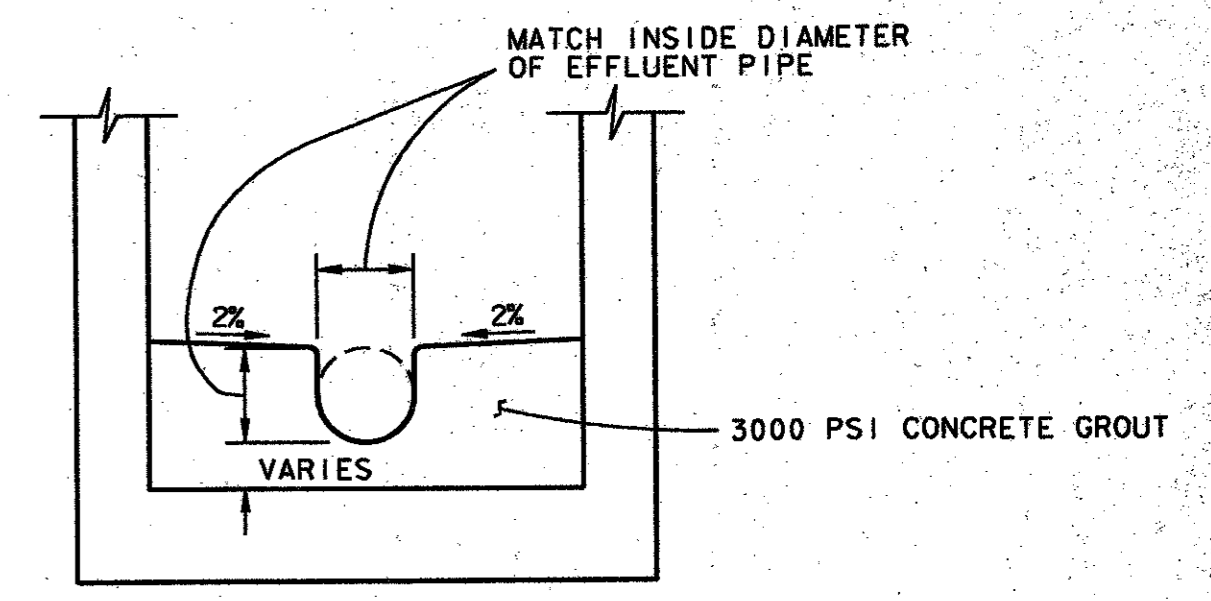

**SECTION A-A**

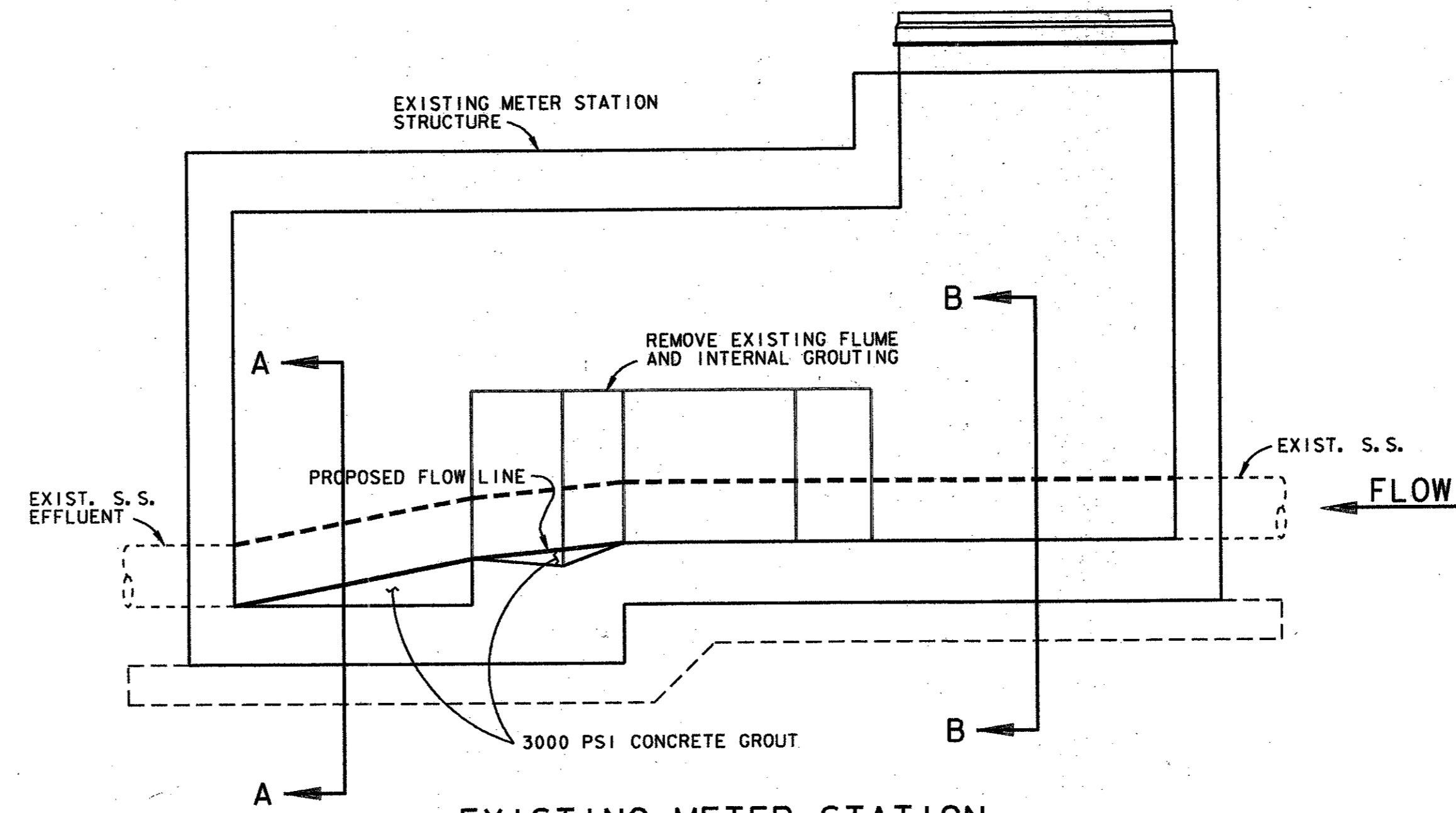

**EXISTING METER STATION MODIFICATION DETAIL**  
 BROOKHAVEN WEST M. S.  
 BROOKHAVEN EAST M. S.

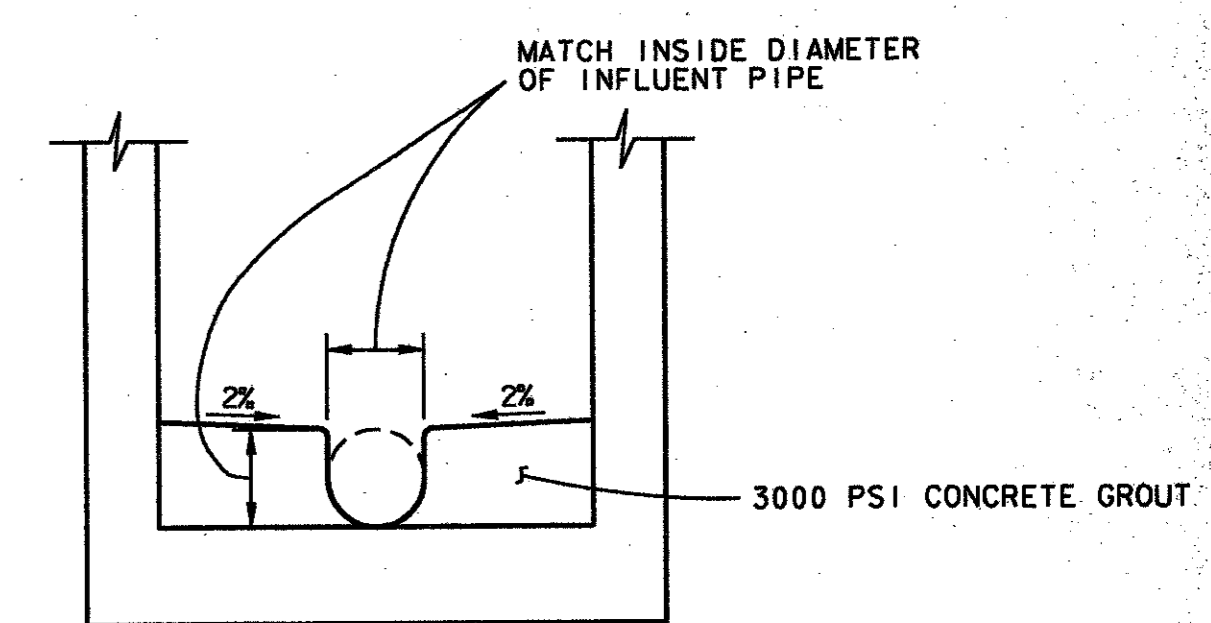

**SECTION B-B**

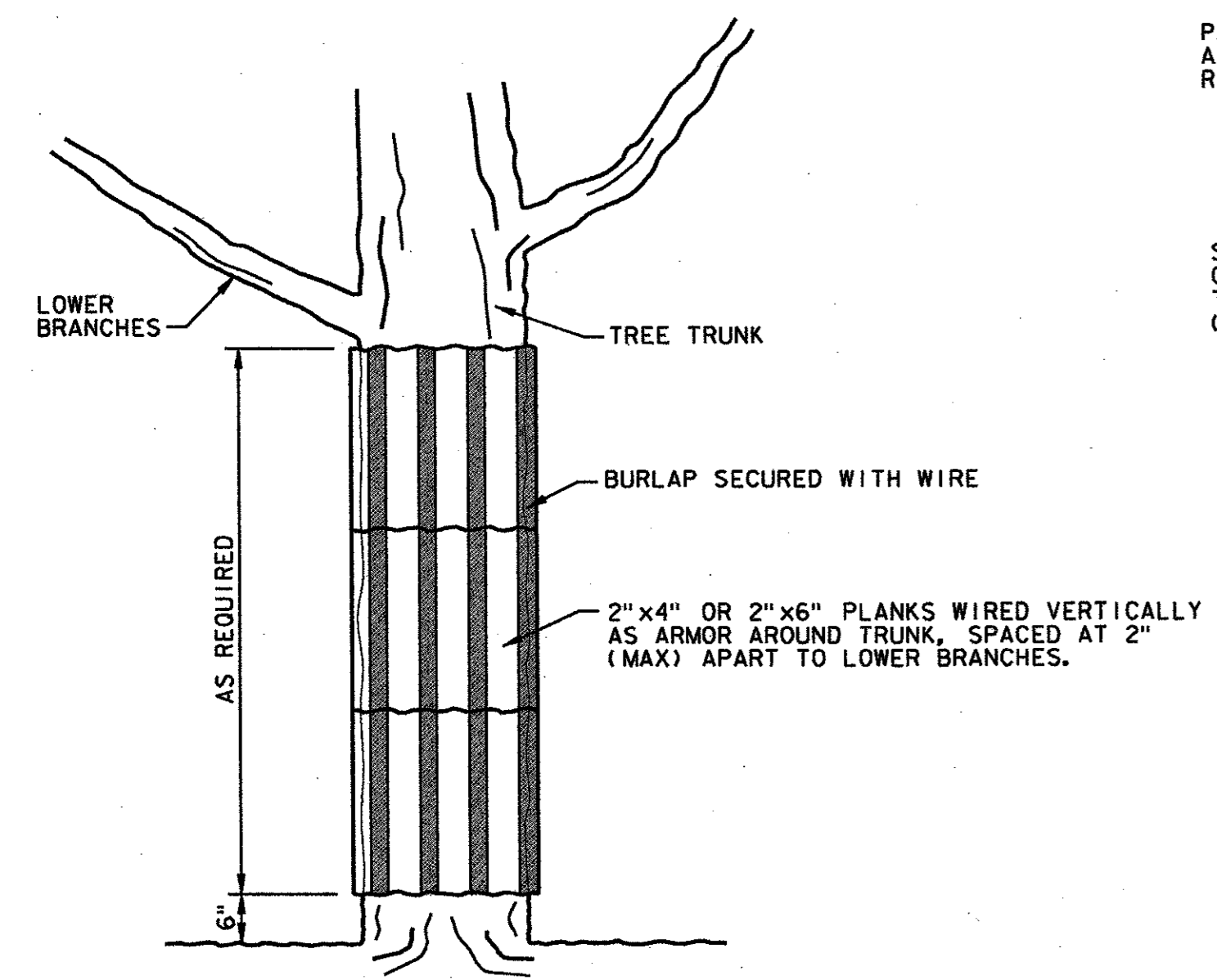

**TREE PROTECTION DETAIL**

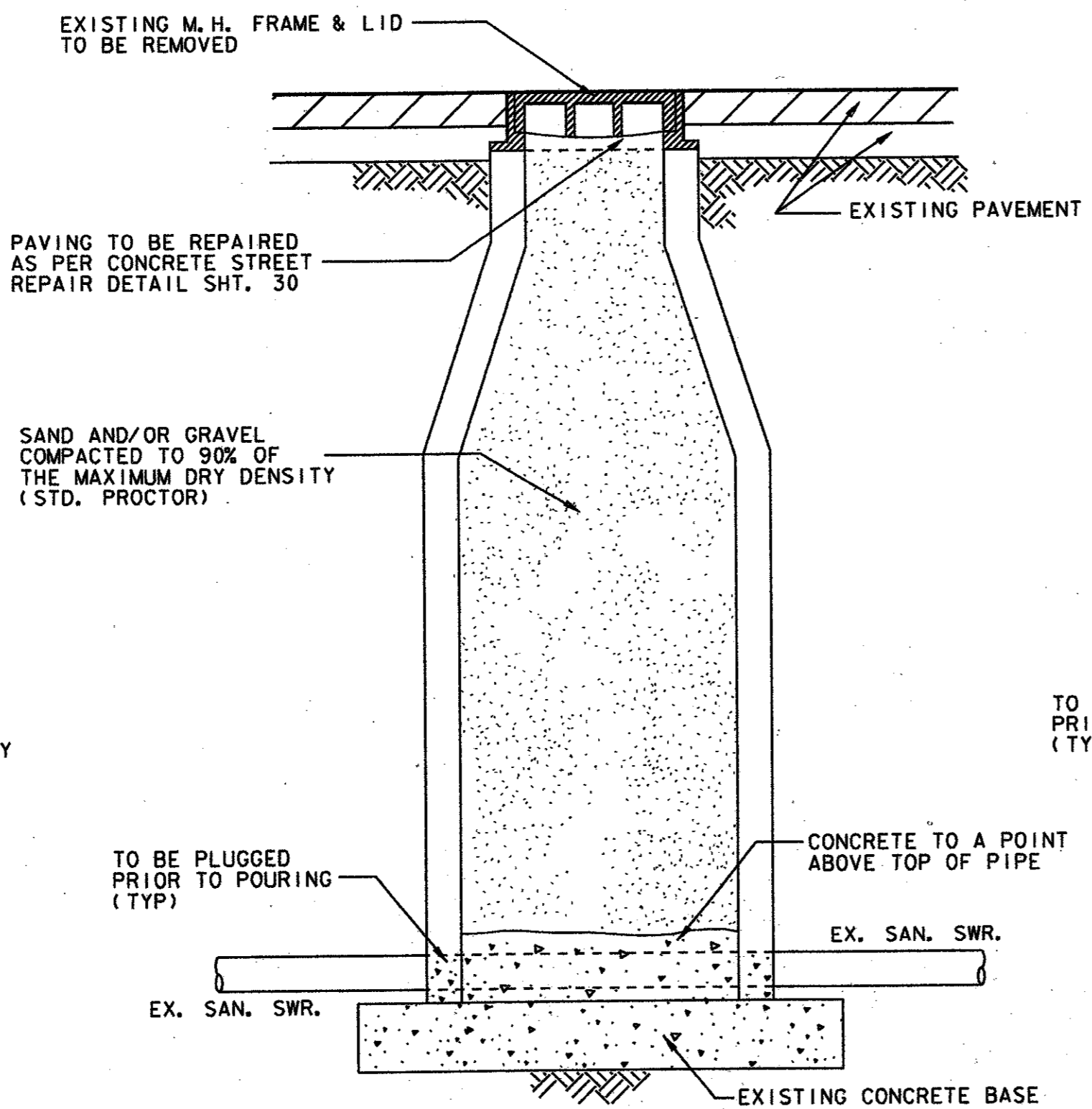

**ABANDONMENT OF EXISTING MANHOLE IN PAVEMENT**

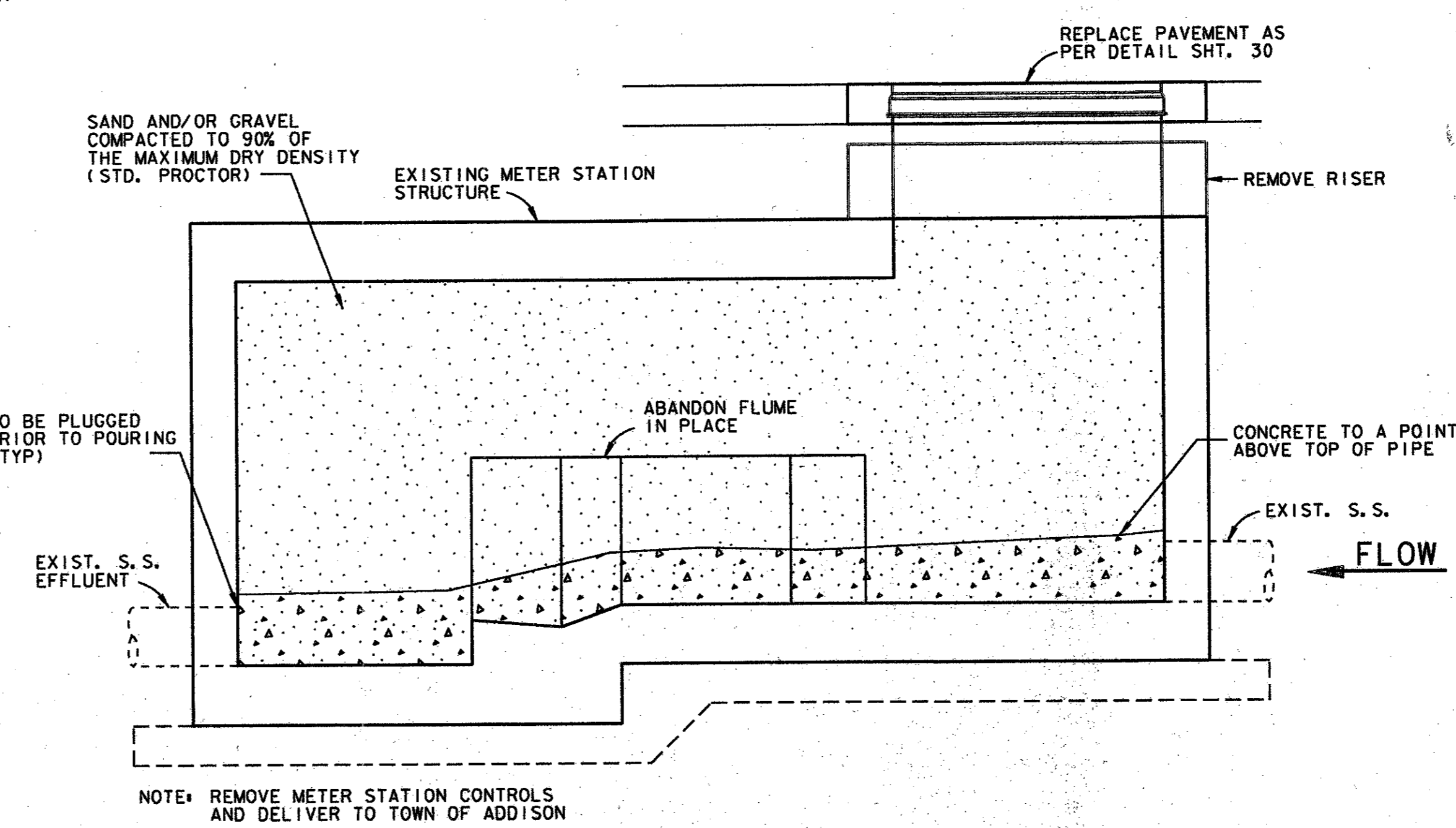

**EXISTING METER STATION ABANDONMENT DETAIL**

STATE OF TEXAS  
 JOHN H. LINDNER  
 64694  
 REGISTERED PROFESSIONAL ENGINEER  
 8/23/94

4			
3			
2			
1	8/23/94	ADDED METER STATION ABANDONMENT DETAIL	J. H. L.
NO.	DATE	REVISION	APPROV.
<b>TOWN OF ADDISON, TEXAS</b>			
<b>MARSH LANE SEWER INTERCEPTOR</b>			
<b>SANITARY SEWER DETAILS</b>			
( )			
<b>Carter Burgess</b>			
<small>Consultants in Engineering, Architecture, Planning and the Environment CARTER &amp; BURGESS, INC. 7900 EMBROOK DRIVE, SUITE 250 DALLAS, TX 75247-4961</small>			
Unit	Scale	Date	07-22-94
Designed	D. Dezen	Checked	J. Lindner
Job No.	93315401D		
Drawn	B. Sowls	Approved	J. Lindner
Sheet	29 of 32		

USER: J:\PROJECTS\ADDISON\ADDISON\3154003.DWG  
 DATE: 07/22/94 11:47:19 AM  
 PLOT: 3154003.DWG  
 PLOT DATE: 07/22/94 11:47:19 AM  
 PLOT SCALE: 1"=2'  
 PLOT SHEET: 30 OF 32  
 PLOT BY: J. LINDNER  
 PLOT FROM: J:\PROJECTS\ADDISON\ADDISON\3154003.DWG

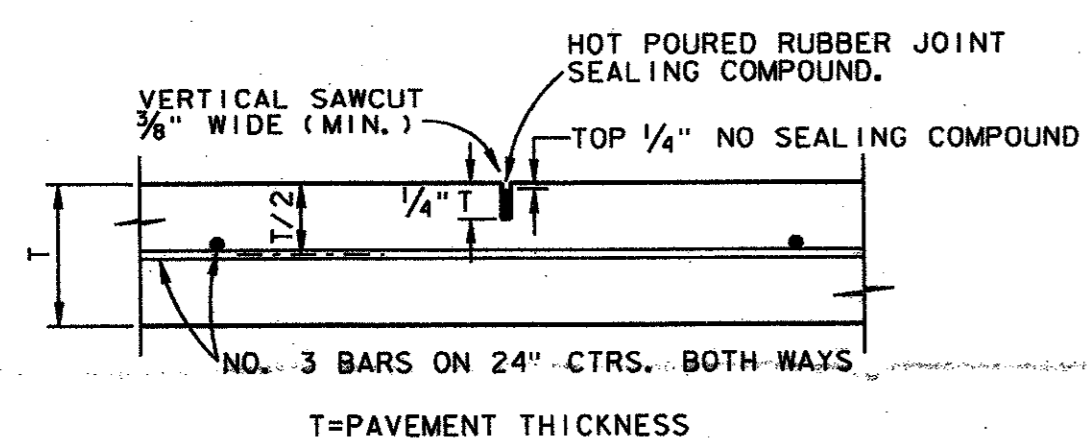

**SAWED DUMMY JOINT**

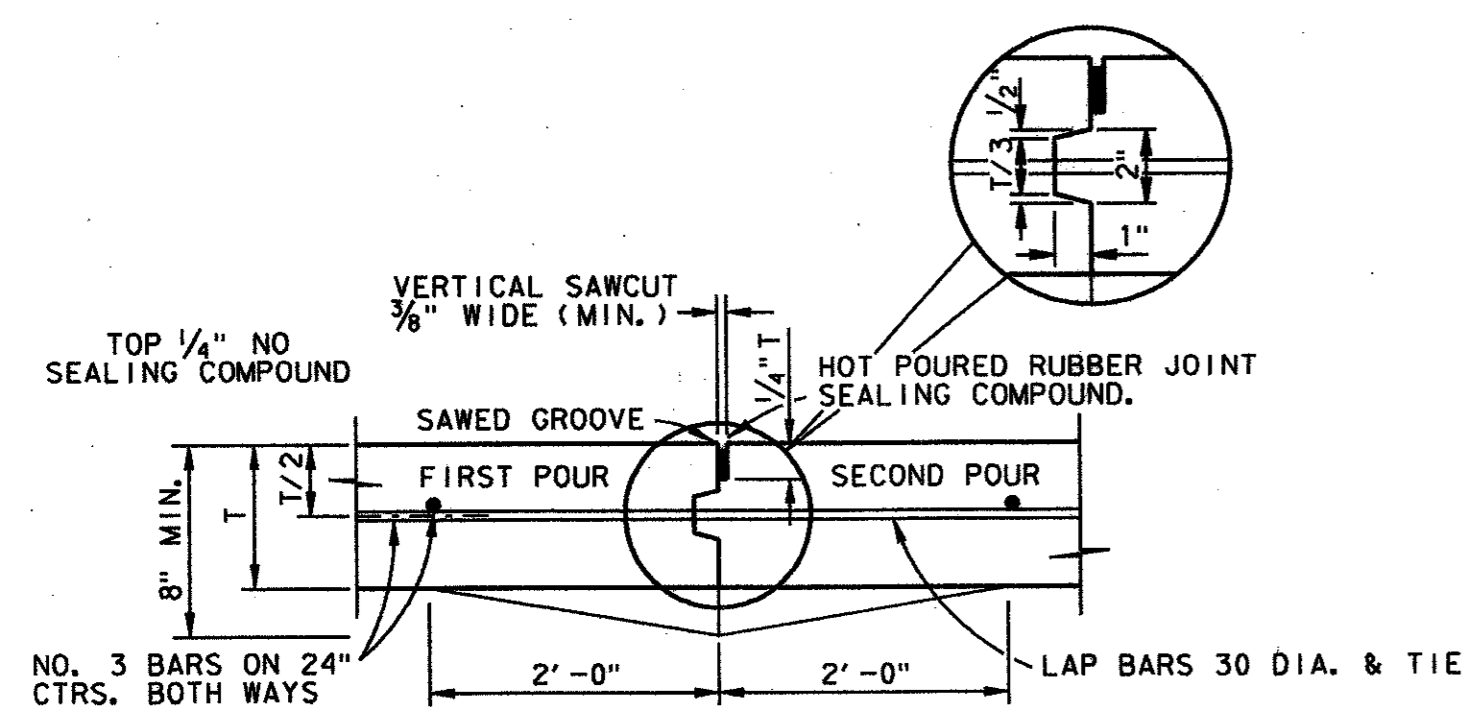

**CONSTRUCTION JOINT FOR PAVEMENTS**  
TRANSVERSE AND LONGITUDINAL JOINTS

NOTE:  
 CONTRACTOR SHALL PROTECT KEYWAY PRIOR TO SECOND POUR. IF LONGITUDINAL KEYWAY IS DAMAGED, CONTRACTOR SHALL REPAIR WITH THE USE OF LONGITUDINAL BUTT JOINT. DRILL DOWELS INTO FIRST POUR.  
 T=PAVEMENT THICKNESS  
 THICKENED EDGES ARE REQUIRED FOR FUTURE WIDENING ONLY.

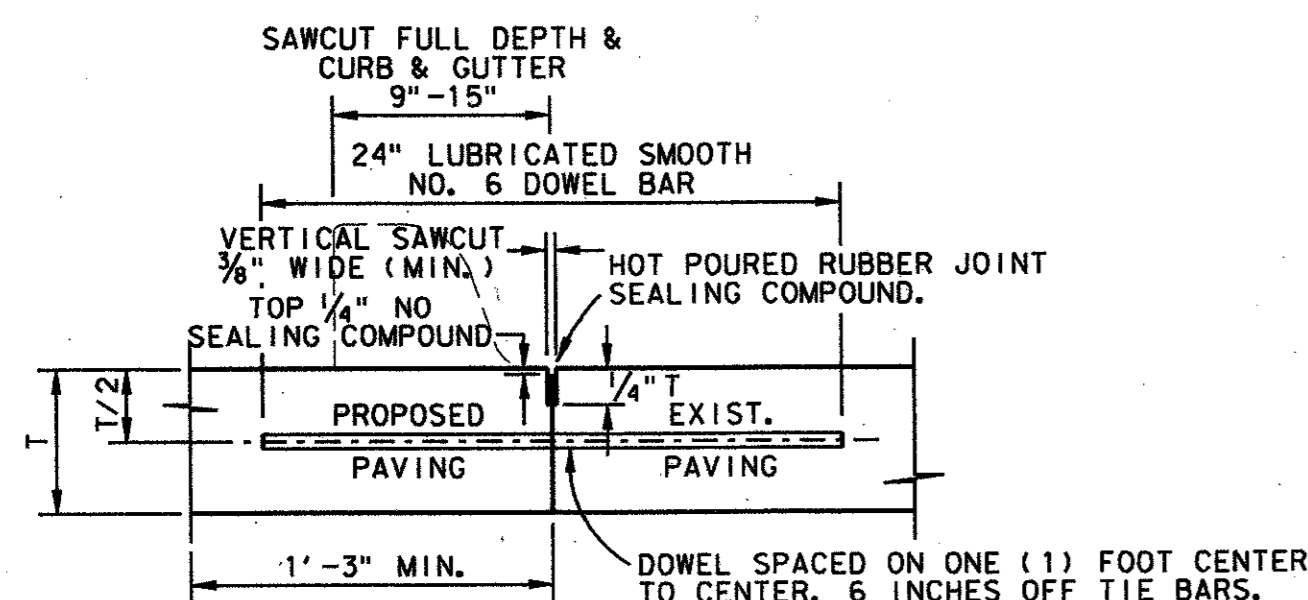

**LONGITUDINAL BUTT JOINT**

NOTES:  
 1. NO. 5 SMOOTH DOWEL BAR MAY BE USED IN 5 INCH AND 6 INCH PAVEMENT THICKNESS.  
 2. LONGITUDINAL BUTT CONSTRUCTION MAY BE UTILIZED IN PLACE OF LONGITUDINAL HINGED (KEYWAY) JOINT AT CONTRACTORS OPTION.  
 3. DOWEL BARS SHALL BE DRILLED INTO PAVEMENT HORIZONTALLY BY USE OF A MECHANICAL RIG.  
 DRILLING BY HAND IS NOT ACCEPTABLE, PUSHING DOWEL BARS INTO GREEN CONCRETE NOT ACCEPTABLE.

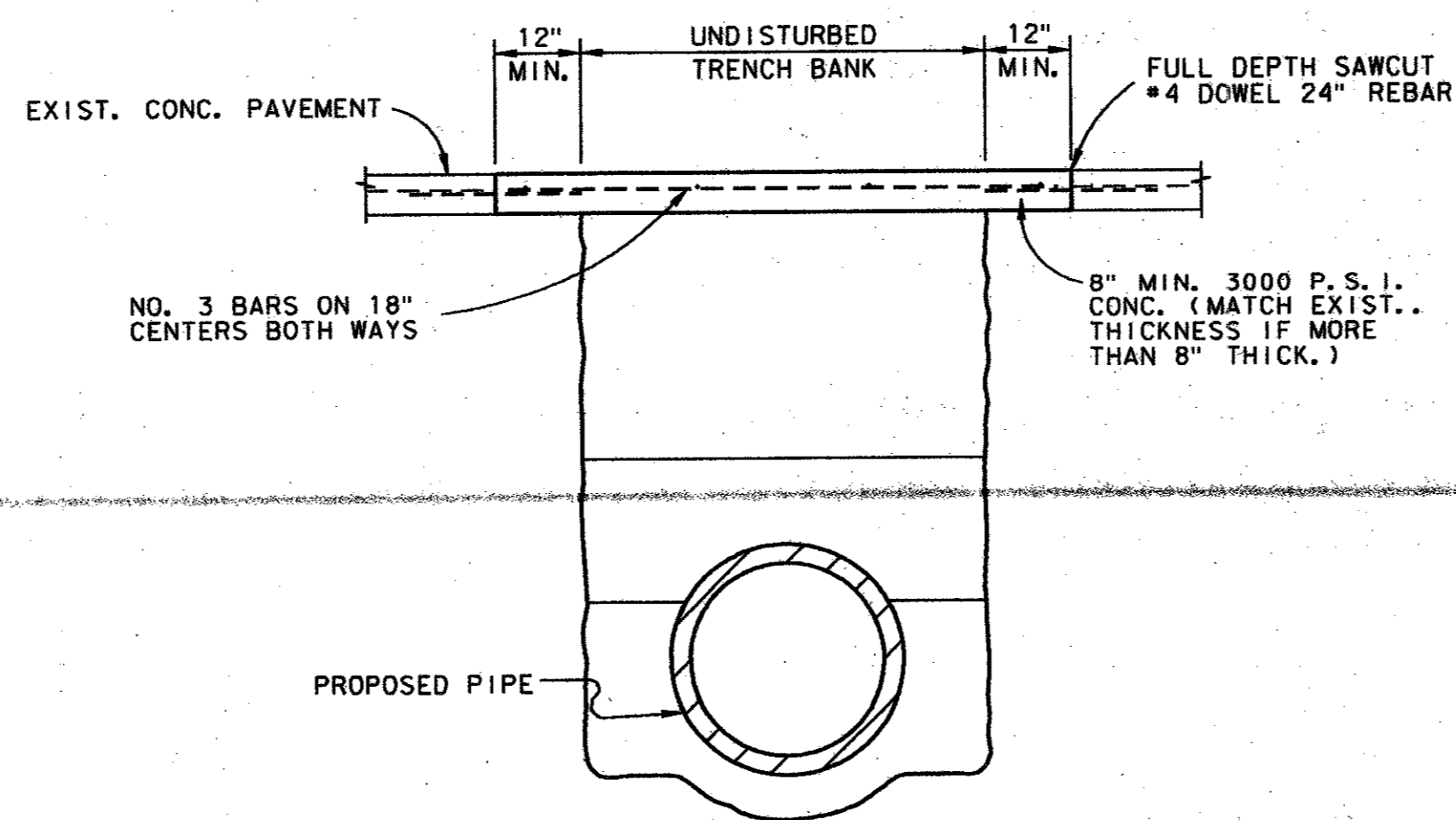

**CONCRETE STREET OR DRIVEWAY REPAIR**

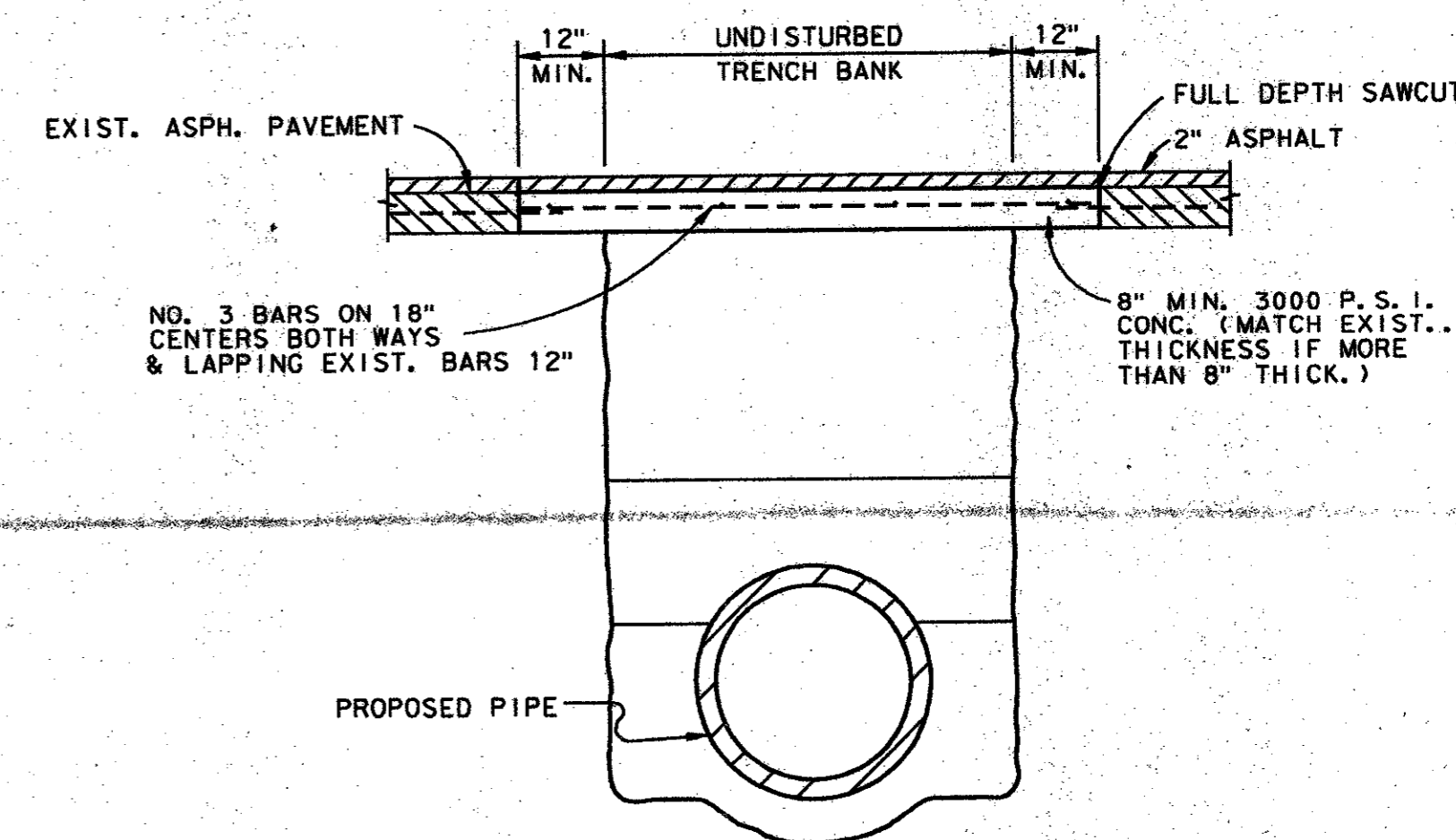

**ASPHALT STREET OR DRIVEWAY REPAIR**

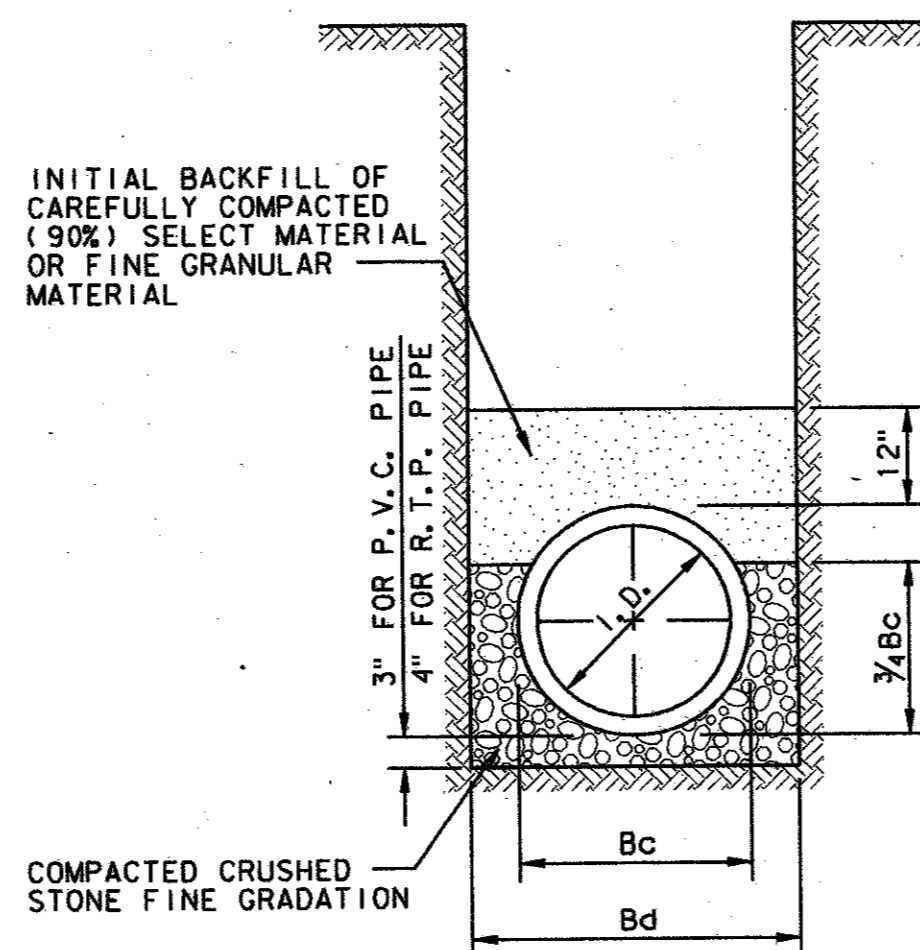

**BEDDING DETAIL**  
CLASS "B-2"

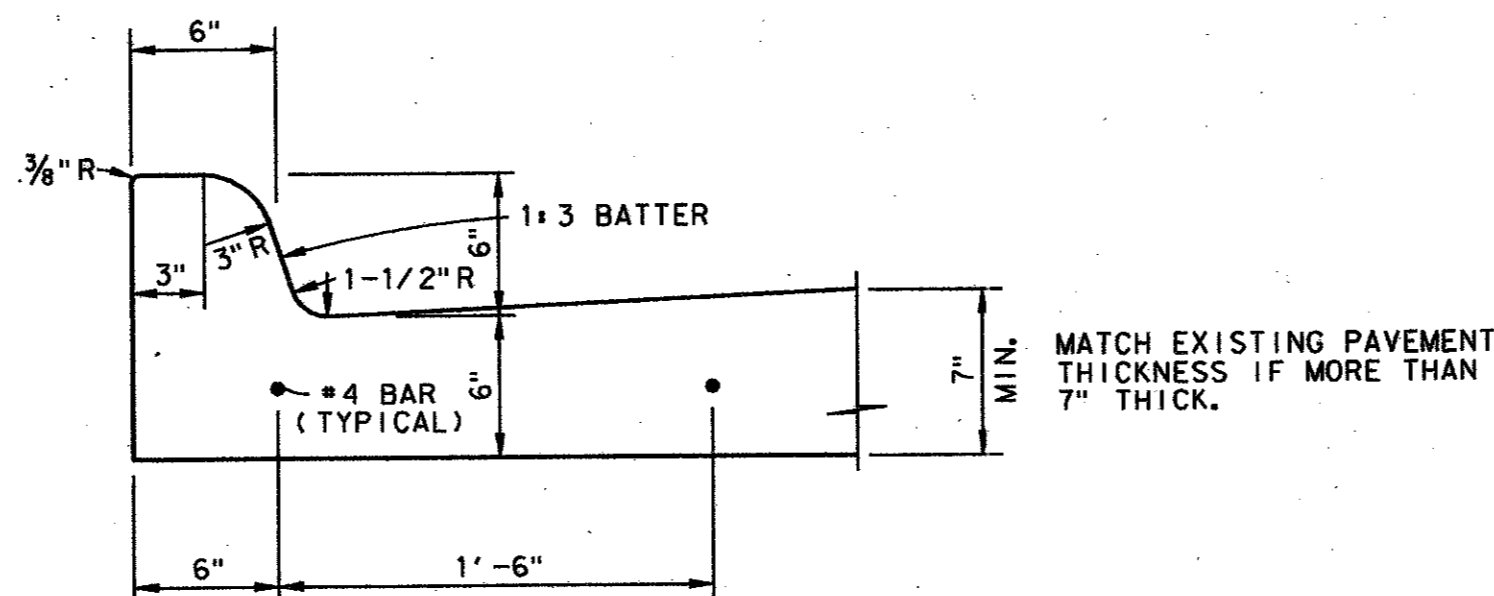

**6" CONCRETE CURB**

NOTE:  
 CURB TO BE CONSTRUCTED MONOLITHIC WITH THE CONCRETE PAVEMENT AND PLACED ON THE SAME GRADE AND ELEVATION AS THE EXISTING CURB.

NOTE:  
 SAWCUT SHALL BE SUBSIDIARY TO THE BID ITEM CONCRETE PAVEMENT. NO SEPERATE PAY ITEM.



*John H. Lindner*  
7/22/94

4			
3			
2			
1			
NO.	DATE	REVISION	APPROV.
<b>TOWN OF ADDISON, TEXAS</b> <b>MARSH LANE SEWER INTERCEPTOR</b> <b>PAVING DETAILS</b> ( )			
<b>Carter &amp; Burgess</b> <small>Consultants in Engineering, Architecture, Planning and the Environment</small> <b>CARTER &amp; BURGESS, INC.</b> <small>7950 ELMBROOK DRIVE, SUITE 250          DALLAS, TX 75247-4961</small>			
Unit	Scale	1"=2'	Date
Designed	D. Desen	Checked	J. Lindner
Drawn	B. Sowell	Approved	J. Lindner
		Job No.	933154010
		Sheet	30 of 32



SCHEDULE OF NOMINAL REINFORCING STEEL DIA.	
#4	1/2"
#5	5/8"
#6	3/4"

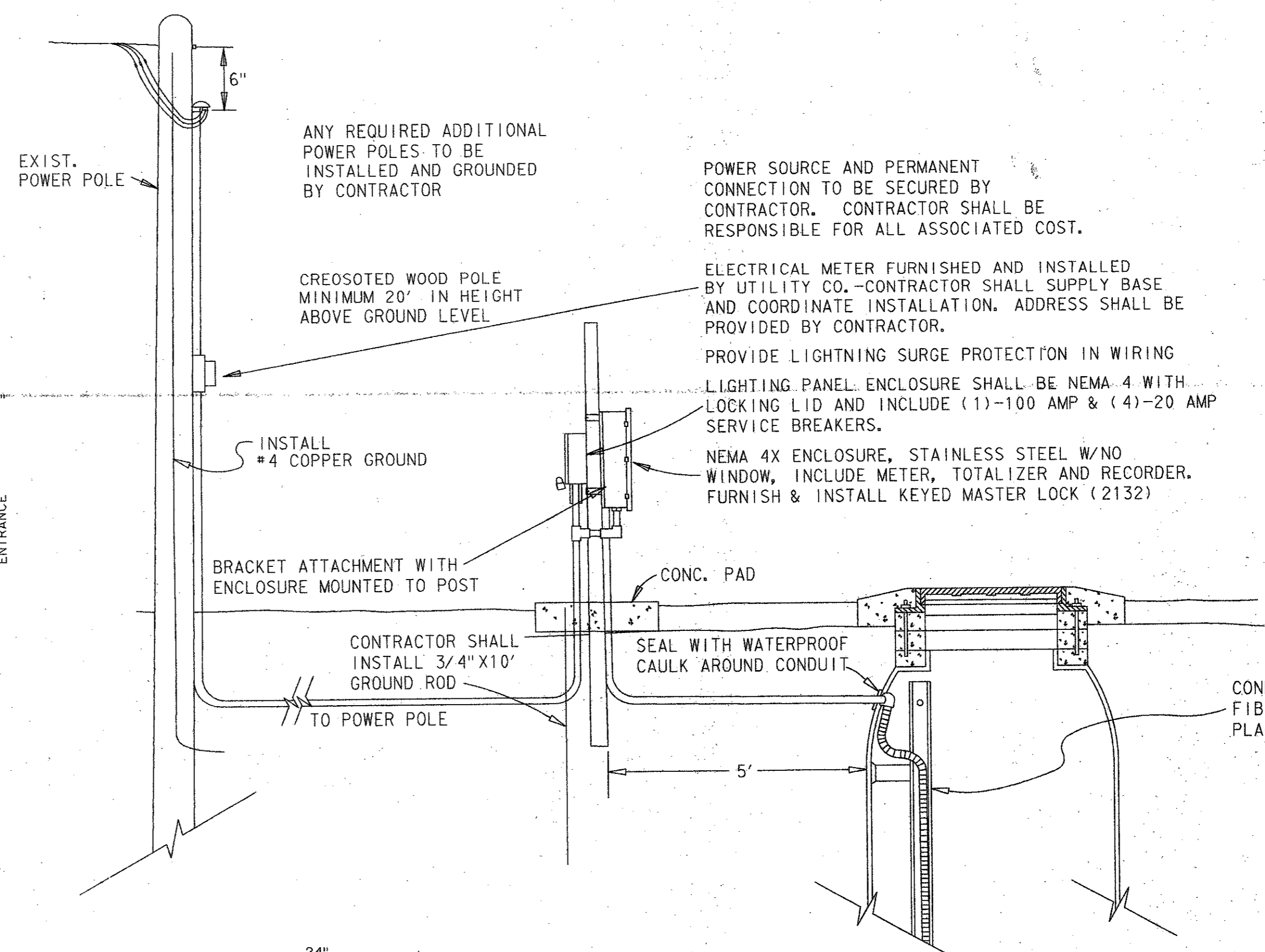
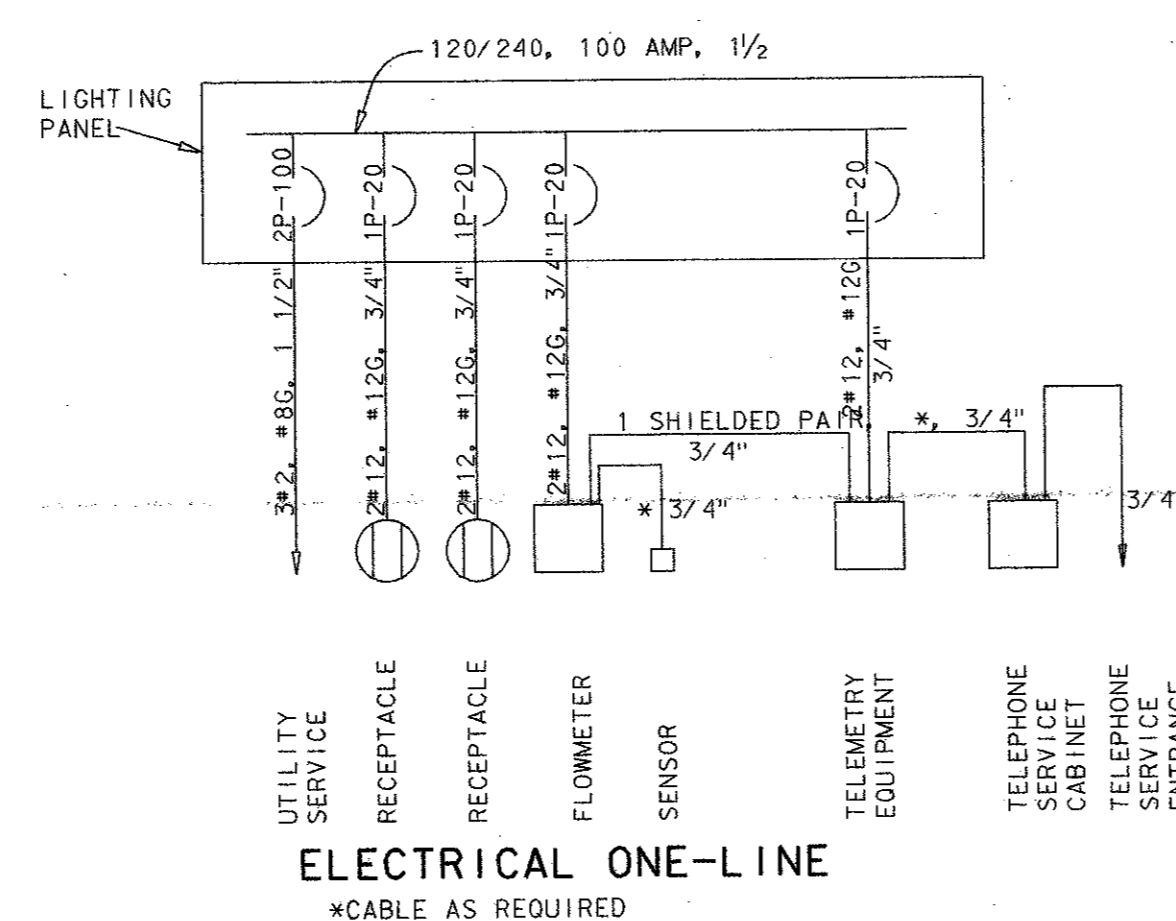
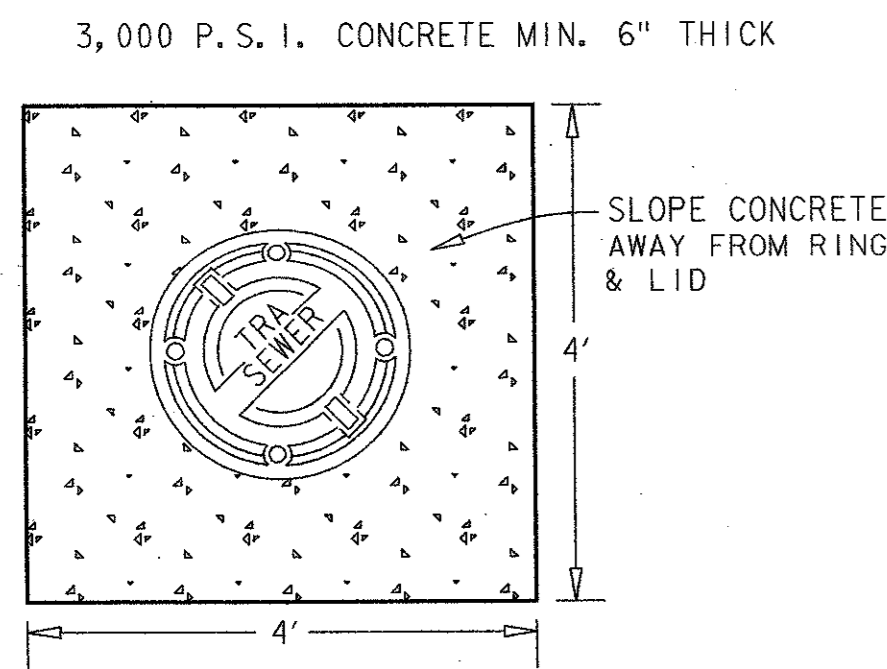

TO AVOID METAL FILINGS SHORT CIRCUITING COMPONENTS, REMOVE THE ELECTRONIC ASSEMBLY FROM THE CABINET WHILE DRILLING CONDUIT ACCESS HOLES.

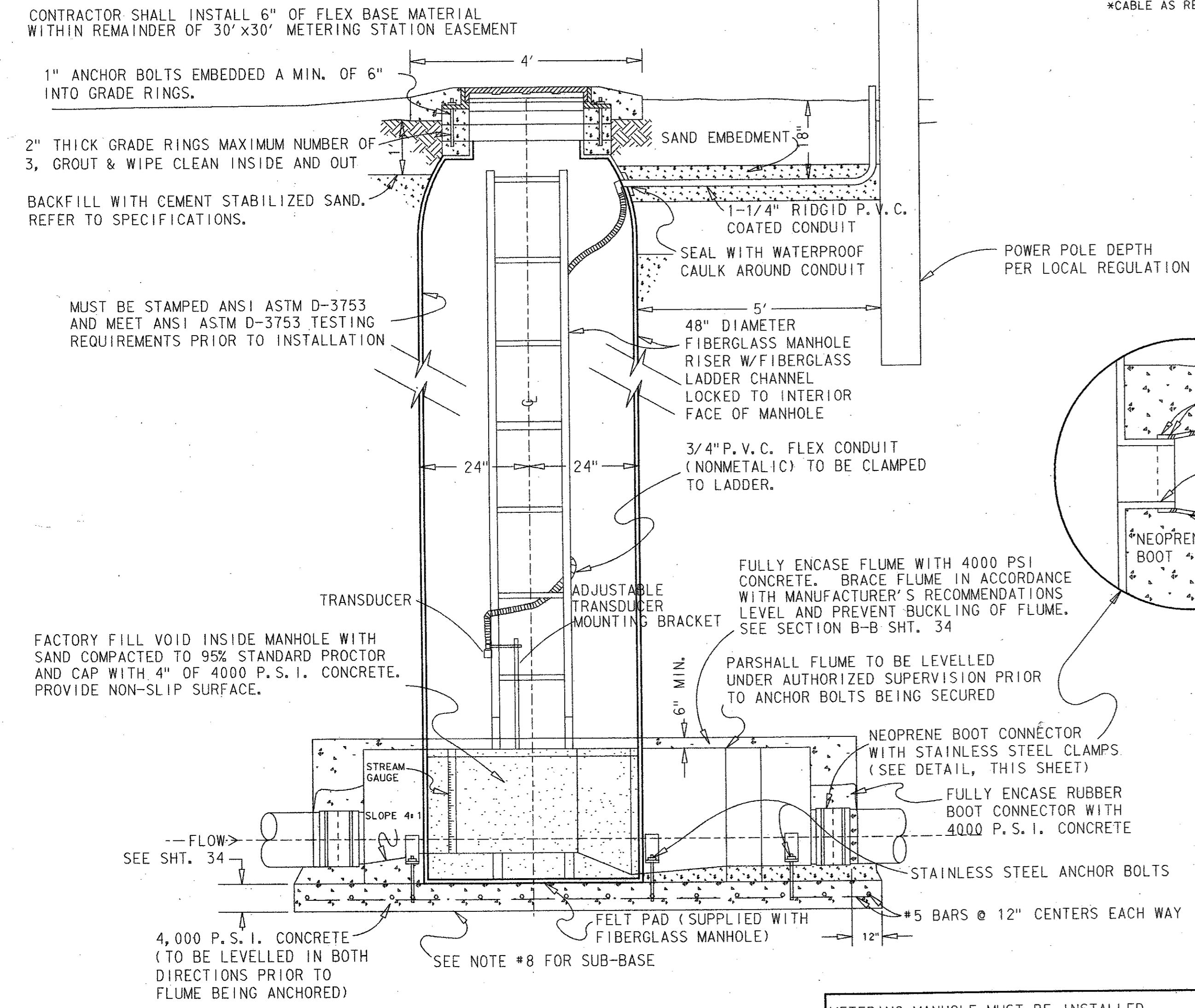

**FLUME AND SUPERSTRUCTURE**  
NOT TO SCALE

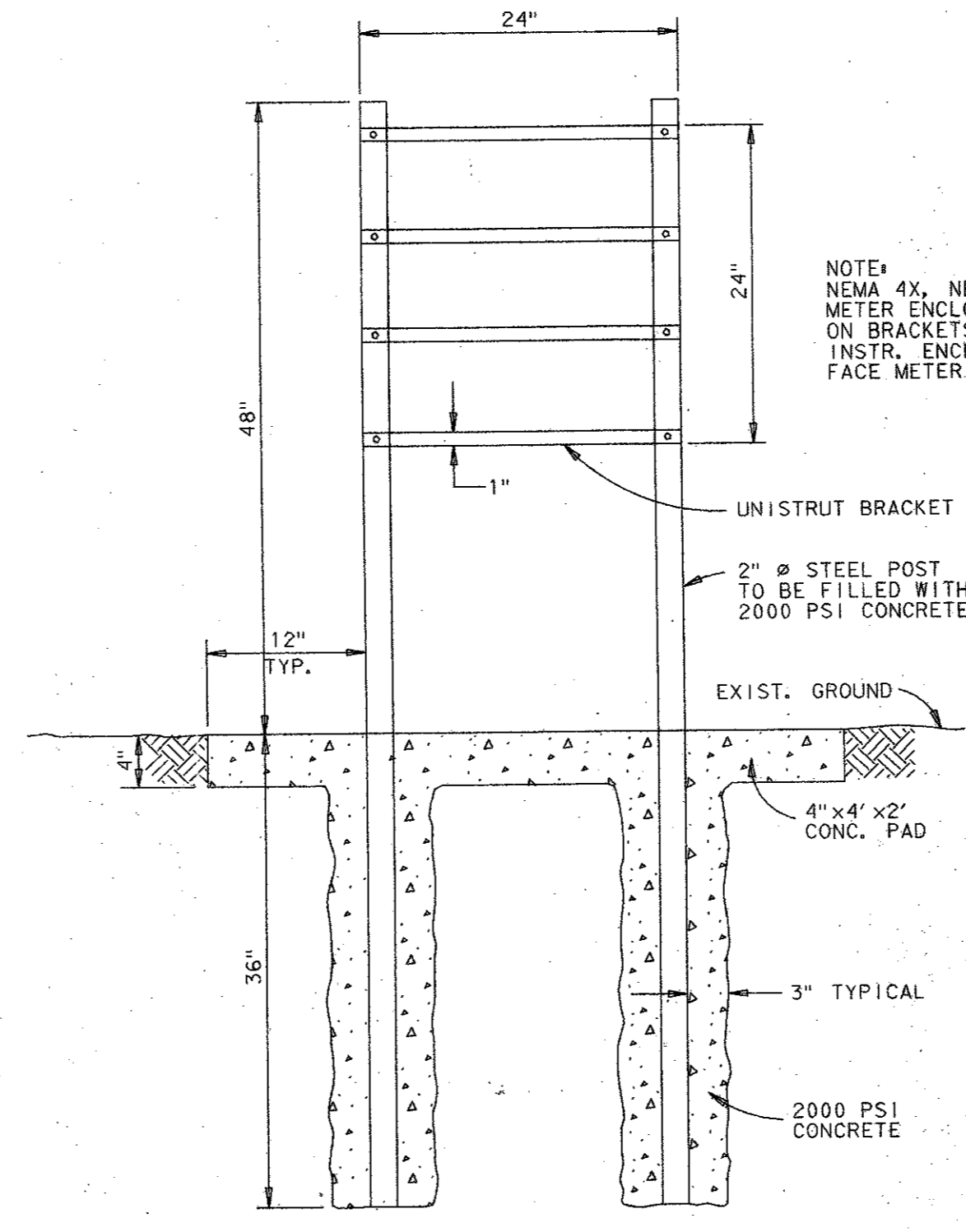

**FLOW METERING INSTRUMENTATION & ELECTRICAL MOUNTING ALTERNATIVE**  
NOT TO SCALE

- NOTES
1. THE LUMP SUM COST FOR METER STATION INSTALLATION IN THE BID PROPOSAL SHALL INCLUDE ALL ASSOCIATED COSTS INCLUDING, BUT NOT LIMITED TO, ACCESS ROAD, LANDSCAPING, POWER, CONDUITS, FLUME, CONTROLS, MANHOLES, ETC..
  2. ALL CONCRETE FOR METERING STATION FOUNDATIONS SHALL BE CLASS "C" WITH A MINIMUM 28-DAY COMPRESSIVE STRENGTH OF 4000 PSI UNLESS OTHERWISE NOTED.
  3. ALL CAST IRON SHALL MEET ANSI A21.10.
  4. REINFORCING STEEL SHALL BE ASTM A615 GRADE 60.
  5. ALL OUTSIDE CONDUITS AND FITTINGS SHALL BE HOT DIPPED RIDGED GALVANIZED COATED CONDUIT AND SHALL HAVE A 40 MIL NOMINAL THICKNESS OF P.V.C. COATING BONDED TO THE CONDUIT, BY FLUIDIZED BED METHOD. INSIDE CONDUIT SHALL BE 3/4" P.V.C. FLEX CONDUIT NON-METALLIC CHANNEL FIXED IN PLACE WITH CONDUIT TIES.
  6. METERING STATION SHALL BE LOCATED OUT OF PUBLIC RIGHT OF WAY.
  7. ALL POWER AND/OR CONTROL CONDUCTORS SHALL BE XHHW TYPE COPPER CONDUCTORS.
  8. ENCLOSURES FOR ALL INSTRUMENTATION EQUIPMENT AND ELECTRICAL LIGHTING PANEL SHALL BE NEMA-4 WITH STAINLESS STEEL FITTINGS.
  9. CALIBRATION OF INSTRUMENTS FURNISHED SHALL BE ACCOMPLISHED BY A QUALIFIED REPRESENTATIVE OF THE MANUFACTURER OF THE INSTRUMENTS, WITH T.R.A. METERING PERSONNEL PRESENT.
  10. ROUTE SIGNAL CONDUIT ON SITE.
  11. ALL CONDUITS SHALL BE SEALED AT PANELBOARDS, JUNCTION BOXES, CONDUITS AND AT TERMINATION POINTS.
  12. A) THE SOIL UNDER THE 10" MINIMUM CONCRETE SLAB SHALL BE UNDISTURBED AND INSPECTED BY A OWNERS REPRESENTATIVE PRIOR TO PLACEMENT OF CONCRETE.  
B) IF IMPROPER SOIL CONDITIONS ARE ENCOUNTERED WHICH WOULD CREATE A POOR SUB-BASE FOR PLACEMENT OF THE 10" MINIMUM CONCRETE SLAB, THE DEPTH SHALL BE OVER-EXCAVATED AND STONE AND OR SAND SHALL BE PLACED PER ENGINEERS RECOMMENDATIONS PRIOR TO PLACEMENT OF CONCRETE.
  13. SEE METERING STATION DETAILS AND SPECIFICATIONS.

METERING MANHOLE MUST BE INSTALLED ACCORDING TO MANUFACTURER'S RECOMMENDATION

NO.	DATE	DESCRIPTION	BY

DESIGNED BY: J. Lindner  
DRAWN BY: B. Sowls  
CHECKED BY: J. Lindner  
DATE: 07-22-94

**Carter Burgess**  
Consultants in Engineering, Architecture, Planning and the Environment  
CARTER & BURGESS, INC.  
7950 ELMBROOK DRIVE, SUITE 250  
DALLAS, TX 75247-4961

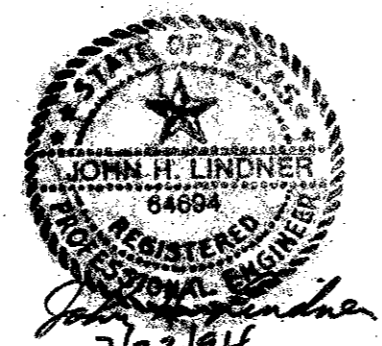

**tra**  
Trinity River Authority of Texas

**MARSH LANE SEWER INTERCEPTOR**  
FIBERGLASS METERING STATION DETAILS  
STRUCTURAL and ELECTRICAL

CONTRACT NO.  
**SHEET 31 of 32**

B-112

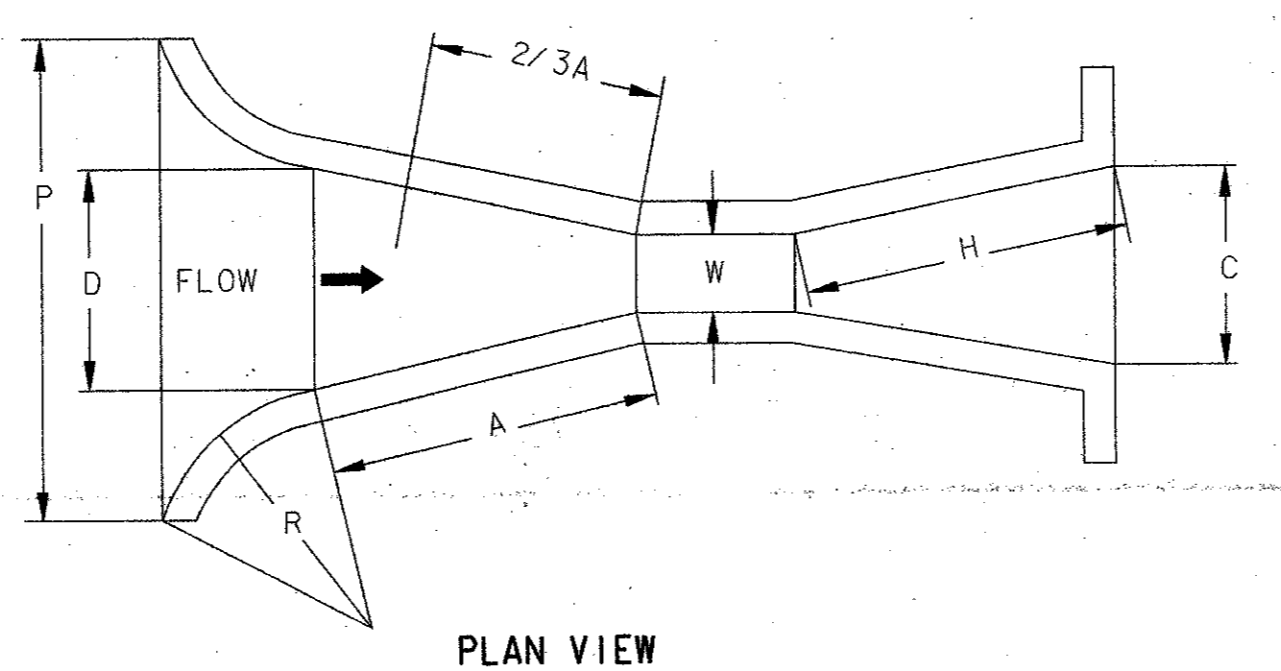
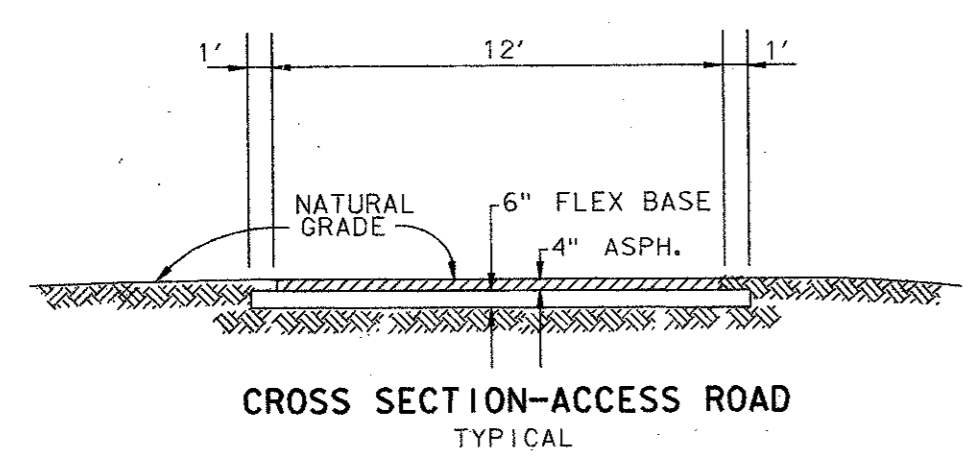

PLAN VIEW

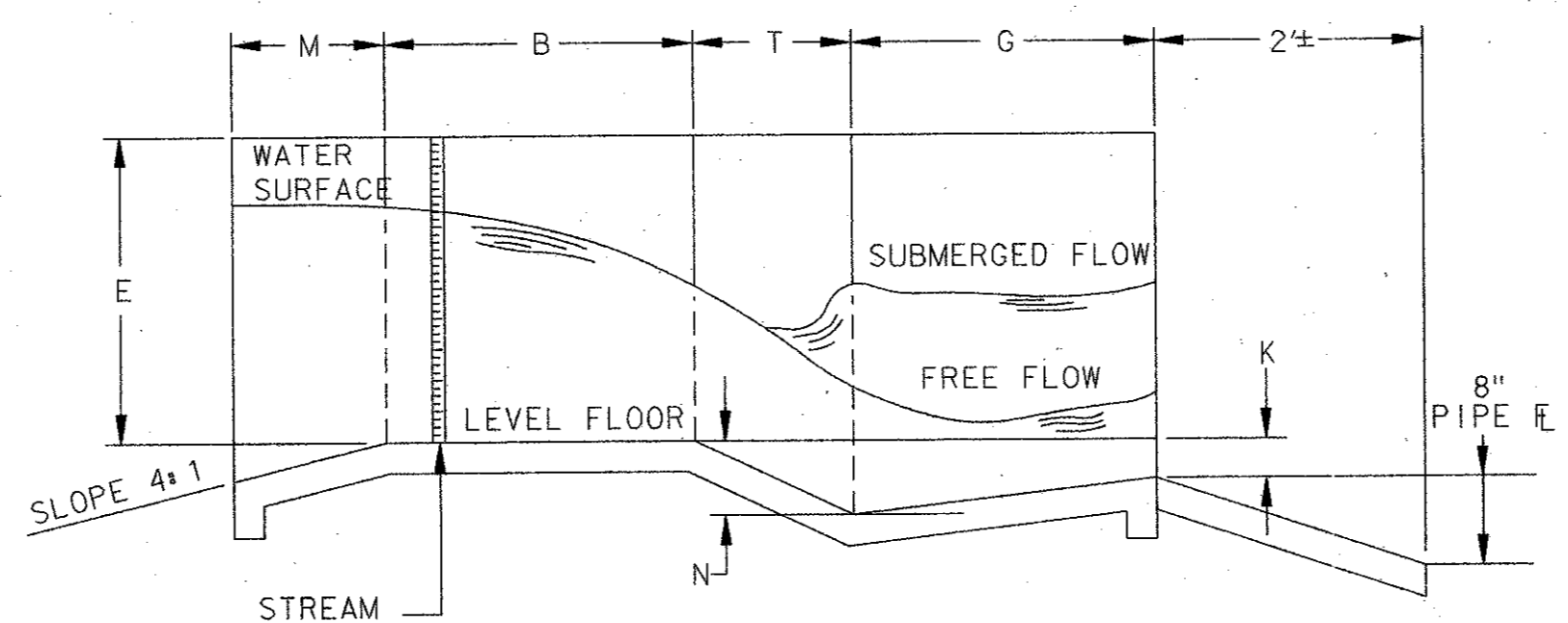

PROFILE VIEW

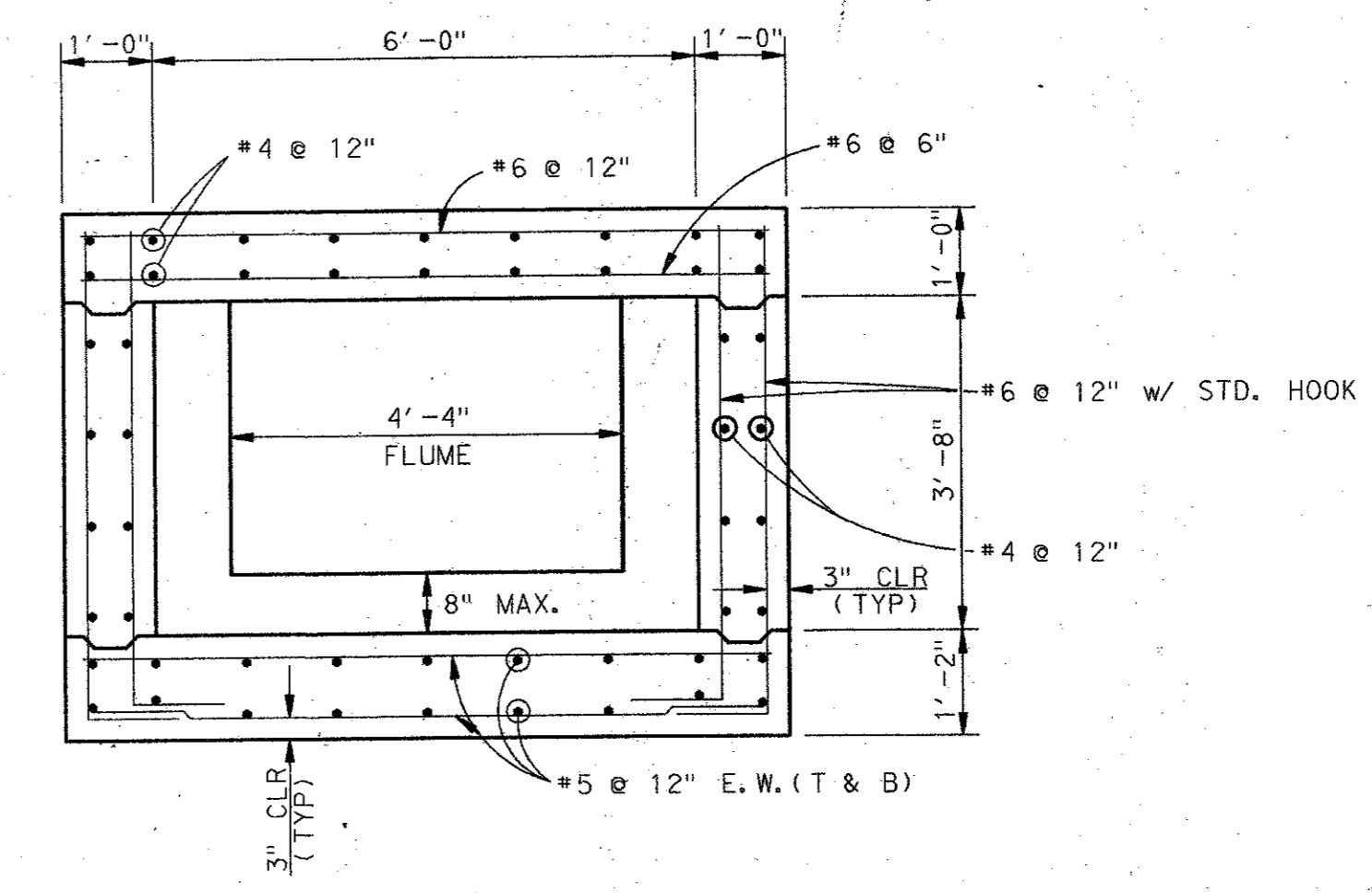

SECTION B-B

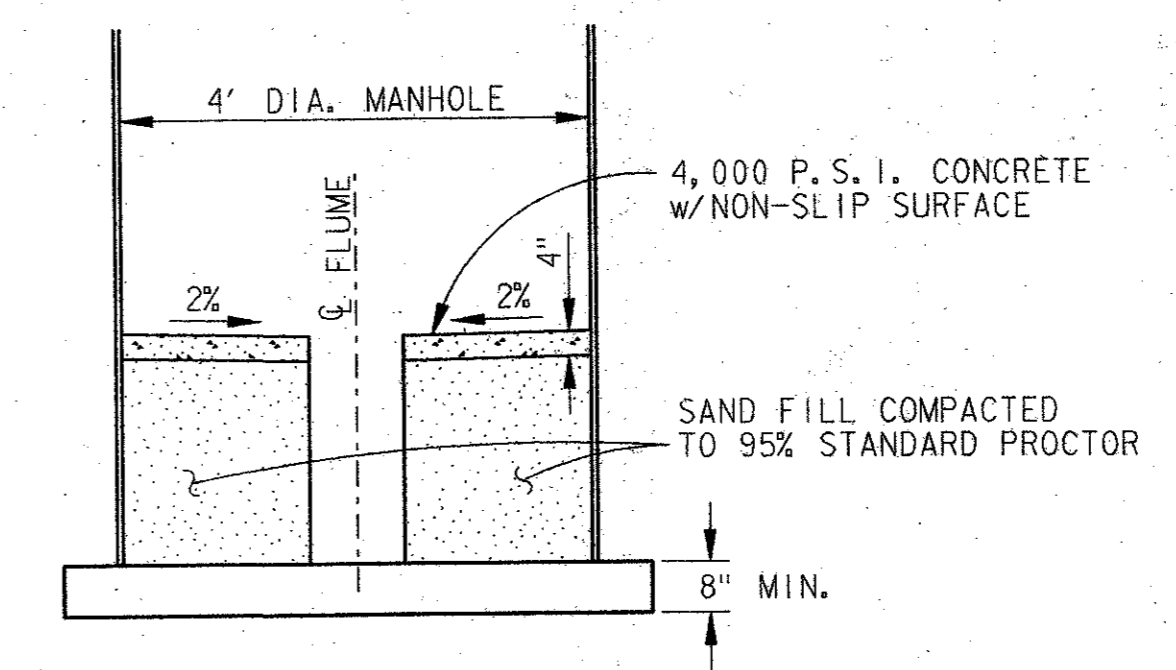

SECTION A-A

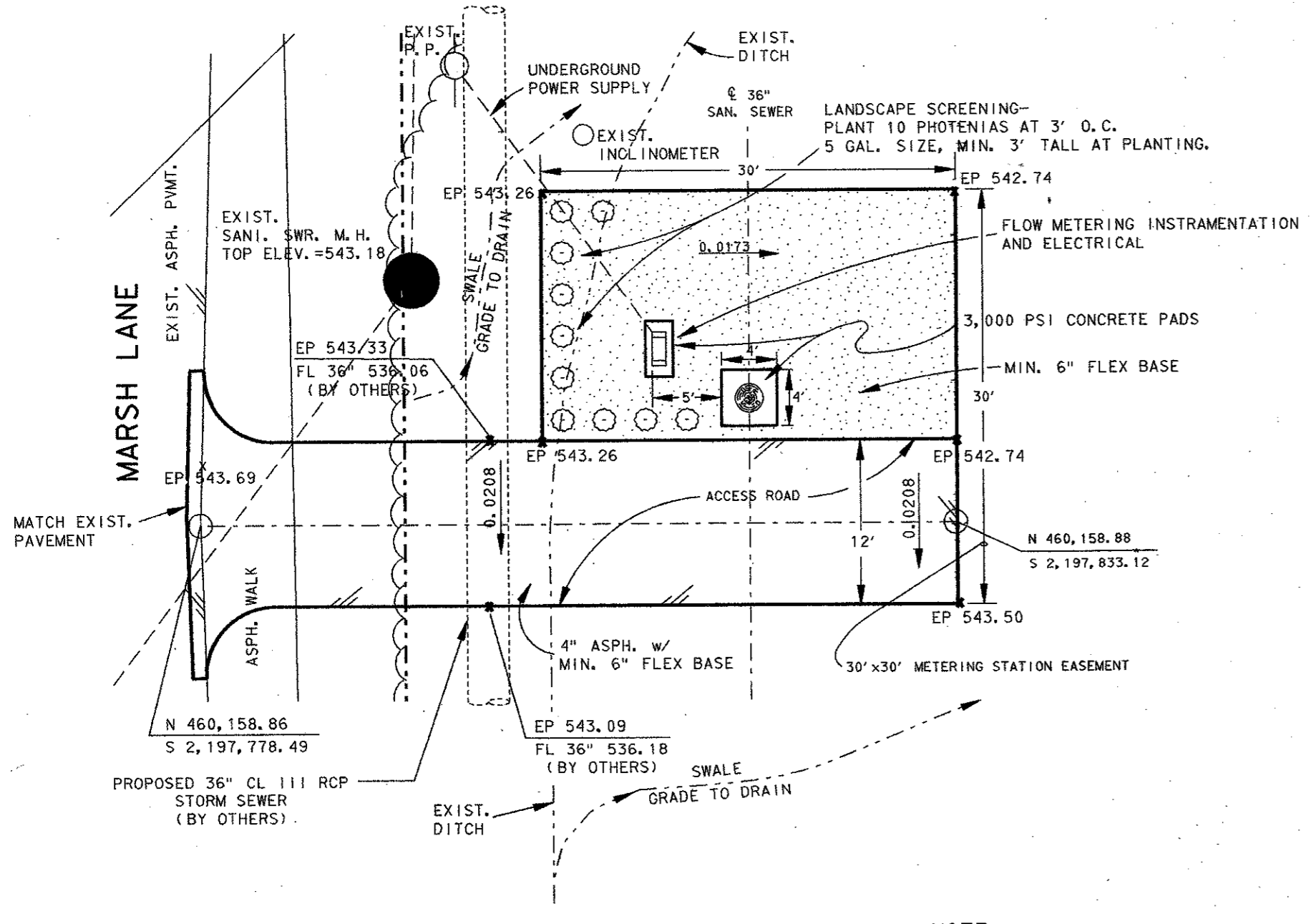

SITE PLAN-METERING STATION/ACCESS EASEMENT  
1"=10'

NOTE:  
CONTRACTOR SHALL TAKE GREAT CARE TO INSTALL PRE-FABRICATED FIBERGLASS METER STATION WITH THE CONVERGING SECTION LEVEL IN BOTH DIRECTIONS.

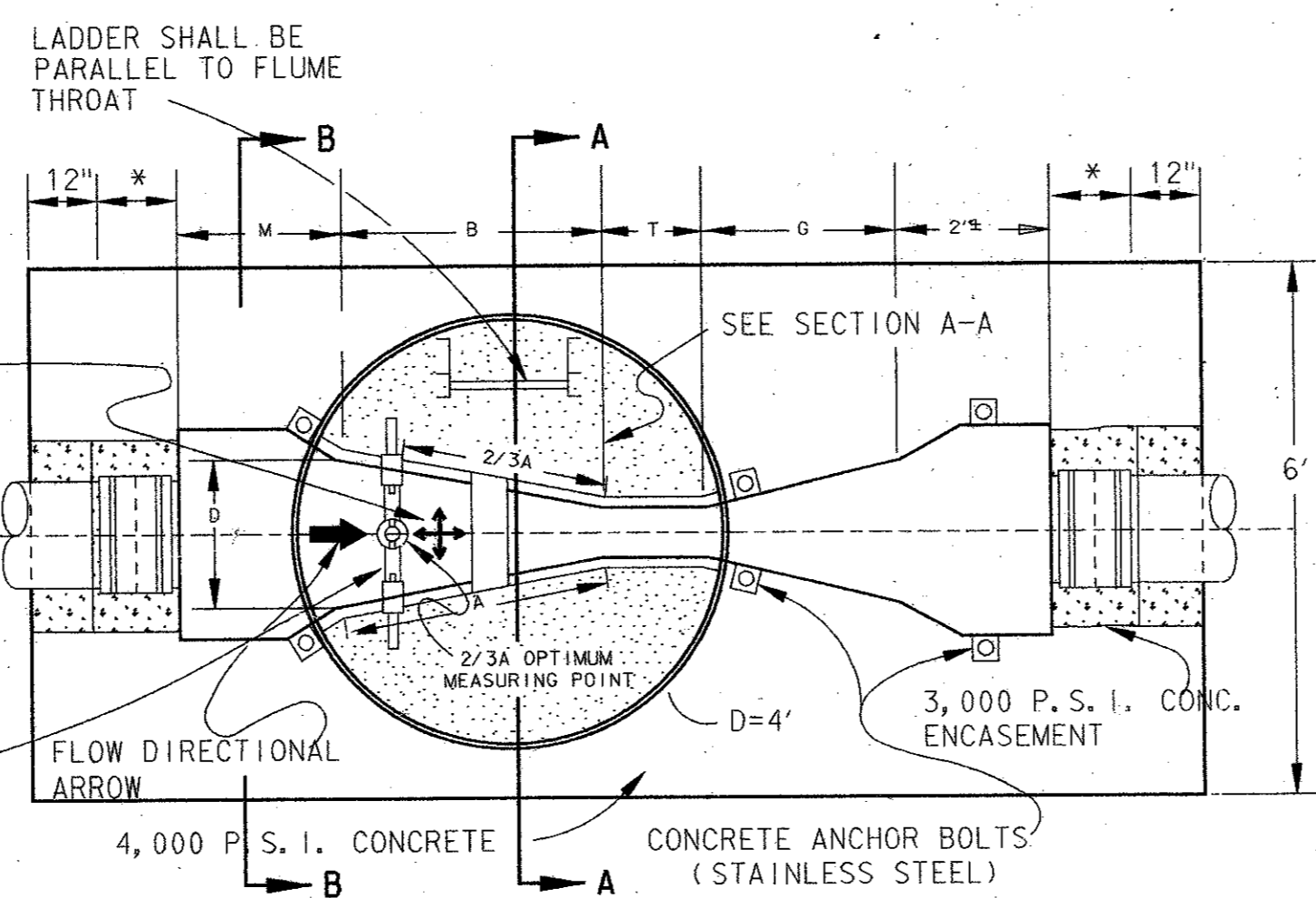
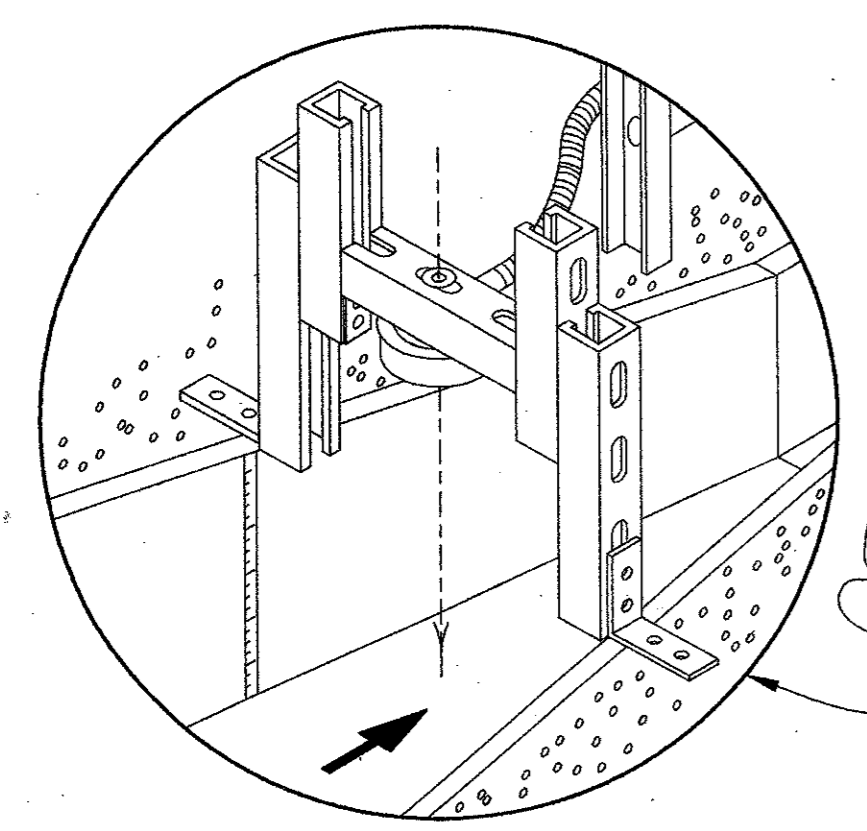

\* CONTRACTOR TO PROVIDE SHOP DRAWINGS FOR DIMENSION

PARSHALL FLUME TABLE OF DIMENSIONS

W	A	2/3A	B	C	D	E	T	G	H	K	M	N	P	R	X	Y
FT. IN.	FT. IN.	FT. IN.	FT. IN.	FT. IN.	FT. IN.	FT. IN.	FT. IN.	FT. IN.	FT. IN.	FT. IN.	FT. IN.	FT. IN.	FT. IN.	FT. IN.	FT. IN.	FT. IN.
1 6 4	9 3 2	4 7 7/8	2 6 3	4 3/4	3 0	2 0	3 0	1 1/2	0 3 1	3 0	9 5	6 1	8 0	2 0	3	

NO.	DATE	DESCRIPTION	BY

DESIGNED BY: J. Lindner  
 DRAWN BY: B. Sowell  
 CHECKED BY: J. Lindner  
 DATE: 07-22-94

**Carter Burgess**  
 Consultants in Engineering, Architecture,  
 Planning and the Environment  
 CARTER & BURGESS, INC.  
 7950 ELMBROOK DRIVE, SUITE 250  
 DALLAS, TX 75247-4961

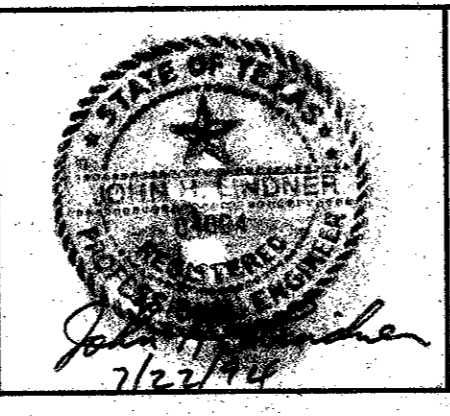

**tra**  
 Trinity River Authority of Texas

**MARSH LANE SEWER INTERCEPTOR**  
 FIBERGLASS METERING STATION DETAILS  
 ALTERNATE BID LIFT STATION

CONTRACT NO.  
 SHEET  
 32 of 32