

TOWN OF ADDISON, TEXAS MARSH LANE SEWER INTERCEPTOR

FROM FARMERS BRANCH CREEK TO RAWHIDE CREEK

JULY 1994

B17-5
MARSH/
BELTLINE
INTERCEPTOR

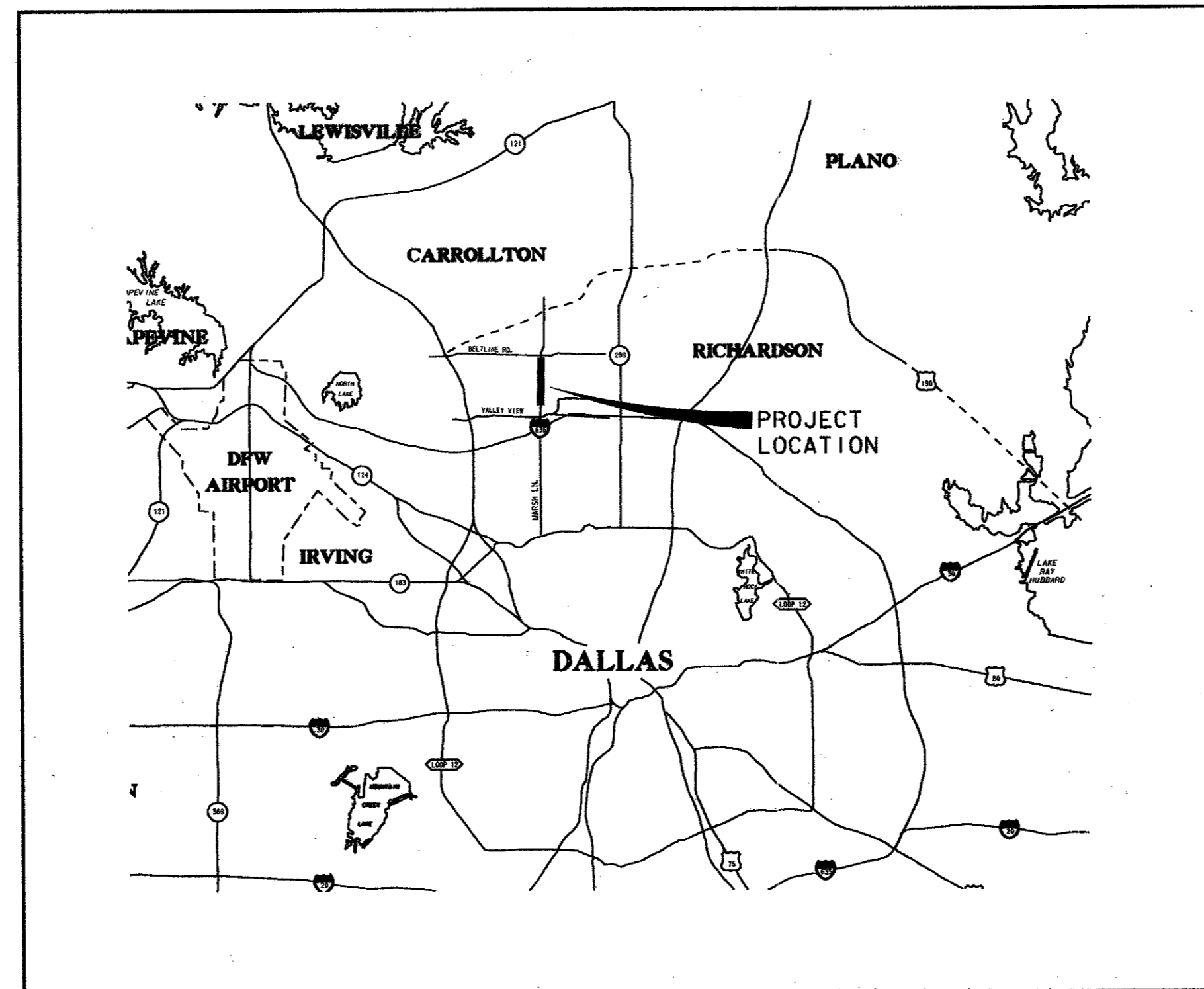
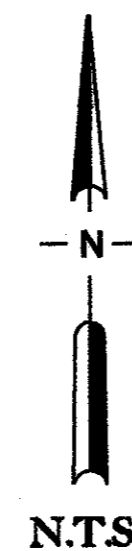
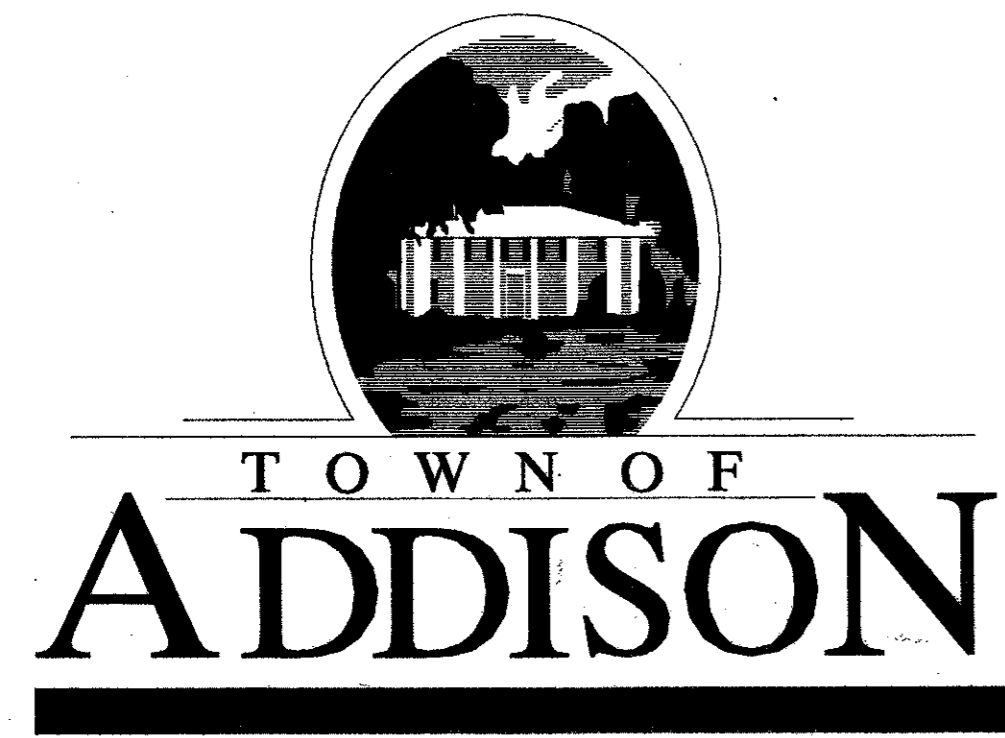

VICINITY MAP



SUBMITTED BY:
CARTER & BURGESS, INC. John Lindner 7/22/94
John Lindner - Project Manager Date

APPROVED BY:
TOWN OF ADDISON John Baungartner - Director of Public Works Date

CONSTRUCTION SET
ISSUED BY
TOWN OF ADDISON
PUBLIC WORKS DEPARTMENT
NAME David Nijmang DATE 7/22/94

B170-5
MARSH SEWER
INTERCEPTOR

Carter Burgess
Consultants in Engineering, Architecture,
Planning and the Environment
CARTER & BURGESS, INC.
7950 EMBROOK DRIVE, SUITE 250
DALLAS, TX 75247-4961

INDEX OF SHEETS

BENCH MARK LIST				
DESCRIPTION	NORTHING	EASTING	ELEVATION	LOCATION
FB-MON #375	460355.47	2197748.35	544.14	MEDIAN OF MARSH LN. 300' ± SOUTH OF WOODED CREEK RD.
B. M. #1 - "x"	462261.15	2197712.29	556.94	CENTER OF MARSH LN. ON BULLNOSE 800' ± NORTH OF BROOKHAVEN CLUB DR.
B. M. #2 - "x"	463231.35	2197707.23	565.14	CENTER OF MARSH LN. 575' ± SOUTH OF SPRING VALLEY.
B. M. #3 - "x"	464641.55	2197711.05	572.56	BULLNOSE AT INTERSECTION OF MARSH LN. & SIDNEY DR.
B. M. #4 - "x"	465198.31	2197756.71	580.82	TOP OF 10' INLET 530' ± NORTH OF SIDNEY DR. EAST SIDE OF MARSH LN.
B. M. #5 - "x"	465790.71	2197754.54	583.79	CENTER OF CONC WALK EAST SIDE OF MARSH LN. 580' ± SOUTH OF TANGLEWOOD.
B. M. #6 - "x"	466394.17	2197755.21	577.40	CENTER OF CONC WALK EAST SIDE OF MARSH LN. AT THE INTERSECTION OF TANGLEWOOD.
B. M. #7 - "x"	467227.27	2197757.71	584.88	CENTER OF CONC WALK IN THE SOUTHEAST CORNER AT THE INTERSECTION OF MARSH LN. & BELTWAY.
B. M. #8 - "x"	467839.31	2197753.69	572.93	RIGHT TURN LANE TO K-MART 580' ± NORTH OF BELTWAY ON MARSH LN.
B. M. #9 - "x"	468527.24	2197754.63	570.44	CENTER OF CONC WALK IN THE SOUTHEAST CORNER AT THE INTERSECTION OF MARSH LN. & BELTLINE RD.

SANITARY SEWER ALIGNMENT			
STATION	POINT	COORDINATES	
		NORTHING	EASTING
0+48.42	BEGIN PIPE	460143.38	2197818.16
0+77.42	METER STA.	460172.38	2197818.12
3+20.51	M. H.	460415.47	2197817.86
4+00.00	M. H.	460424.61	2197738.90
9+15.00	M. H.	460939.64	2197738.56
13+72.00	M. H.	461396.02	2197763.17
17+72.00	M. H.	461795.87	2197752.37
26+82.00	M. H.	462705.87	2197752.84
27+92.00	M. H.	462811.19	2197721.09
34+00.00	M. H.	463419.12	2197720.85
39+70.00	M. H.	463989.12	2197720.63
46+07.81	M. H.	464626.93	2197720.38
55+14.44	M. H.	465533.56	2197720.02
55+95.46	M. H.	465594.84	2197773.02
56+50.00	M. H.	466649.38	2197772.58
73+70.46	M. H.	467369.84	2197772.30
79+60.00	M. H.	467959.38	2197772.07
82+44.98	M. H.	468244.32	2197767.42
82+54.98	END PIPE	468254.32	2197767.42

SHEET NO.	DRAWING TITLE
1	COVER SHEET
2	VICINITY MAP & TRUCK ROUTE
3	INDEX AND SHEET LAYOUT
4	GENERAL NOTES
5	PLAN & PROFILE STA. 0+00 TO 4+50
6	PLAN & PROFILE STA. 4+50 TO 9+00
7	PLAN & PROFILE STA. 9+00 TO 13+50
8	PLAN & PROFILE STA. 13+50 TO 18+00
9	PLAN & PROFILE STA. 18+00 TO 22+50
10	PLAN & PROFILE STA. 22+50 TO 27+00
11	PLAN & PROFILE STA. 27+00 TO 31+50
12	PLAN & PROFILE STA. 31+50 TO 36+00
13	PLAN & PROFILE STA. 36+00 TO 40+50
14	PLAN & PROFILE STA. 40+50 TO 45+00
15	PLAN & PROFILE STA. 45+00 TO 49+50
16	PLAN & PROFILE STA. 49+50 TO 54+00
17	PLAN & PROFILE STA. 54+00 TO 58+50
18	PLAN & PROFILE STA. 58+50 TO 63+00
19	PLAN & PROFILE STA. 63+00 TO 67+50
20	PLAN & PROFILE STA. 67+50 TO 72+00
21	PLAN & PROFILE STA. 72+00 TO 76+50
22	PLAN & PROFILE STA. 76+50 TO 81+00
23	PLAN & PROFILE STA. 81+00 TO 82+54.98
24	TRAFFIC CONTROL FARMERS BRANCH CREEK TO S.S. STA. 20+00
25	TRAFFIC CONTROL S.S. STA. 20+00 TO 40+00
26	TRAFFIC CONTROL S.S. STA. 40+00 TO 60+00
27	TRAFFIC CONTROL S.S. STA. 60+00 TO 80+00
28-29	TRAFFIC CONTROL S.S. STA. 80+00 TO BELTLINE
30	SANITARY SEWER DETAILS
31-32	PAVING DETAILS
	METERING STATION DETAILS

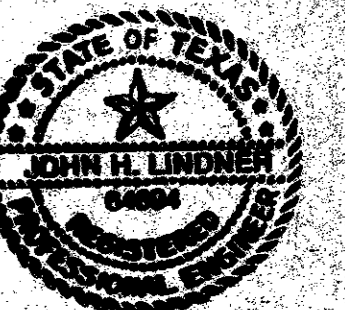
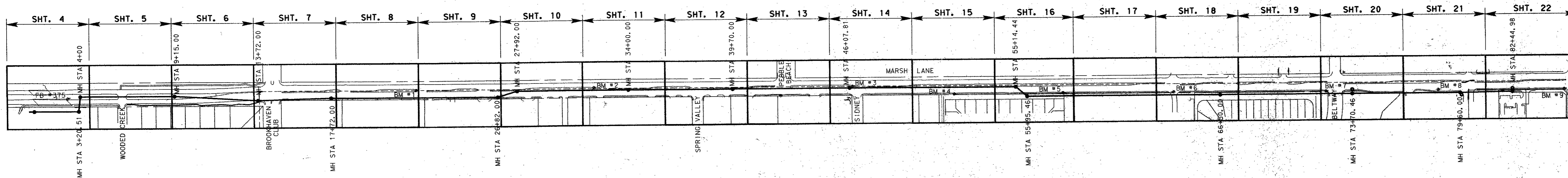
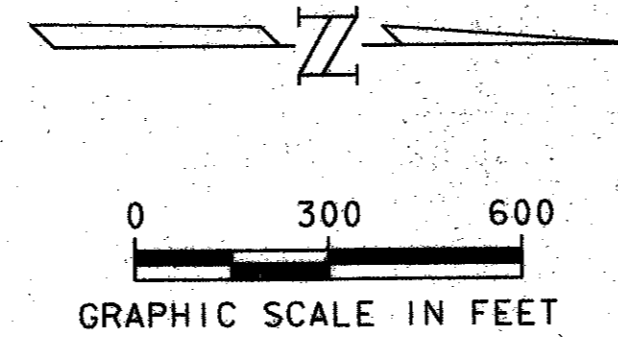

John H. Lindner
7/22/94

4			
3			
2			
1			
NO.	DATE	REVISION	APPROV.
TOWN OF ADDISON, TEXAS			
MARSH LANE SEWER INTERCEPTOR			
INDEX & SHEET LAYOUT			
 Carter & Burgess <small>Consultants in Engineering, Architecture, Planning and the Environment</small> CARTER & BURGESS, INC. <small>7950 ELMBROOK DRIVE, SUITE 250 DALLAS, TX 75247-4951</small>			
Unit	Scale	1" = 300'	Date 07-22-94
Designed	Checked	J. Lindner	Job No. 93315401D
Drawn	Approved	B. Sowsils	J. Lindner
			Sheet 2 of 32
31541n01.dgn			

DWG: 31541n01.dgn
 PLOT: 31541n01.dgn
 REF: 31541n01.dgn
 DATE: 07-22-94
 TIME: 10:00 AM
 USER: JHL
 PLOTTER: HPGL
 PLOT SCALE: 1" = 300'
 PLOT SHEETS: 32
 PLOT SHEET NO.: 2
 PLOT SHEET TOTAL: 32

GENERAL NOTES

GENERAL

1. No separate pay for items covered on this sheet, unless specifically established in the proposal section of the project specifications. Include cost of same in the contract unit price for item of which work is a component or as incidental to other work.
2. All construction shall conform to the requirements as stated in the latest edition of the "Standard Specifications For Public Works Construction, North Central Texas Council of Governments" (NCTCOG).
3. Contractor shall coordinate with other contractors of any trade or discipline working adjacent to the project site prior to and during construction.
4. Contractor shall be responsible for providing required security to protect his own property, equipment, and work in progress.
5. The Contractor shall provide all fencing and/or barricades to maintain public safety around the construction area. Bore/tunnel pits shall be bordered by a security fence or by other means to protect pedestrians and vehicular traffic per OSHA requirements and as approved by the Engineer. When not in use, pits shall be covered with steel plates. Contractor shall comply with all applicable safety standards. Not a separate pay item.
6. Contractor shall field verify all dimensions and conditions before commencing work. It shall be Contractor's responsibility to report any discrepancies to the Owner before commencing work.
7. The locations of existing utilities indicated on these plans are taken from existing public records. The Contractor is solely responsible for verification of vertical and horizontal location of all utilities prior to construction. Additional utilities and services may be crossing proposed sanitary sewer line. Contractor shall notify all utility companies with facilities in project area 48 hours prior to construction. Contractor is responsible for repairing damage to existing utilities, whether shown or not shown on plans, at no additional cost to the Town of Addison.
8. Public and private utility lines and customer service lines may exist that are not shown on the construction drawings. It shall be the Contractor's responsibility to locate, maintain, and protect the integrity of these lines. Hand excavation may be required.
9. Contractor shall be responsible for and adequately protect existing structures, utilities, trees, shrubs, fences and other adjoining facilities. Damages caused by Contractor shall be reported to the appropriate property Owner and repaired or replaced at the Contractor's expense within four (4) hours.
10. Contractor shall comply with OSHA regulations and State of Texas Laws concerning excavation, trenching and shoring.
11. Dewatering system or systems installed during construction shall be approved by the Engineer. Trench and pit bottoms and excavations shall be maintained in dry, stable condition until work is complete.
12. Contractor shall make every effort to locate dewatering wells in areas that will not cause damage to trees or landscaping. Wells and discharge water should be placed in areas that will not cause disruption, interference or inconvenience to pedestrians and vehicle traffic. Discharge will be subject to acquisition of any necessary approvals and permits. Contractor will be responsible for control of siltation as a result of discharge water and any remedial measures resulting from siltation will be performed by the Contractor at no additional charge.
13. The Contractor shall match all proposed pavement, curb, sidewalks, and driveways with existing.
14. Should any part of a concrete pavement panel be removed during construction of proposed sanitary sewer, the Contractor shall replace the entire panel except as otherwise shown on plans or directed by the Engineer.
15. All expansion joints shall be subsidiary to pavement replacement.
16. All sawcuts are to be full depth unless otherwise indicated on plans.
17. All dimensions to curbline are referenced to the back of curb unless otherwise noted. Curb removal/replacement is subsidiary to pavement removal/replacement.
18. All existing trees and landscaping shall be protected from damage unless specifically designated for removal on the plans. Tree and root trimming must be approved by the Engineer and shall be done by or under supervision of a licensed tree surgeon.
19. Contractor shall coordinate with the proper utility company to relocate, brace and support, or divert any utility in conflict with proposed structure or construction so as not to disrupt service of same. If temporarily relocated to facilitate construction Contractor shall restore relocated or diverted utility to its original condition and location upon completion of construction. No separate pay. Contractor shall be responsible for all associated cost for relocations whether temporary or permanent.
20. The Contractor shall notify the following, five (5) days before starting work on the improvements shown on these plans.
 - a. SW Bell Telephone (214) 998-4102 or Dial "0" and ask for Enterprise 9800
 - b. TU Electric (Locations) (214) 554-1414
 - c. TU Electric (Notifications) (214) 888-1313
 - d. Lone Star Gas ask for Quincy Bray (214) 263-3444
 - e. TCI Cable (817) 647-5711
21. The Contractor shall notify the Town of Addison Construction Inspector at (214) 450-2847 five (5) days before starting work on the improvements in order to coordinate construction, administration, and inspection activities.
22. The Contractor shall notify the Town of Addison Street Department and the Engineer at least 24 hours prior to any construction within street right-of-way.
23. The Contractor shall haul away all waste material such as rubbish, pavement, concrete, pipe, unacceptable soil, etc. to an approved offsite landfill. This shall be subsidiary to the unit price of pipe installation.
24. Unpaved areas disturbed by construction are to be hydromulched or sodded, fertilized and watered per NCTCOG specifications, unless otherwise specified on the plans.
25. The Contractor shall protect all storm sewer inlets receiving storm water runoff from the construction site, per NCTCOG Storm Water Pollution Prevention Plan (SWPPP).
26. All sprinkler systems and related components of sprinkler systems and fences, signs, etc. disturbed by construction are to be restored to existing condition or better.
27. In the event there are conflicting statements between the project specifications and the "The Standard Specifications for Public Works Construction for North Central Texas" the Project Specifications shall be used.

28. In the event an item is not covered in the Specifications, the City Engineer's decision will apply.
29. Allowable hours of work within the Town of Addison City limits are from 7:00 a.m. to 7:00 p.m. No construction activities which in any way impede southbound traffic along Marsh Lane will be permitted until 9:00 a.m. No construction activities within in any way impede northbound traffic along Marsh Lane will be permitted after 4:00 p.m. This includes but is not limited to, crane operations and material transportation and does not pertain to lane closures allowed on the plans as required for open working pits.
Allowable hours of work within City of Farmer Branch (south of Brookhaven Club Drive) are from 9:00 a.m. to 4:00 p.m.
Work may be conducted Monday thru Saturday with the exception of holidays recognized by the Town of Addison.

TRAFFIC HANDLING

1. The Contractor shall be required to provide and maintain all necessary warning and safety devices (flashing lights, barricades, signs, etc) in accordance with Texas Manual on Uniform Traffic Control Devices to protect the public safety and health until all the work has been completed and accepted by the Town of Addison. Not a separate pay item.
2. The Contractor shall maintain access to all adjacent business and residences during construction.
3. The Contractor shall maintain a minimum of two (2) lanes of traffic in both directions on Marsh Lane at all times. Northbound Marsh Lane may be reduced to one lane from 7:00 a.m. to 4:00 p.m. with written approval from the Town of Addison.
4. The closing of contiguous intersections and median openings to traffic crossing the project route will not be allowed.
5. Implementation and removal of any parking restrictions and traffic signal alterations are the responsibility of the Contractor. The Contractor shall notify the Town of Addison Traffic Engineer, the Police and Fire Department, and the Engineer a minimum of three (3) working days prior to implementation of traffic handling around construction areas, and again upon the completion of work at each site requiring traffic signal modifications.
6. Contractor shall replace all removed pavement markings, in the pre-construction pattern, when temporary diversions are no longer needed.
7. Contractor shall conduct his operations in a manner such that trucks and other vehicles do not create a dirt and dust nuisance or safety hazard in any streets, sidewalks, driveways, and parking lots.
8. Contractor is responsible for cleaning of streets, sidewalks, driveways, and parking lots caused by associated construction at close of each work day or as requested by Engineer.
9. The Contractor shall be responsible for all cost associated with maintaining the continuous operation of the traffic signals in and bordering this project, for making immediate repairs to any signal equipment, cable or conduit he damages, for relocating existing or providing temporary traffic signal equipment if necessary to facilitate construction, for relocating traffic signal heads to provide line-of-sight alignment for approaching motorists, and for providing and installing turn prohibition signs next to the signal heads when these are determined necessary by the area traffic engineer. Actual repairs shall be coordinated through the Town of Addison to assess whether the City or Contractor is to make actual repairs.
10. The traffic control plan in this set of plans is a general guide for traffic control on the project. During the course of construction, the City may require additional traffic control devices to ensure public safety and traffic movement. Contractor shall install and maintain such additions at no additional cost to the Owner.

SANITARY SEWER

1. All sewer main construction shall conform to the minimum requirements of the Texas State Department of Health Rules and Regulations for public water and sewer systems.
2. All mains shall be tested in accordance with NCTCOG specifications and the Town of Addison subdivision testing requirements. Not a separate pay item.
3. All embedment and backfill to be included in the unit prices for installation of pipe.
4. Trench excavation for trenches five (5) feet or more in depth shall be in accordance with all provisions of Part 1926, Subpart P - Excavations, Trenching and Shoring of the Occupational Safety and Health's Standards and Interpretations. It shall be the responsibility of the Contractor to conform to the above provisions.
5. If temporary sanitary sewer by-pass is required, the Contractor shall coordinate with the Town of Addison Department of Public Works five (5) working days prior to anticipated shut-down.
6. Sanitary sewer joints (all types PVC included) shall be rubber gasket equipped bell and spigot type. Chemically welded sanitary sewer joints are not acceptable. Bell and spigot joints available for ABS and PVC pipe.
7. The Contractor shall be responsible for the integrity of existing structures in the vicinity of the proposed construction. (No separate pay)
8. Deflection testing shall be performed for all non rigid pipe types. Deflection testing shall be conducted after the gravity sanitary sewer has been in place for at least 30 days. No pipe shall exceed a deflection of 5%. The deflection test shall be conducted using a rigid ball or mandrel having an inside diameter equal to 95% of the interior diameter of the pipe. The test shall be performed without mechanical pulling devices. I. & E. test for sanitary sewer system shall be in accordance with Town of Addison requirements.
9. When installed under existing or proposed pavement or within two (2) feet of back-of-curb, all sewer pipe trenches, miscellaneous structures, and bore pits and tunnel shaft excavations are to be backfilled to pavement subgrade with cement stabilized sand in accordance with the technical specifications.
10. The Contractor shall submit a Construction Phasing Plan prior to beginning any work with the project sequence as follows:
 - a. Station 55+14.45 to Station 66+50.00
 - b. Station 0+48.42 to Station 55+14.45
 - c. Station 66+50.00 to Station 82+54.98

WATERLINE

1. Contractor shall remove and replace, to original condition or better, water mains, service laterals, valves and/or fire hydrants as required where conflicts occur with the proposed sanitary sewer alignment.
2. All waterline construction and testing is to be accomplished in accordance with the latest edition of "Standard Specifications for Public Works Construction, North Central Texas Council of Governments" (NCTCOG).
3. Contractor shall not operate any existing water valves, only the Town of Addison personnel will operate existing water valves. Contractor shall contact the Town of Addison Utility Operations Department (214) 450-2871 48 hours prior to taking any waterlines out of service.

STORM SEWER

1. Contractor shall remove and replace, to original condition or better, storm sewer lines, culvert pipes, inlets, and/or manholes, as required where conflicts occur with the proposed sanitary sewer alignment.
2. Contractor shall maintain flows in ditches, storm sewer pipes, inlets, and other drainage systems during construction and restore damaged or same during construction to original condition or better.
3. Reinforced concrete pipe storm sewer shall conform to ASTM C-76, Class III, and be installed, bedded, and backfilled in accordance with the technical specifications. Crushed limestone bedding will not be allowed.
4. All storm sewer trenches and related structures under existing, proposed, or future pavement or within two (2) feet from edge of pavement are to be backfilled with cement-stabilized sand in accordance with the technical specifications to a point one (1) foot below pavement.

MANHOLES/METERING STATION

1. All manholes and metering stations shall be backfilled to a point one (1) foot below grade with cement stabilized sand in accordance with the technical specifications.
2. Shale subgrades in footing excavations should be maintained at/or near their in-situ moisture level prior to concrete placement. Any bearing surface subjected to ponding of water should be excavated to undisturbed shale immediately prior to concrete placement. If the shales are allowed to become dry, post-construction movement of footings can occur due to volume changes in the shales. Footing excavations which will remain open for more than 48 hours should be protected by a seal slab. Concrete should be placed with no loose or soft soils or shale.
3. Groundwater seepage should be anticipated. Where clays, residual clays and shales are present, sumps and pumps should be sufficient to control groundwater. Where sands are present, dewatering will be required to lower water levels to the bottom of the sand deposit. Groundwater flowing into the excavation at the base of the sand deposit will require some means to collect and remove this water. The dewatering system should take into account the impact of lowering groundwater levels on shallow domestic wells that may be near the shaft excavations.
4. Concrete for manholes and metering station foundations shall be Class "C" with a minimum 28-day compressive strength of 4000 psi.

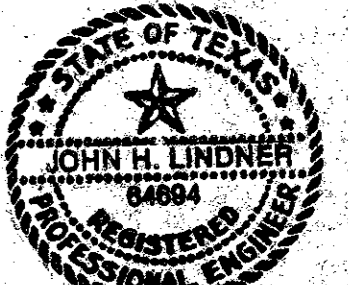

John H. Lindner
7/22/94

4			
3			
2			
1			
NO.	DATE	REVISION	APPROV.
TOWN OF ADDISON, TEXAS			
MARSH LANE SEWER INTERCEPTOR			
GENERAL NOTES			
Carter & Burgess Consultants in Engineering, Architecture, Planning and the Environment CARTER & BURGESS, INC. 7950 EMBROOK DRIVE, SUITE 250 DALLAS, TX 75247-4961			
Unit	Soiler	Date	07-22-94
Designed	Checked J. Lindner	Job No.	93315401D
Drawn B. Sowell	Approved J. Lindner	Sheet	3 of 32

SHEET: 3154A001.DGN
 DATE: 1-8-94
 PROJECT: MARSH LANE SEWER INTERCEPTOR
 DRAWN BY: B. SOWERS
 CHECKED BY: J. LINDNER
 APPROVED BY: J. LINDNER
 DATE: 7/22/94

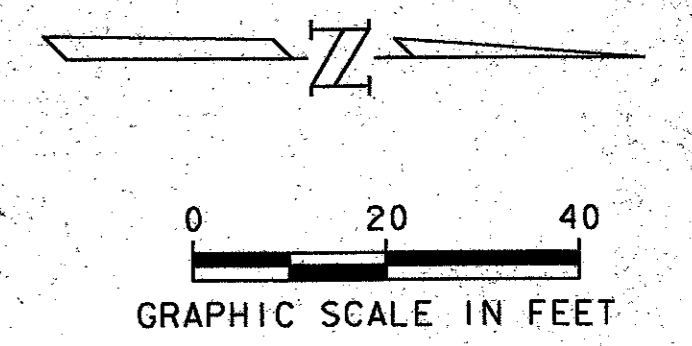
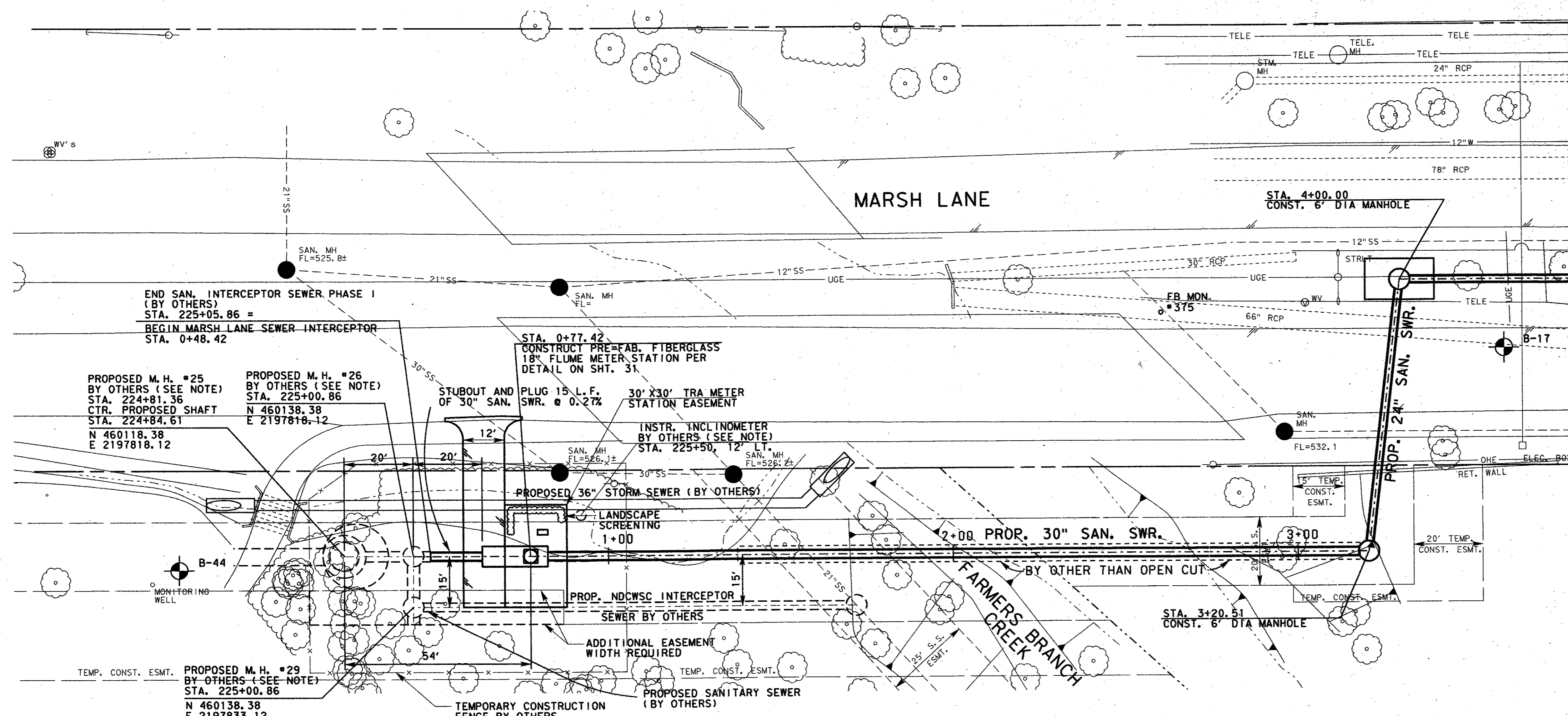

NOTE:
 FOR MANHOLES 25, 26, 29 AND INSTRUMENTATION INCLINOMETER, SEE NDCWSC SANITARY INTERCEPTOR SEWER PHASE ONE PLANS BY CONSOER, TOWNSEND & ASSOCIATES.

BENCHMARK:
 FB-MON #375 IN MEDIAN OF MARSH LANE
 300' ± SOUTH OF WOODDED CREEK ROAD.
 ELEV. 544.11

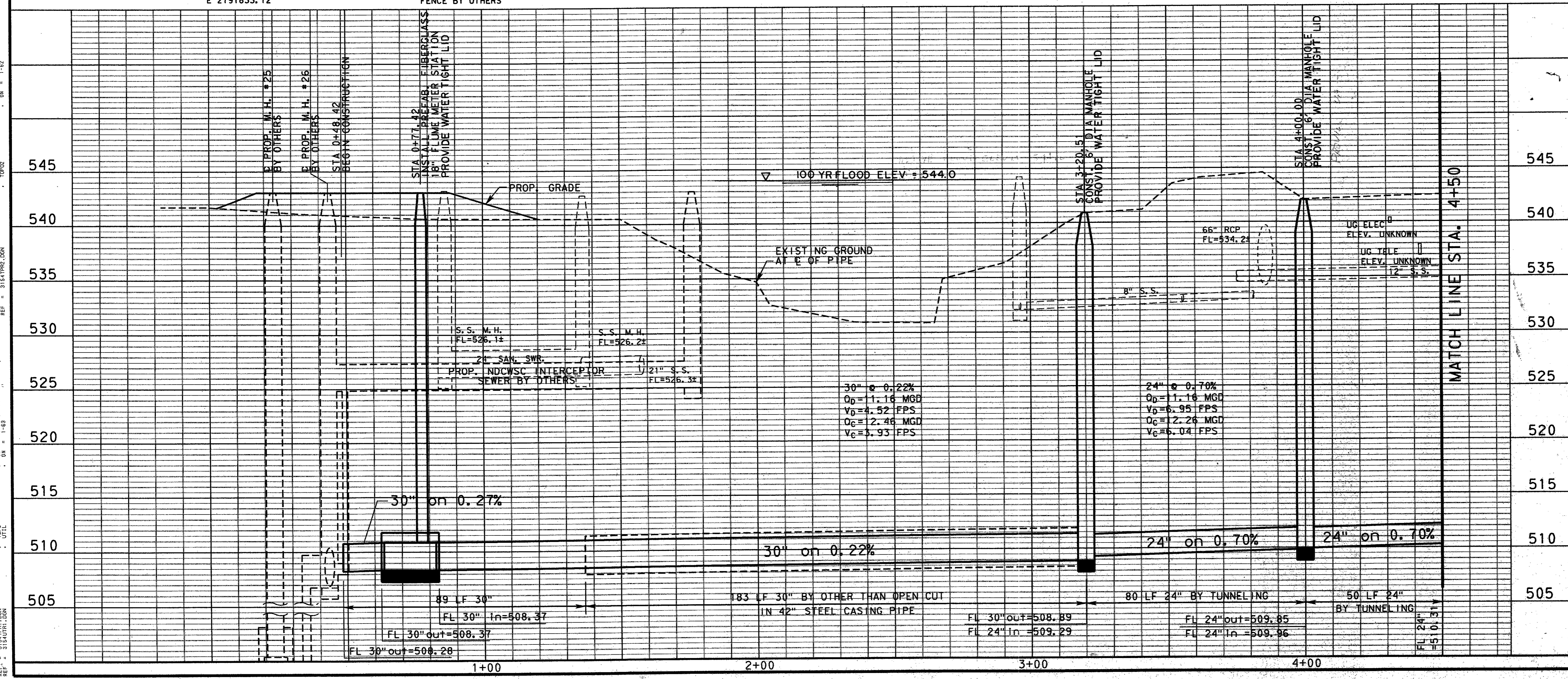

545	
540	
535	
530	
525	
520	
515	
510	
505	

STATE OF TEXAS
 JOHN H. LINDNER
 84684
 REGISTERED PROFESSIONAL ENGINEER
 John H. Lindner
 7/22/94

NO.	DATE	REVISION	APPROV.
4			
3			
2			
1			

TOWN OF ADDISON, TEXAS
MARSH LANE SEWER INTERCEPTOR
SANITARY SEWER PLAN & PROFILE
 FROM STATION 0+00 TO STATION 4+50

Carter & Burgess
 Consultants in Engineering, Architecture, Planning and the Environment
 CARTER & BURGESS, INC.
 7950 EMBROOK DRIVE, SUITE 250
 DALLAS, TX 75247-4961

Unit	Scale	Hor 1" = 20'	Vert 1" = 5'	Date	07-22-94
Designed	D. Dezen	Checked	J. Lindner	Job No.	93315401D
Drawn	B. Sowers	Approved	J. Lindner	Sheet	4 of 32

USER: J:\PROJECTS\ADDISON\ADDISON.DWG
 REF: 3154TRZ.DWG
 DATE: 07-22-94
 DRAWN: B. SOWA
 CHECKED: J. LINDNER
 APPROVED: J. LINDNER
 SHEET: 9 OF 32
 JOB NO: 93315401D
 DATE: 07-22-94

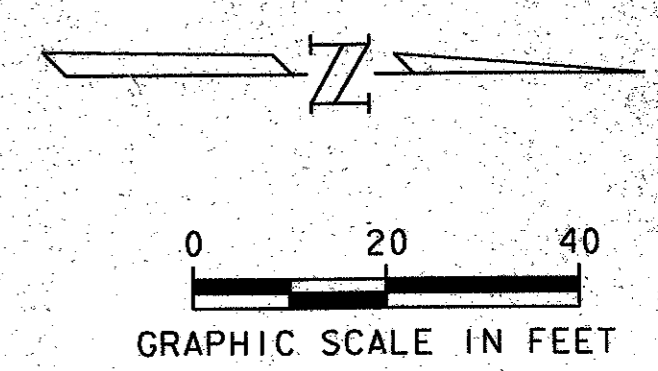
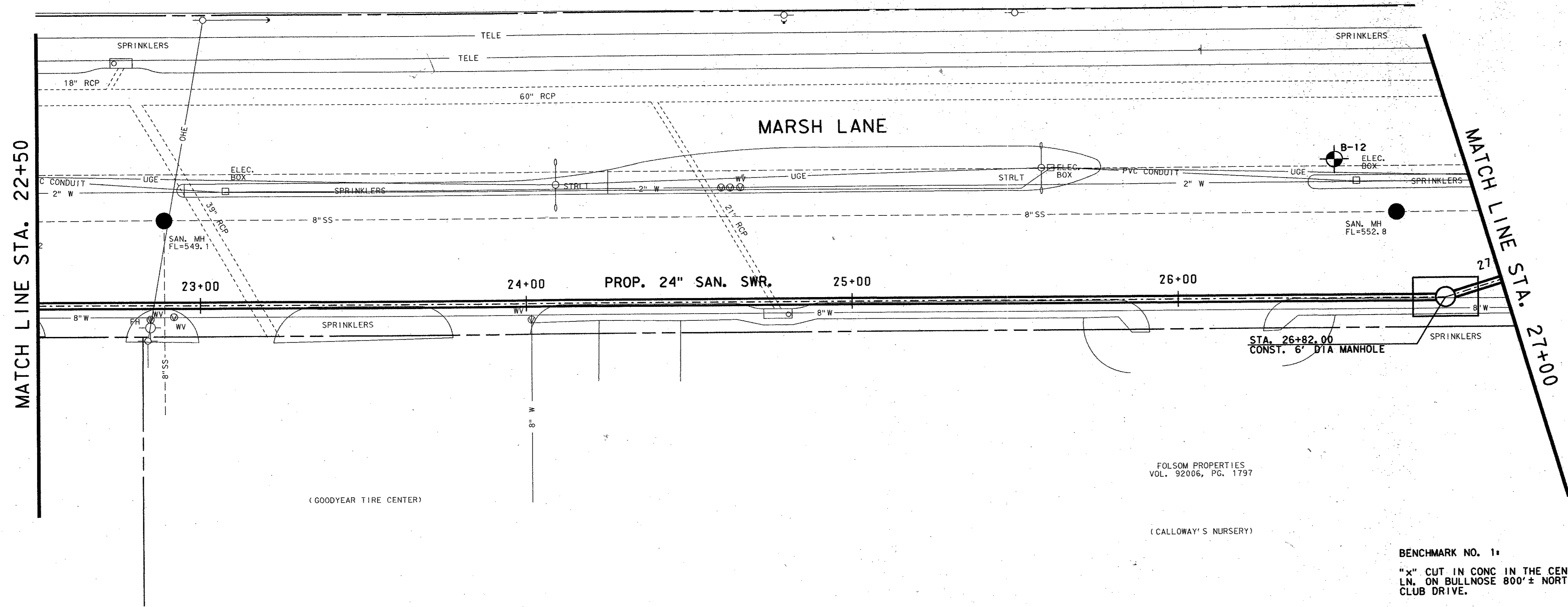

FOLSOM PROPERTIES
 VOL. 92086, PG. 1797
 (GOODYEAR TIRE CENTER)
 (CALLOWAY'S NURSERY)

BENCHMARK NO. 1
 "x" CUT IN CONC IN THE CENTER OF MARSH LN. ON BULLNOSE 800'± NORTH OF BROOKHAVEN CLUB DRIVE.
 ELEV. 556.94

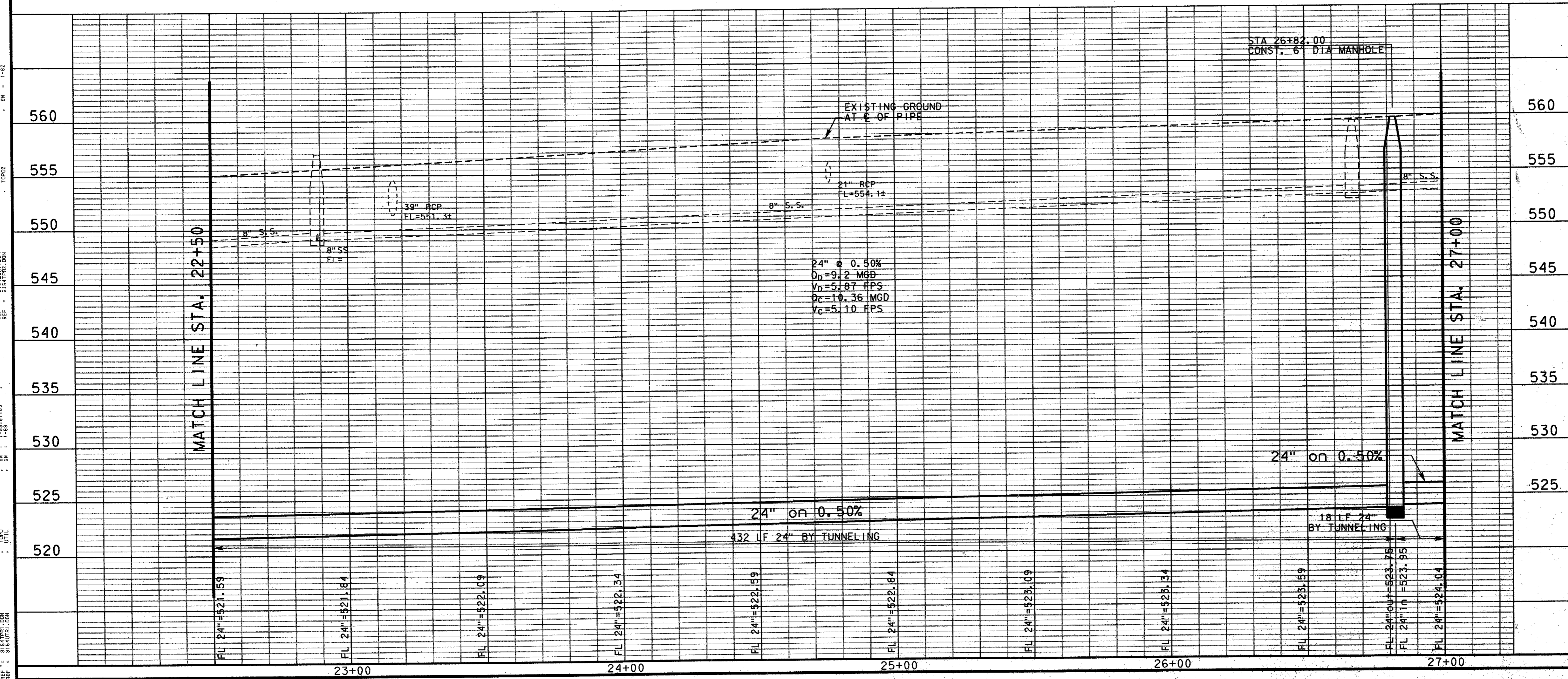

NO.	DATE	REVISION	APPROV.
4			
3			
2			
1			

TOWN OF ADDISON, TEXAS
 MARSH LANE SEWER INTERCEPTOR
 SANITARY SEWER PLAN & PROFILE
 FROM STATION 22+50 TO STATION 27+00

Carter Burgess
 Consultants in Engineering, Architecture, Planning and the Environment
 CARTER & BURGESS, INC.
 7950 ELMBROOK DRIVE, SUITE 250
 DALLAS, TX 75247-4961

Unit	Scale	Horiz. 1"=20' Vert. 1"=5'	Date	07-22-94	
Designed	D. Deben	Checked	J. Lindner	Job No.	93315401D
Drawn	B. Sowa	Approved	J. Lindner	Sheet	9 of 32

JOHN H. LINDNER
 PROFESSIONAL ENGINEER
 7/22/94

USER: J:\PROJECTS\ADDISON\ADDISON\ADDISON.DWG
 DATE: 11/11/94
 TIME: 10:02
 REF: 3154PRJ.DWG
 1-82
 1-83
 1-84
 1-85
 1-86
 1-87
 1-88
 1-89
 1-90
 1-91
 1-92
 1-93
 1-94
 1-95
 1-96
 1-97
 1-98
 1-99
 200
 201
 202
 203
 204
 205
 206
 207
 208
 209
 210
 211
 212
 213
 214
 215
 216
 217
 218
 219
 220
 221
 222
 223
 224
 225
 226
 227
 228
 229
 230
 231
 232
 233
 234
 235
 236
 237
 238
 239
 240
 241
 242
 243
 244
 245
 246
 247
 248
 249
 250
 251
 252
 253
 254
 255
 256
 257
 258
 259
 260
 261
 262
 263
 264
 265
 266
 267
 268
 269
 270
 271
 272
 273
 274
 275
 276
 277
 278
 279
 280
 281
 282
 283
 284
 285
 286
 287
 288
 289
 290
 291
 292
 293
 294
 295
 296
 297
 298
 299
 300
 301
 302
 303
 304
 305
 306
 307
 308
 309
 310
 311
 312
 313
 314
 315
 316
 317
 318
 319
 320
 321
 322
 323
 324
 325
 326
 327
 328
 329
 330
 331
 332
 333
 334
 335
 336
 337
 338
 339
 340
 341
 342
 343
 344
 345
 346
 347
 348
 349
 350
 351
 352
 353
 354
 355
 356
 357
 358
 359
 360
 361
 362
 363
 364
 365
 366
 367
 368
 369
 370
 371
 372
 373
 374
 375
 376
 377
 378
 379
 380
 381
 382
 383
 384
 385
 386
 387
 388
 389
 390
 391
 392
 393
 394
 395
 396
 397
 398
 399
 400
 401
 402
 403
 404
 405
 406
 407
 408
 409
 410
 411
 412
 413
 414
 415
 416
 417
 418
 419
 420
 421
 422
 423
 424
 425
 426
 427
 428
 429
 430
 431
 432
 433
 434
 435
 436
 437
 438
 439
 440
 441
 442
 443
 444
 445
 446
 447
 448
 449
 450
 451
 452
 453
 454
 455
 456
 457
 458
 459
 460
 461
 462
 463
 464
 465
 466
 467
 468
 469
 470
 471
 472
 473
 474
 475
 476
 477
 478
 479
 480
 481
 482
 483
 484
 485
 486
 487
 488
 489
 490
 491
 492
 493
 494
 495
 496
 497
 498
 499
 500
 501
 502
 503
 504
 505
 506
 507
 508
 509
 510
 511
 512
 513
 514
 515
 516
 517
 518
 519
 520
 521
 522
 523
 524
 525
 526
 527
 528
 529
 530
 531
 532
 533
 534
 535
 536
 537
 538
 539
 540
 541
 542
 543
 544
 545
 546
 547
 548
 549
 550
 551
 552
 553
 554
 555
 556
 557
 558
 559
 560
 561
 562
 563
 564
 565
 566
 567
 568
 569
 570
 571
 572
 573
 574
 575
 576
 577
 578
 579
 580
 581
 582
 583
 584
 585
 586
 587
 588
 589
 590
 591
 592
 593
 594
 595
 596
 597
 598
 599
 600
 601
 602
 603
 604
 605
 606
 607
 608
 609
 610
 611
 612
 613
 614
 615
 616
 617
 618
 619
 620
 621
 622
 623
 624
 625
 626
 627
 628
 629
 630
 631
 632
 633
 634
 635
 636
 637
 638
 639
 640
 641
 642
 643
 644
 645
 646
 647
 648
 649
 650
 651
 652
 653
 654
 655
 656
 657
 658
 659
 660
 661
 662
 663
 664
 665
 666
 667
 668
 669
 670
 671
 672
 673
 674
 675
 676
 677
 678
 679
 680
 681
 682
 683
 684
 685
 686
 687
 688
 689
 690
 691
 692
 693
 694
 695
 696
 697
 698
 699
 700
 701
 702
 703
 704
 705
 706
 707
 708
 709
 710
 711
 712
 713
 714
 715
 716
 717
 718
 719
 720
 721
 722
 723
 724
 725
 726
 727
 728
 729
 730
 731
 732
 733
 734
 735
 736
 737
 738
 739
 740
 741
 742
 743
 744
 745
 746
 747
 748
 749
 750
 751
 752
 753
 754
 755
 756
 757
 758
 759
 760
 761
 762
 763
 764
 765
 766
 767
 768
 769
 770
 771
 772
 773
 774
 775
 776
 777
 778
 779
 780
 781
 782
 783
 784
 785
 786
 787
 788
 789
 790
 791
 792
 793
 794
 795
 796
 797
 798
 799
 800
 801
 802
 803
 804
 805
 806
 807
 808
 809
 810
 811
 812
 813
 814
 815
 816
 817
 818
 819
 820
 821
 822
 823
 824
 825
 826
 827
 828
 829
 830
 831
 832
 833
 834
 835
 836
 837
 838
 839
 840
 841
 842
 843
 844
 845
 846
 847
 848
 849
 850
 851
 852
 853
 854
 855
 856
 857
 858
 859
 860
 861
 862
 863
 864
 865
 866
 867
 868
 869
 870
 871
 872
 873
 874
 875
 876
 877
 878
 879
 880
 881
 882
 883
 884
 885
 886
 887
 888
 889
 890
 891
 892
 893
 894
 895
 896
 897
 898
 899
 900
 901
 902
 903
 904
 905
 906
 907
 908
 909
 910
 911
 912
 913
 914
 915
 916
 917
 918
 919
 920
 921
 922
 923
 924
 925
 926
 927
 928
 929
 930
 931
 932
 933
 934
 935
 936
 937
 938
 939
 940
 941
 942
 943
 944
 945
 946
 947
 948
 949
 950
 951
 952
 953
 954
 955
 956
 957
 958
 959
 960
 961
 962
 963
 964
 965
 966
 967
 968
 969
 970
 971
 972
 973
 974
 975
 976
 977
 978
 979
 980
 981
 982
 983
 984
 985
 986
 987
 988
 989
 990
 991
 992
 993
 994
 995
 996
 997
 998
 999
 1000

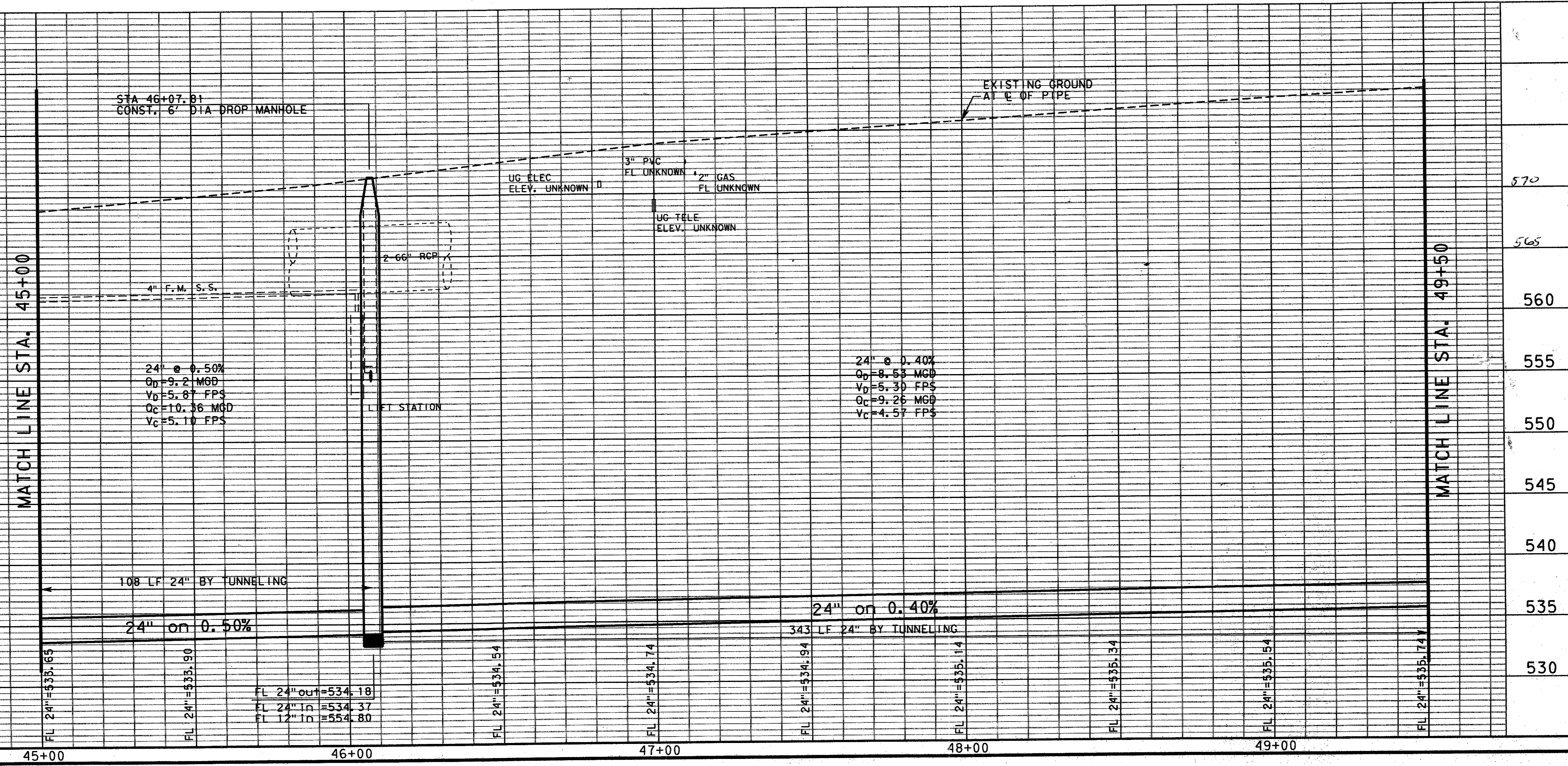
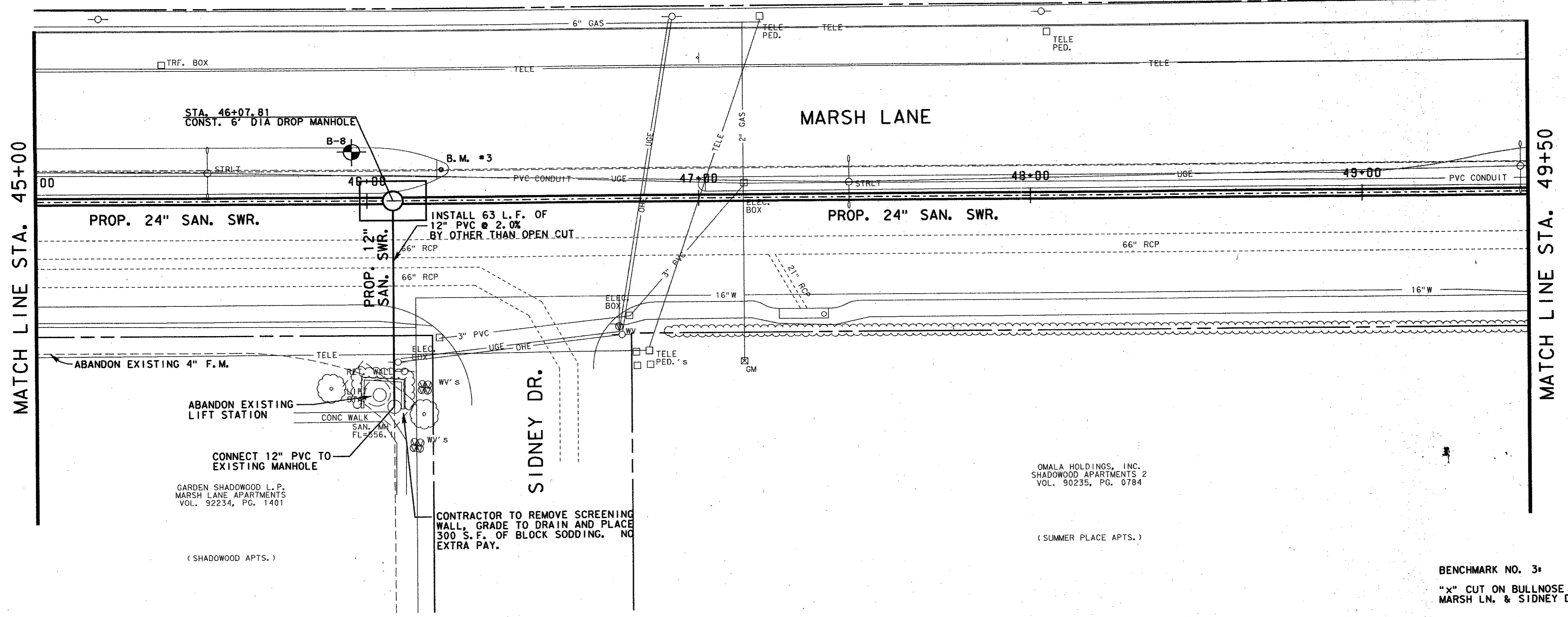
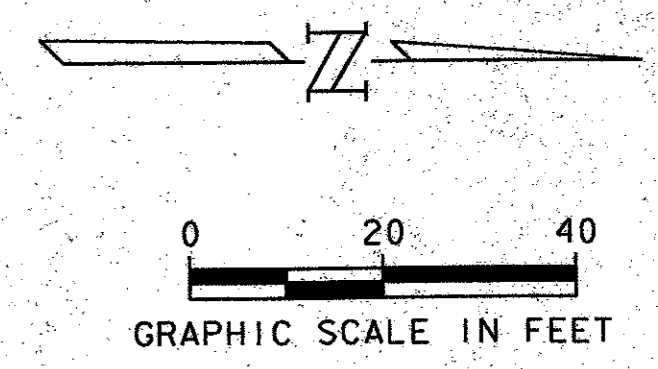

BENCHMARK NO. 3
 "X" CUT ON BULLNOSE AT INTERSECTION OF
 MARSH LN. & SIDNEY DR.
 ELEV. 572.56

John H. Lindner
 7/22/94

NO.	DATE	REVISION	APPROV.

TOWN OF ADDISON, TEXAS
MARSH LANE SEWER INTERCEPTOR
SANITARY SEWER PLAN & PROFILE
 FROM STATION 45+00 TO STATION 49+50

Carter & Burgess
Consultants in Engineering, Architecture,
 Planning and the Environment
 CARTER & BURGESS, INC.
 7950 ELMBROOK DRIVE, SUITE 200
 DALLAS, TX 75247-4963

Unit:	Scale: Hor: 1" = 20'	Date:	07-22-94
Designed: D. Deen	Checked: J. Lindner	Job No.:	933154010
Drawn: B. Sowers	Approved: J. Lindner	Sheet:	14 of 32

3154a011.dgn

USER: J:\PROJECTS\2003\ADDISON\ADDISON.DWG
 DATE: 07/22/04
 TIME: 10:00 AM
 PLOT: 07/22/04 10:00 AM
 PLOTTER: HP DesignJet 500
 PLOTTING: 07/22/04 10:00 AM
 REF: 01-2003

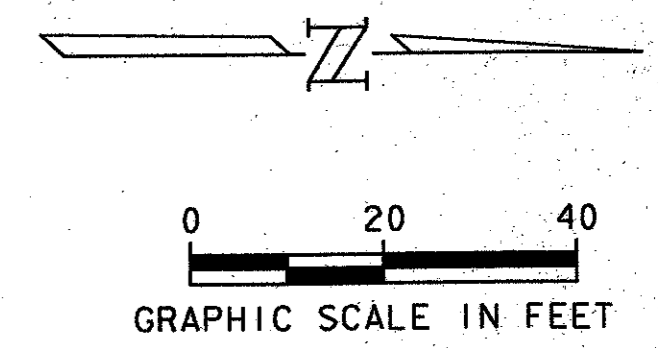
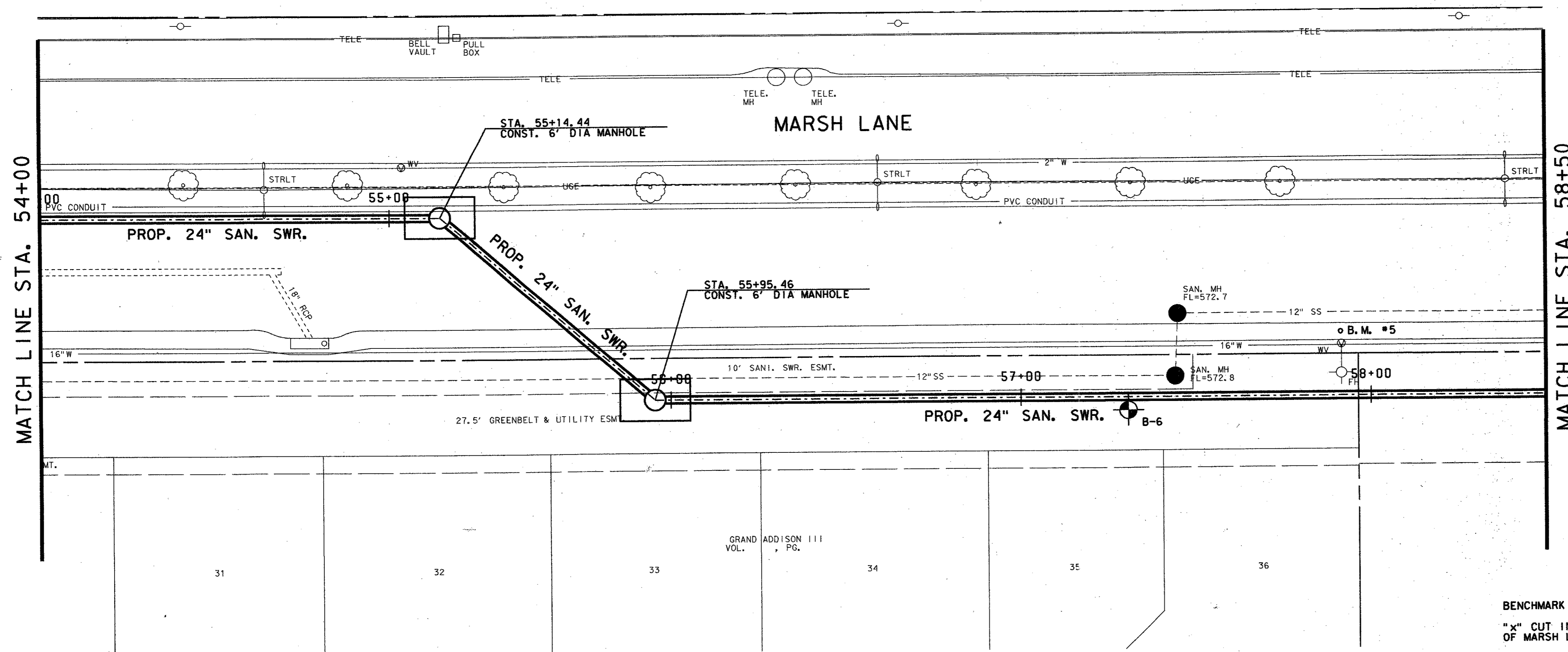

BENCHMARK NO. 5+
 "x" CUT IN CENTER OF CONC WALK EAST SIDE
 OF MARSH LN. 580' ± SOUTH OF TANGLEWOOD,
 ELEV. 583.79

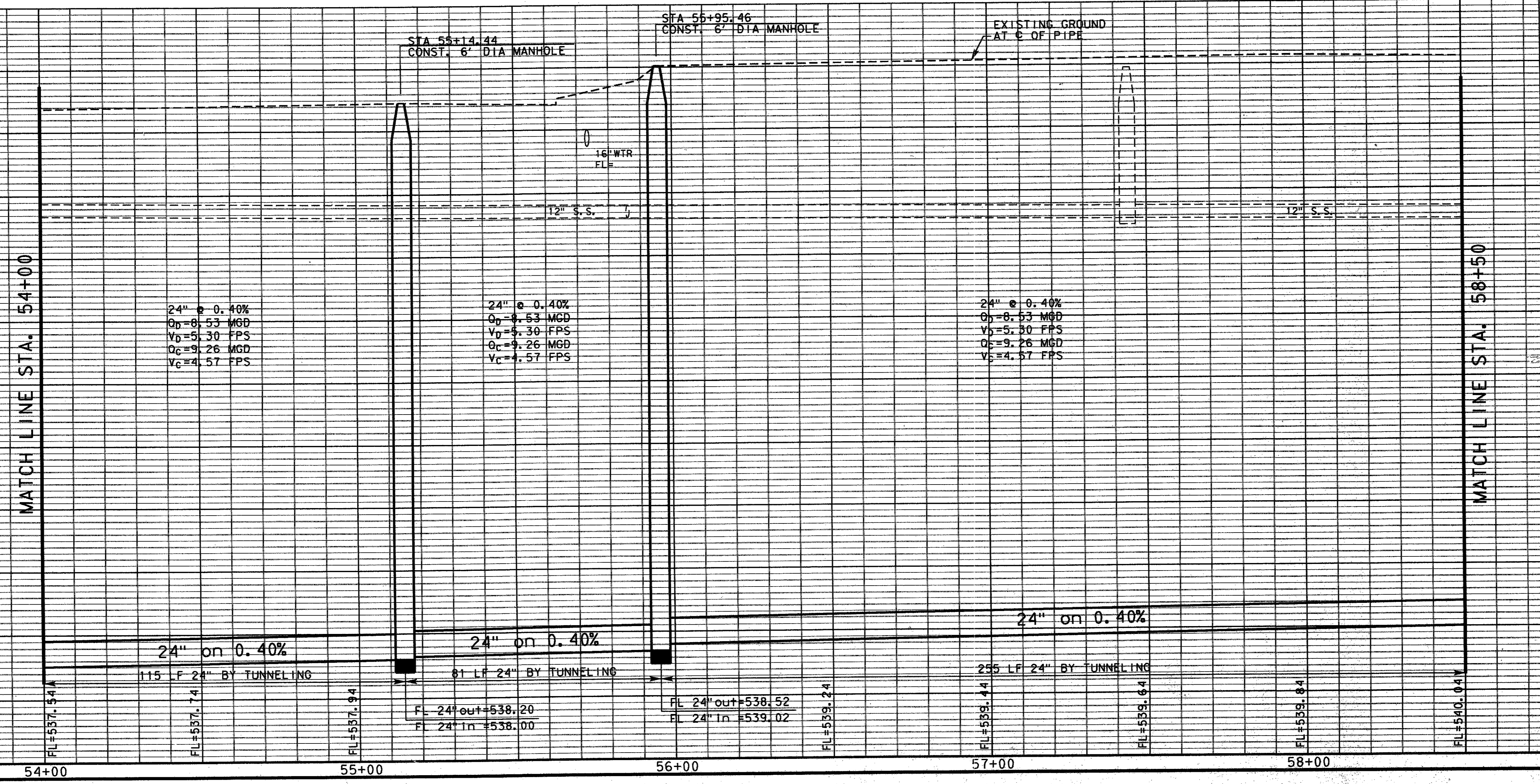

24" @ 0.40%
 Q₀ = 8.53 MGD
 V₀ = 5.30 FPS
 Q_C = 9.26 MGD
 V_C = 4.57 FPS

24" @ 0.40%
 Q₀ = 8.53 MGD
 V₀ = 5.30 FPS
 Q_C = 9.26 MGD
 V_C = 4.57 FPS

24" @ 0.40%
 Q₀ = 8.53 MGD
 V₀ = 5.30 FPS
 Q_C = 9.26 MGD
 V_C = 4.57 FPS

115 LF 24" BY TUNNELING
 81 LF 24" BY TUNNELING
 255 LF 24" BY TUNNELING
 24" on 0.40%
 FL 24" out = 538.20
 FL 24" in = 538.00
 FL 24" out = 538.52
 FL 24" in = 539.02
 FL = 537.44
 FL = 537.94
 FL = 539.24
 FL = 539.44
 FL = 539.64
 FL = 540.04

John H. Lindner
 7/22/04

4			
3			
2			
1			
NO.	DATE	REVISION	APPROV.
TOWN OF ADDISON, TEXAS			
MARSH LANE SEWER INTERCEPTOR			
SANITARY SEWER PLAN & PROFILE			
FROM STATION 54+00 TO STATION 58+50			
 Carter & Burgess <small>Consultants in Engineering, Architecture, Planning and the Environment</small> CARTER & BURGESS, INC. 7500 ELAMBOOK DRIVE, SUITE 250 DALLAS, TX 75247-4861			
Unit	Scale	Horiz. 1"=20' Vert. 1"=5'	Date 07-22-04
Designed	D. Deesen	Checked	J. Lindner
Drawn	B. Sowels	Approved	J. Lindner
		Job No.	93315401D
		Sheet	16 of 32

USER: J:\PROJECTS\ADDISON\ADDISON\ADDISON.DWG
 DATE: 12/22/94
 TIME: 10:00 AM
 PLOT: 12/22/94 10:00 AM
 PLOTTER: HP-GL/2
 PLOT SCALE: 1"=20'
 PLOT SHEETS: 18 OF 32
 PLOT SHEET NO.: 18
 PLOT SHEET TITLE: MARSH LANE SEWER INTERCEPTOR
 PLOT SHEET DATE: 12/22/94
 PLOT SHEET TIME: 10:00 AM
 PLOT SHEET USER: J.LINDNER

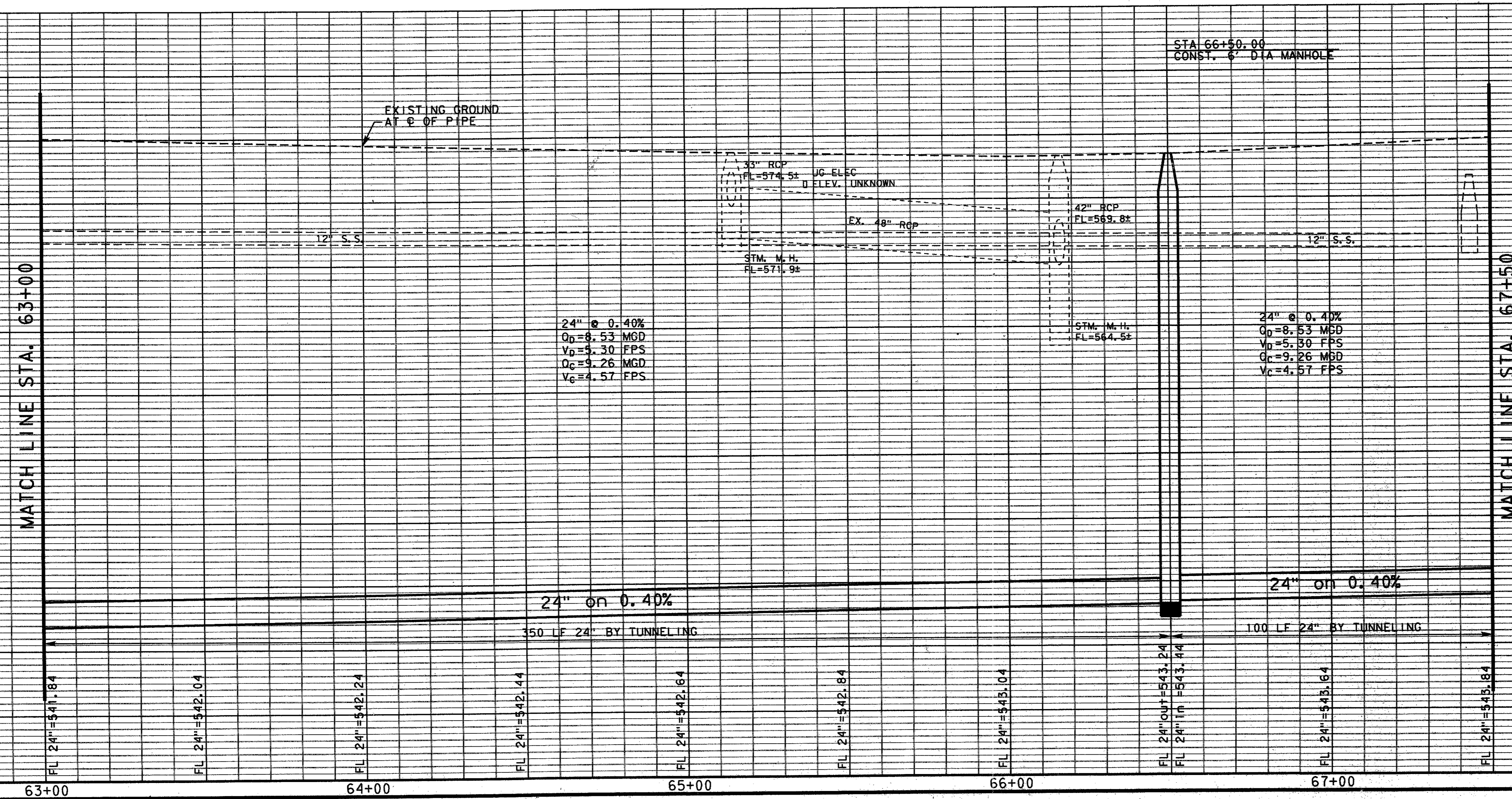
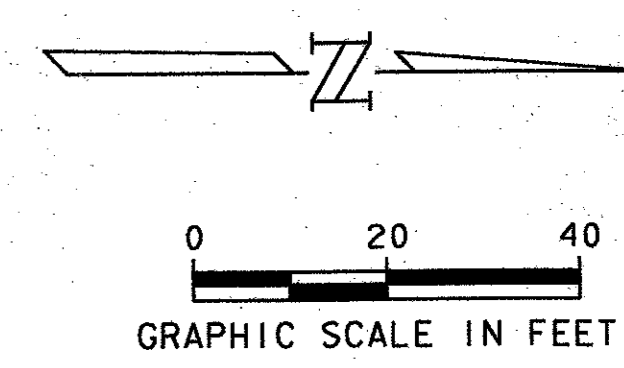
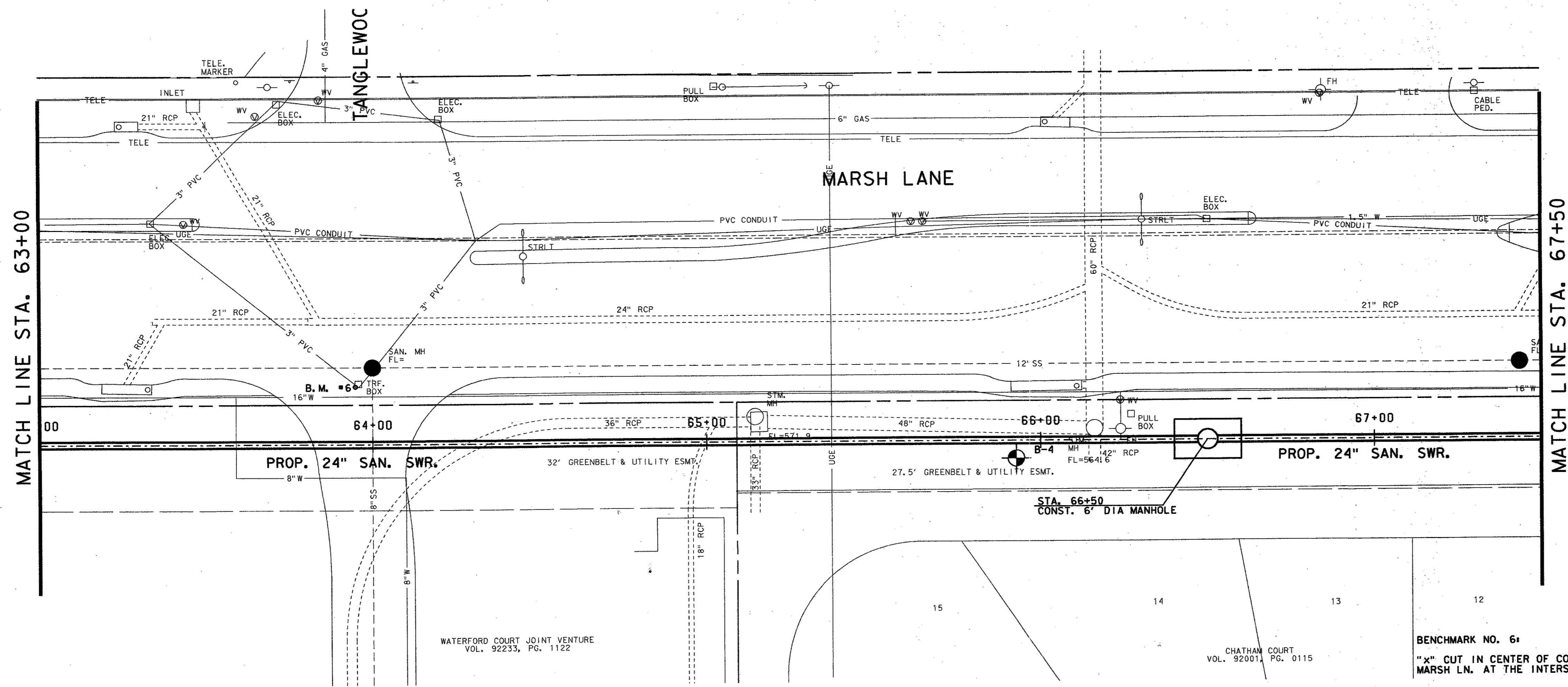

560	560
555	555
550	550
545	545
540	540
535	535

NO.	DATE	REVISION	APPROV.
4			
3			
2			
1			

TOWN OF ADDISON, TEXAS
 MARSH LANE SEWER INTERCEPTOR
 SANITARY SEWER PLAN & PROFILE
 FROM STATION 63+00 TO STATION 67+50

Carter Burgess
 Consultants in Engineering, Architecture,
 Planning and the Environment
 CARTER & BURGESS, INC.
 7500 ELAMBRIDGE DRIVE, SUITE 250
 DALLAS, TX 75247-4961

Unit	Scale	Hor. 1"=20'	Ver. 1"=5'	Date	07-22-94
Designed	D. Dezen	Checked	J. Lindner	Job No.	93315401D
Drawn	B. Sowsle	Approved	J. Lindner	Sheet	18 of 32

3154015.dwg

John F. Lindner
 7/22/94

USER: J:\PROJECTS\ADDISON\ADDISON\ADDISON.DWG
 REF: 3154TRD.DWG
 DATE: 07-22-94
 DESIGNED: D. DESEN
 CHECKED: J. LINDNER
 APPROVED: J. LINDNER
 SHEET: 22 OF 32

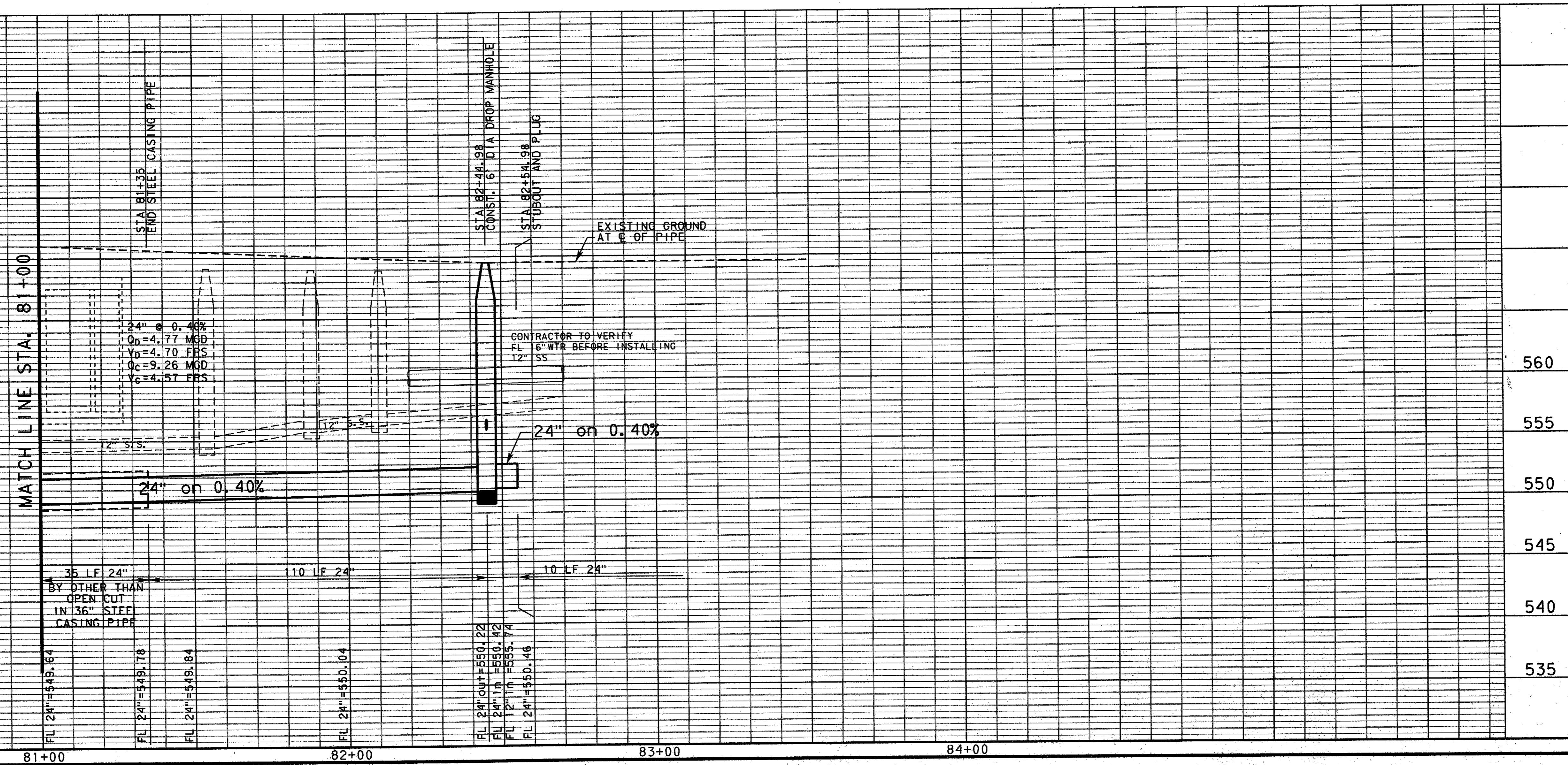
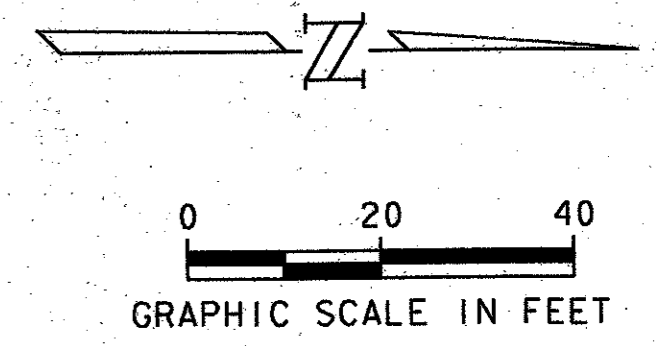
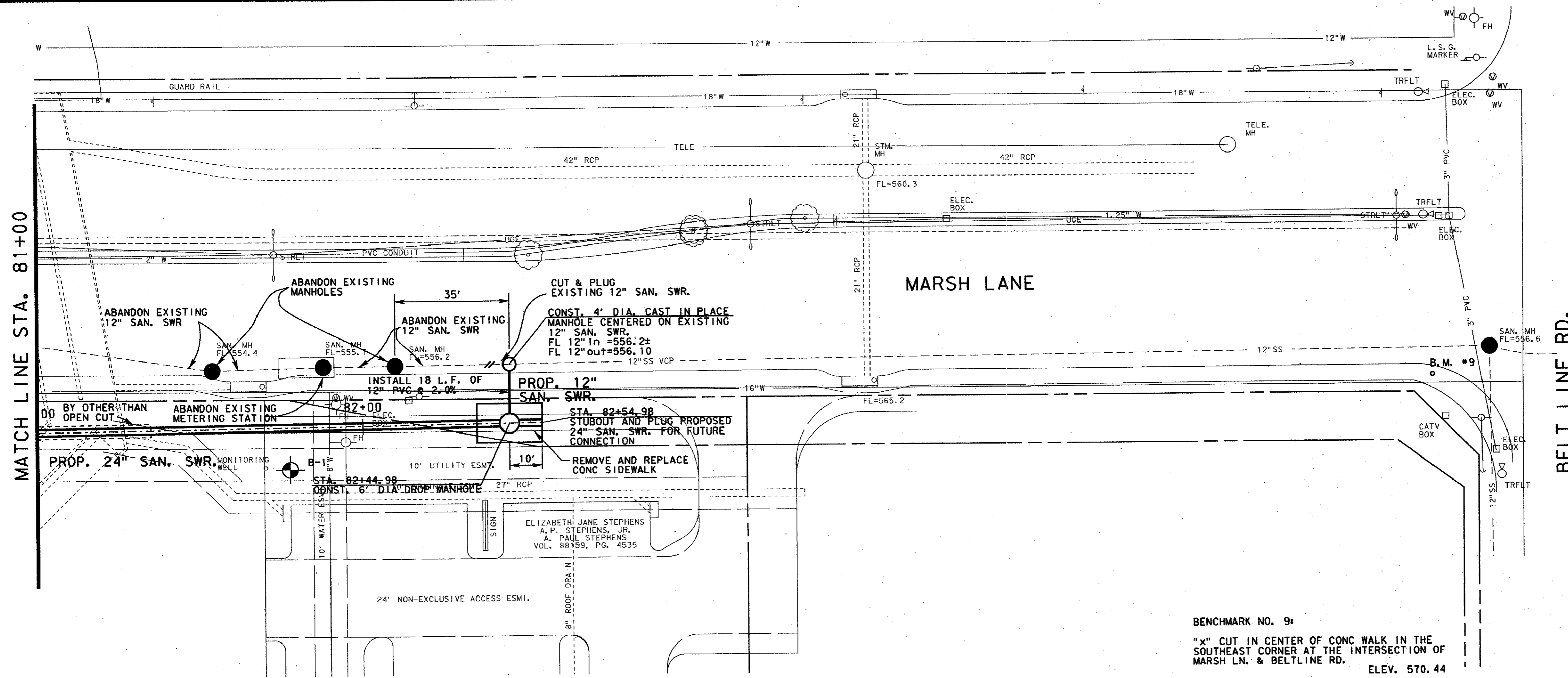

BENCHMARK NO. 9:
 "x" CUT IN CENTER OF CONC WALK IN THE
 SOUTHEAST CORNER AT THE INTERSECTION OF
 MARSH LN. & BELTLINE RD.
 ELEV. 570.44



John H. Lindner
 7/22/94

NO.	DATE	REVISION	APPROV.
4			
3			
2			
1			

TOWN OF ADDISON, TEXAS
 MARSH LANE SEWER INTERCEPTOR
 SANITARY SEWER PLAN & PROFILE
 FROM STATION 81+00 TO STATION 82+54.98

Carter & Burgess
 Consultants in Engineering, Architecture,
 Planning and the Environment
 CARTER & BURGESS, INC.
 7950 ELMBROOK DRIVE, SUITE 250
 DALLAS, TX 75247-4961

Unit	Scale: Hor 1"=20'	Date	07-22-94
Designed	D. Desen	Checked	J. Lindner
Drawn	B. Sowles	Approved	J. Lindner
		Job No.	93315401D
		Sheet	22 of 32