

Airport Parkway

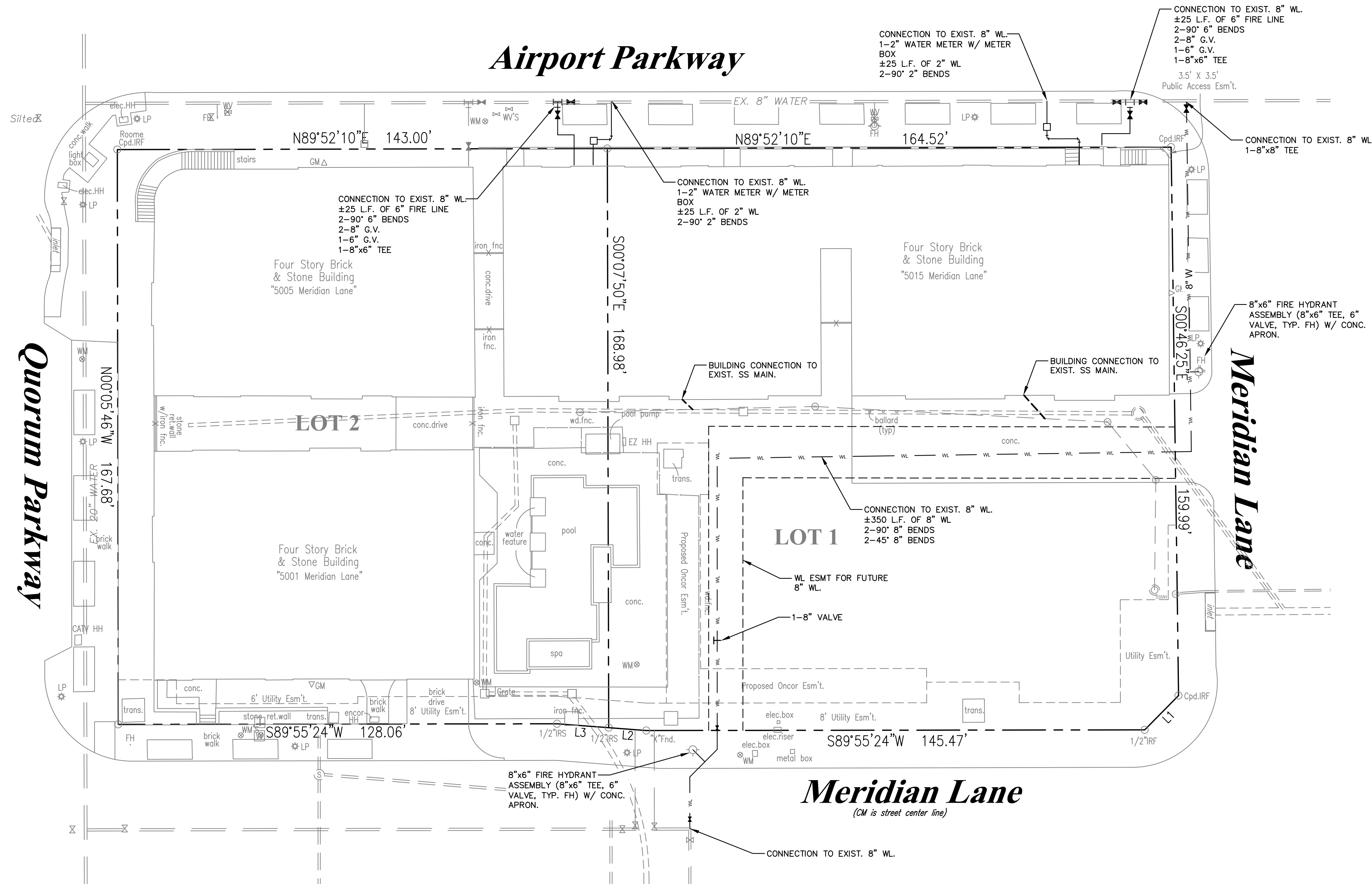

DRAWING LEGEND	
EXIST. PROP. SS WL	EXISTING PROPOSED SAN. SEWER WATER LINE
T.C.O.	CLEAN OUT TRAFFIC RATED C.O.
HC	HANDICAP DOMESTIC WATER IRRIGATION
DOM. IRRIG. U.O.N.	UNLESS OTHERWISE NOTED

- NOTES:
- THIS PLAN IS TO BE USED FOR RECORD DRAWINGS PURPOSES ONLY. NOT INTENDED TO BE USED AS DESIGN OR CONSTRUCTION PLANS.
 - REFER TO THE PROJECT CIVIL PLAN SET FOR DESIGN INFORMATION.
 - THIS PLAN IS BASED OFF OF THE APPROVED CIVIL/PERMIT PLANS, DRAWINGS PROVIDED BY THE CONTRACTOR AND FIELD VERIFICATIONS.
 - THIS PLAN IS FOR REFERENCE ONLY AND ALL INFORMATION SHALL BE FIELD VERIFIED.

REVISION NUMBER	REVISION DATE	DESCRIPTION

LPSE
 Lobsinger & Potts Structural Engineering, Inc
 1723 E. Southlake Blvd., Suite 200
 Southlake, Texas 76092
 Firm Reg. #7290
 817.897.3611

MERIDIAN SQUARE-PHASE 3
 BUILDING 3 & 4
UTILITY ASBUILT EXHIBIT

PROJECT #	
MANAGER	LPSE
DRAWN BY	LPSE
ISSUED FOR	
DATE	8/16/2018



NOTE TO CONTRACTOR
 CALL 811 AND ANY OTHER APPLICABLE UTILITY LOCATING SERVICES 48 HOURS PRIOR TO CONSTRUCTION ACTIVITY. LOBSINGER & POTTS STRUCTURAL ENGINEERING, INC IS NOT RESPONSIBLE FOR KNOWING THE LOCATION OF ALL EXISTING UTILITIES OR DEPICTING EXACT LOCATIONS ON ALL DRAWINGS. THE LOCATION OF EXIST. UTILITIES ARE SHOWN AS APPROXIMATE ONLY. THE CONTRACTOR SHALL BE FULLY RESPONSIBLE FOR ANY AND ALL DAMAGES AS A RESULT OF FAILURE TO LOCATE AND PRESERVE EXIST. UTILITIES.

RECORD DRAWINGS
 AUGUST 16, 2018
 ENGINEER OF RECORD: *Justin Brakammer*

GRAPHIC SCALE 1"=10'
 11x17 SCALE N.T.S.
 8.5x11 SCALE N.T.S.

