

CAUTION!!! Underground telephone cable in Belt Line Road R.O.W. Exact location unknown. Prior to beginning construction, contact Mr. Roy Derr of Southwestern Bell Telephone Co. Phone: 464-7766.

CAUTION!!! 6" gas main in Belt Line Road R.O.W. Prior to beginning construction, contact Mr. Harris of Lone Star Gas Co. Phone: 242-4231.

TYPICAL WATER & SANI SEWER EMBEDMENT DETAIL
No Scale

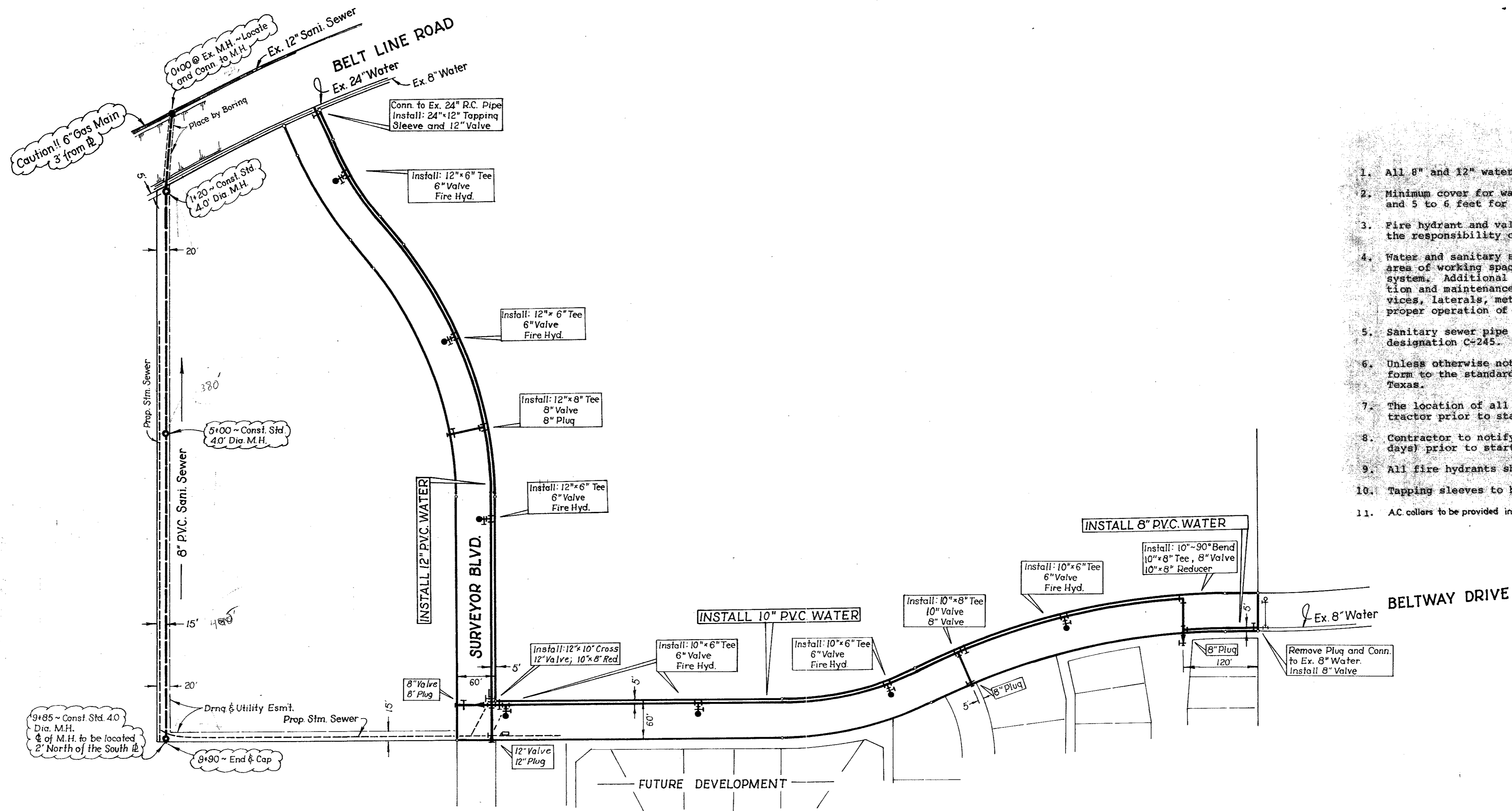
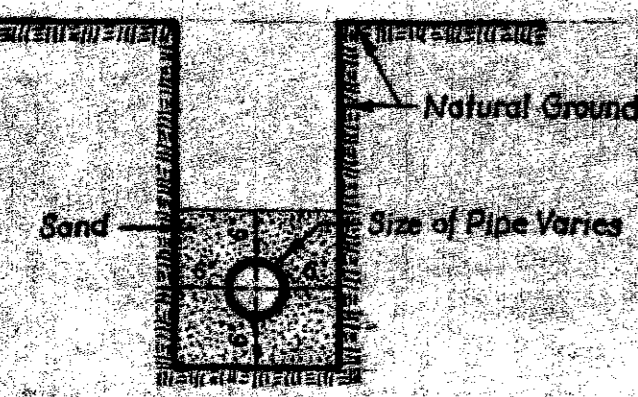

GENERAL NOTES

1. All 8" and 12" water mains to be SDR-18 PVC with #12 tracer wire.
2. Minimum cover for water mains to be 4 feet for 6" and 8" pipe, and 5 to 6 feet for pipe 10" or larger.
3. Fire hydrant and valve grade adjustments (after paving) shall be the responsibility of the utility contractor.
4. Water and sanitary sewer easements shall also include additional area of working space for construction and maintenance of the system. Additional easement area is also conveyed for installation and maintenance of manholes, cleanouts, fire hydrants, services, laterals, meters, and other appurtenances necessary for proper operation of the systems.
5. Sanitary sewer pipe joints shall conform to current A.S.T.M. designation C-245. SDR-35 PVC.
6. Unless otherwise noted, all material and construction shall conform to the standard specifications of the City of Addison, Texas.
7. The location of all existing utilities to be verified by contractor prior to start of construction.
8. Contractor to notify utility companies at least 48 hours (2 working days) prior to start of construction.
9. All fire hydrants shall be Mueller Centurion model.
10. Tapping sleeves to be Mueller or Clow.
11. AC collars to be provided in manholes.

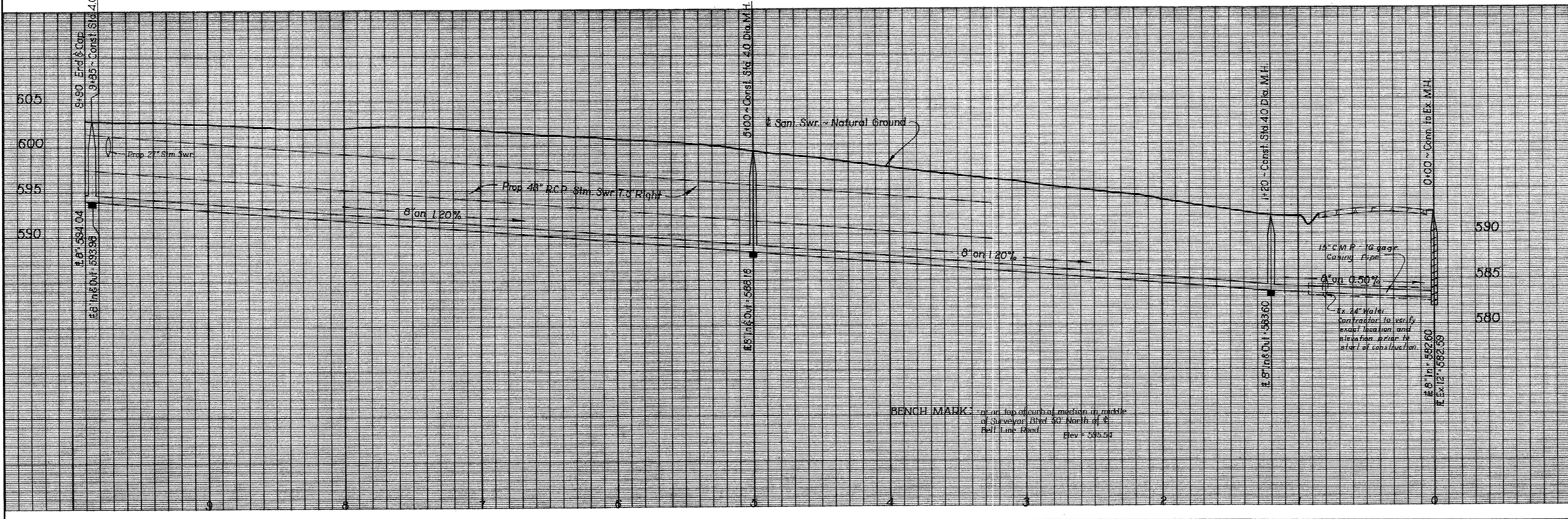

WATER AND SEWER PLAN

**& SEWER PROFILES
MIDWAY MEADOWS
DALLAS, TEXAS**

Don A. Tipton, Inc. ~ Consulting Engineers
13600 L.B.J. Freeway ~ Garland, Texas 75041

| DESIGN | DRAWN | DATE | SCALE | NOTES | FILE | NO |
|--------|-------|----------------|--|-------|----------------|----|
| D.A.T. | ae | April 30, 1979 | Plan: 1"=100' Profile: 1"=40' V: 1"=6' | db | Midway Meadows | 8 |