

CURVE DATA				
CURVE NO.	Δ	R	T	L
①	11° 06' 06"	112.0'	13.85'	27.57'
②	142° 08' 11"	2.0'	5.83'	4.79'
③	89° 49' 44"	2.0'	1.99'	3.14'

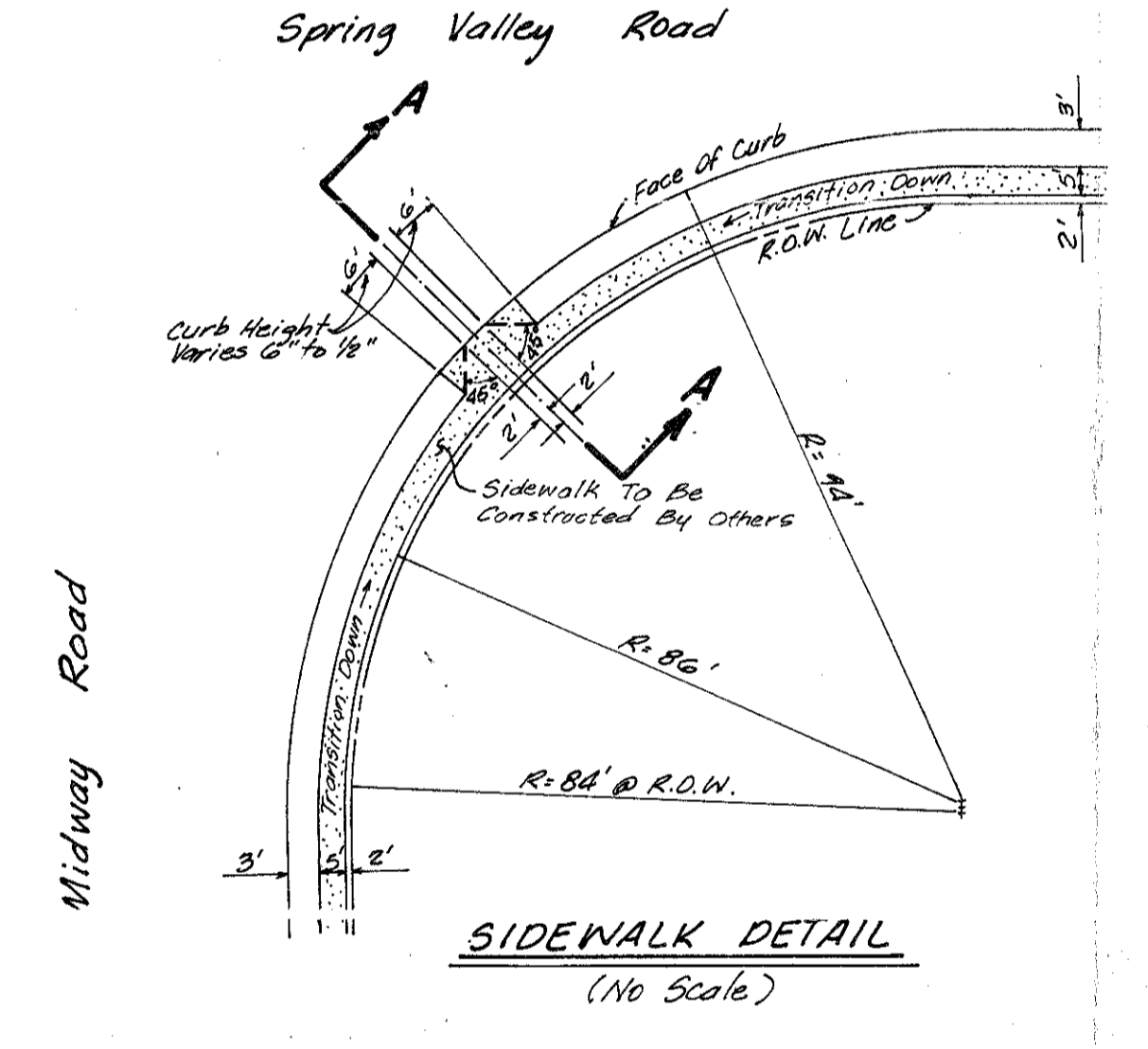

- PERKMARK**
- | PERKMARK | ELEVATION |
|---|-----------|
| 1. Found "□" on the southwest corner of the Greenhill School brick sign, standing on the northeast corner of the Spring Valley Road and Midway Road intersection. | 588.18 |
| 2. Found "□" in center of west headwall of triple 7' x 4' box culvert under Midway Road, approximately 115 feet south of Greenhill Park northeast corner. | 589.78 |

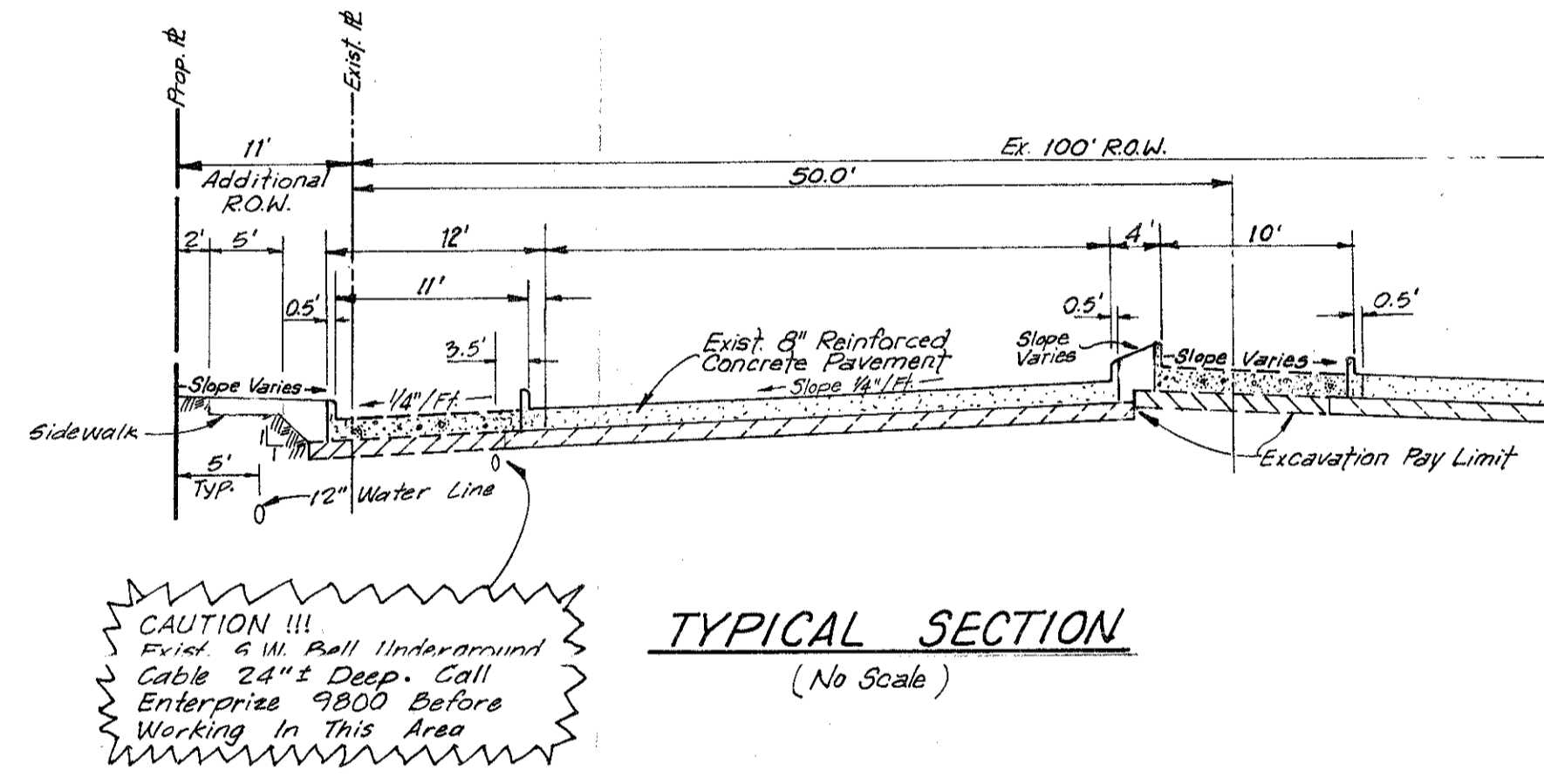
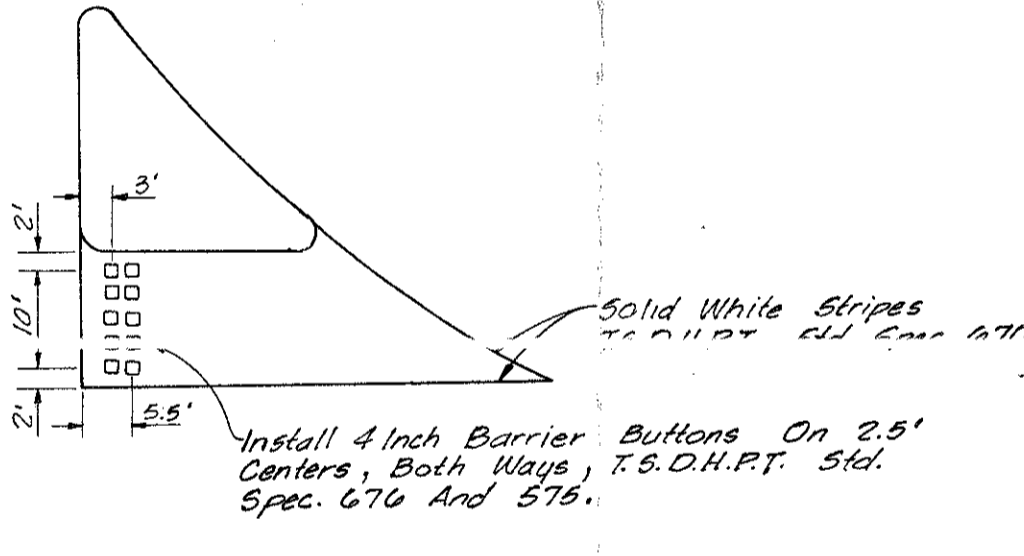
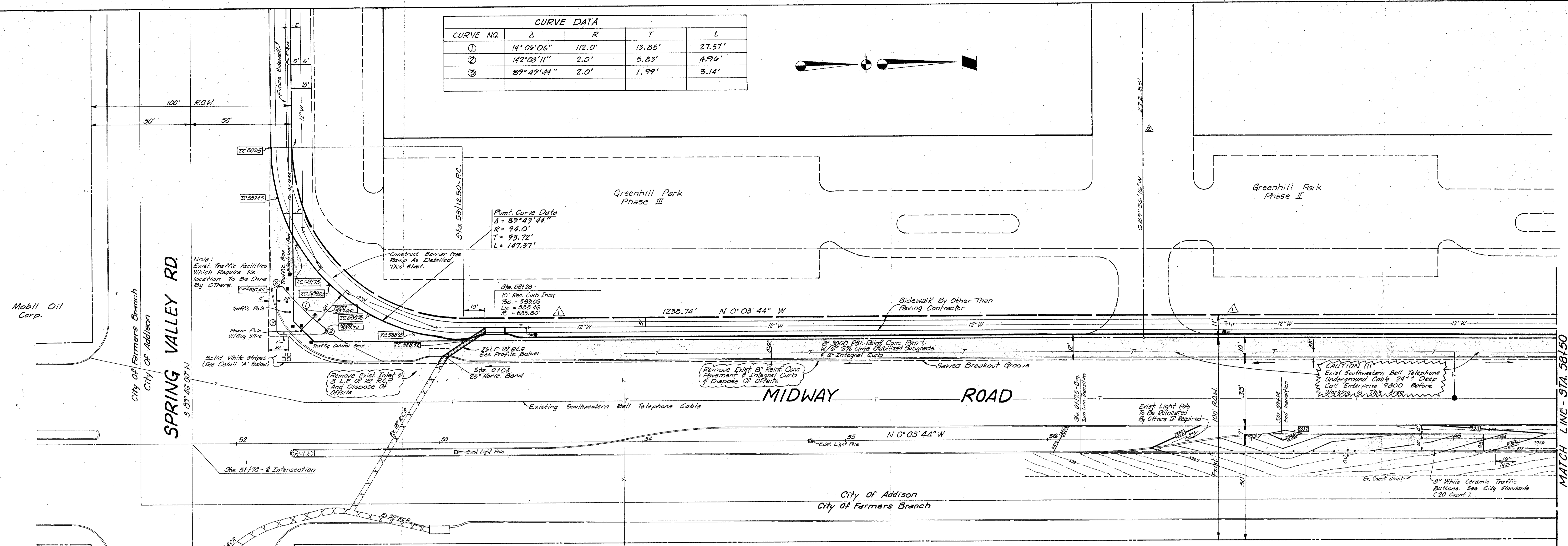
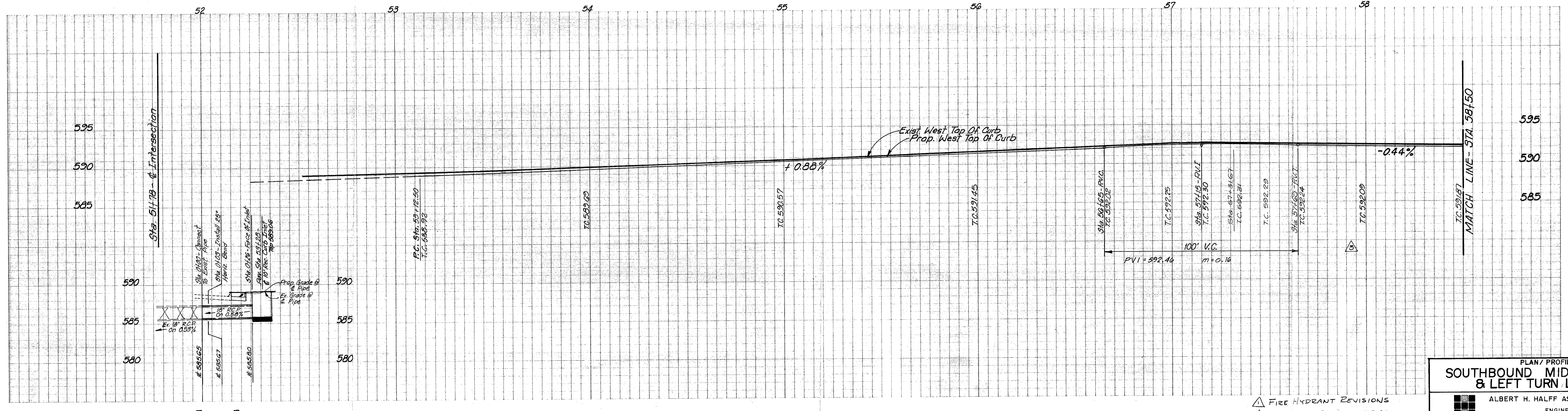

PLAN / PROFILE
SOUTHBOUND MIDWAY ROAD & LEFT TURN LANE

ALBERT H. HALFF ASSOCIATES, INC.
 ENGINEERS & SCIENTISTS

DESIGN	DRAWN	DATE	SCALE	NOTES	FILE	NO.
C.S.S.	Bev.	Mar 85	1/4" = 1' 5"			

AVG. 7783

PHASE ONE
GREENHILL PARK
 FOR THE TRAMMELL CROW COMPANY
 ADDISON, TEXAS

8420
 Date Issued:
 Revisions:

Chris Springs
 April 19, 1985

C-4

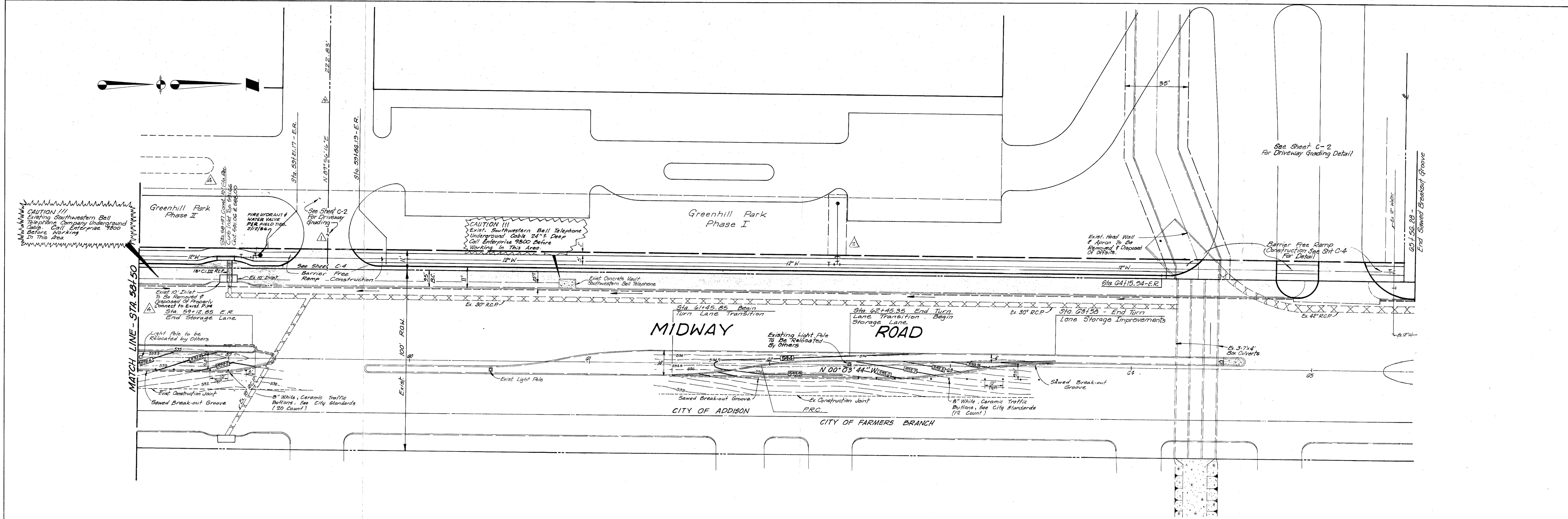

Note: All Dimensions Are To Face Of Curb
 See Sheet C-4 For Street Typical Section.

- REVISIONS
- | NO. | DESCRIPTION | DATE |
|-----|--|--------|
| 1. | Found "□" on the southwest corner of the Greenhill School brick sign, standing on the northwest corner of the Spring Valley Road and Midway Road intersection. | 5/8/16 |
| 2. | Found "□" in center of west headwall of triple 7' x 4' box culvert under Midway Road, approximately 115 feet south of Greenhill Park northwest corner. | 5/8/16 |

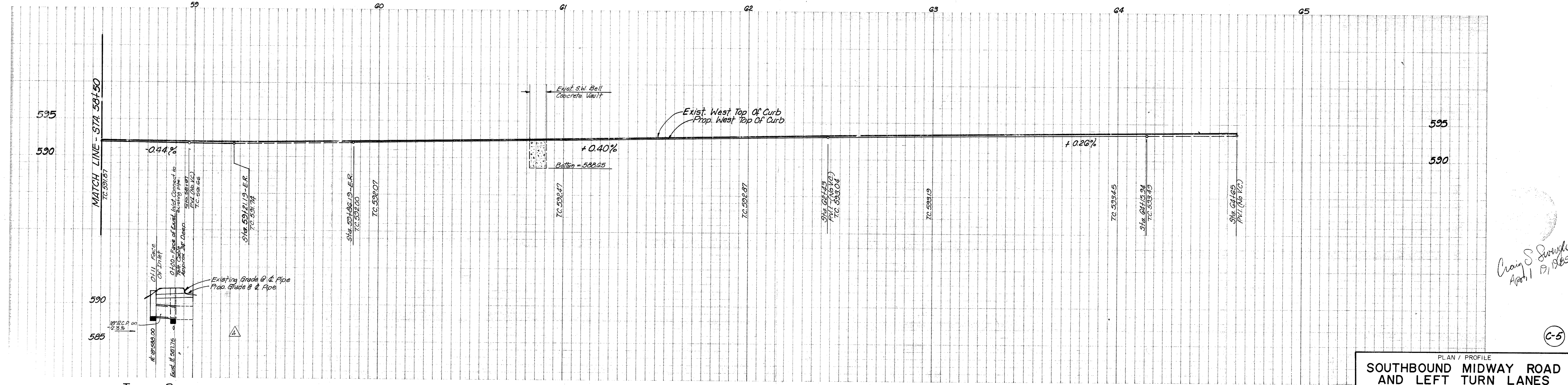

Craig S. Stroupe
 April 19, 2015

PLAN / PROFILE
SOUTHBOUND MIDWAY ROAD AND LEFT TURN LANES
 ALBERT H. HALFF ASSOCIATES, INC.
 ENGINEERS & SCIENTISTS

DESIGN	DRAWN	DATE	SCALE	NOTES	FILE	NO.
C.S.S.	B.M.	MAR 95	1/4" = 1'-0"			

AVO. 7785

PHASE ONE
GREENHILL PARK
 FOR THE TRAMMELL CROW COMPANY
 ADDISON, TEXAS

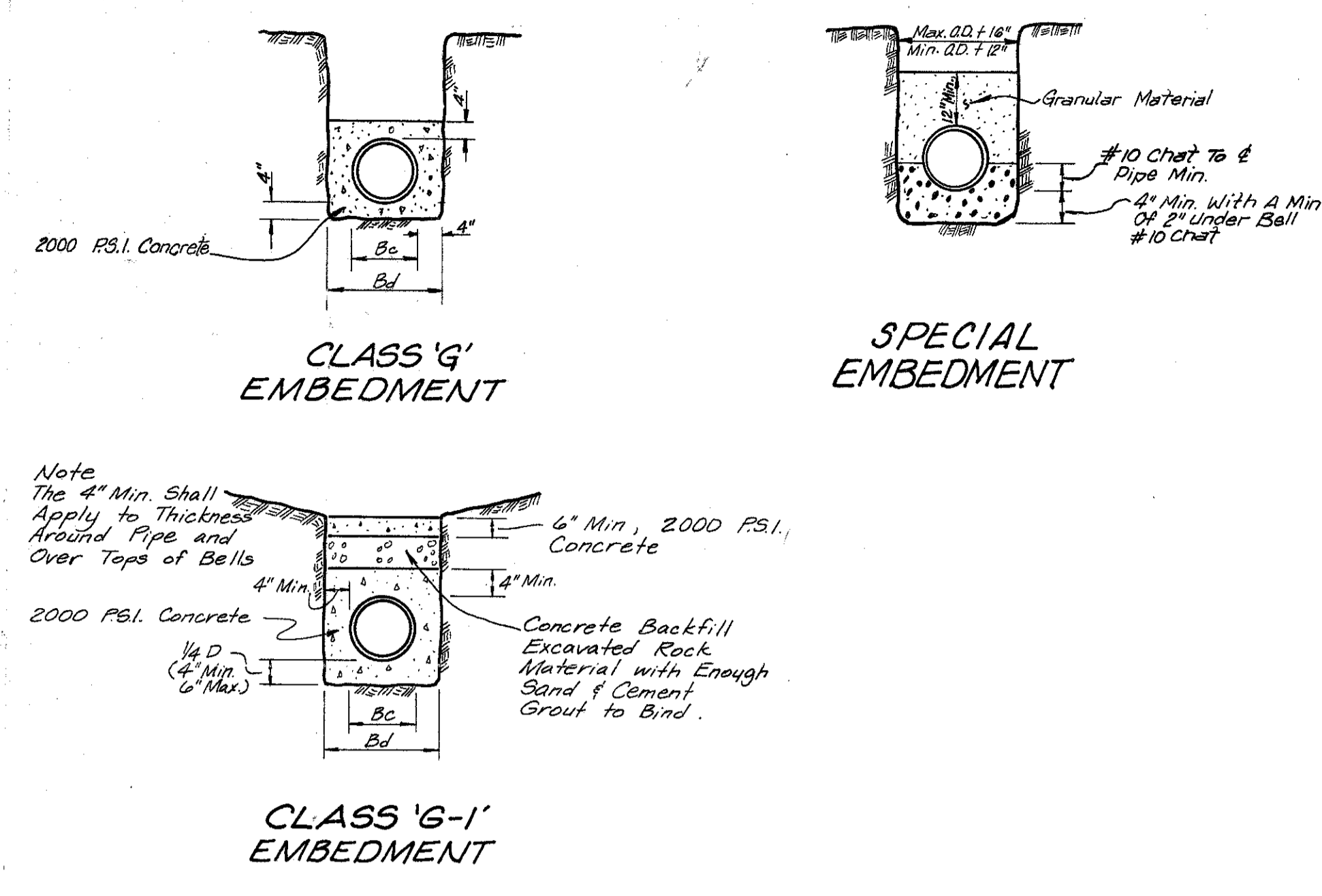
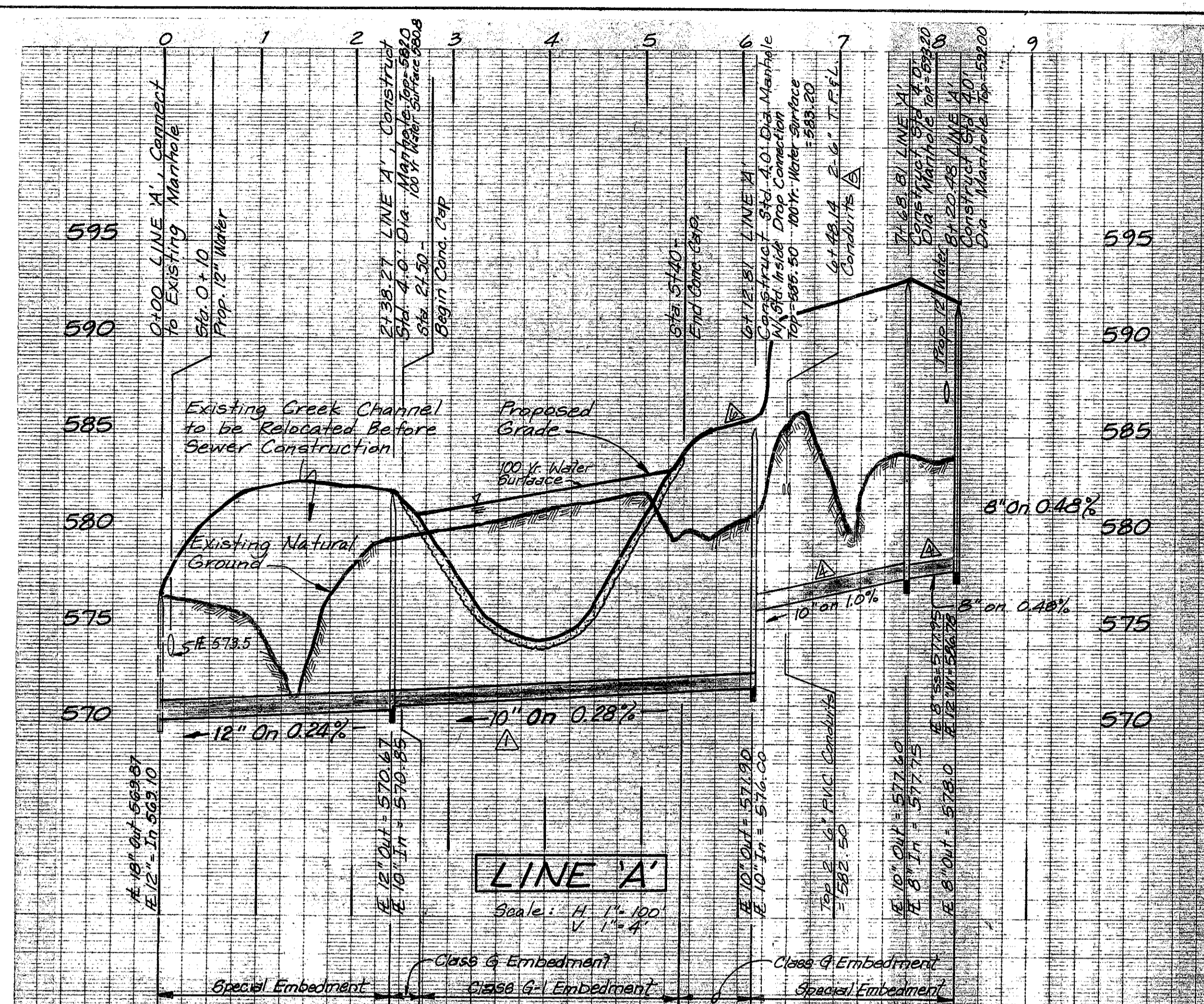
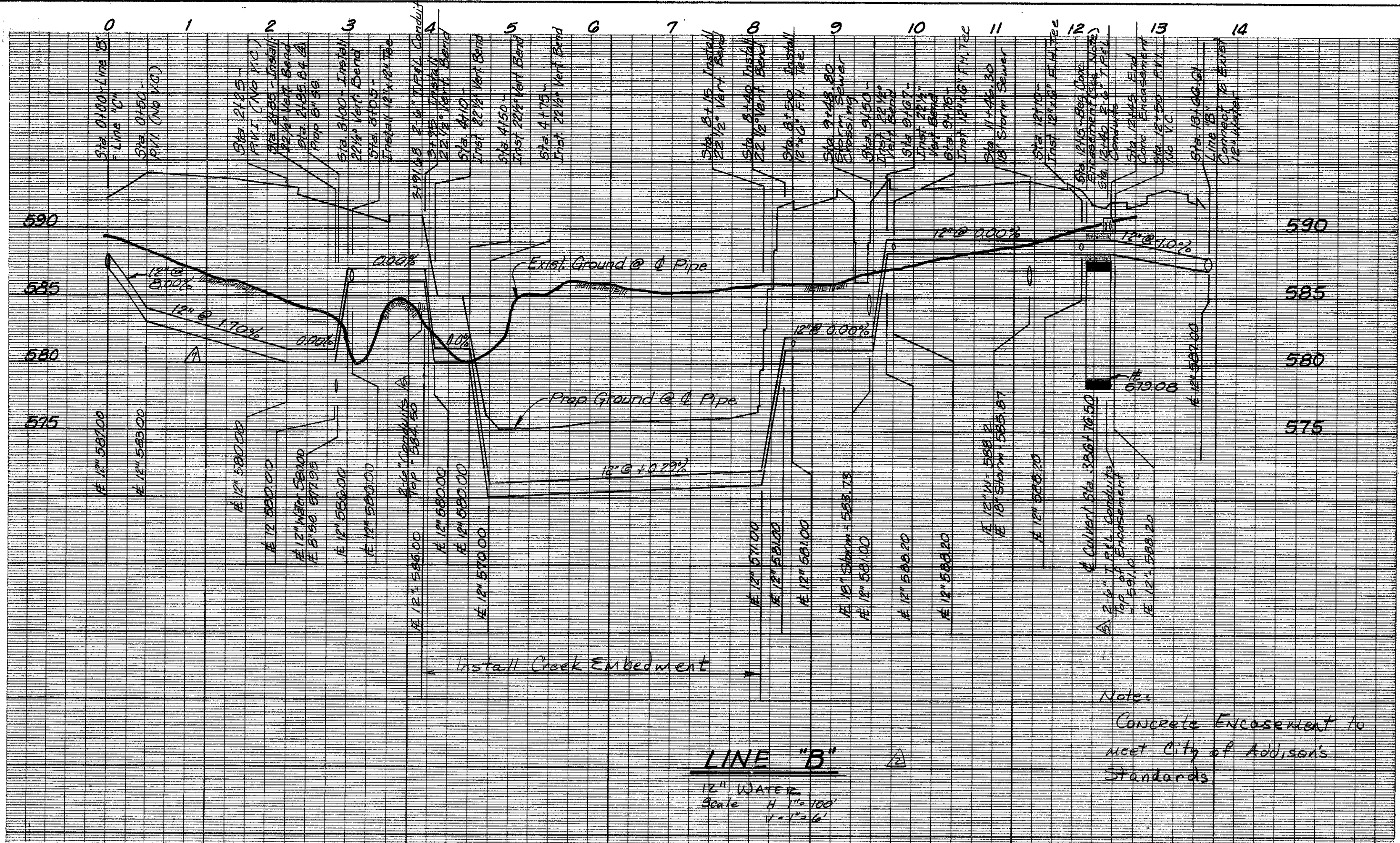

SEWER EMBEDMENTS
Not to Scale

PIPE SUMMARY

239 LF. 12" SDR 35 PVC SEWER PIPE
334 LF. 10" SDR 35 PVC SEWER PIPE
52 LF. 8" SDR 35 PVC SEWER PIPE

H.K. Hule

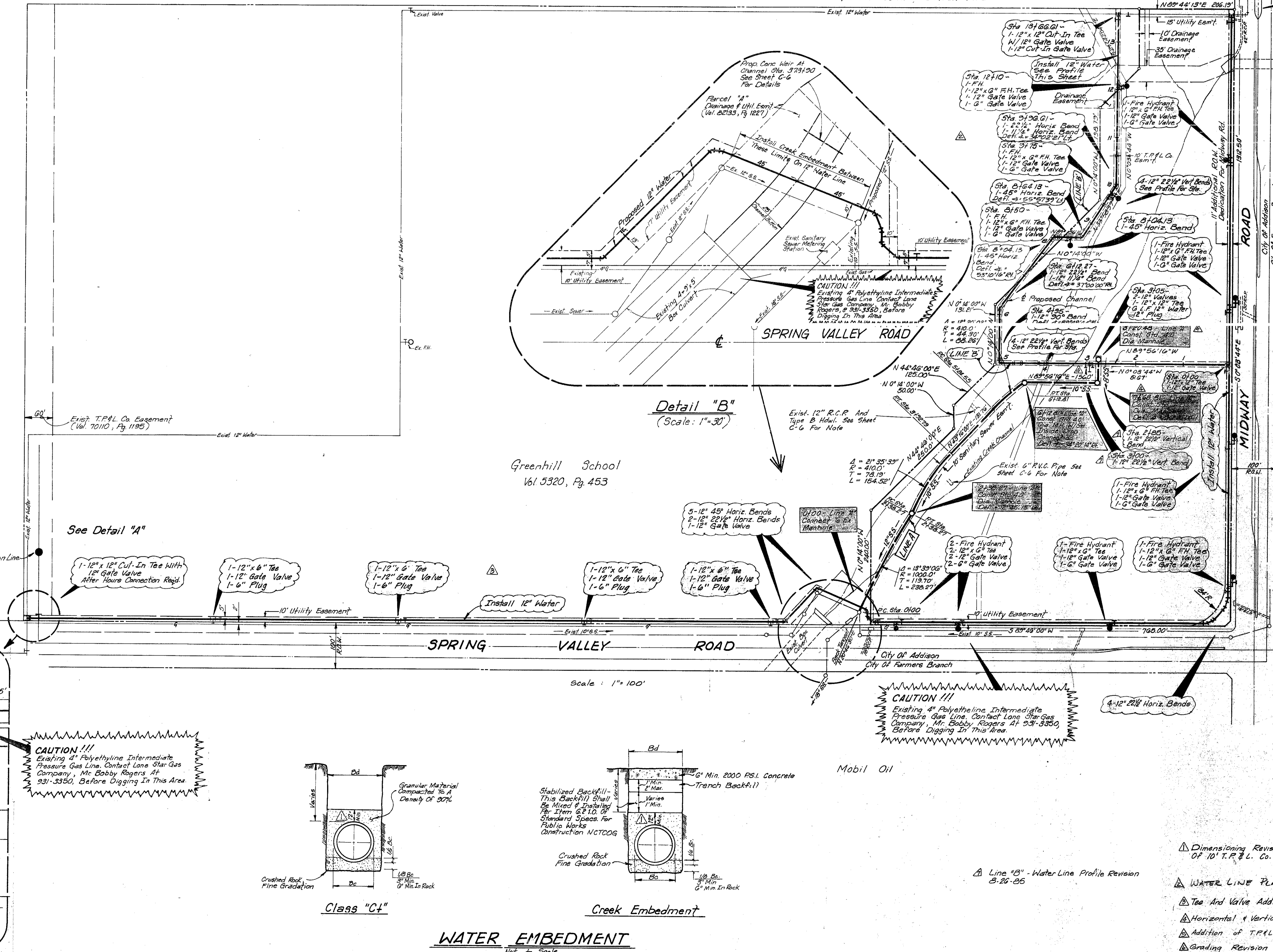

GENERAL NOTES FOR WATER AND SEWER PLANS

- All water mains shall be Class 150, SDR 18 PVC water pipe.
- All water mains shall have minimum cover of 48-inches below finished grades, or deeper if required to clear other utilities.
- All fire hydrants shall be Mueller Centurion.
- All gate valves shall be Mueller or approved equal.
- Steamer nozzles on fire hydrants shall be 18-inches above the top curb, or finished grade, and shall face the center of the fire lane or street. Fire hydrants shall usually be located on 3 feet, but not less than 2 feet nor more than 5 feet, behind the curb.
- Water main installations shall conform to the minimum requirements of plans and specifications for Public Waterworks projects.
- Backfill shall be placed in accordance with the City of Addison standard specifications.
- Fittings shall be in accordance with the City of Addison standard specifications for Water Distribution Systems.
- All construction within easements and right-of-way belonging to the City of Addison and/or any construction for which the City must assume maintenance responsibility shall conform to the City of Addison standard specifications.
- All tapping sleeves shall be Mueller.
- All ditches located within 2 feet to the edge of any existing or proposed street pavement, sidewalk or fire lane shall be backfilled with sand and water jetted. In grass/landscaped areas the top 4 inches shall be top soil.
- All PVC sanitary sewer pipe shall be SDR 35.
- Where Water Aid/Or Sanitary Sewer Is Located Beneath Existing or Proposed Pavement Granular Material (Sand) Shall Extend To Paving Subgrade.

CITY OF ADDISON APPROVED
CONSTRUCTION
8-27-85

Craig S. Swartz
April 19, 1985

WATER & SEWER PLAN		ALBERT H. HALFF ASSOCIATES, INC.	
DESIGN		ENGINEERS & SCIENTISTS	
DESIGN	DRAWN	DATE	SCALE
C.S.S.	B.W.	Nov. 85	SHOWN
FILE	NO.	NO.	
		NO.	

D.I.S.D.
Vol. 124, Pg. 644

PHASE ONE
GREENHILL PARK
FOR THE TRAMMELL CROW COMPANY

(C-3)