

CURVE DATA				
CURVE NO.	Δ	R	T	L
①	11° 06' 06"	112.0'	13.85'	27.57'
②	142° 08' 11"	2.0'	5.83'	4.79'
③	89° 49' 44"	2.0'	1.99'	3.14'

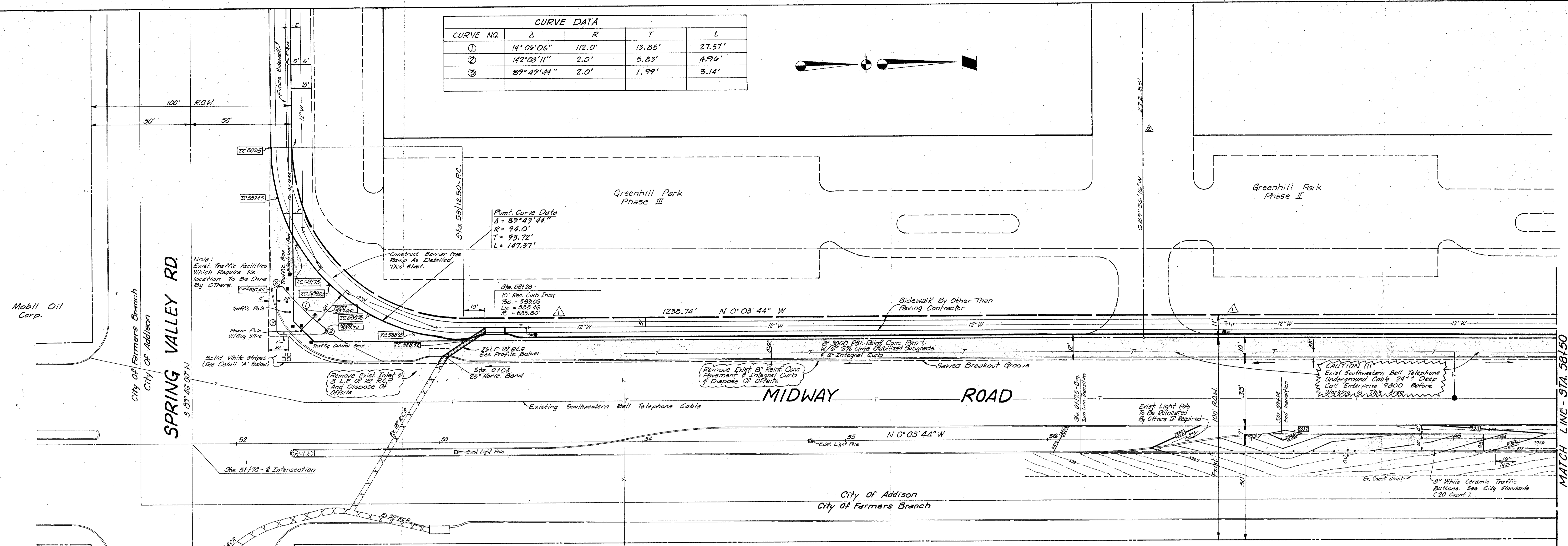

Note: All Dimensions Are To Face of Curb.

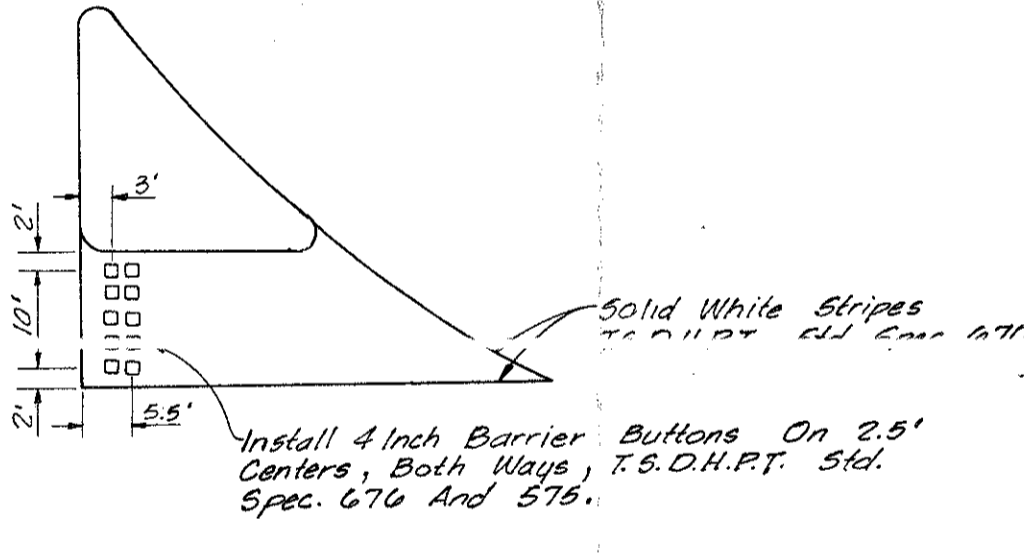
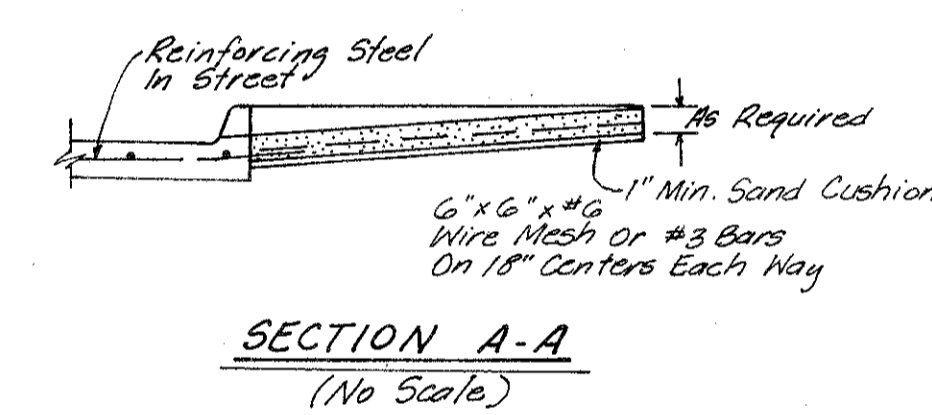
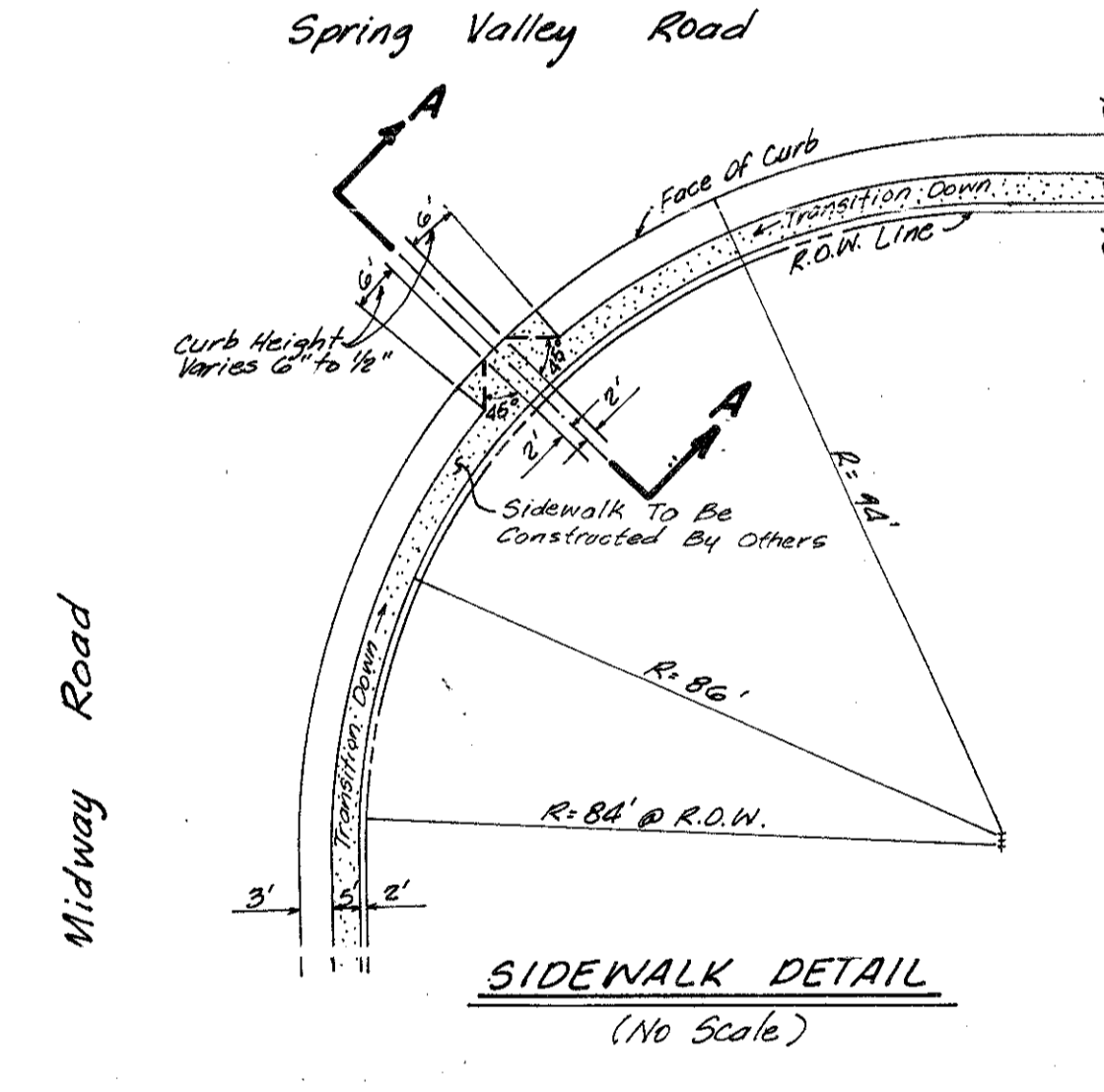
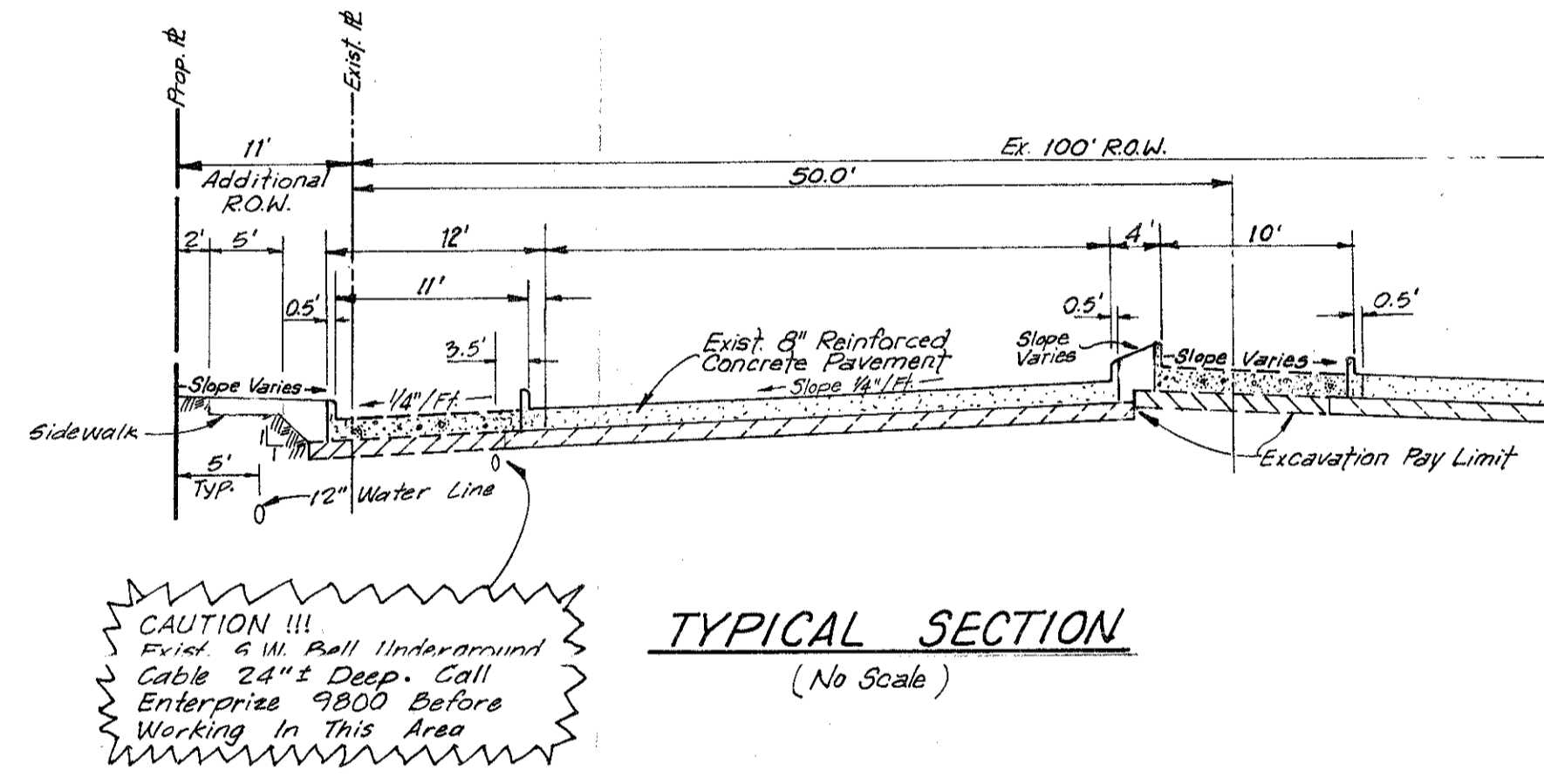

- PERKMARK**
- | NO. | DESCRIPTION | ELEVATION |
|-----|--|-----------|
| 1. | Found "□" on the southwest corner of the Greenhill School brick sign, standing on the northeast corner of the Spring Valley Road and Midway Road intersection. | 588.18 |
| 2. | Found "□" in center of west headwall of triple 7' x 4' box culvert under Midway Road, approximately 115 feet south of Greenhill Park northeast corner. | 589.78 |

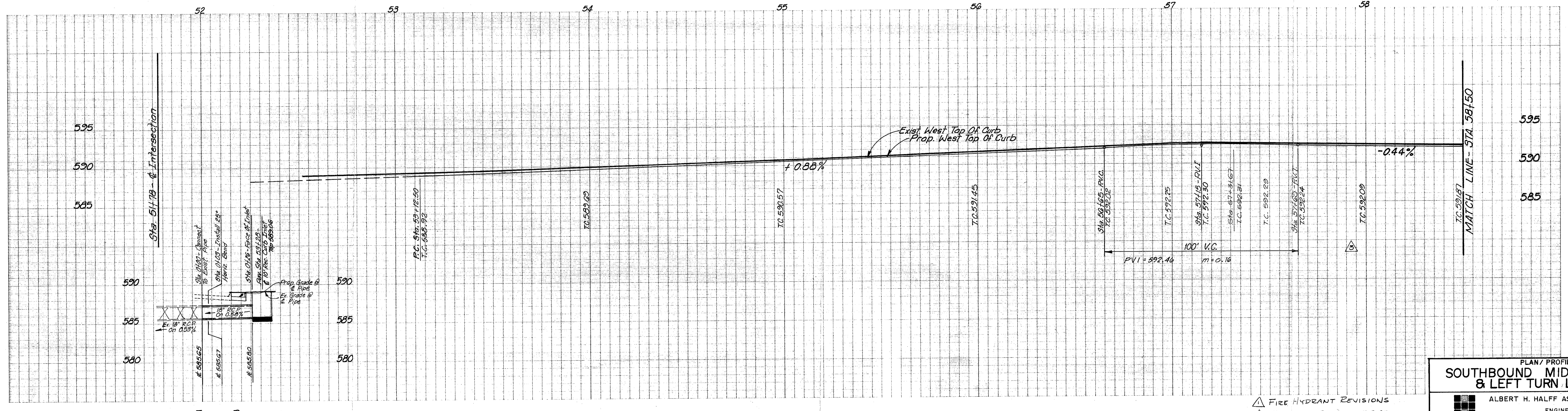

INLET RELOCATION

Chris Springs
April 19, 1985

PLAN / PROFILE
SOUTHBOUND MIDWAY ROAD & LEFT TURN LANE

ALBERT H. HALFF ASSOCIATES, INC.
ENGINEERS & SCIENTISTS

DESIGN	DRAWN	DATE	SCALE	NOTES	FILE	NO.
C.S.S.	Bev.	Mar 85	11' x 20' / 1" = 5'			

AVG. 7783

PHASE ONE

GREENHILL PARK

FOR THE TRAMMELL CROW COMPANY
ADDISON, TEXAS

Project Number: 8420
Date Issued:
Revisions: