

**GENERAL NOTES**

1. FIRE HYDRANTS SHALL BE MOELLER CENTURION MODEL.
2. ALL SANITARY SEWER LINES SHALL BE SDR 35 WITH 6" SAND CUSHION BELOW PIPE WITH SAND TO BE PLACED TO WITHIN 6" ABOVE TOP OF PIPE.
3. ALL WATER LINES 6" & 8" SHALL BE PVC SDR 18 WATER PIPE.
4. ALL WATER MAINS SHALL HAVE A MINIMUM COVER BELOW FINISHED GRADE AS FOLLOWS: 6" & 8" - 48" OR AS REQUIRED TO CLEAR OTHER UTILITIES.
5. ALL WATER SERVICES SHALL BE COPPER & LOCATED & SIZED AS SHOWN.
6. ALL SANITARY SEWER LATERALS SHALL BE 6" & LOCATED AS SHOWN.
7. EXTEND WATER SERVICES & SANITARY SEWER LATERALS 2' BEYOND PROP CORBS.
8. WATER & SANITARY SEWER EASEMENTS SHALL ALSO INCLUDE ADDITIONAL AREA OF WORKING SPACE FOR CONSTRUCTION & MAINTENANCE OF THE SYSTEMS. ADDITIONAL EASEMENT AREA IS ALSO CONVEYED FOR INSTALLATION & MAINTENANCE OF MANHOLES, CLEANOUTS, FIRE HYDRANTS, SERVICES, OPERATION OF THE SYSTEMS.
9. THE CONTRACTOR SHALL PROTECT ALL PUBLIC UTILITIES IN THE CONSTRUCTION OF THIS PROJECT. ALL MANHOLES, CLEANOUT, VALVE BOXES, FIRE HYDRANTS, ETC. MUST BE ADJUSTED TO PROPER LINE & GRADE BY THE CONTRACTOR AFTER PLACING OF PERMANENT PAVING.

- ADDITION TO NOTE 2. PVC WATER PIPE - ON SERVICES 1" & LARGER, TAPPING SADDLES WILL BE USED.

NOTE: EXISTING SANITARY SEWER INFO. TAKEN FROM PLANS BY GINN & STACEY

NOTE: ALL WATER & SANITARY SEWER SHALL BE PLACED ACCORDING TO THE CITY OF ADDISON SPECIFICATIONS.

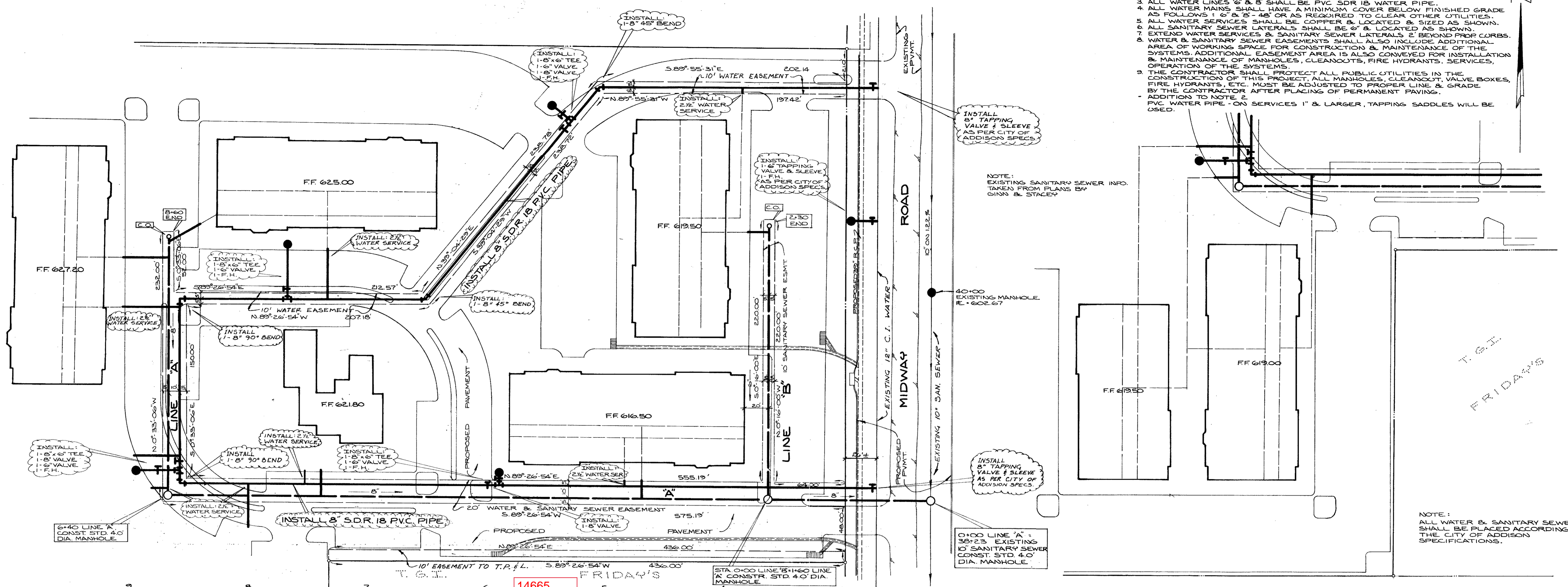

14665 Midway

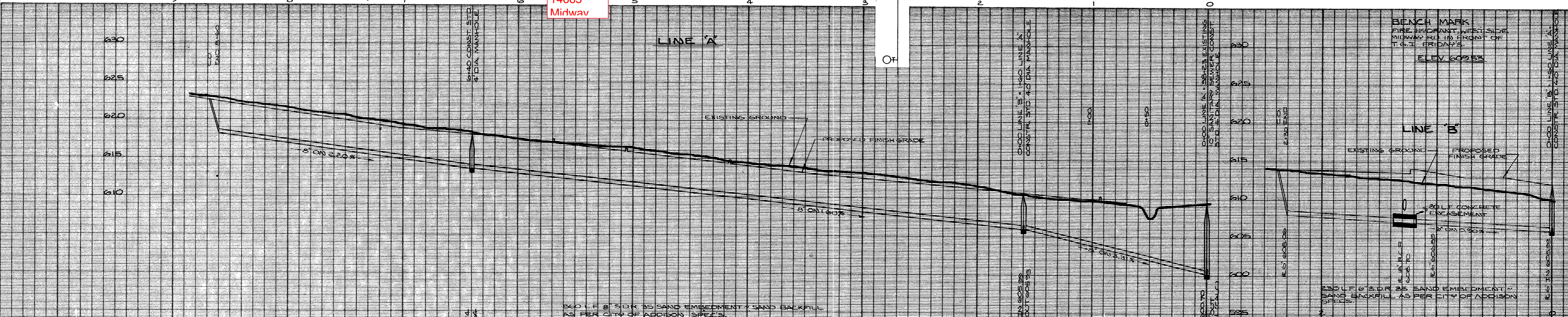

PLAN - PROFILE  
**WATER & SANITARY SEWER**  
**OFFICE IN THE PARK**  
 DEPARTMENT OF PUBLIC WORKS  
 CITY OF ADDISON, TEXAS

DESIGN	DRAWN	DATE	SCALE	NOTES	FILE	NO.
R. D.	B. S.	APRIL 1978	H: 1"=40' V: 1"=6'			

Prepared by:  
 DROMMER & ASSOCIATES  
 SURVEYORS & ENGINEERS  
 9207 MARKVILLE  
 DALLAS, TEXAS  
 281-9172

3/3