

N. 0° 08' 39" W 715.17'

S. 89° 55' 31" E 864.19'

ROAD

MIDWAY

BEGIN 24" PIPE @ 0.14% PROPERTY LINE & CONST. RIP RAP HEADWALL

TEMPORARY RIP-RAP HEADWALL

BEGIN 24" PIPE @ 0.14% PROPERTY LINE & CONST. RIP RAP HEADWALL

3 GRATE CURBED INLET TOP: 614.70 E: 610.74

2 GRATE CURBED INLET TOP: 612.35 E: 606.30

3 GRATE CURBED INLET TOP: 609.45 E: 605.53

2 GRATE CURBED INLET TOP: 613.80 E: 609.92

A: 30° 17' 06" R: 87.00 T: 17.73 L: 34.62

A: 30° 17' 06" R: 87.00 T: 17.73 L: 34.62

DALLAS POWER & LIGHT CO. EASEMENT

20' WATER & SANITARY SEWER EASEMENT

FRIDAY'S

T.G.I.

BENCH MARK
FIRE HYDRANT, WEST SIDE
MIDWAY RD. IN FRONT OF
T.G.I. FRIDAY'S
ELEV. 609.53

NOTE:
CONCRETE CUSHION SHALL BE
PROVIDED WHERE ROCK IS
ENCOUNTERED.

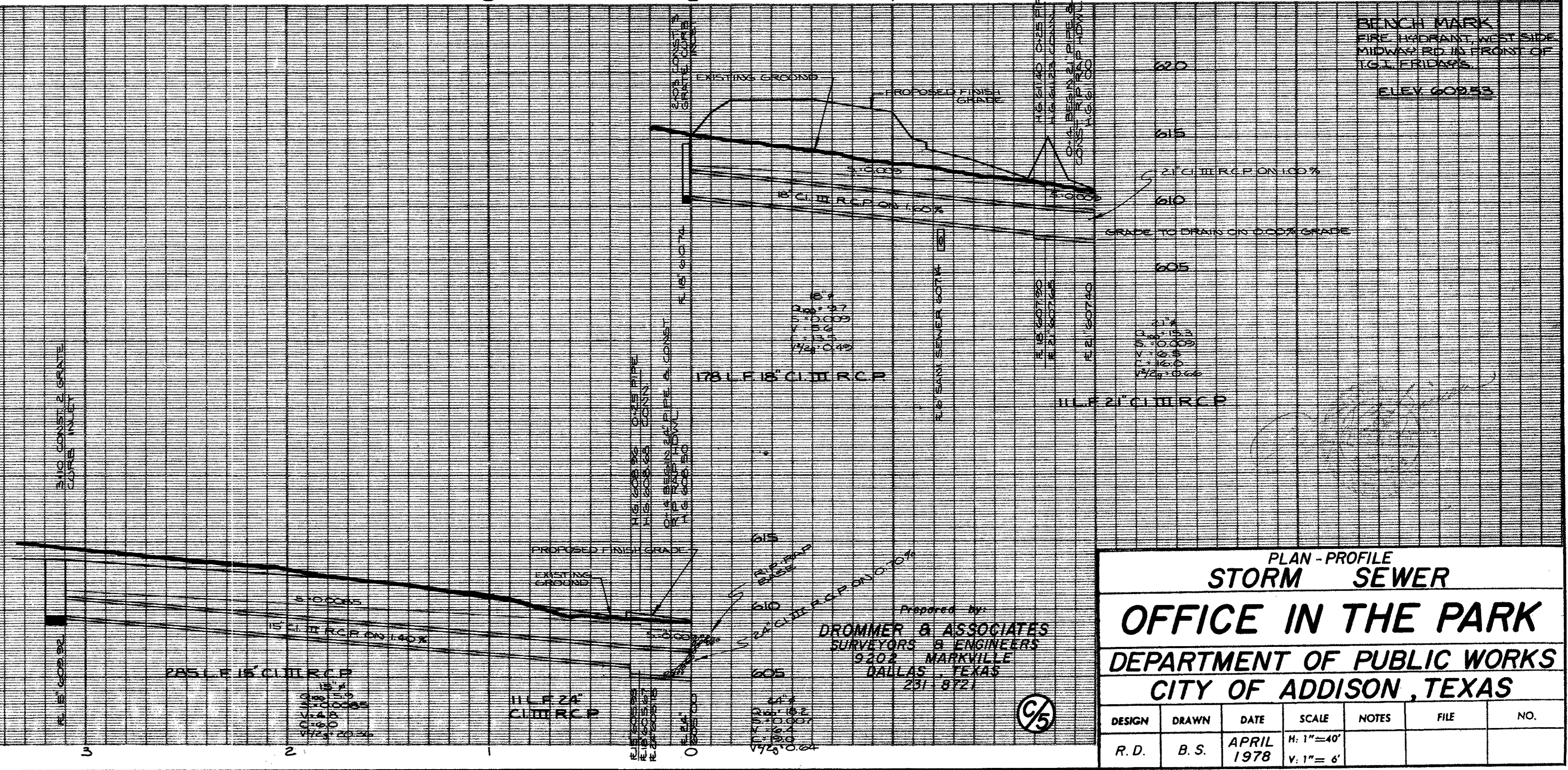

PLAN - PROFILE
STORM SEWER

OFFICE IN THE PARK
DEPARTMENT OF PUBLIC WORKS
CITY OF ADDISON, TEXAS

Prepared By:
DROMMER & ASSOCIATES
SURVEYORS & ENGINEERS
9202 MARKVILLE
DALLAS, TEXAS
251-8721

DESIGN	DRAWN	DATE	SCALE	NOTES	FILE	NO.
R. D.	B. S.	APRIL 1978	H. 1"=40' V. 1"= 6'			