

MIDWAY ROAD

LINDBERG DR.

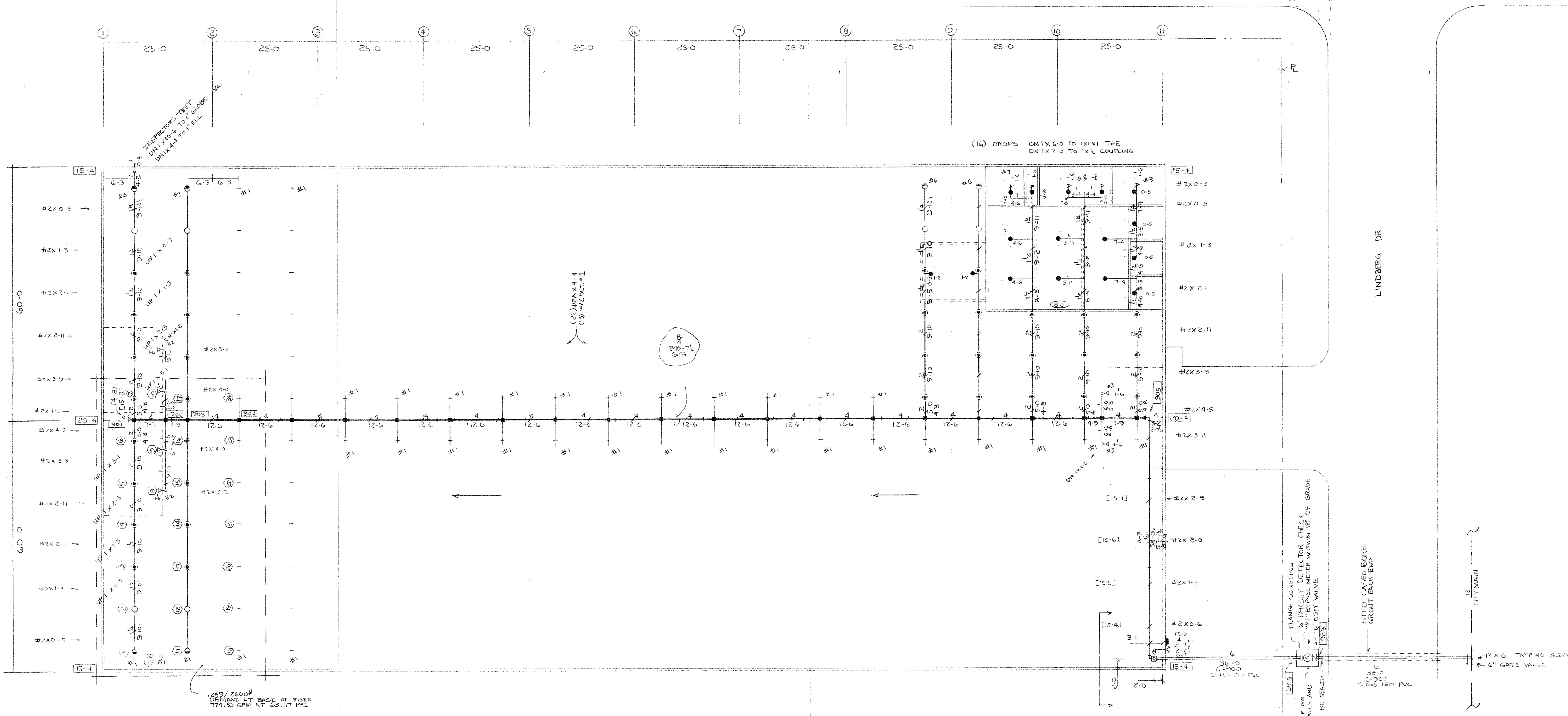

FLOW TEST

STATIC	86"
RES	66"
FLOW	272.0 GPM
BY	ADDISON FIRE DEPT.
DATE	12-89
LOCATION	4100 LINDBERG

NOTES

- THIS IS A WET PIPE SYSTEM DESIGNED FOR CLASS IV SOLID PILE STORAGE TO 16'-0" TALL. SYSTEM IS DESIGNED TO DISCHARGE A DEN. OF 249/2600# AFTER 75% ADJUSTMENT FOR 10' STORAGE WT. THE OWNER SHALL MAINTAIN A TEMPERATURE OF 40° F. OR ABOVE.
- BRANCHLINE PIPING SHALL BE ASTM-155 THREADABLE LIGHTWALL PIPE, BY AMERICAN TUBES.
- MAIN PIPING SHALL BE SCH 10 WITH APPROVED WELDED OUTLETS AND GROOVED FITTINGS.
- ALL FABRICATION OF PIPE AND HANGER BY TEXAS MANUFACTURING, P.O. BOX 1599, WHITESBORO, TX 76273.
- ALL MATERIALS, DEVICES, AND HANGERS SHALL BE IN ACCORDANCE W/ NFPA 13 HANGERS.

(6) SYMBOLS

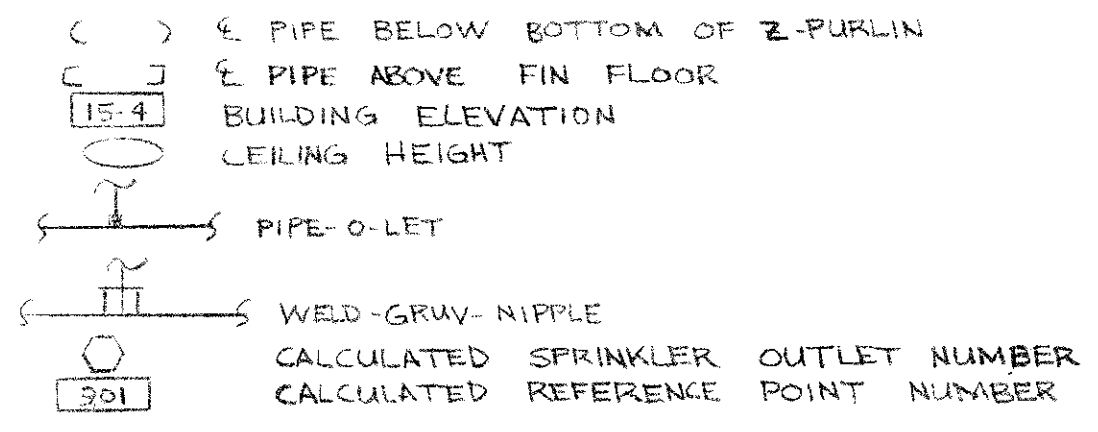

UNDERGROUND NOTES

- UNDERGROUND SHALL BE INSTALLED IN ACCORDANCE WITH NFPA 74.
- PIPING SHALL HAVE A MIN. SLOPE OF 1/8" TO 1' OF PIPE.
- ANY CHANGE IN DIRECTION SHALL BE THRUST BLOCKED AND RODED.
- PIPING SHALL BE C-300 CLASS 150 F.V.C. AND U.L. LISTED.

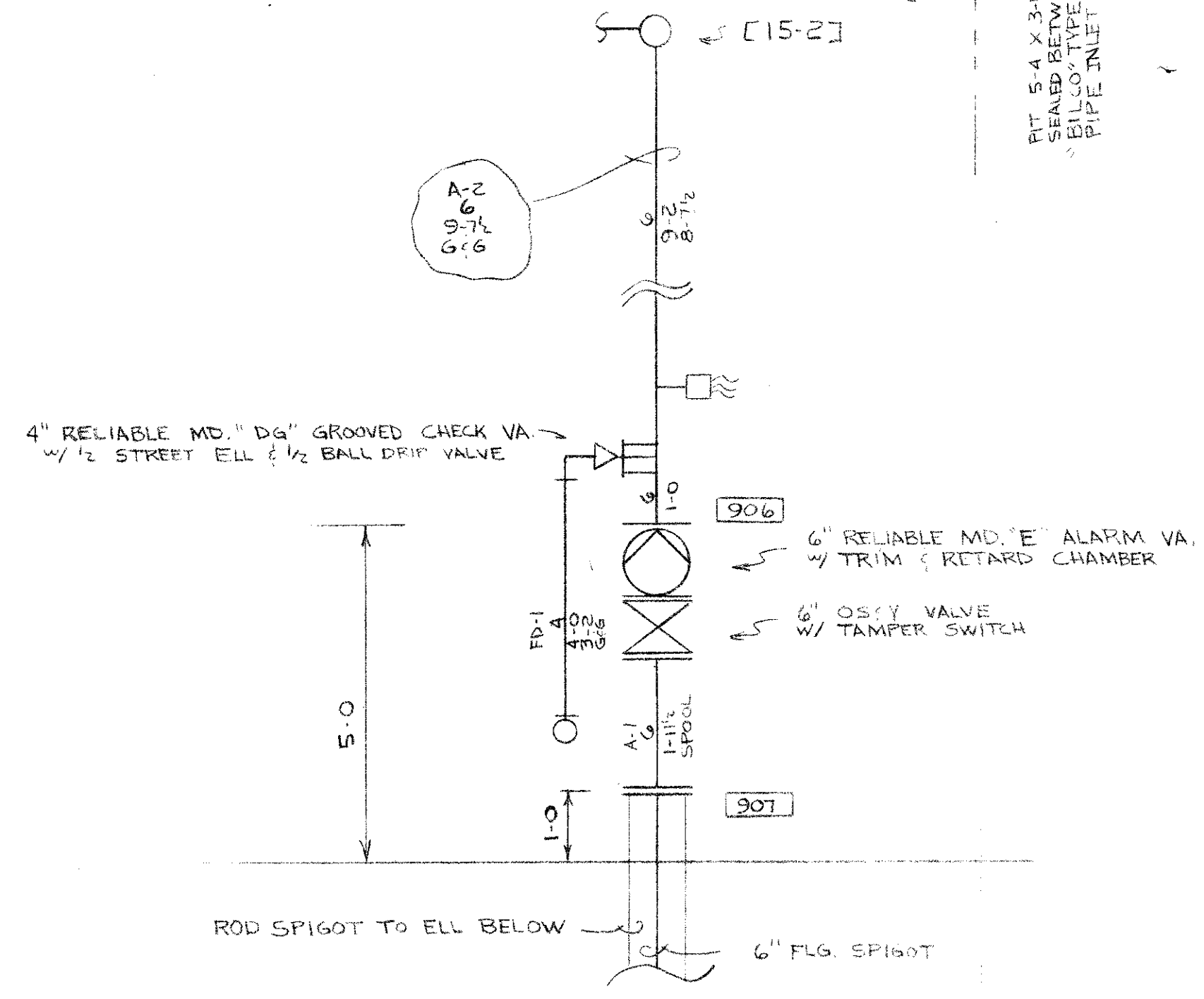

TERRY HUFFMASTER RME-0021

CONTRACT NAME		AMERICAN OAK INDUSTRIES 15200 MIDWAY ADDISON, TX		CONTRACT NO. 3405	
DRAWN BY		M.W.H.		SCALE	
SPRINKLER TYPE	TEMP	SYMBOL	QUANTITY	SCALE	
RELIABLE MD 'G' 1/2 BRZ SBA	72.5	○*	194	1/32" = 1'-0"	
RELIABLE MD 'G' 1/2 BRZ SBA	72.5	○*	37	DATE	
RELIABLE MD 'G' 1/2 BRZ SBA	72.5	○*	16	MAR 11, 1994	
RELIABLE MD 'G' 1/2 VERTICAL SBA	72.5	○*	6	DRAWING NO.	
TOTAL			253	1 OF 1	

METRO FIRE PROTECTION, INC.
11339 INDIAN TRAIL-DALLAS, TX 75229
TEL. 214-352-2874