

MIDWAY ROAD

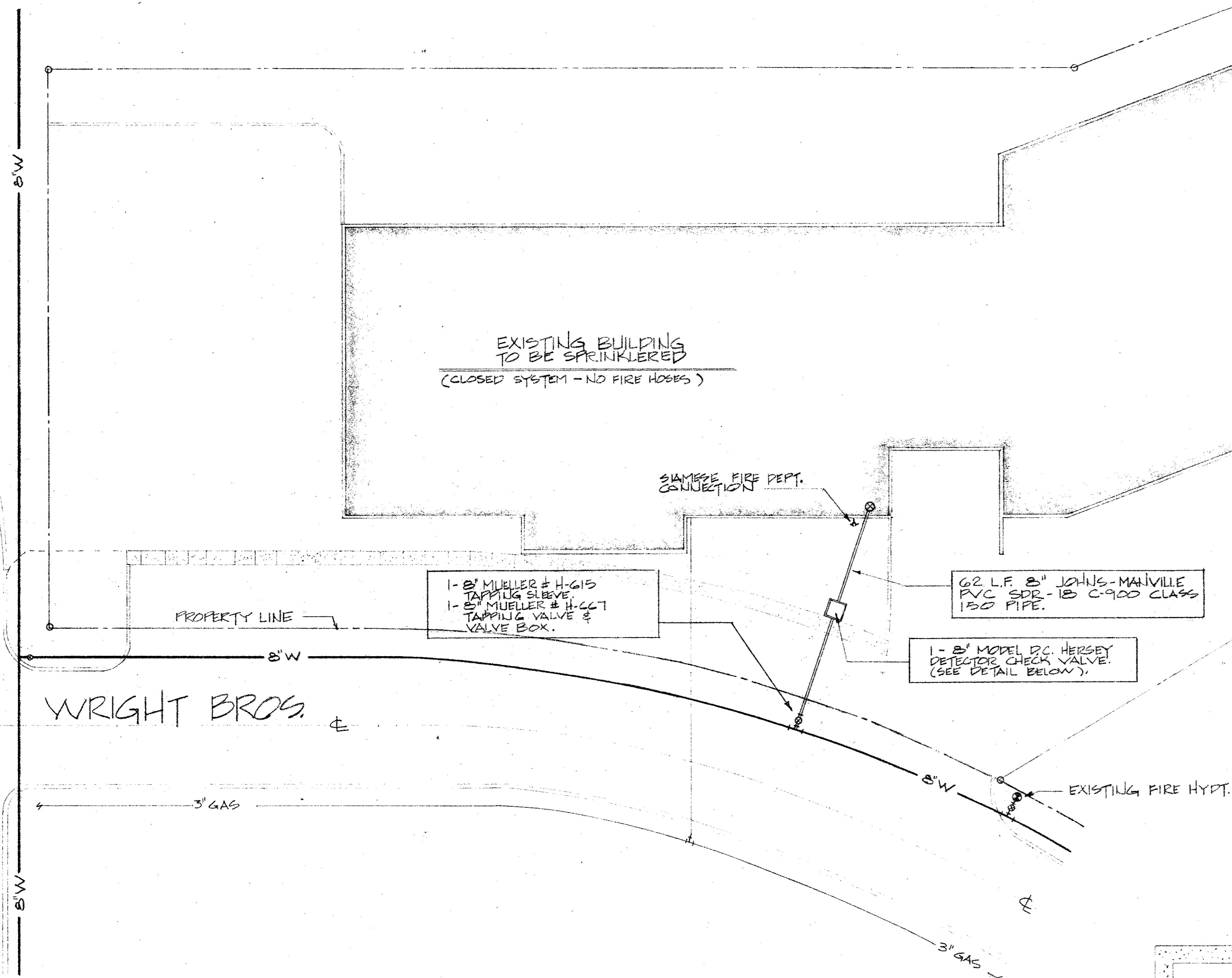

EXISTING BUILDING  
TO BE SPRINKLERED  
(CLOSED SYSTEM - NO FIRE HOSES)

WRIGHT BROS.

SITE PLAN - FIRE LINE EXTENSION

SCALE: 1" = 20'-0"

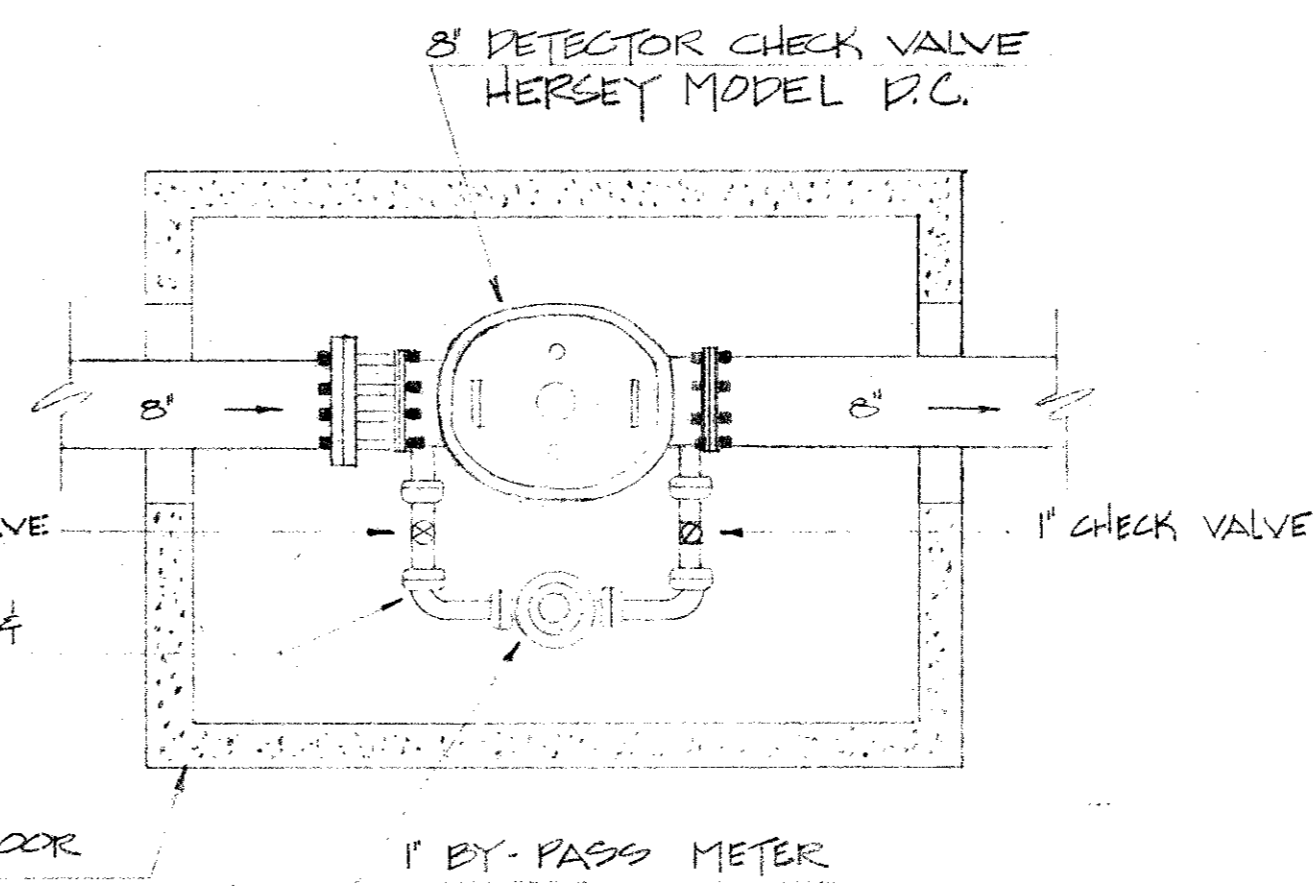

DETECTOR CHECK DETAIL

NO SCALE

GENERAL NOTES:

1. FIRE LINE, TAP, DETECTOR CHECK, HYDROSTATIC TEST, TO BE IN ACCORDANCE WITH CITY OF ADDISON SPECIFICATIONS, OF JULY 27, 1981.
2. CONCRETE PAVING TO MATCH EXISTING.
3. PIPE SHALL BE BEDDED AND ENCASED IN MINIMUM 6" SAND ALL AROUND.
4. NO PIPE, VALVES OR MATERIALS SHALL BE COVERED WITHOUT APPROVAL OF CITY OF ADDISON INSPECTOR.

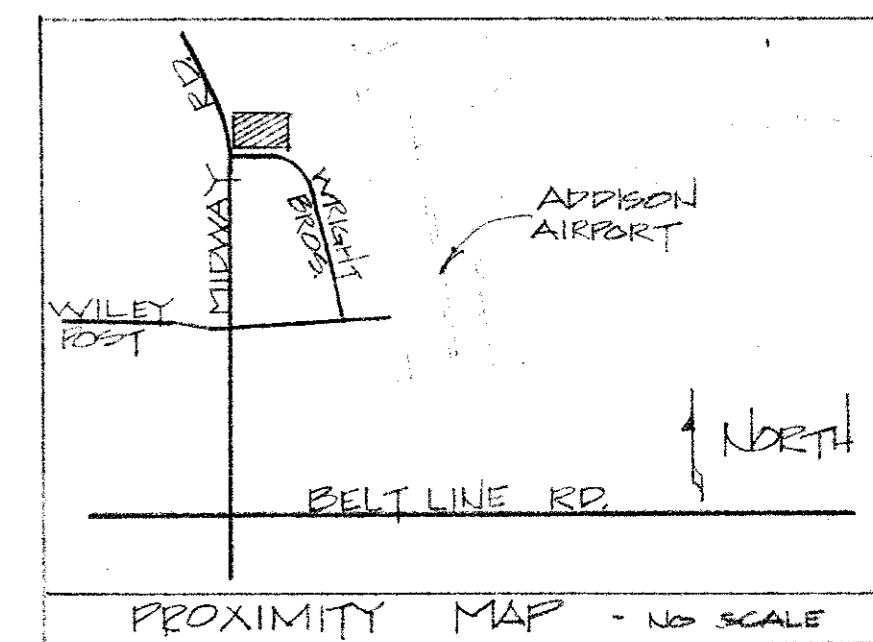

*[Handwritten signature]*  
9

<b>GENERAL FIRECONTROL</b>	<b>ALL-PLASTICS MOLDING INC.</b>	
SUITE # 210 2300 UNIVERSITY BLVD DALLAS, TEXAS 75205 PH: 214-828-6001	15700 MIDWAY ROAD - ADDISON, TEXAS 75001	
	PHONES 214-259-2686	
	JOB NO 40001	DWG BY C.J.E.
	SHEET 1 of 1	DATE: MAY 1, 1984