

MIDWAY ROAD

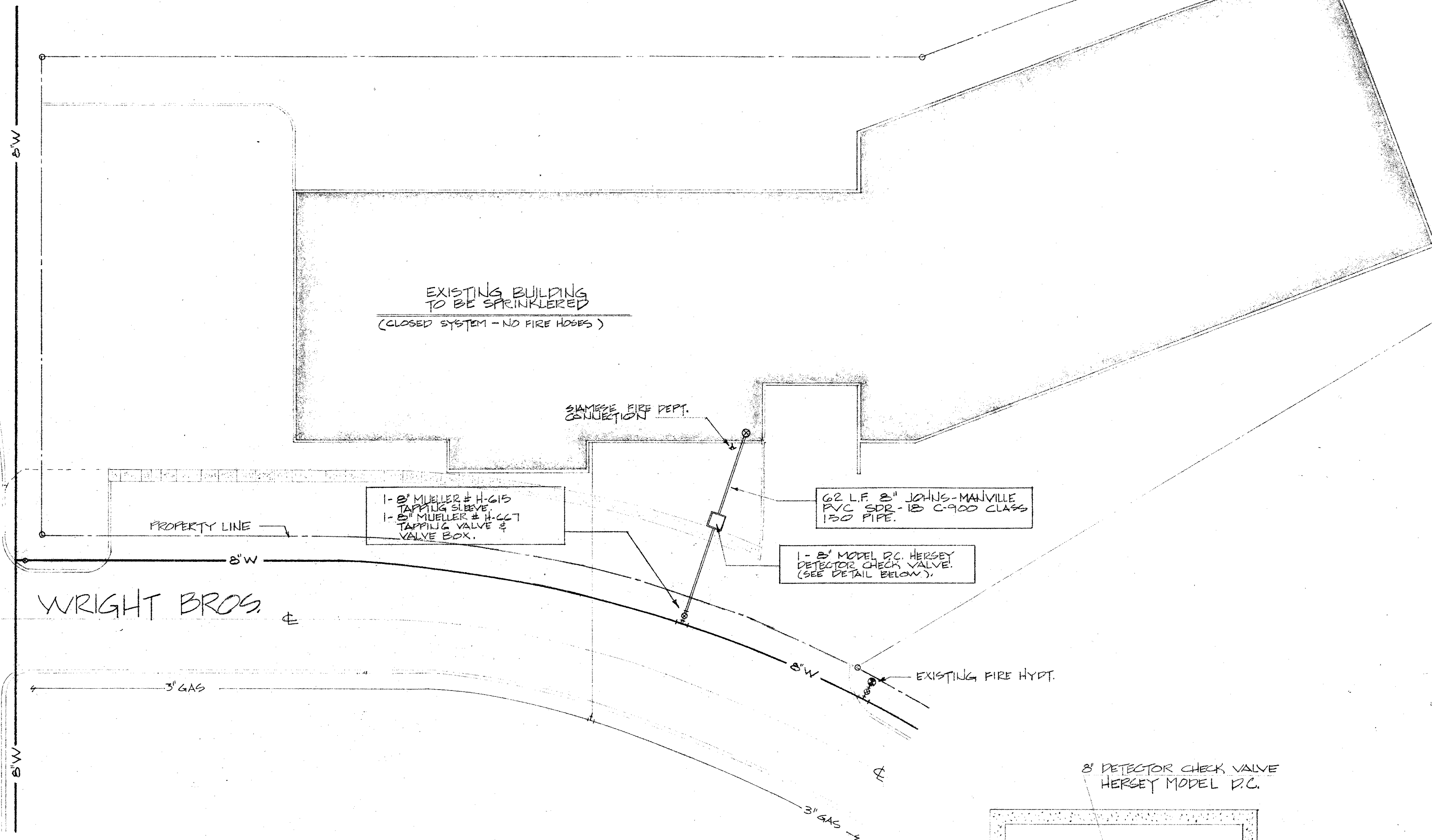

EXISTING BUILDING TO BE SPRINKLERED
(CLOSED SYSTEM - NO FIRE HOSES)

1- 8" MUELLER # H-615 TAPPING SLEEVE
1- 8" MUELLER # H-627 TAPPING VALVE & VALVE BOX.

62 L.F. 2" JOHNS-MANVILLE PVC SDR-15 C-900 CLASS 150 PIPE.

1- 8" MODEL D.C. HERSEY DETECTOR CHECK VALVE. (SEE DETAIL BELOW).

WRIGHT BROS.

SITE PLAN - FIRE LINE EXTENSION
SCALE: 1" = 20'-0"

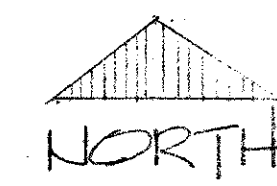

GENERAL NOTES:

1. FIRE LINE, TAP, DETECTOR CHECK, HYDROSTATIC TEST, TO BE IN ACCORDANCE WITH CITY OF ADDISON SPECIFICATIONS, OF JULY 27, 1981.
2. CONCRETE PAVING TO MATCH EXISTING.
3. PIPE SHALL BE BEDDED AND ENCASED IN MINIMUM 6" SAND ALL AROUND.
4. NO PIPE VALVES OR MATERIALS SHALL BE COVERED WITHOUT APPROVAL OF CITY OF ADDISON INSPECTOR.

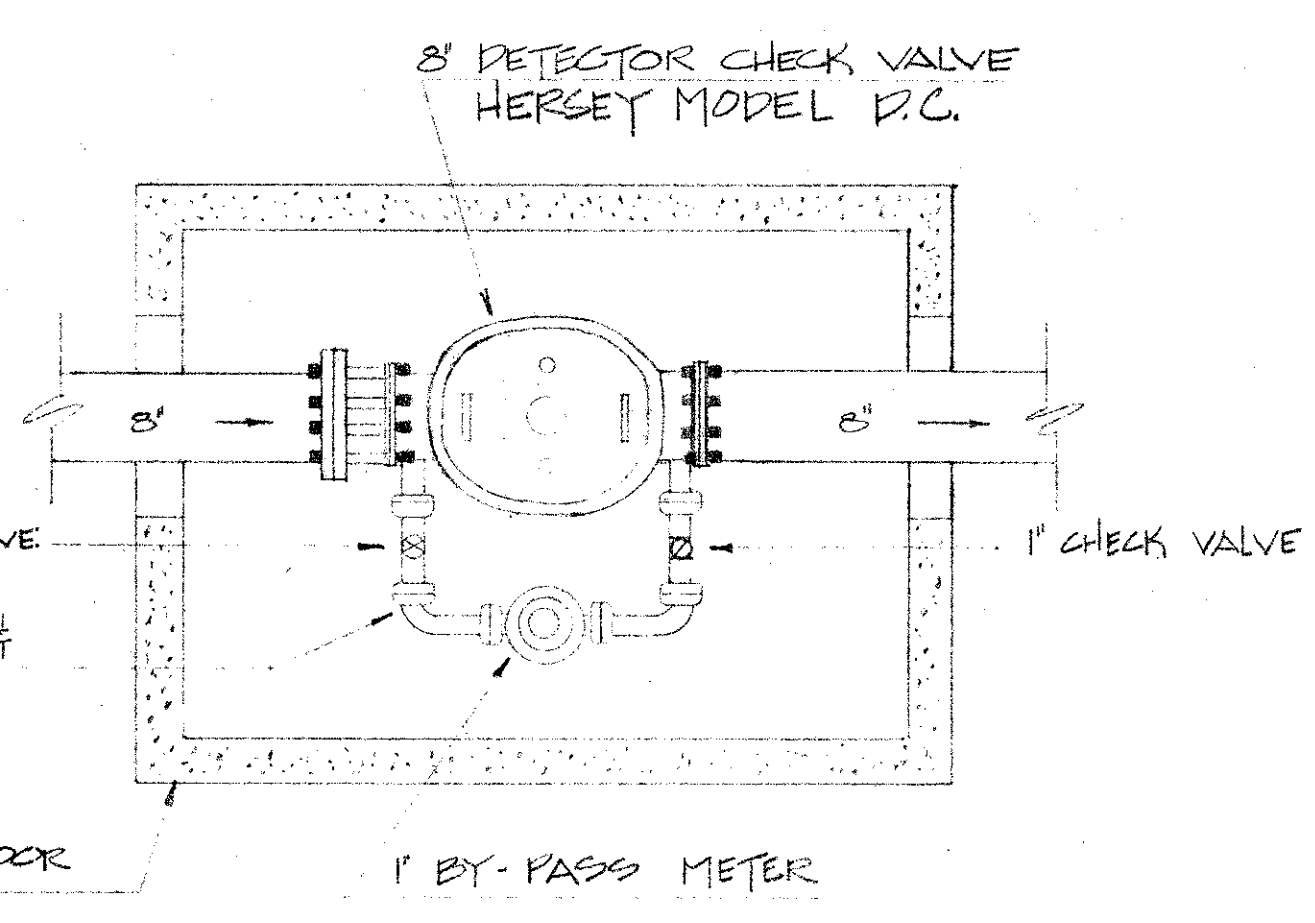

DETECTOR CHECK DETAIL
NO SCALE

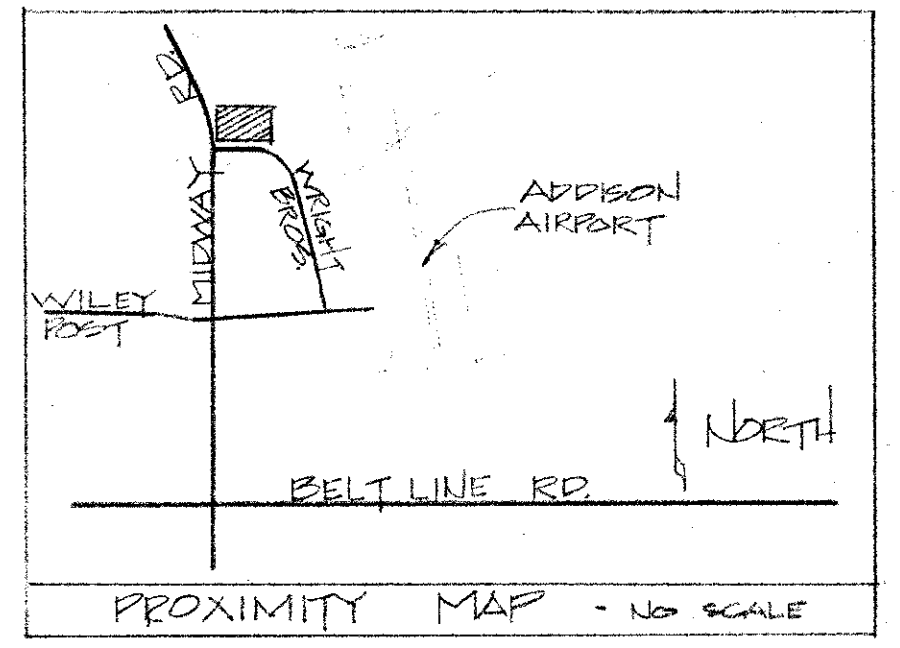

[Signature]
9

<u>GENERAL FIRE CONTROL</u>		<u>ALL-PLASTICS MOLDING INC.</u>	
SUITE # 210 3400 UNIVERSITY BLVD. DALLAS, TEXAS 75205 PH: 214-525-6001		15700 MIDWAY ROAD - ADDISON, TEXAS 75001	
PHONE: 214-259-2686		JOB NO: 40001	DWG BY: C.J.E.
SHEET 1 OF 1		DATE: MAY 1, 1984	