

MIDWAY ROAD

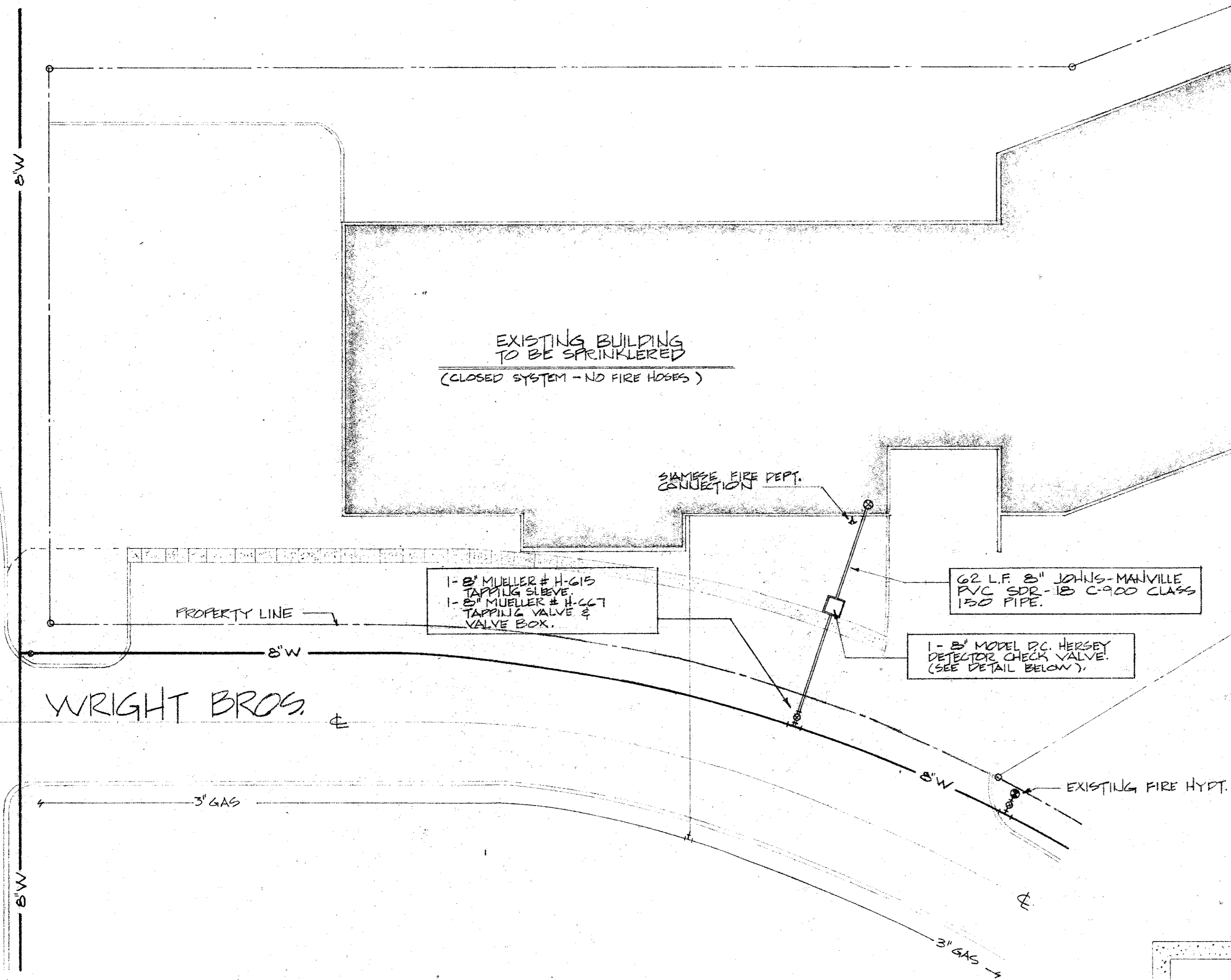

EXISTING BUILDING
TO BE SPRINKLERED
(CLOSED SYSTEM - NO FIRE HOSES)

SHAMPOO FIRE DEPT.
CONNECTION

1- 8' MUELLER # H-615
TAPPING SLEEVE
1- 8' MUELLER # H-667
TAPPING VALVE &
VALVE BOX.

62 L.F. 8" JOHNS-MANVILLE
PVC SDR-15 C-900 CLASS
150 PIPE.

1- 8" MODEL P.C. HERSEY
DETECTOR CHECK VALVE.
(SEE DETAIL BELOW).

EXISTING FIRE HYDT.

WRIGHT BROS

SITE PLAN - FIRE LINE EXTENSION
SCALE: 1" = 20'-0"



GENERAL NOTES:

1. FIRE LINE, TAP, DETECTOR CHECK, HYDROSTATIC TEST, TO BE IN ACCORDANCE WITH CITY OF ADDISON SPECIFICATIONS, OF JULY 27, 1981.
2. CONCRETE PAVING TO MATCH EXISTING.
3. PIPE SHALL BE BEDDED AND ENCASED IN MINIMUM 6" SAND ALL AROUND.
4. NO PIPE, VALVES, OR MATERIALS SHALL BE COVERED WITHOUT APPROVAL OF CITY OF ADDISON INSPECTOR.

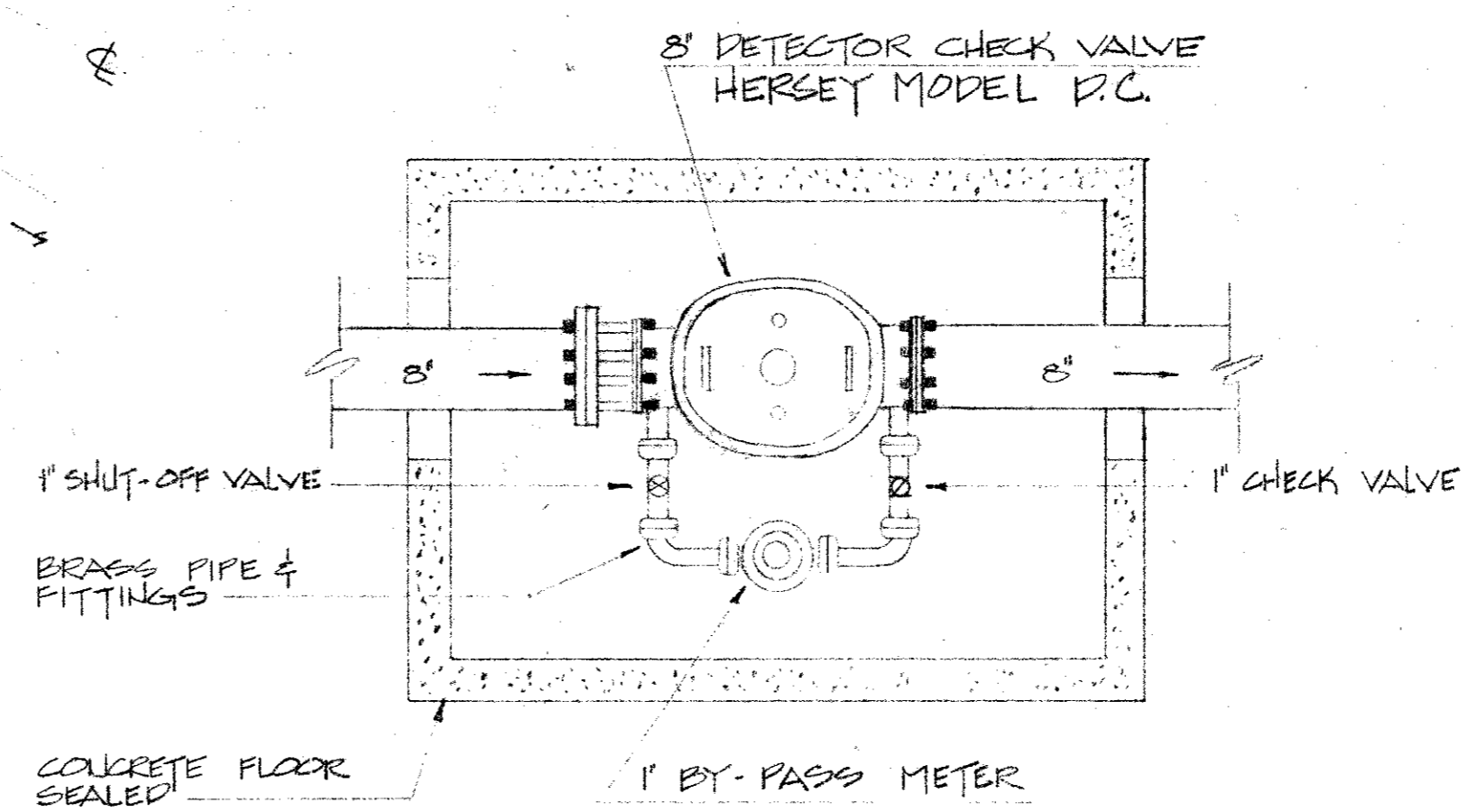
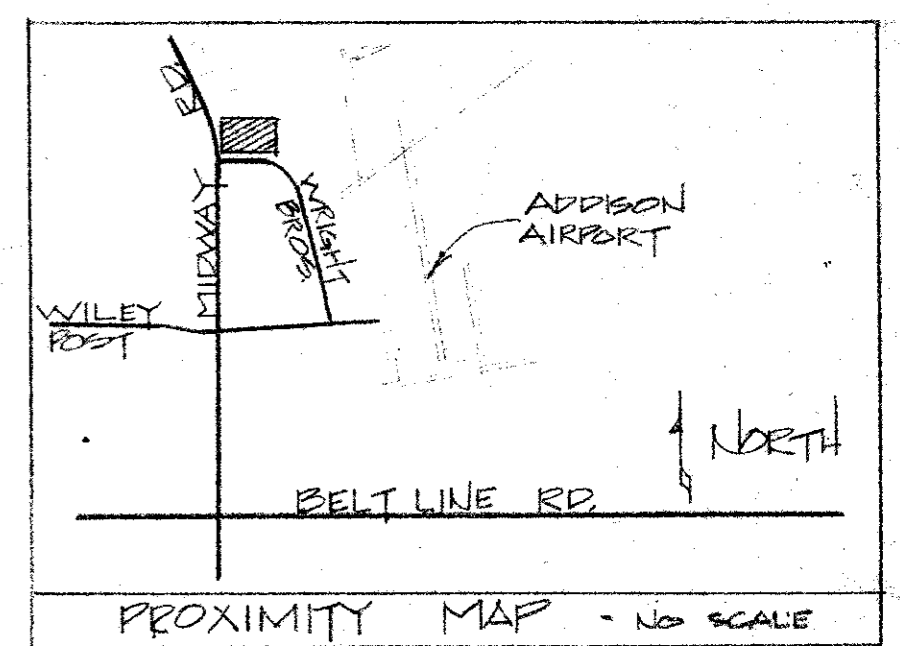

DETECTOR CHECK DETAIL
NO SCALE

GENERAL FIRE CONTROL	ALL-PLASTICS MOLDING INC.	
SUITE # 210 3400 UNIVERSITY BLVD. DALLAS, TEXAS 75205 PH: 214-528-6001	15700 MIDWAY ROAD - ADDISON, TEXAS 75001	
	PHONE: 214-239-2636	
	JOB NO: 40001	DWG BY: C.J.E.
	SHEET 1 OF 1	DATE: MAY 1, 1984

