

MIDWAY ROAD

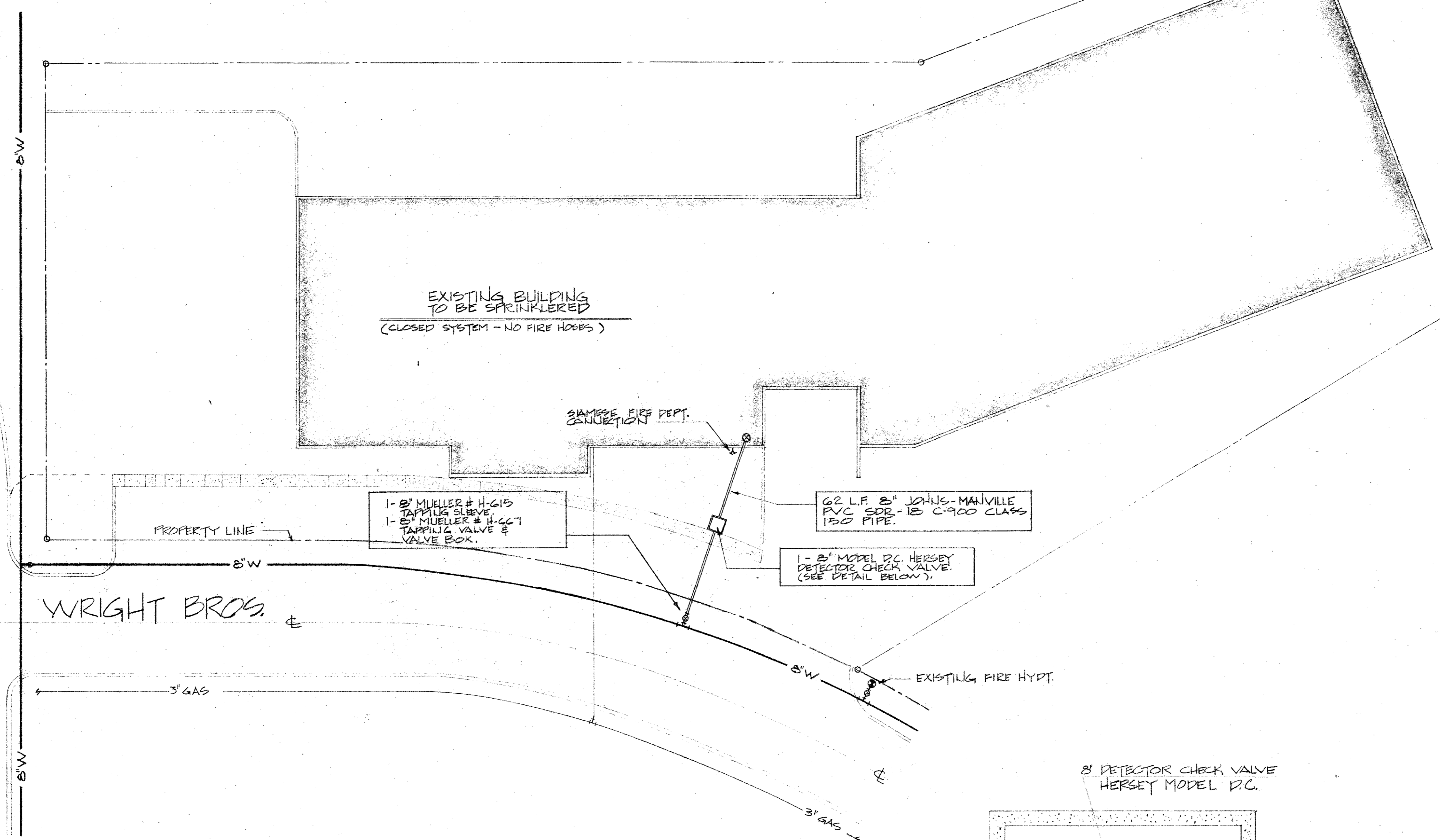

EXISTING BUILDING
TO BE SPRINKLERED
(CLOSED SYSTEM - NO FIRE HOOPS)

SIAMISE FIRE DEPT.
CONNECTION

1- 8" MUELLER # H-615
TAPPING SLEEVE
1- 8" MUELLER # H-661
TAPPING VALVE &
VALVE BOX.

62 L.F. 8" JOHN-MANVILLE
PVC SDR-18 C-900 CLASS
150 PIPE.

1- 8" MODEL D.C. HERSEY
DETECTOR CHECK VALVE.
(SEE DETAIL BELOW).

EXISTING FIRE HYDR.

8" DETECTOR CHECK VALVE
HERSEY MODEL D.C.

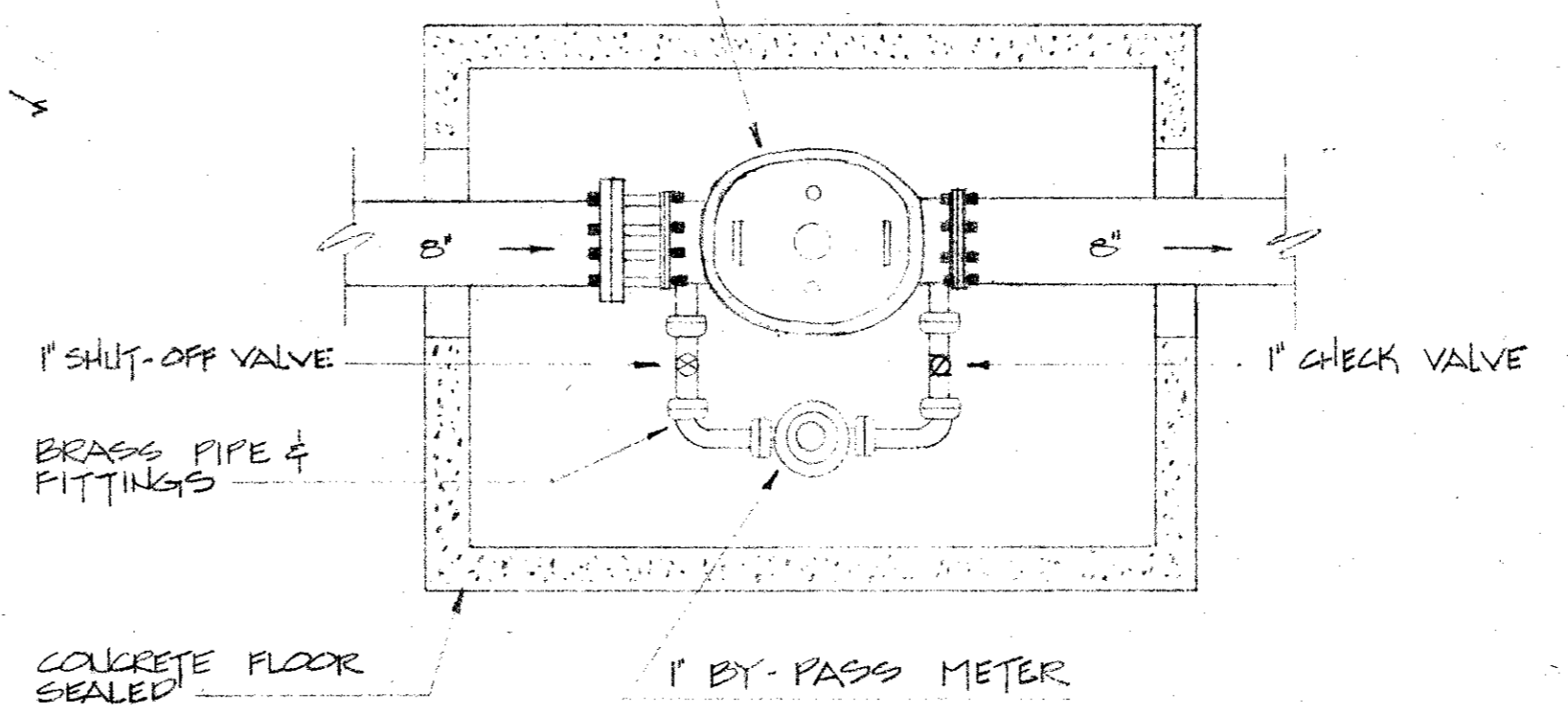

DETECTOR CHECK DETAIL
NO SCALE

SITE PLAN - FIRE LINE EXTENSION
SCALE: 1" = 20'-0"



GENERAL NOTES:

1. FIRE LINE TAP, DETECTOR CHECK, HYDROSTATIC TEST, TO BE IN ACCORDANCE WITH CITY OF ADDISON SPECIFICATIONS, OF JULY 27, 1981.
2. CONCRETE PAVING TO MATCH EXISTING.
3. PIPE SHALL BE BEDDED AND ENCASED IN MINIMUM 2" SAND ALL AROUND.
4. NO PIPE, VALVES OR MATERIALS SHALL BE COVERED WITHOUT APPROVAL OF CITY OF ADDISON INSPECTOR.

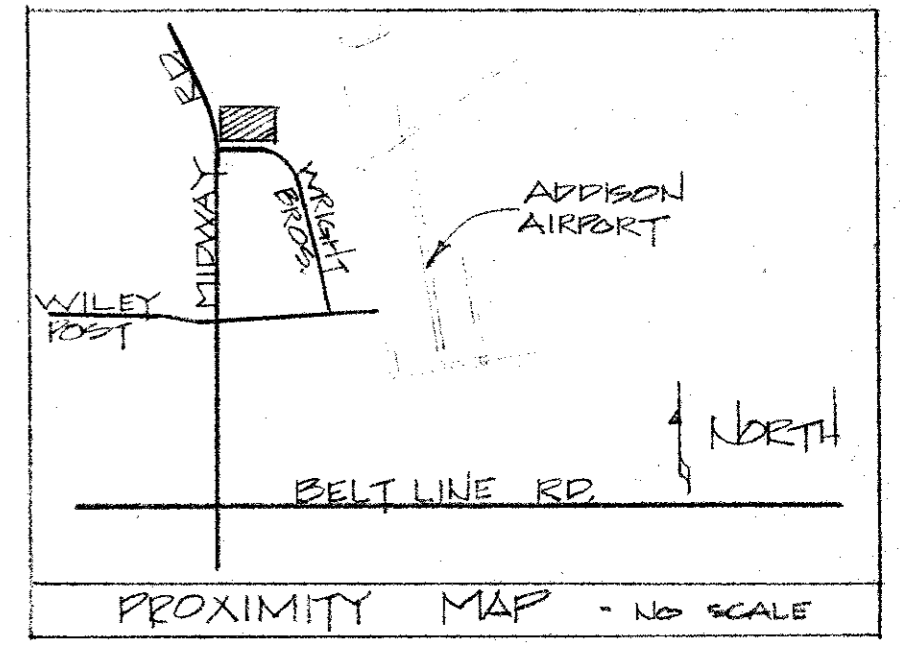

PROXIMITY MAP - NO SCALE

[Signature]
9

GENERAL FIRECONTROL	ALL-PLASTICS MOLDING INC.		
SUITE #210 3200 UNIVERSITY BLVD. DALLAS, TEXAS 75205 PH: 214-528-6001	15700 MIDWAY ROAD - ADDISON, TEXAS 75001		
	PHONE: 214-239-2684		
	JOB NO 40001	DWG BY C.J.E.	
	SHEET 1 of 1	DATE: MAY 1, 1984	