

MIDWAY PARK NORTH II  
LOT 1  
(VOL. 83035, PG. 1180)

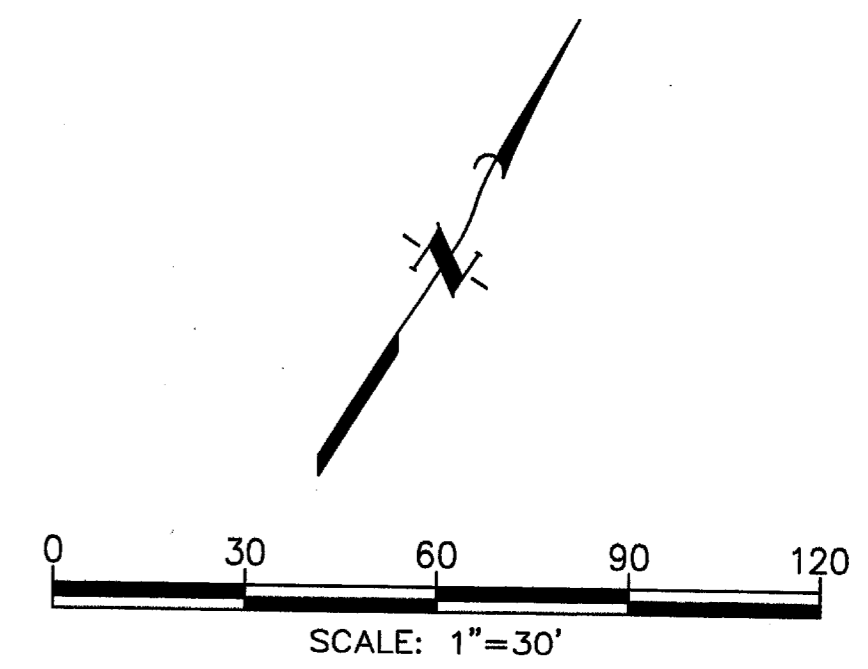

**SITE & DIMENSION CONTROL  
GENERAL NOTES:**

1. ALL WORK, UNLESS OTHERWISE NOTED, SHALL CONFORM TO THE STANDARD SPECIFICATION FOR PUBLIC WORKS CONSTRUCTION, ISSUED BY THE NORTH CENTRAL TEXAS COUNCIL OF GOVERNMENT, AND TOWN OF ADDISON STANDARD CONSTRUCTION SPECIFICATIONS.
2. PRIOR TO ANY CONSTRUCTION, THE CONTRACTOR SHALL BE FAMILIAR WITH THE PLANS INCLUDING ALL NOTES, THE STANDARD SPECIFICATION FOR PUBLIC WORKS CONSTRUCTION NORTH CENTRAL TEXAS AND THE CITY STANDARDS FOR CONSTRUCTION AND ANY OTHER APPLICABLE STANDARD AND SPECIFICATIONS RELEVANT TO THE PROPER COMPLETION OF THE WORK SPECIFIED. FAILURE ON THE PART OF THE CONTRACTOR TO BE FAMILIAR WITH ALL STANDARDS AND SPECIFICATION PERTAINING TO THIS WORK SHALL IN NOW WAY RELIEVE THE CONTRACTOR OF RESPONSIBILITY OF PERFORMING THE WORK IN ACCORDANCE WITH ALL SUCH APPLICABLE STANDARDS AND SPECIFICATIONS.
3. THE HORIZONTAL AND VERTICAL LOCATIONS OF EXISTING SUBSURFACE UTILITIES HAVE BEEN DETERMINED FROM DATA RECORDED BY OTHERS. CONTRACTOR SHALL VERIFY THAT NECESSARY CROSSING CLEARANCES BETWEEN EXISTING AND PROPOSED UTILITIES EXIST PRIOR TO CONSTRUCTION OF ANY SUCH CROSSING. IT WILL BE THE RESPONSIBILITY OF THE CONTRACTOR TO PROTECT ALL UTILITIES IN THE CONSTRUCTION OF THIS PROJECT. CONTRACTOR TO VERIFY SIZE AND LOCATION OF ALL UTILITIES PRIOR TO CONSTRUCTION.
4. IT WILL BE THE RESPONSIBILITY OF THE CONTRACTOR TO PROTECT ALL MANHOLES, CLEANOUTS, VALVE BOXES, FIRE HYDRANTS, ETC. THEY MUST BE ADJUSTED TO PROPER LINE AND GRADE BY THE CONTRACTOR PRIOR TO AND AFTER THE PLACING OF THE PERMANENT PAVING AND GRADING. UTILITIES MUST BE MAINTAINED TO PROPER LINE AND GRADE DURING THE CONSTRUCTION OF THE PAVING FOR THIS DEVELOPMENT.
5. 5.1 PROTECT AND MAINTAIN ROADWAY TRAFFIC THROUGHOUT THE PROJECT, PROVIDING A MINIMUM OF ONE (1) LANE OPEN IN EACH DIRECTION;  
5.2 PROVIDE AND MAINTAIN INTERIM ACCESS FROM ROADWAYS CURRENTLY IN USE TO ALL DRIVEWAYS AND INTERSECTING STREETS OR ALLEYS.  
5.3 MAINTAIN NORMAL PROJECT DRAINAGE UNTIL NEW DRAINAGE FACILITIES ARE FUNCTIONAL, INCLUDING, WHERE NECESSARY, INTERIM REPLACEMENT OF EXISTING DRAINAGE STRUCTURES REMOVED FOR CONSTRUCTION OF NEW DRAINAGE FACILITIES.  
5.4 MAINTAIN ALL WORK AND MATERIAL STORAGE AREAS IN ORDERLY CONDITION, FREE OF DEBRIS AND WASTE; ON COMPLETION OF CONSTRUCTION, CLEAN UP THE PROJECT AND ADJACENT AFFECTED AREAS TO ACCEPTABLE CONDITION, ALL AS PROVIDED IN THE GENERAL CONDITIONS.
6. PRIOR TO COMMENCEMENT OF CONSTRUCTION, BONDS SHALL BE SUBMITTED TO THE CITY AS REQUIRED.
7. THE CONTRACTOR IS RESPONSIBLE FOR COMPLIANCE WITH ALL FEDERAL, STATE AND LOCAL REGULATIONS REGARDING TRENCH SAFETY.
8. REFER TO ARCHITECTURAL AND STRUCTURAL PLANS TO VERIFY ALL BUILDING DIMENSIONS.
9. REFER TO ARCHITECTURAL PLANS FOR DETAILED BUILDING ENTRANCE LAYOUTS, RAMPS AND LANDSCAPE.
10. BARRICADING AND PROJECT SIGNS SHALL CONFORM TO TEXAS DEPARTMENT OF TRANSPORTATION MANUAL OF UNIFORM TRAFFIC CONTROL DEVICES AND LATEST UPDATE.
11. ALL DIMENSIONS ARE FROM BACK OF CURB UNLESS OTHERWISE NOTED.
12. CONTRACTOR IS TO ADJUST ALL EXISTING UTILITIES (MANHOLES, WATER VALVES, FIRE HYDRANTS, ETC.) TO MATCH PROPOSED GRADES.
13. CONTRACTOR IS TO REFER TO ARCHITECT'S PLANS FOR THE LAYOUT, LOCATION, AND THE DESIGN DETAILS OF THE SCREEN WALLS, SITE MONUMENTS, AND DUMPSTERS.

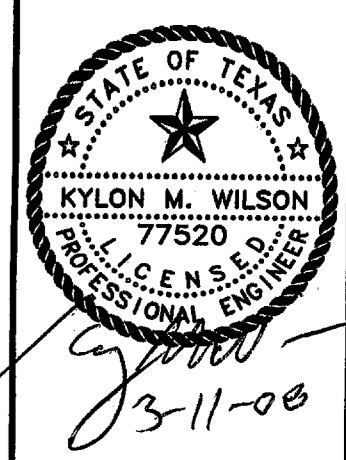

**CTRC**  
TRC ENGINEERS, INC.  
6115 Comp Bowls Blvd., Suite 200, Fort Worth, Texas 76116-5500  
PHONE (817) 355-5065 • FAX (817) 355-5067

**SITE, PAVEMENT &  
DIMENSION CONTROL PLAN**  
NJ MALIN ADDITION  
ADDISON, TEXAS

DATE: JANUARY 2008	SCALE: 1"=30'
DESIGN BY: MFB	DRAWN BY: MFB
SHEET NO. 3	JOB NUMBER: 152111
SHEET ID: NJ MALIN DIM CONTROL	

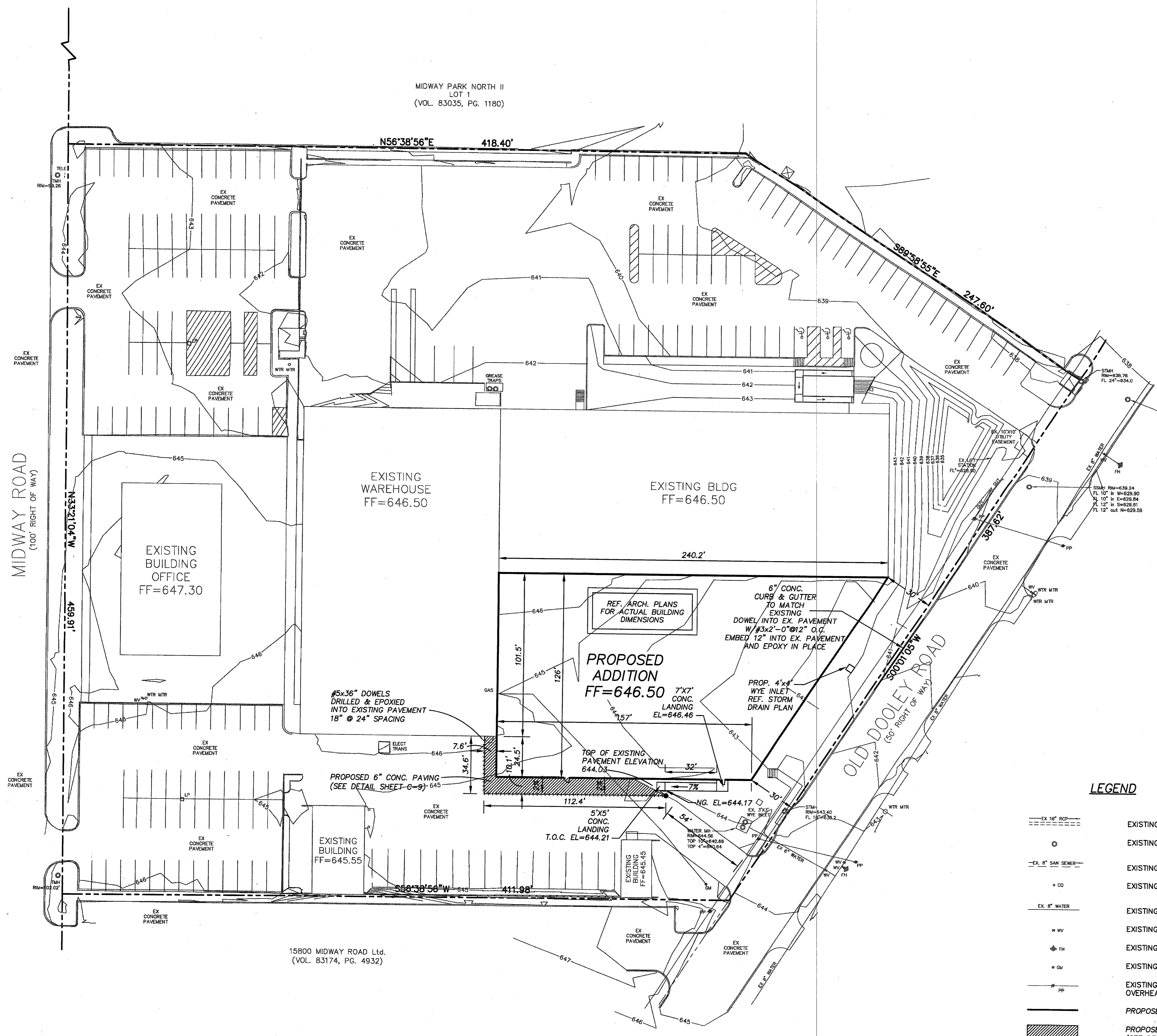

**LEGEND**

- EXISTING STORM LINE
- EXISTING STORM MANHOLE
- EXISTING SANITARY SEWER LINE
- EXISTING SANITARY CLEANOUT
- EXISTING WATER LINE
- EXISTING WATER VALVE
- EXISTING FIRE HYDRANT
- EXISTING GAS METER
- EXISTING POWER POLE WITH OVERHEAD ELECTRIC
- PROPOSED 6" CURB & GUTTER
- PROPOSED 6" CONC. PAVING (SEE DETAIL SHEET C-9)
- PROPOSED INLET

**BENCHMARK LIST:**

1. STD. SQUARE CUT IN THE MIDDLE OF A DOUBLE STORM INLET ON THE WEST SIDE OF OLD DOOLEY ROAD: APPROXIMATELY 100' NORTH OF THE POINT OF BEGINNING NORTH EAST PROPERTY CORNER
2. ALUMINUM DISK SET IN CONCRETE STAMPED "ARP 2 ADS" LOCATED ON THE ADDISON AIRPORT, APPROXIMATELY 400' EAST OF THE CONTROL TOWER. ELEV.=570.88

15800 MIDWAY ROAD Ltd.  
(VOL. 83174, PG. 4932)