

BENCH MARK LIST:
 BM #1 ALUMINUM DISK SET IN CONCRETE STAMPED "ARP 2 ADS",
 LOCATED ON THE ADDISON AIRPORT, APPROXIMATELY 400'
 EAST OF THE CONTROL TOWER
 ELEV=570.88

MIDWAY PARK NORTH II
 (VOL. 83035, PG. 1180)
 LOT 1

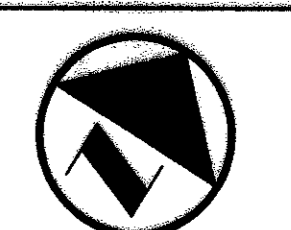

0 15' 30' 60' 90'

GRAPHIC SCALE IN FEET

LEGEND

- B. BOLLARD
- EM ELECTRIC METER
- PP POWER POLE
- LS LIGHT STANDARD
- WM WATER METER
- WV WATER VALVE
- ICV IRRIGATION CONTROL VALVE
- FH FIRE HYDRANT
- CO CLEANOUT
- MH MANHOLE
- GM GAS METER
- TSC TRAFFIC SIGNAL CONTROL
- TSP TRAFFIC SIGNAL POLE
- TEB TELEPHONE BOX
- TV TV BOX
- FP FLAG POLE
- SN TRAFFIC SIGN
- PL PROPERTY LINE
- FENCE
- LIMITS OF NEW P.V.M.T.

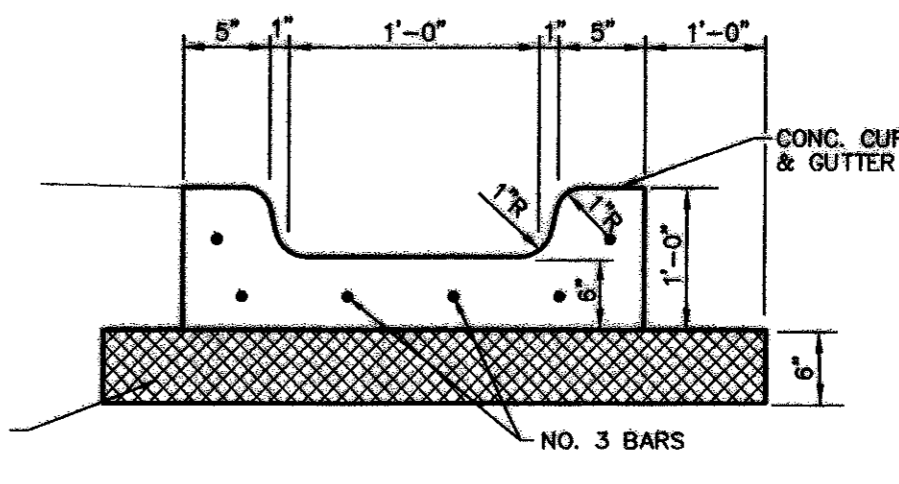

Flume Detail

NOT TO SCALE

STABILIZED SUBGRADE
 PER TYP. SECTION
 SUBGRADE (TYP. ITEM 260
 & 264), COMPACT SUBGRADE
 TO 95% ASTM D-698, STD
 PROCTOR DENSITY.

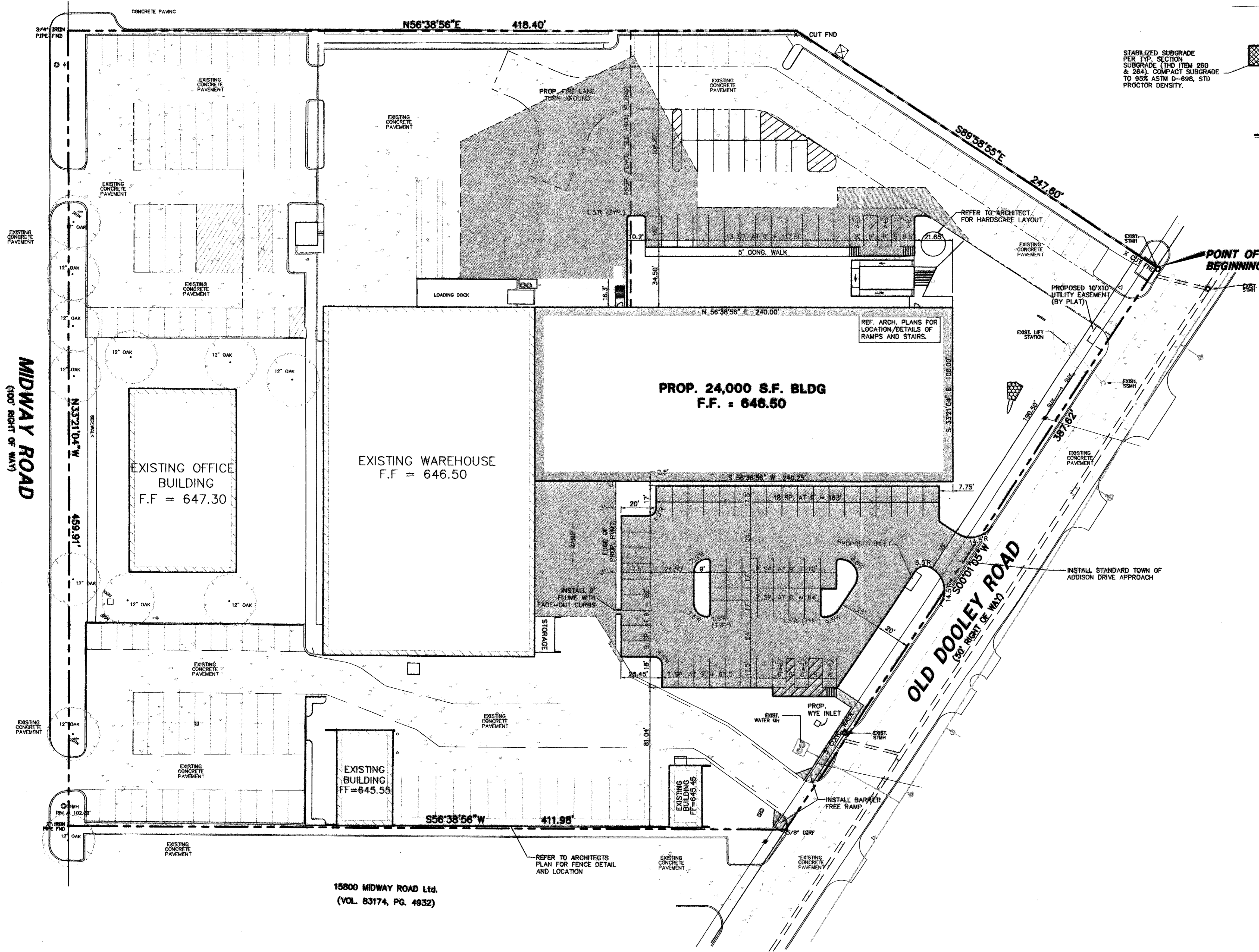

GENERAL NOTES

1. ALL WORK, UNLESS OTHERWISE NOTED, SHALL CONFORM TO THE STANDARD SPECIFICATIONS FOR PUBLIC WORKS CONSTRUCTION, ISSUED BY THE NORTH CENTRAL TEXAS COUNCIL OF GOVERNMENT, AND TOWN OF ADDISON STANDARD CONSTRUCTION SPECIFICATIONS.
2. PRIOR TO ANY CONSTRUCTION, THE CONTRACTOR SHALL BE FAMILIAR WITH THE PLANS INCLUDING ALL NOTES, THE STANDARD SPECIFICATIONS FOR PUBLIC WORKS CONSTRUCTION NORTH CENTRAL TEXAS AND THE CITY STANDARDS FOR CONSTRUCTION AND ANY OTHER APPLICABLE STANDARD AND SPECIFICATIONS RELEVANT TO THE PROPER COMPLETION OF THE WORK SPECIFIED. FAILURE ON THE PART OF THE CONTRACTOR TO BE FAMILIAR WITH ALL STANDARDS AND SPECIFICATION PERTAINING TO THIS WORK SHALL IN NO WAY RELIEVE THE CONTRACTOR OF RESPONSIBILITY OF PERFORMING THE WORK IN ACCORDANCE WITH ALL SUCH APPLICABLE STANDARDS AND SPECIFICATIONS.
3. THE HORIZONTAL AND VERTICAL LOCATIONS OF EXISTING SUBSURFACE UTILITIES HAVE BEEN DETERMINED FROM DATA RECORDED BY OTHERS. CONTRACTOR SHALL VERIFY THAT NECESSARY CROSSING CLEARANCES BETWEEN EXISTING AND PROPOSED UTILITIES EXIST PRIOR TO CONSTRUCTION OF ANY SUCH CROSSING. IT WILL BE THE RESPONSIBILITY OF THE CONTRACTOR TO PROTECT ALL UTILITIES IN THE CONSTRUCTION OF THIS PROJECT. CONTRACTOR TO VERIFY SIZE AND LOCATION OF ALL UTILITIES PRIOR TO CONSTRUCTION.
4. IT WILL BE THE RESPONSIBILITY OF THE CONTRACTOR TO PROTECT ALL MANHOLES, CLEANOUTS, VALVE BOXES, FIRE HYDRANTS, ETC. THEY MUST BE ADJUSTED TO PROPER LINE, AND GRADE BY THE CONTRACTOR PRIOR TO AND AFTER THE PLACING OF PERMANENT PAVING AND GRADING. UTILITIES MUST BE MAINTAINED TO PROPER LINE AND GRADE DURING THE CONSTRUCTION OF THE PAVING FOR THIS DEVELOPMENT.
5. 5.1 PROTECT AND MAINTAIN ROADWAY TRAFFIC THROUGHOUT THE PROJECT, PROVIDING A MINIMUM OF ONE (1) LANE OPEN IN EACH DIRECTION;
 5.2 PROVIDE AND MAINTAIN INTERIM ACCESS FROM ROADWAYS CURRENTLY IN USE TO ALL DRIVEWAYS AND INTERSECTING STREETS OR ALLEYS;
 5.3 MAINTAIN NORMAL PROJECT DRAINAGE UNTIL NEW DRAINAGE FACILITIES ARE FUNCTIONAL, INCLUDING, WHERE NECESSARY, INTERIM REPLACEMENT OF EXISTING DRAINAGE STRUCTURES REMOVED FOR CONSTRUCTION OF NEW DRAINAGE FACILITIES;
 5.4 MAINTAIN ALL WORK AND MATERIAL STORAGE AREAS IN ORDERLY CONDITION, FREE OF DEBRIS AND WASTE; ON COMPLETION OF CONSTRUCTION, CLEAN UP THE PROJECT AND ADJACENT AFFECTED AREAS TO ACCEPTABLE CONDITION, ALL AS PROVIDED IN THE GENERAL CONDITIONS.
6. PRIOR TO COMMENCEMENT OF CONSTRUCTION, BONDS AND THREE-WAY CONTRACTS SHALL BE SUBMITTED TO THE CITY AS REQUIRED.
7. THE CONTRACTOR IS RESPONSIBLE FOR COMPLIANCE WITH ALL FEDERAL, STATE AND LOCAL REGULATIONS REGARDING TRENCH SAFETY.
8. REFER TO ARCHITECTURAL AND STRUCTURAL PLANS TO VERIFY ALL BUILDING DIMENSIONS.
9. REFER TO ARCHITECTURAL PLANS FOR DETAILED BUILDING ENTRANCE LAYOUTS, RAMPS, LANDSCAPE AND
10. BARRICADING AND PROJECT SIGNS SHALL CONFORM TO TEXAS DEPARTMENT OF TRANSPORTATION MANUAL OF UNIFORM TRAFFIC CONTROL DEVICES AND LATEST UPDATES.
11. ALL DIMENSIONS ARE FROM BACK OF CURB UNLESS OTHERWISE NOTED.
12. CONTRACTOR IS TO ADJUST ALL EXISTING UTILITIES (MANHOLES, WATER VALVES, FIRE HYDRANTS, ETC.) TO MATCH PROPOSED GRADES.
13. CONTRACTOR IS TO REFER TO ARCHITECTS PLANS FOR THE LAYOUT, LOCATION, AND THE DESIGN DETAILS OF THE SCREEN WALLS, SITE MONUMENTS, AND DUMPSTERS.

RECORD DRAWING
 THIS DRAWING HAS BEEN REVISED TO RE-
 FLECT CONSTRUCTION RECORDS MAINTAINED
 AND PROVIDED BY THE CONTRACTOR FOR
 THIS PROJECT.
 CONTRACTOR: PHOENIX COMMERCIAL INC.
 DATE REVISED: 11/18/2002

NO.	DATE	REVISION				
1	11/18/2002	RECORD DRAWING				
Pacheco Koch Consulting Engineers 9401 LBJ FREEWAY SUITE 300 DALLAS, TEXAS 75243 972.235.3031						
DIMENSIONAL CONTROL PLAN NJ MALIN EXPANSION MIDWAY ROAD ADDISON, TEXAS CITY OF ADDISON, TEXAS						
DESIGN	DRAWN	DATE	SCALE	NOTES	FILE	NO.
CUE	JLM	JULY 03, 2001	1"=30'			C2.0

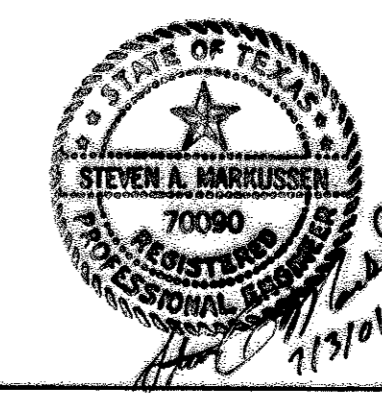

M:\DWG-22\2206-01.074\G2.0 DIMENSIONAL CONTROL PLAN.DWG