

BENCH MARK LIST:
 BM #1 ALUMINUM DISK SET IN CONCRETE STAMPED "ARP 2 ADS",
 LOCATED ON THE ADDISON AIRPORT, APPROXIMATELY 400'
 EAST OF THE CONTROL TOWER
 ELEV=570.88

MIDWAY PARK NORTH II
 (VOL. 83035, PG. 1180)
 LOT 1

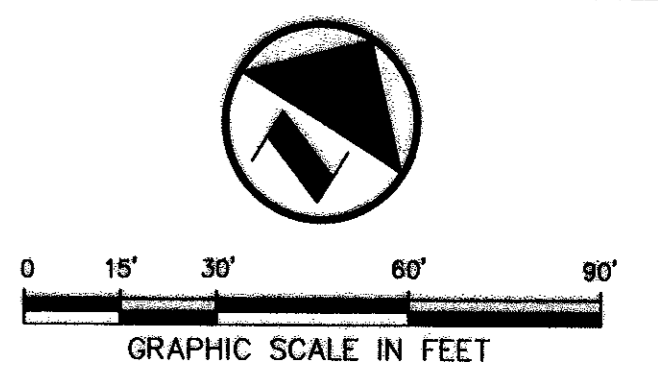

LEGEND

BL	BOLLARD
EM	ELECTRIC METER
PP	POWER POLE
LS	LIGHT STANDARD
WM	WATER METER
WV	WATER VALVE
ICV	IRRIGATION CONTROL VALVE
FH	FIRE HYDRANT
CL	CLEANOUT
MH	MANHOLE
GM	GAS METER
TSC	TRAFFIC SIGNAL CONTROL
TSP	TRAFFIC SIGNAL POLE
TELE	TELEPHONE BOX
TV	TV BOX
FP	FLAG POLE
TSN	TRAFFIC SIGN
---	PROPERTY LINE
---	FENCE
61.3	EXIST CONTOUR
EL 612.39	EXIST SPOT ELEVATION
TC 612.39	EXIST TOP OF CURB ELEVATION
G 611.92	EXIST GUTTER ELEVATION
613	PROPOSED CONTOUR
TC 614.5	PROPOSED TOP OF CURB ELEVATION
G 614.0	PROPOSED GUTTER ELEVATION
EL 614.5	PROPOSED SPOT ELEVATION
→	PROPOSED DRAINAGE FLOW DIRECTION

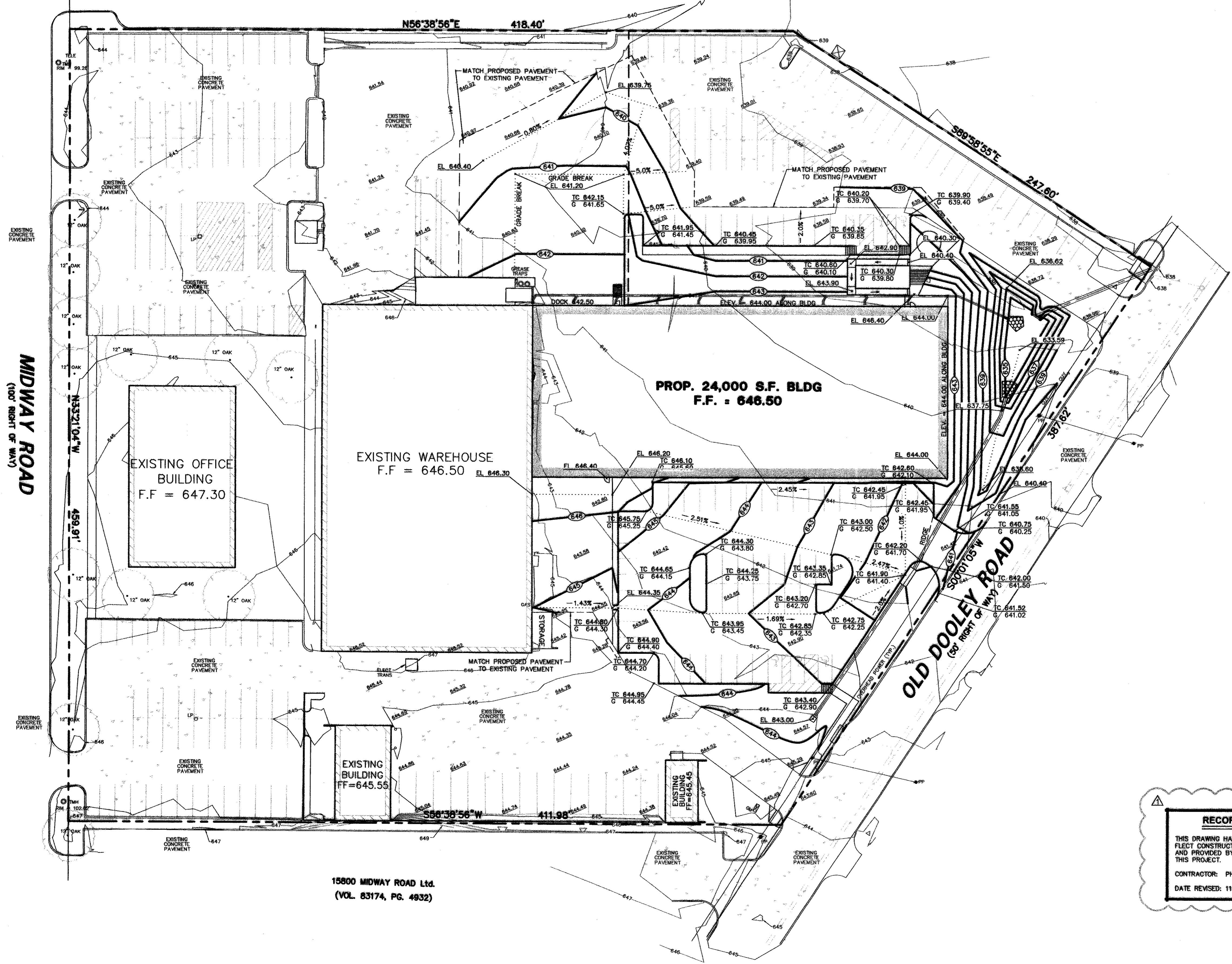

GRADING AND DRAINAGE GENERAL NOTES

- REFER TO GEOTECHNICAL REPORT FOR REQUIREMENTS REGARDING FILL COMPACTION AND MOISTURE CONTENT.
- UNLESS NOTED, ALL FILL IS TO BE COMPACTED TO A MINIMUM OF 95% STANDARD PROCTOR DENSITY WITHIN 3% OF OPTIMUM MOISTURE CONTENT. FILL TO BE PLACED IN A MAXIMUM OF 6" LIFTS.
- ALL WALKS TO HAVE A MAXIMUM CROSS SLOPE OF 2%.
- GRADING OF ALL HANDICAPPED SPACES AND ROUTES TO CONFORM TO STATE, LOCAL AND FEDERAL GUIDELINES.
- UNLESS NOTED, STORM DRAIN LINES MAY BE OF THE FOLLOWING MATERIALS:
 - RCP C-76, CLASS III (WITHIN ALL PUBLIC RIGHT-OF-WAY)
 - ADS N-12
 - HANCOCK H-Q
 AND INSTALLED IN ACCORDANCE WITH MANUFACTURER'S SPECIFICATIONS & TOWN OF ADDISON SPECIFICATIONS.
- UNLESS NOTED, GRATE INLET TO BE "AMERICAN INDUSTRIAL PRE-CAST PRODUCTS, INC." PRECAST CATCH BASIN, SIZED AS SHOWN, OR APPROVED EQUAL.
- FINAL PAVING, CURB AND SIDEWALK ELEVATIONS WILL BE PLACED AT PLUS OR MINUS 0.03 FOOT.
- REFER TO LANDSCAPE SPECIFICATION FOR SEEDING AND SOODING REQUIREMENTS.
- ANY CONCRETE, ROCK OR MATERIAL DEEMED UNSUITABLE FOR SUBGRADE, BY ENGINEER, SHALL BE DISPOSED OF OFFSITE AT CONTRACTOR'S EXPENSE.
- TRENCH BACKFILL MATERIAL SHALL CONFORM TO THE REQUIREMENTS OF NCTCOG ITEM 6.2.10, AND SHALL BE MECHANICALLY COMPACTED IN ACCORDANCE WITH NCTCOG ITEM 6.2.9 TO A MINIMUM OF 95% STANDARD PROCTOR DENSITY UNLESS OTHERWISE SHOWN ON THESE PLANS OR STATED IN THE STANDARD CITY SPECIFICATIONS.
- EMBEDMENT SHALL CONFORM TO THE REQUIREMENTS OF NCTCOG ITEM 6.2.9 UNLESS OTHERWISE SHOWN ON THESE PLANS OR STATED IN THE STANDARD CITY SPECIFICATIONS.
- A ROUND MANHOLE COVER MEETING CITY SPECIFICATIONS SHALL BE PLACED IN ALL INLET TOPS. THE MANHOLE COVER SHALL BE PLACED NEAR THE OUTLET PIPE.
- ALL CONCRETE FOR INLETS AND DRAINAGE STRUCTURES SHALL CONFORM TO NCTCOG ITEM 7.4.5, CLASS "A" UNLESS OTHERWISE SHOWN ON THESE PLANS OR STATED IN STANDARD CITY SPECIFICATIONS.
- CRUSHED STONE BEDDING OR APPROVED EQUAL SHALL BE PROVIDED BY THE CONTRACTOR WHEN ROCK IS ENCOUNTERED IN TRENCHES. THERE SHALL BE NO ADDITIONAL PAY ITEM OF THE CRUSHED STONE BEDDING.
- IF REQUIRED DUE TO CONSTRUCTION, POWER POLES TO BE BRACED OR RELOCATED AT CONTRACTORS EXPENSE.

RECORD DRAWING
 THIS DRAWING HAS BEEN REVISED TO REFLECT CONSTRUCTION RECORDS MAINTAINED AND PROVIDED BY THE CONTRACTOR FOR THIS PROJECT.
 CONTRACTOR: PHOENIX COMMERCIAL INC.
 DATE REVISED: 11/18/2002

Signature
 11/18/02



NO.	DATE	REVISION				
11/18/2002	RECORD DRAWING					
Pacheco Koch Consulting Engineers						
3401 LBJ FREEWAY SUITE 300 DALLAS, TEXAS 75243 972.235.3031						
GRADING PLAN						
NJ MALIN EXPANSION						
MIDWAY ROAD						
ADDISON, TEXAS						
CITY OF ADDISON, TEXAS						
DESIGN	DRAWN	DATE	SCALE	NOTES	FILE	NO.
CJE	JLM	JULY 03, 2001	1"=30'			C3.0