

GENERAL NOTES

- Existing underground utility sizes and locations are taken from available drawings. Contractor shall locate and uncover all existing utilities prior to the beginning of construction and shall verify the precise horizontal and vertical locations.
- Contractor shall pay all costs related to any required relocation or alteration of all existing utilities.
- Contractor is responsible for obtaining all permits and paying all associated fees.
- All construction shall comply with Town of Addison Standard Construction Details and Specifications.
- Contractor shall comply with all local erosion, conservation, and siltation ordinances. Contractor shall use whatever measures are required to prevent silt and construction debris from flowing into storm sewer facilities or onto adjacent properties. Contractor shall remove all temporary erosion control structures upon completion of construction.

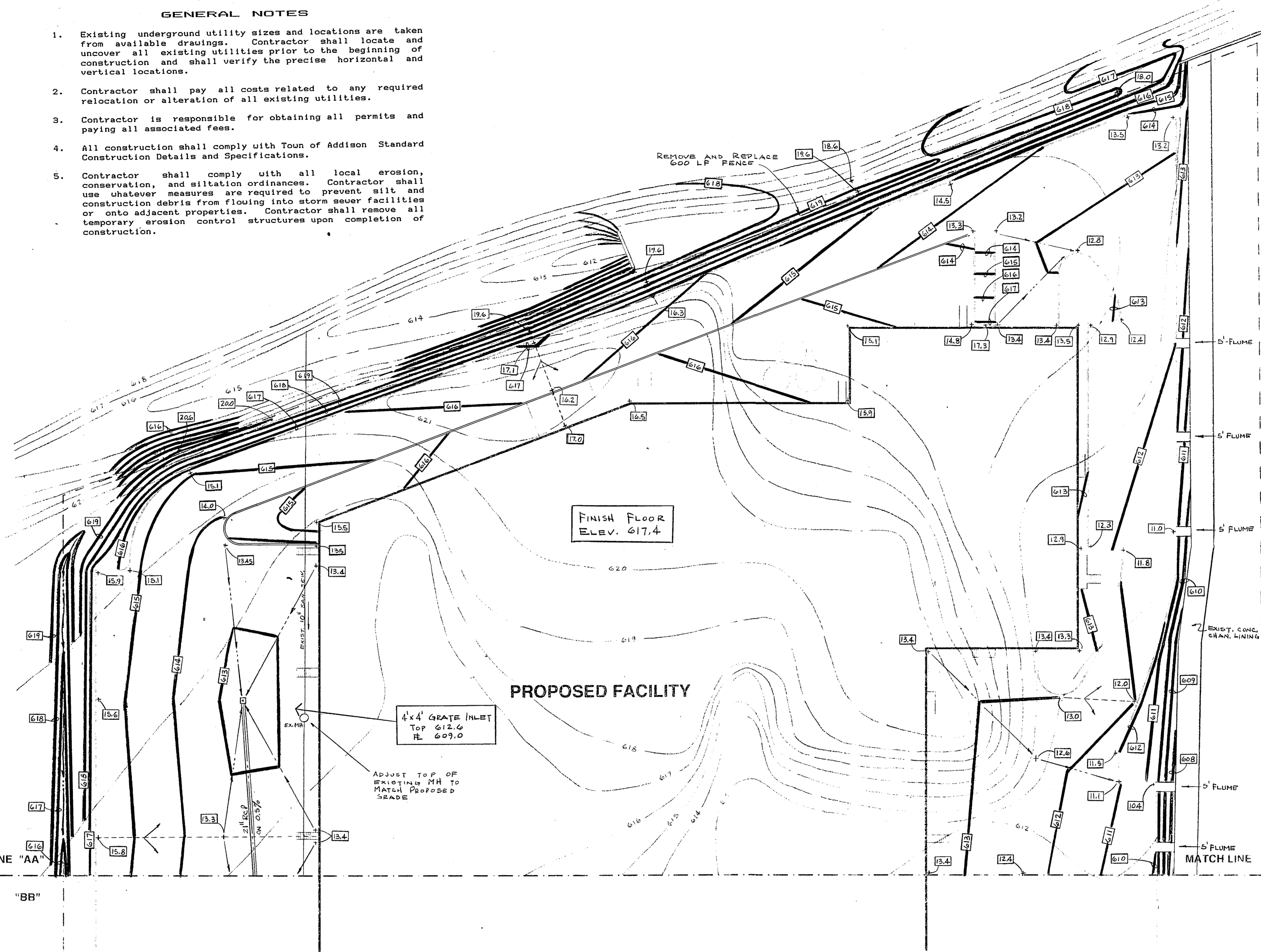

DRAINAGE LEGEND

EXISTING	PROPOSED
--- Contours	--- Contours
+ Spot Elevations	+ Spot Elevations
--- Storm Sewer	--- Storm Sewer

MATCH LINE "AA" "BB" "AA" "BB"

KEY PLAN

Note: The contours which are indicated on these drawings as existing were taken from a Topographic Survey performed by George Collis Land Surveyors dated Sept. 16, 1993. Since that date both fill and erosion have taken place on the site, and have altered the existing conditions.

BH: Operating Nut of Fire Hydrant at SU Corner of Site.
Elev. = 609.16

**SITE PLAN - PART "AA"
GRADING & DRAINAGE**

SCALE: 1" = 30.0'

REIBENSTEIN ASSOCIATES ARCHITECTURE
4310 WESTSIDE DRIVE, SUITE C
DALLAS, TEXAS 75209
PHONE/FAX (214) 521-7147

PEARCE & ASSOCIATES, INC.
Consulting Engineers
3321 Towerwood Dr. • Suite 100
Farmers Branch, TX 75234
214/247-1353 • FAX 214/247-2680

IZZARELLI-HISAW GENERAL CONSTRUCTION, INC.
3650 REGENT BLVD
SUITE 130
IRVING, TEXAS 75063 (214) 558-1933

PROPOSED FACILITY FOR
BAS REALTY LIMITED PARTNERSHIP

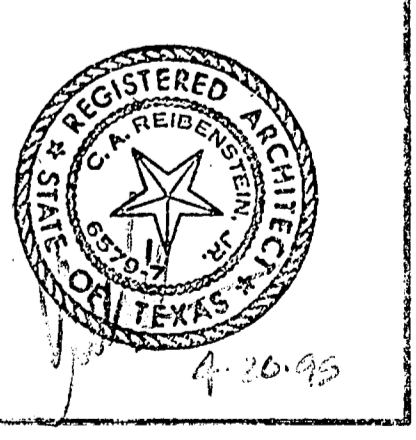
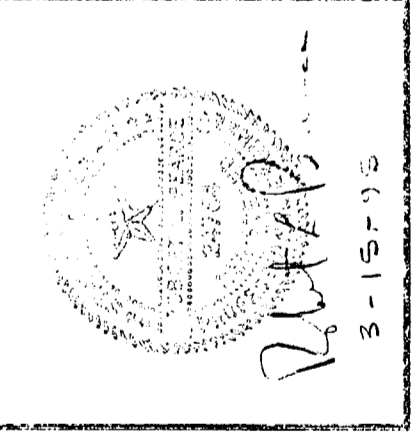

DATE: 4-20-95
JOB NO: 95010
REV DATE:
REV DATE:
REV DATE:
SHEET:

C1.0

OF