

CONCRETE CURB AND GUTTER  
DETAIL #2

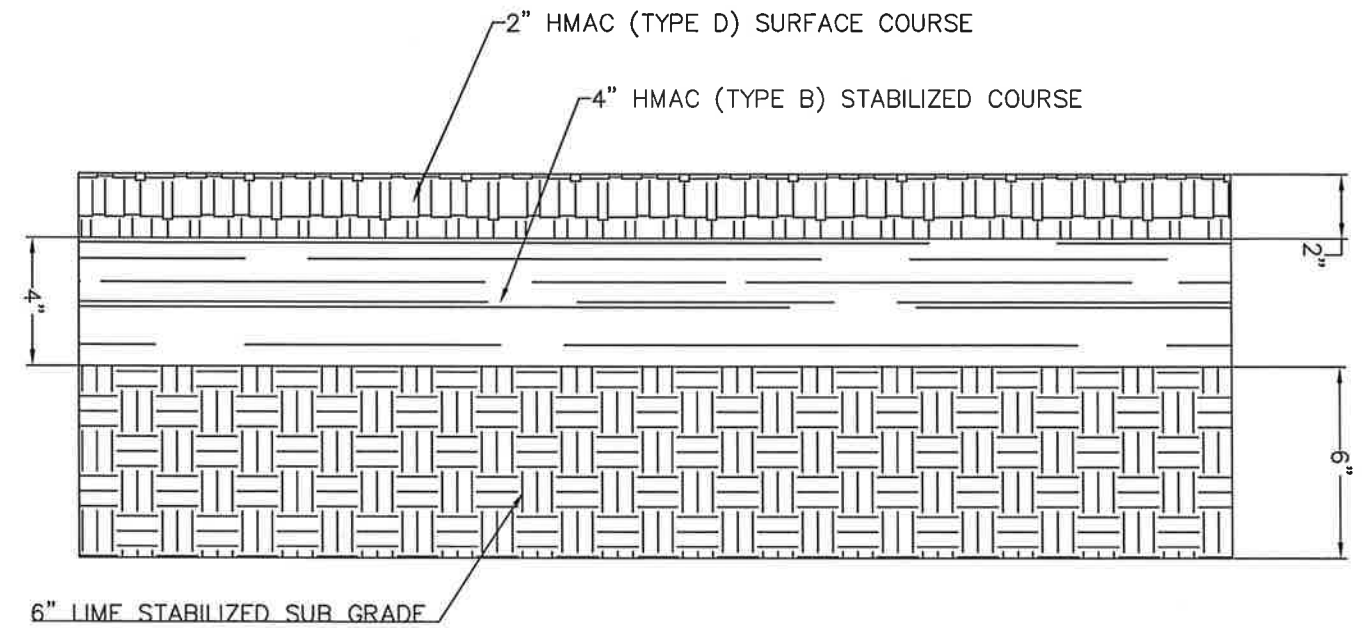

NOTE:  
A CUT OF 6" INTO EXISTING PAVEMENT IS REQUIRED FOR CONSTRUCTION JOINT WITH NEW POURS TO GET A SMOOTH FINISH.

HMAC CROSS SECTION  
DETAIL #3

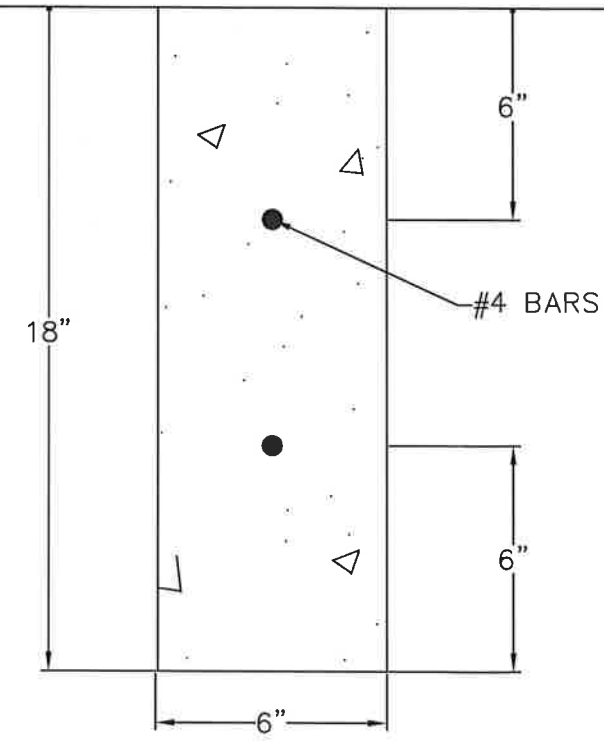

CONCRETE HEADER  
CURB DETAIL #4

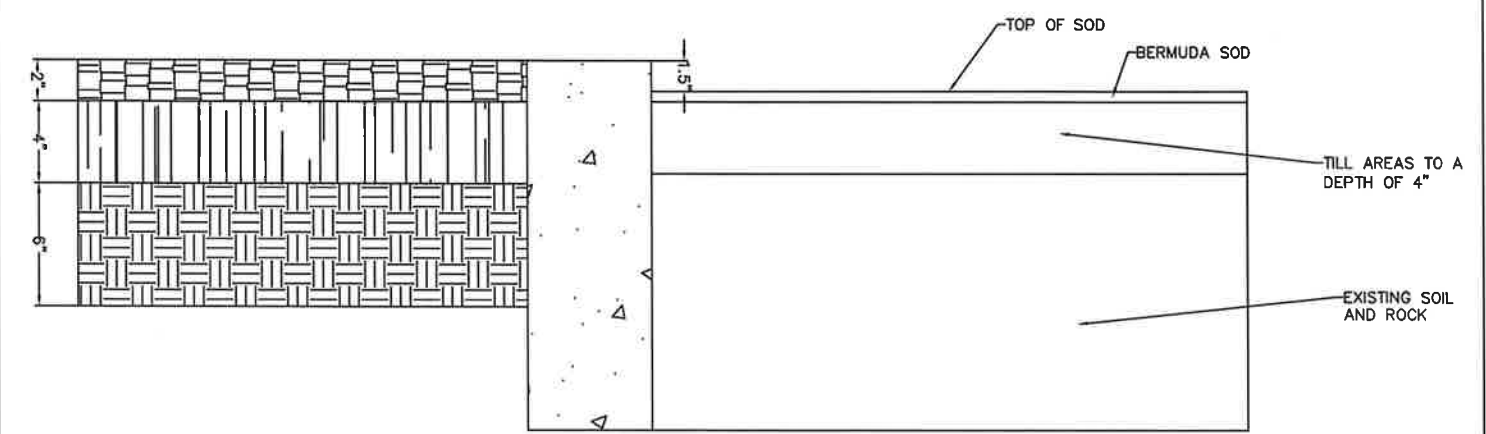

NOTE:  
ALL TOPSOIL WILL BE CLEAN, NATIVE TOPSOIL. CONTRACTOR WILL TILL SOIL TO A DEPTH OF 4" AND RAKE TO GRADE PRIOR TO INSTALLATION OF SOD. CONTRACTOR WILL WORK IN A MANNER TO MAINTAIN A SMOOTH TRANSITION ONTO EXISTING SOD AREAS.

DROP OFF AT HEADER  
CURB  
DETAIL #5

NO.	DATE	REVISION	APPROV.
5057 KELLER SPRINGS RD ADDISON TEXAS 75001 (469)-718-5500			
MIDWAY DRAINAGE PROJECT			
ADJACENT TO ALL PLASTICS MOLDING 15700 MIDWAY ROAD			
CONSTRUCTION DETAILS			
DESIGN	DRAWN	DATE	SCALE
CHECK	CHECK	2/23/2012	NTS
PRO. #	SHEET #		
001	1		