

DISCLAIMER
The use of this standard is governed by the "Texas Engineering Practice Act". No warranty of any kind is made by TxDOT for any purpose whatsoever. TxDOT assumes no responsibility for the conversion of this standard to other formats or for incorrect results or damages resulting from its use.

DN:	CK1
CK:	CK1
DW:	CK1
CK:	CK1

LEVELS DISPLAYED	DATE:
1 2 3 4 5 6 7 8 9 10 11 12 13 14 15 16 17 18 19 20 21 22 23 24 25 26 27 28 29 30 31 32 33 34 35 36 37 38 39 40 41 42 43 44 45 46 47 48 49 50 51 52 53 54 55 56 57 58 59 60 61 62 63 64 65 66 67 68 69 70 71 72 73 74 75 76 77 78 79 80 81 82 83 84 85 86 87 88 89 90 91 92 93 94 95 96 97 98 99 100	

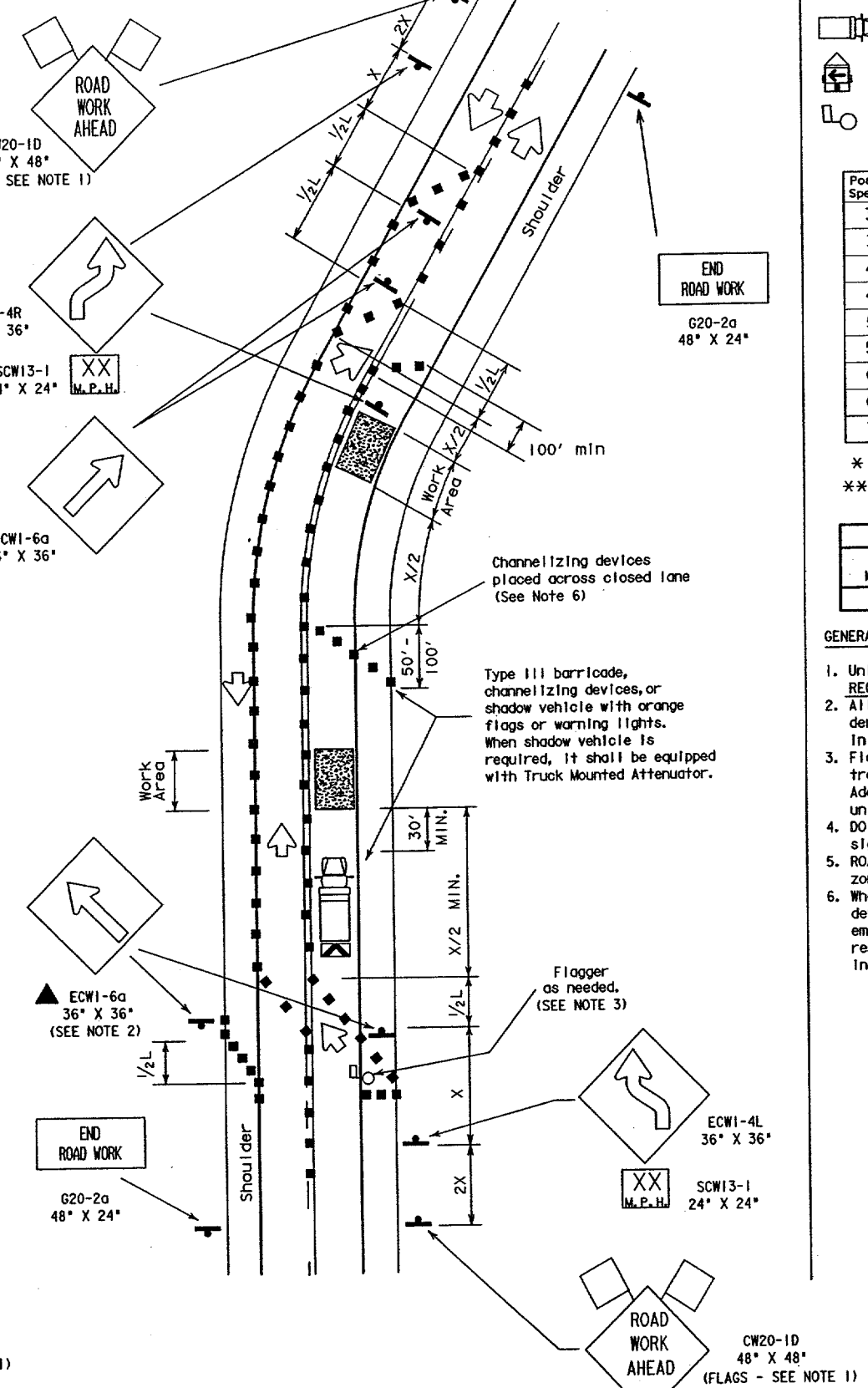
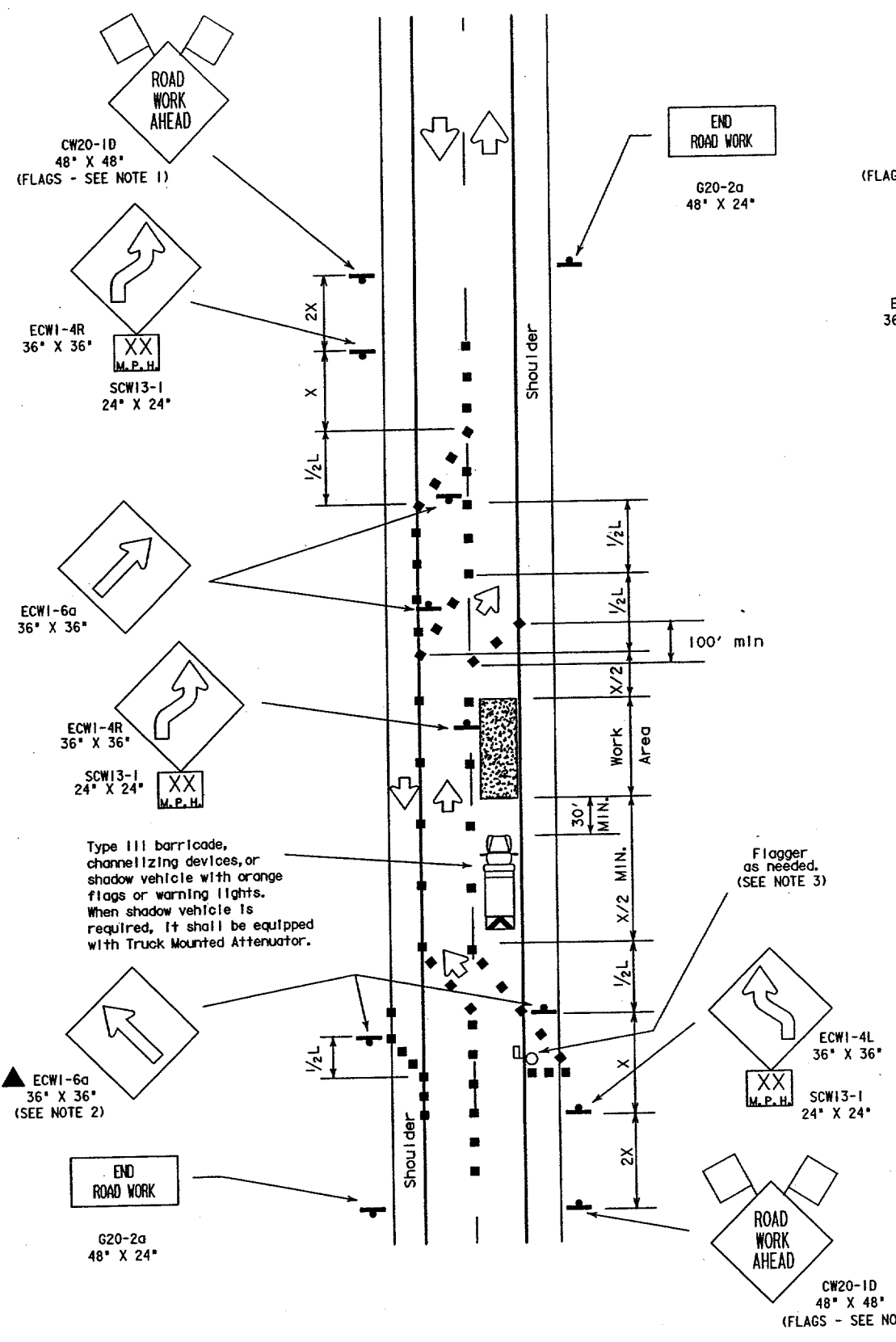

LEGEND

	Type III Barricade		Channelizing Devices		Flag
	Heavy Work Vehicle		Truck Mounted Attenuator		
	Trailer Mounted Flashing Arrow Panel		Portable Changeable Message Sign		
	Flagger		Sign Post		

Posted Speed \times	Formula	Minimum Desirable Taper Lengths $\times \times$			Suggested Maximum Spacing of Device		Minimum Sign Spacing \times Distance
		10' Offset	11' Offset	12' Offset	On a Taper	On a Tangent	
30	$L = \frac{WS^2}{60}$	150'	165'	180'	30'	60'-75'	120'
35		205'	225'	245'	35'	70'-90'	160'
40		265'	295'	320'	40'	80'-100'	240'
45	L=WS	450'	495'	540'	45'	90'-110'	320'
50		500'	550'	600'	50'	100'-125'	400'
55		550'	605'	660'	55'	110'-140'	500'
60		600'	660'	720'	60'	120'-150'	* 600'
65		650'	715'	780'	65'	130'-165'	* 700'
70	700'	770'	840'	70'	140'-175'	* 800'	

* Conventional Roads Only
** Taper lengths have been rounded off.
L=Length of Taper (FT.) W=Width of Offset (FT.) S=Posted Speed (MPH)

TYPICAL USAGE

	MOBILE	SHORT DURATION	SHORT TERM STATIONARY	INTERMEDIATE TERM STATIONARY	LONG TERM STATIONARY
		✓	✓		

- GENERAL NOTES:
- Unless otherwise stated in the plans, flags attached to signs are **REQUIRED**.
 - All traffic control devices illustrated are **REQUIRED**, except those denoted with the triangle symbol may be omitted when stated elsewhere in the plans.
 - Flagger control should **NOT** be used unless roadway conditions or heavy traffic volume require additional emphasis to safely control traffic. Additional flaggers should be positioned at end of traffic queues unless 24" x 24" STOP/SLOW paddle is used.
 - DO NOT PASS, PASS WITH CARE, and construction regulatory speed zone signs may be installed downstream of the ROAD WORK AHEAD signs.
 - ROAD WORK AHEAD sign may be repeated if the visibility of the work zone is less than 1500'.
 - When the work zone is made up of several work areas, channelizing devices should be placed laterally across the closed lane to re-emphasize closure. Laterally placed channelizing devices should be repeated every 500' to 1000' in urban areas and every 1/4 to 1/2 mile in rural areas.

Only pre-qualified products shall be used. A list of compliant products and their sources may be obtained by writing or faxing:

Standards Engineer
Traffic Operations Division - TE
Texas Department of Transportation
125 East 11th Street
Austin, Texas 78701-2483
Phone (512) 416-3335
Fax (512) 416-3161
E-mail TRF-STANDARD@mailgw.dot.state.tx.us

The requirement for shadow vehicles will be listed in the project GENERAL NOTES, Item 502, Barricades, Signs and Traffic Handling.

STANDARD PLANS
TEXAS DEPARTMENT OF TRANSPORTATION
Traffic Operations Division

TRAFFIC CONTROL PLAN

TCP (1-3)-98

REVISED:	DATE:	BY:	CHK:	APP:	REG. NO.:
2-94	12-85	DAL	6	CM XXXX (XXXX)	5
8-95					
1-97					
4-98		DALLAS	****	**	***

© TxDOT December 1985