

# TYPICAL APPLICATION OF WORK ZONE SPEED LIMIT SIGNS

Work zone speed limits shall be regulatory, established in accordance with the "Procedures for Establishing Speed Zones," and approved by the Texas Transportation Commission.

Reduced speeds should only be posted in the vicinity of work activity and not throughout the entire project.

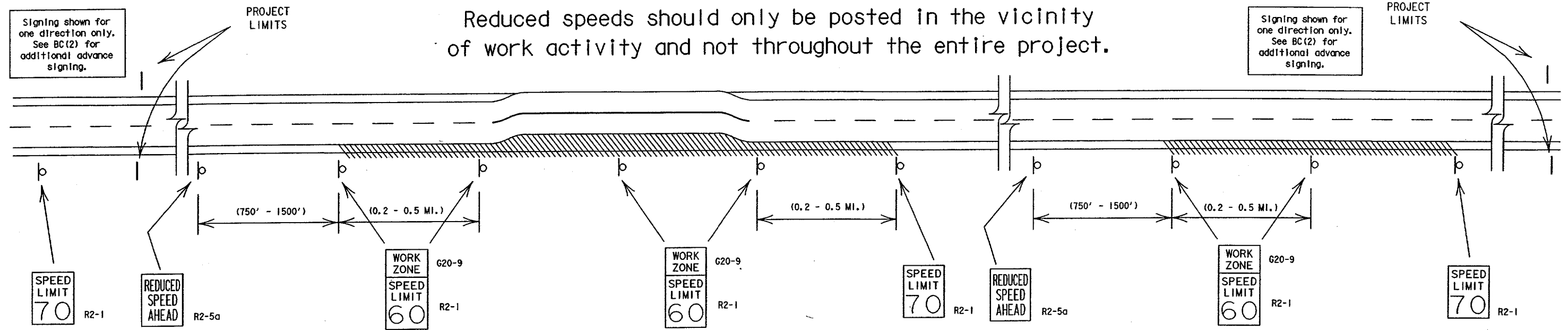

Signing shown for one direction only. See BC(2) for additional advance signing.

Signing shown for one direction only. See BC(2) for additional advance signing.

## GUIDANCE FOR USE:

### LONG/INTERMEDIATE TERM WORK ZONE SPEED LIMITS

This type of work zone speed limit should be included on the design of the traffic control plans when restricted geometrics with a lower design speed are present in the work zone and modification of the geometrics to a higher design speed is not feasible.

LONG/INTERMEDIATE TERM WORK ZONE SPEED LIMIT signs should be posted and visible to the motorists at all times. Work activity in the area of reduced speed zone should be greater than 12 consecutive hours per day. Work activity may also be defined as a change in the roadway that requires a reduced speed for motorists to safely negotiate the work area, including:

- rough road or damaged pavement surface
- substantial alteration of roadway geometrics (diversions)
- construction detours
- grade
- width
- other conditions readily apparent to the driver

As long as any of these conditions exist, the work zone speed limit signs should remain in place.

### SHORT TERM WORK ZONE SPEED LIMITS

This type of work zone speed limit should be included on the design of the traffic control plans when workers or equipment are not behind concrete barrier, work activity is within 15 feet of pavement edge or actually on the pavement.

SHORT TERM WORK ZONE SPEED LIMIT signs should be posted and visible to the motorists only when work activity is present. Work activity in the area of reduced speed should be less than 12 consecutive hours. When work activity is not present, signs should be covered with an approved sign cover or removed from work area.

## GENERAL NOTES:

- Regulatory work zone speed limits should be used only for sections of construction projects where speed control is of major importance. Regulatory work zone speed signs (R2-1) should be removed during periods when they are not needed to minimize interference with traffic.
- Regulatory work zone speed limit signs shall be placed on supports at a 7 foot mounting height.
- Speed zone signs are illustrated for one direction of travel and are normally posted for each direction of travel.
- Frequency of speed limit signs should be:
 

40 mph and greater	0.2 to 2 miles
35 mph and less	0.2 to 1 mile
- Regulatory speed limit signs shall have black legend and border on a white reflective background.
- Fabrication, erection and maintenance of REDUCED SPEED AHEAD sign, WORK ZONE plaque and SPEED LIMIT signs shall not be paid for directly, but shall be considered subsidiary to Item 502.
- Turning signs from view, laying signs over or down will not be allowed, unless otherwise noted.
- Techniques that may help reduce traffic speeds. (In order of effectiveness.)
  - Flagger stationed next to sign.
  - Law enforcement.
  - Portable changeable message sign (PCMS).
  - Low-power radar transmitter.
- Refer to "Work Zone Speed Limit Work Sheets 1 and 2" to determine when a construction speed zone should be required.

LEVELS DISPLAYED  
1 2 3 4 5 6 7 8 9 10 11 12 13 14 15 16  
17 18 19 20 21 22 23 24 25 26 27 28 29 30 31 32  
33 34 35 36 37 38 39 40 41 42 43 44 45 46 47 48  
49 50 51 52 53 54 55 56 57 58 59 60 61 62 63

DISCLAIMER  
The use of this standard is governed by the "Texas Engineering Practice Act". No warranty of any kind is made by TxDOT for any purpose whatsoever. TxDOT assumes no responsibility for the conversion of this standard to other formats or for incorrect results or damages resulting from its use.

**STANDARD PLANS**  
Texas Department of Transportation  
Traffic Operations Division

**BARRICADE AND CONSTRUCTION  
WORK ZONE SPEED LIMIT  
STANDARD**

3 of 12 BC(3)-03

© TxDOT 11-4-02	REV-JWT	CS-GRB	FDH	CS-CAL
STATE PROJECT	FEDERAL AID PROJECT	SHEET		
DAL 6	CM XXXX (XXX)	9		
COUNTY	CONTROL SECTION	JOB	HIGHWAY	
DALLAS	****	**	***	VA