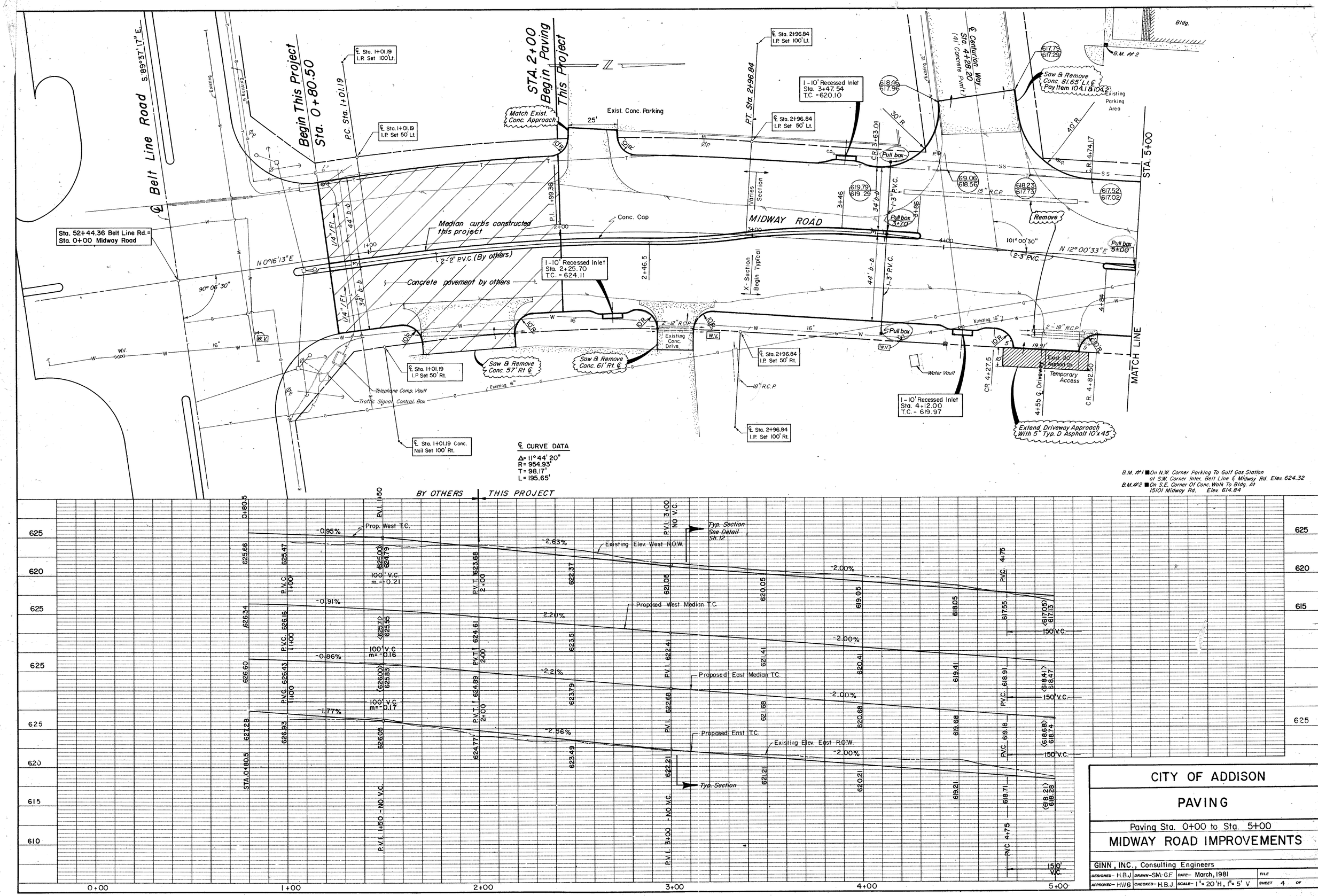

B.M. #1 ■ On N.W. Corner Parking To Gulf Gas Station at S.W. Corner Inter. Belt Line & Midway Rd. Elev. 624.32
B.M. #2 ■ On S.E. Corner Of Conc. Walk To Bldg. At 15101 Midway Rd. Elev. 614.84

CITY OF ADDISON

PAVING

Paving Sta. 0+00 to Sta. 5+00

MIDWAY ROAD IMPROVEMENTS

GINN, INC., Consulting Engineers

DESIGNED- H.B.J.	DRAWN- SM-G.F.	DATE- March, 1981	FILE
APPROVED- HWG	CHECKED- H.B.J.	SCALE- 1"= 20'H, 1"= 5' V	SHEET 4 OF