

AI-10

# TOWN OF ADDISON, TEXAS MIDWAY/BELTLINE SEWER INTERCEPTOR

PHASE I  
ADDISON AIRPORT  
MARCH 1995

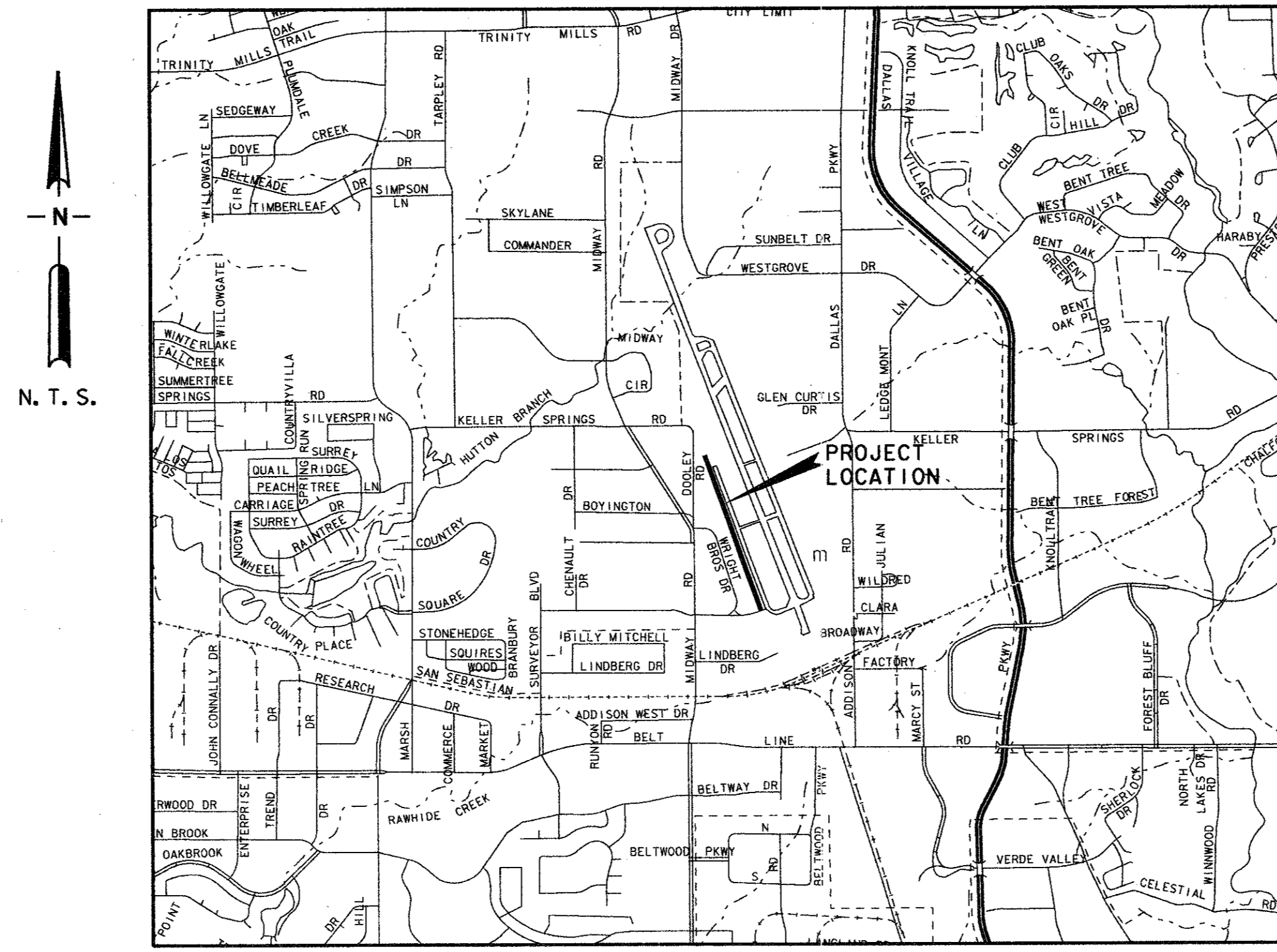
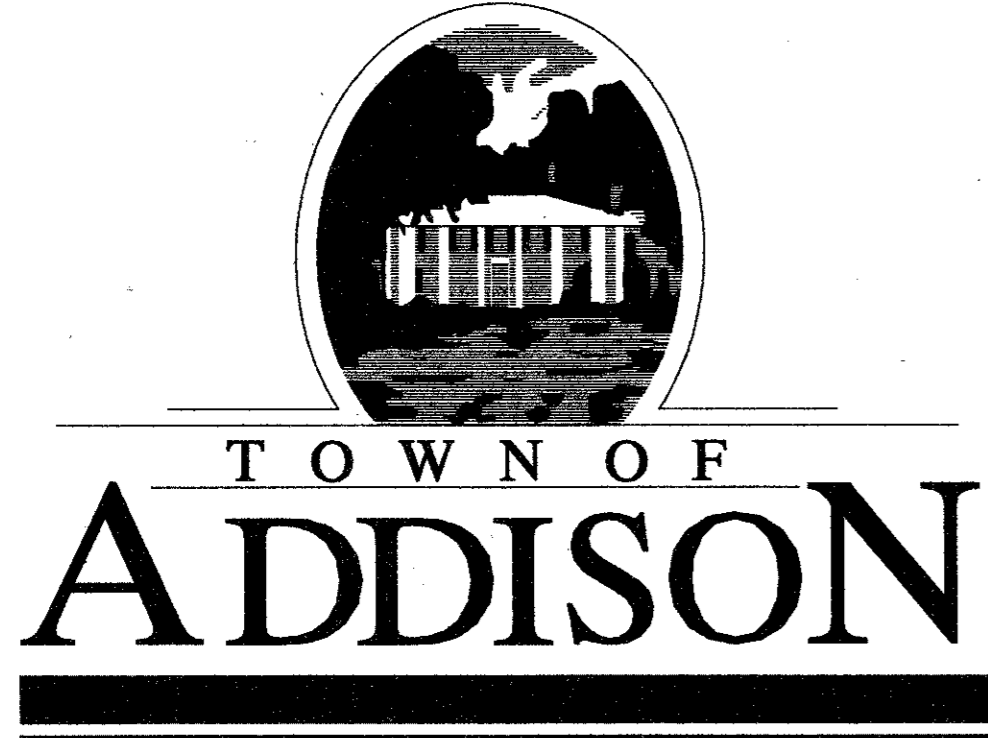

VICINITY MAP

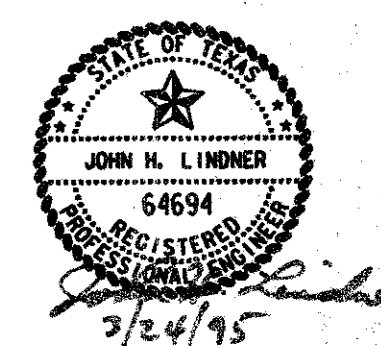

SUBMITTED BY:  
CARTER & BURGESS, INC. *John Lindner* 3/24/95  
John Lindner - Project Manager Date

APPROVED BY:  
TOWN OF ADDISON \_\_\_\_\_  
John Baumgartner - Director of Public Works Date

CONSTRUCTION SET  
ISSUED BY  
TOWN OF ADDISON  
PUBLIC WORKS DEPARTMENT  
NAME: *David Nighswonger* DATE: *5/31/95*

**Carter & Burgess**  
Consultants in Engineering, Architecture,  
Planning and the Environment  
CARTER & BURGESS, INC.  
7950 ELMBROOK DRIVE, SUITE 250  
DALLAS, TX 75247-4961

ISSUED BY: WACO, TEXAS  
DATE: 03/24/95  
PROJECT: MIDWAY/BELTLINE SEWER INTERCEPTOR

LEVELS ON: 1"=80'  
DATE: 03/24/95  
DRAWN BY: [illegible]  
CHECKED BY: [illegible]

MIDWAY/BELTLINE SEWER INTERCEPTOR - PHASE I - ADDISON AIRPORT

AI-10