

AI-10  
Midway/Beltline Sanitary Sewer  
8" & 12" Force Mains

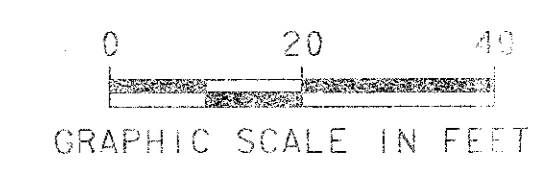
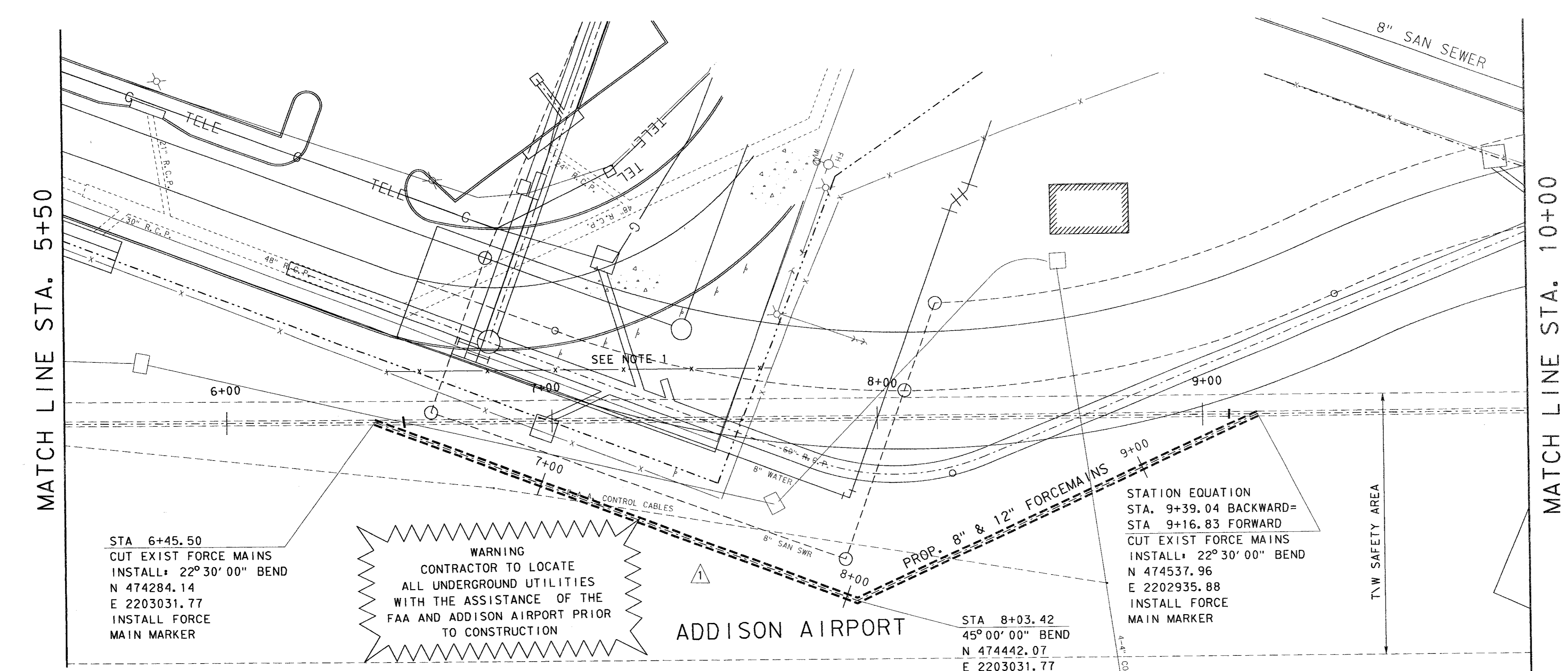

NOTE:  
1. CONTRACTOR SHALL INSTALL TEMPORARY FENCE PRIOR TO REMOVING EXIST FENCE FOR CONSTRUCTION. AFTER FORCEMAIN INSTALLATION, CONTRACTOR SHALL REINSTALL PERMANENT FENCE AND REMOVE TEMPORARY FENCE. FENCING IS TO BE EQUAL TO EXISTING FENCE.

STA 6+45.50  
CUT EXIST FORCE MAINS  
INSTALL: 22° 30' 00" BEND  
N 474284.14  
E 2203031.77  
INSTALL FORCE MAIN MARKER

WARNING  
CONTRACTOR TO LOCATE ALL UNDERGROUND UTILITIES WITH THE ASSISTANCE OF THE FAA AND ADDISON AIRPORT PRIOR TO CONSTRUCTION

ADDISON AIRPORT

STA 8+03.42  
45° 00' 00" BEND  
N 474442.07  
E 2203031.77  
INSTALL FORCE MAIN MARKER

STATION EQUATION  
STA. 9+39.04 BACKWARD=  
STA. 9+16.83 FORWARD  
CUT EXIST FORCE MAINS  
INSTALL: 22° 30' 00" BEND  
N 474537.96  
E 2202935.88  
INSTALL FORCE MAIN MARKER

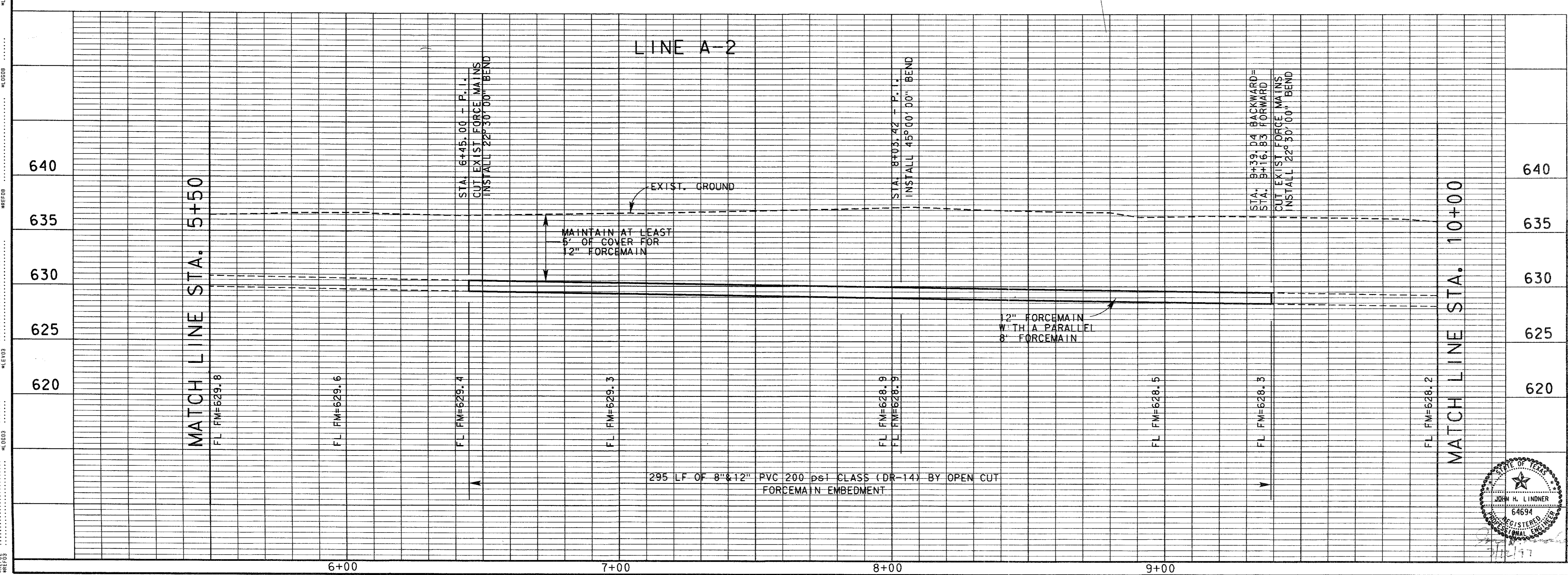

4			
3			
2			
1	3/12/97	REALIGNMENT BY CHANGE ORDER	J. H. L.
NO.	DATE	REVISION	APPROV.

TOWN OF ADDISON, TEXAS  
MIDWAY/BELTLINE SANITARY SEWER  
PHASE II  
LINE A-2  
FROM STATION 5+50 TO STATION 10+00

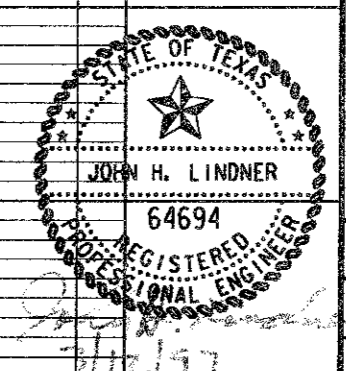

Unit:	Scale:	Horiz. Vert.	Date:
Designated:	J. Lindner	Checked:	J. Lindner
Drawn:	R. Howman	Approved:	J. Lindner
Job No.:	93327601D	Sheet:	26 of 63
		32765529.DGN	