

# TOWN OF ADDISON, TEXAS

# MIDWAY/ BELT LINE SEWER IMPROVEMENTS

PHASE II

FROM MARSH LANE & BELTLINE RD. TO ADDISON AIRPORT

APRIL 5, 1996

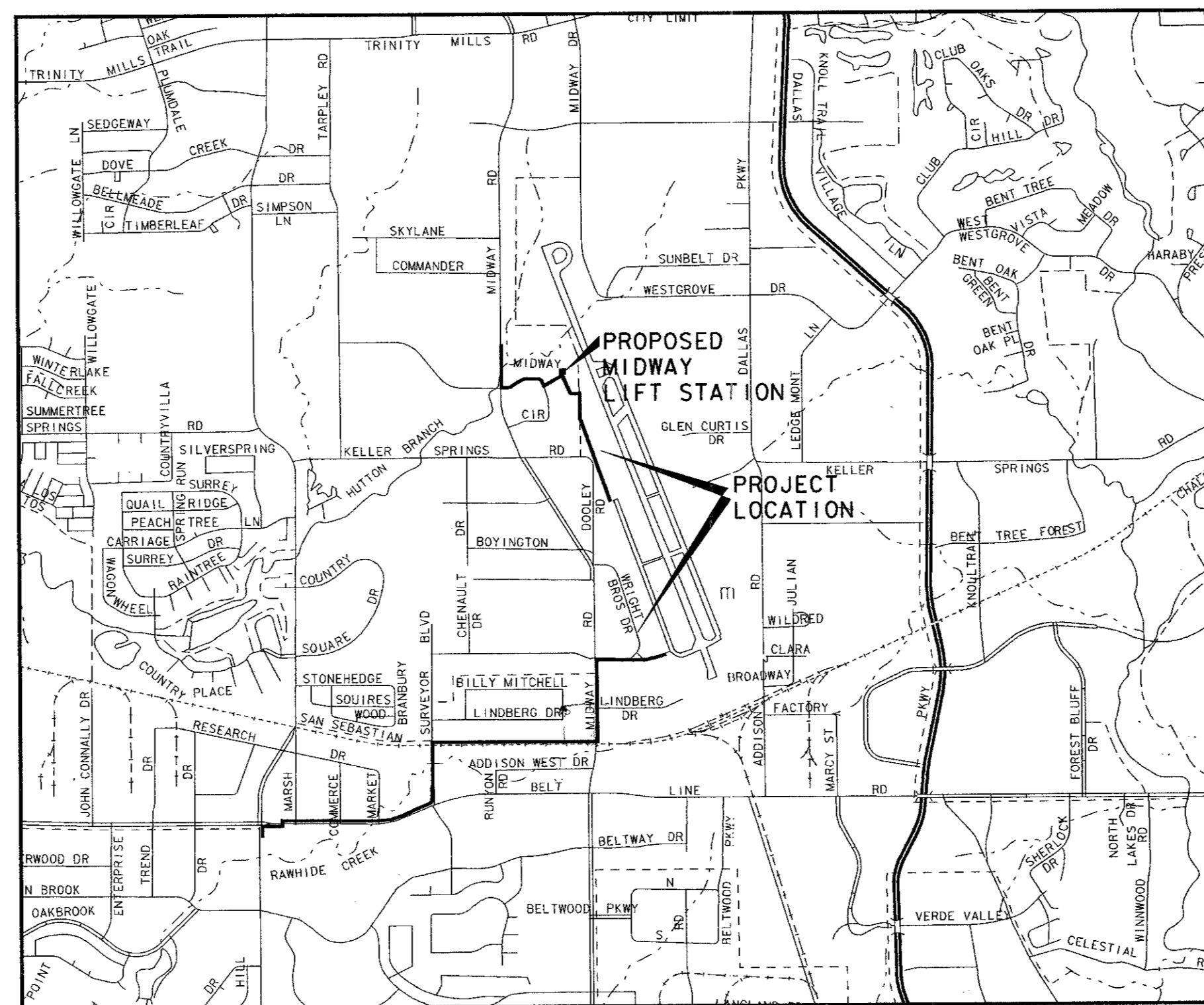
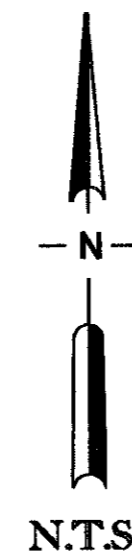
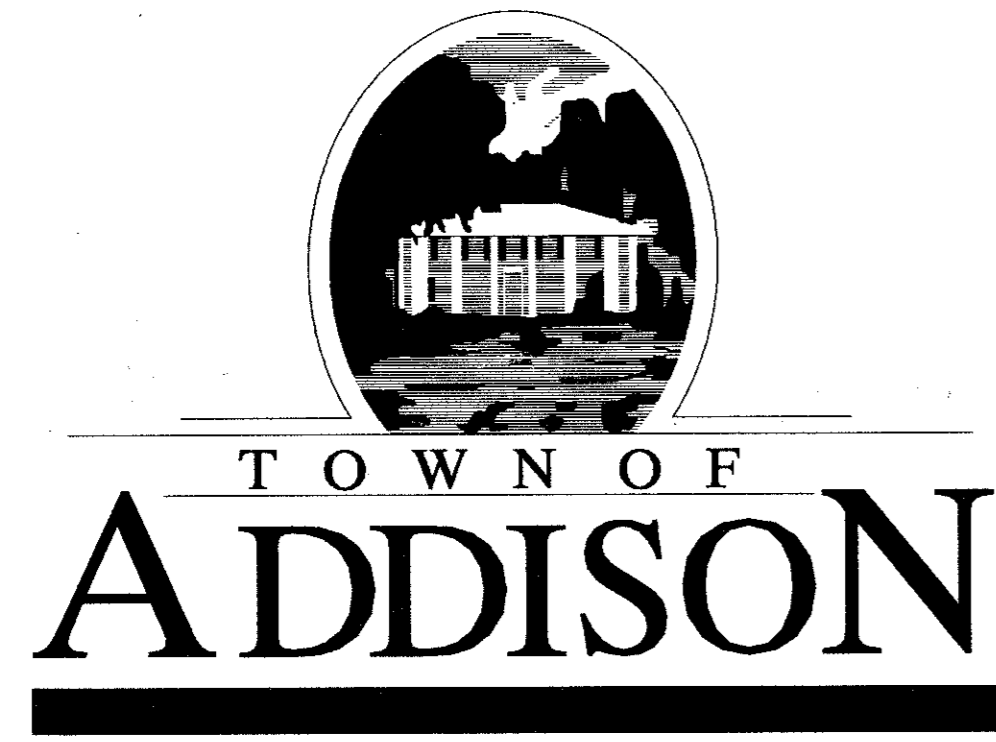

VICINITY MAP

SUBMITTED BY:  
 CARTER & BURGESS, INC. *John H. Linder* 6/12/96  
 John Linder - Project Manager Date

APPROVED BY:  
 TOWN OF ADDISON \_\_\_\_\_  
 John Baumgartner - Director of Public Works Date

CONSTRUCTION SET  
 ISSUED BY  
 TOWN OF ADDISON  
 PUBLIC WORKS DEPARTMENT  
 NAME: *David N. [Signature]* DATE: 7/19/96

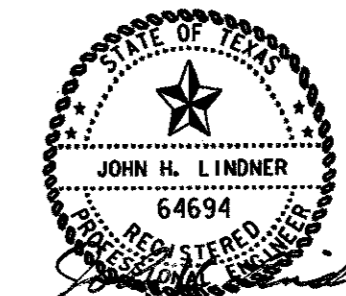
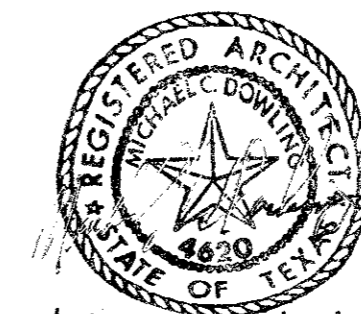

**Carter Burgess**  
 Consultants in Engineering, Architecture,  
 Planning and the Environment  
 CARTER & BURGESS, INC.  
 7950 ELMBROOK DRIVE, SUITE 250  
 DALLAS, TX 75247-4961

# INDEX OF SHEETS

SHEET NO.	DRAWING TITLE
1	COVER SHEET
2	INDEX AND SHEET LAYOUT LINES A-1 & A-3
3	SHEET LAYOUT LINES A-2, B & C
4	GENERAL NOTES
5	PLAN & PROFILE STA. 0+00 TO 4+50 LINE A-1
6	PLAN & PROFILE STA. 4+50 TO 9+00 LINE A-1
7	PLAN & PROFILE STA. 9+00 TO 13+50 LINE A-1
8	PLAN & PROFILE STA. 13+50 TO 18+00 LINE A-1
9	PLAN & PROFILE STA. 18+00 TO 22+50 LINE A-1
10	PLAN & PROFILE STA. 0+00 TO 1+29.50 LINE A-3
11	PLAN & PROFILE STA. 22+50 TO 27+00 LINE A-1
12	PLAN & PROFILE STA. 27+00 TO 31+00 LINE A-1
13	PLAN & PROFILE STA. 31+00 TO 34+50 LINE A-1
14	PLAN & PROFILE STA. 34+50 TO 38+00 LINE A-1
15	PLAN & PROFILE STA. 38+00 TO 42+50 LINE A-1
16	PLAN & PROFILE STA. 42+50 TO 47+00 LINE A-1
17	PLAN & PROFILE STA. 47+00 TO 51+50 LINE A-1
18	PLAN & PROFILE STA. 51+50 TO 56+00 LINE A-1
19	PLAN & PROFILE STA. 56+00 TO 60+00 LINE A-1
20	PLAN & PROFILE STA. 60+00 TO 64+00 LINE A-1
21	PLAN & PROFILE STA. 64+00 TO 68+00 LINE A-1
22	PLAN & PROFILE STA. 68+00 TO 72+00 LINE A-1
23	PLAN & PROFILE STA. 72+00 TO 76+00 LINE A-1
24	PLAN & PROFILE STA. 76+00 TO 80+50 LINE A-1
25	PLAN & PROFILE STA. 80+50 TO 85+00 LINE A-1
26	PLAN & PROFILE STA. 85+00 TO 87+84.35 LINE A-1
27	PLAN & PROFILE STA. 115+37.35 TO 119+50 LINE A-2
28	PLAN & PROFILE STA. 119+50 TO 124+00 LINE A-2
29	PLAN & PROFILE STA. 124+00 TO 128+50 LINE A-2
30	PLAN & PROFILE STA. 128+50 TO 132+00 LINE A-2
31	PLAN & PROFILE STA. 132+00 TO 136+50 LINE A-2
32	PLAN & PROFILE STA. 136+50 TO 139+95.27 LINE A-2
33	PLAN & PROFILE STA. 0+90 TO 5+00 LINE B
34	PLAN & PROFILE STA. 5+00 TO 9+00 LINE B
35	PLAN & PROFILE STA. 9+00 TO 13+50 LINE B
36	PLAN & PROFILE STA. 13+50 TO 17+68.31 LINE B
37	PLAN & PROFILE STA. 0+00 TO 3+37.66 LINE C
38	SANITARY SEWER DETAILS - SHEET 1
39	SANITARY SEWER DETAILS - SHEET 2
40	ABANDONMENT DETAIL SHEET
41	LIFT STATION SITE & GRADING PLAN
42	LIFT STATION - FLOOR PLAN
43	LIFT STATION - ARCHITECTURAL BUILDING SECTIONS
44	LIFT STATION - ARCHITECTURAL EXTERIOR ELEVATIONS
45	LIFT STATION - ARCHITECTURAL DETAILS - SHEET 1
46	LIFT STATION - ARCHITECTURAL DETAILS - SHEET 2
47	LIFT STATION - STRUCTURAL PLANS & GENERAL NOTES
48	LIFT STATION - STRUCTURAL BUILDING SECTIONS
49	LIFT STATION - STRUCTURAL BUILDING SECTIONS & DETAILS
50	LIFT STATION - STRUCTURAL DETAILS - SHEET 1
51	LIFT STATION - STRUCTURAL DETAILS - SHEET 2
52	LIFT STATION - MECHANICAL PLAN & SECTION
53	LIFT STATION - MECHANICAL PLAN SECTIONS
54	LIFT STATION - HVAC FLOOR PLANS
55	LIFT STATION - HVAC SECTIONS
56	LIFT STATION - ELECTRICAL SYMBOLS & ABBREVIATIONS
57	LIFT STATION - ELECTRICAL SITE PLAN
58	LIFT STATION - ELECTRICAL FLOOR PLAN
59	LIFT STATION - ELECTRICAL BUILDING SECTIONS
60	LIFT STATION - ELECTRICAL DETAILS
61	LIFT STATION - ELECTRICAL SCHEDULES
62	LIFT STATION - LANDSCAPE ARCHITECTURAL SITE PLAN
63	LIFT STATION - LANDSCAPE ARCHITECTURAL DETAILS
64	LIFT STATION - IRRIGATION SITE PLAN
65	LIFT STATION - IRRIGATION DETAILS

### BENCH MARKS

- BM NO. 9A  
SQUARE BOX CUT IN NOSE OF MEDIAN IN CENTERLINE BELTLINE DRIVE APPROXIMATELY 50 FEET EAST OF CENTERLINE INTERSECTION WITH MARSH LANE. ELEVATION - 571.24
- BM NO. 38  
"X" CUT IN BRAK-O PARKING LOT APPROXIMATELY 16 FEET EAST OF THE EAST RECESSED CURB LINE OF MIDWAY RD. AND APPROXIMATELY 550 FEET SOUTH OF THE CENTERLINE INTERSECTION OF WILEY POST RD. AND MIDWAY RD. ELEVATION - 624.95
- BM NO. P100  
"X" CUT IN CONCRETE ENTRANCE OF PARKING LOT SOUTH SIDE OF WILEY POST ROAD APPROXIMATELY 280 FEET EAST OF THE CENTERLINE OF MIDWAY ROAD. ELEVATION - 635.26

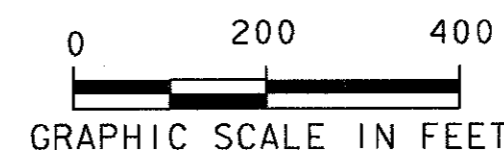

CURVE NO.	Δ	R	T	L
1	4° 24' 46"	500.00'	19.26'	38.50'
2	5° 16' 16"	300.00'	13.81'	27.60'
3	6° 25' 01"	300.00'	16.82'	33.60'
4	20° 31' 49"	500.00'	90.56'	179.16'

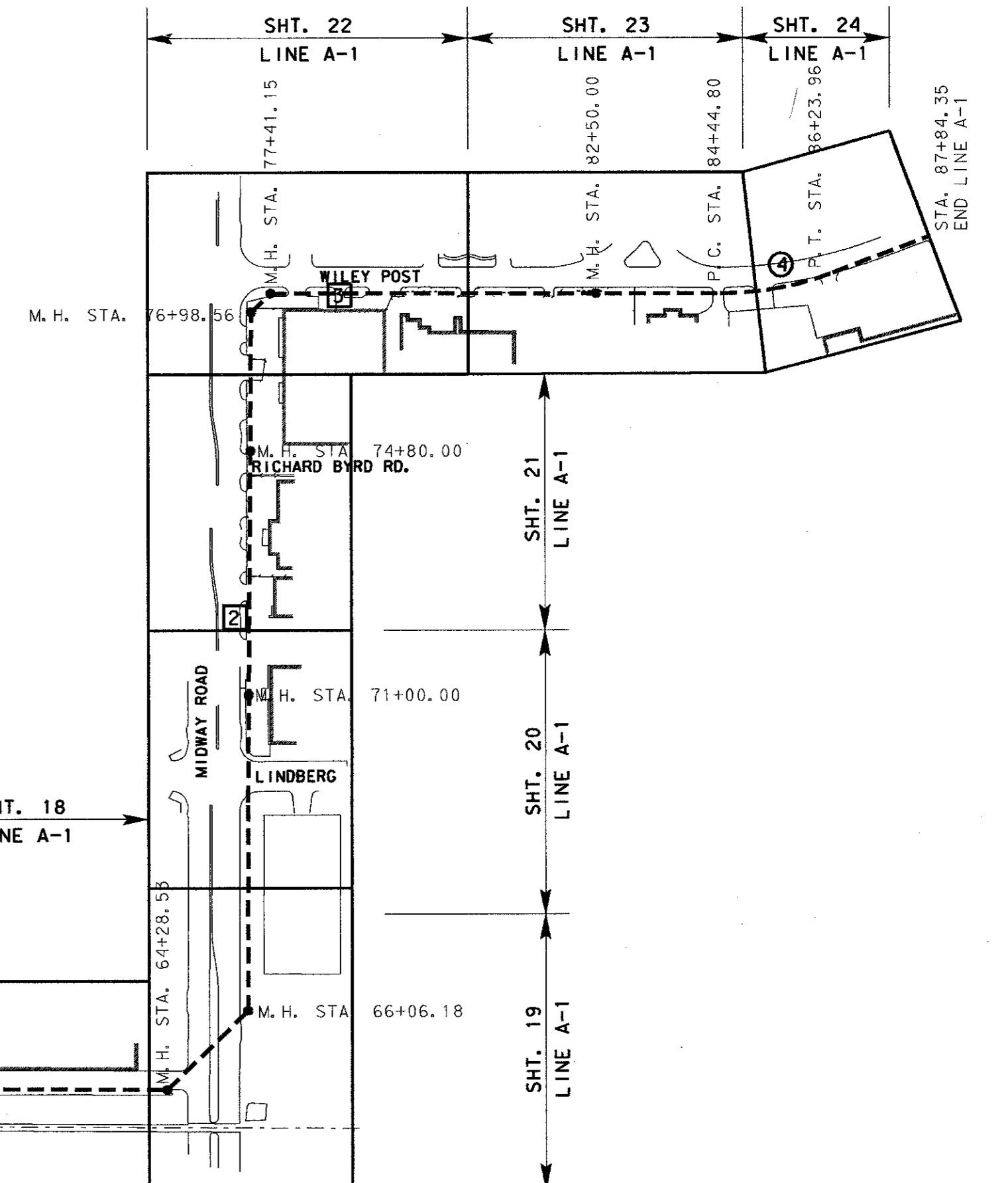
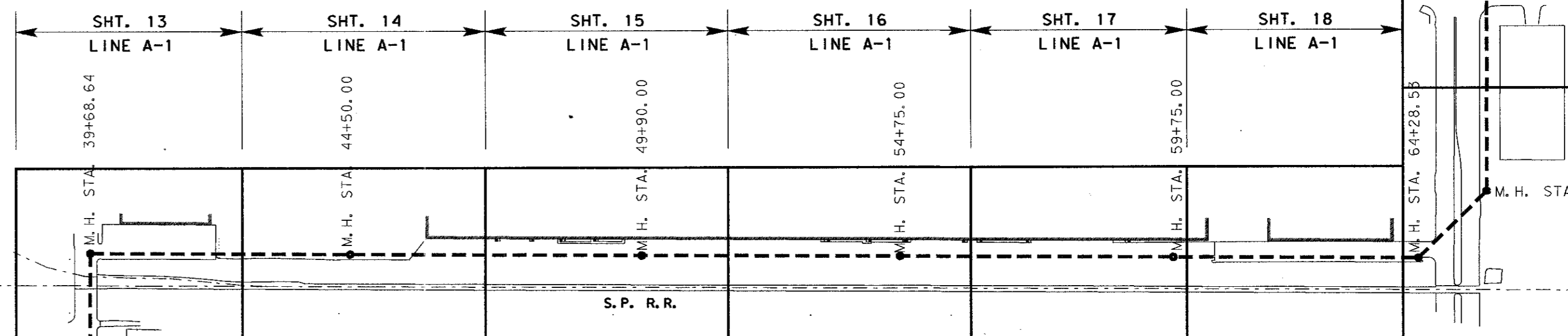
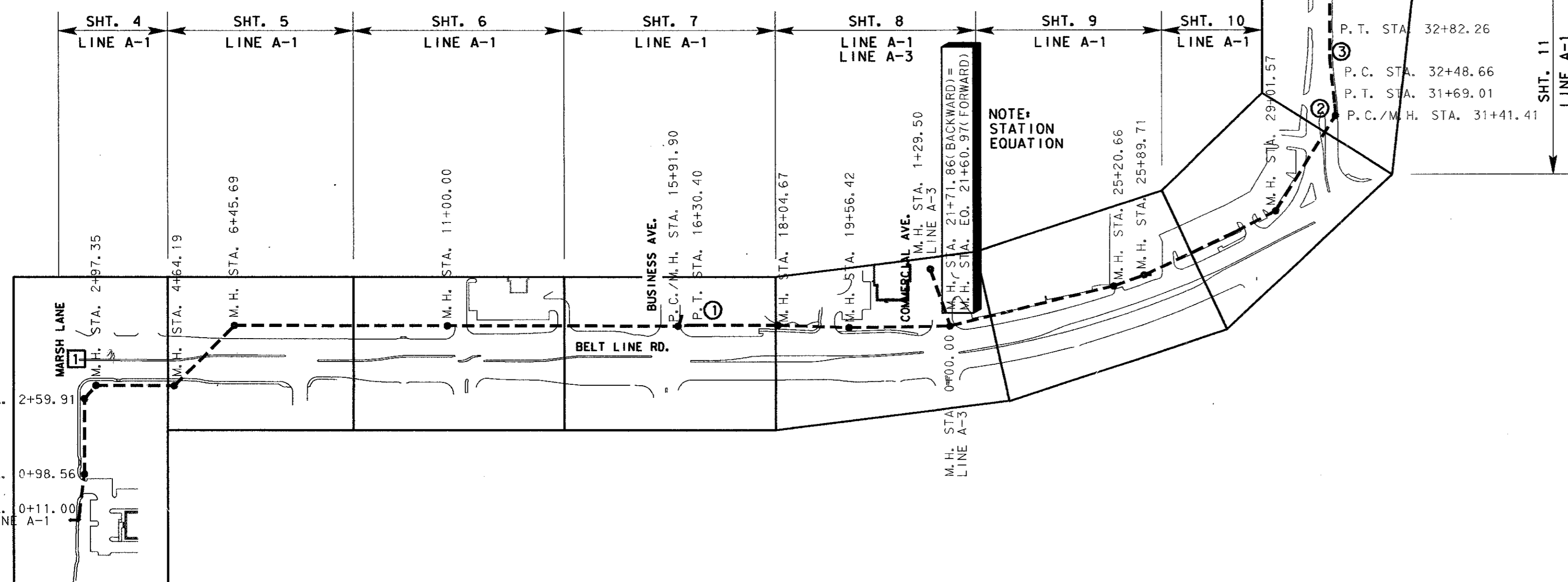

STATION	POINT	COORDINATES	
		NORTHING	EASTING
0+11.00	BEGIN PIPE	468255.23	2197768.81
0+98.56	M.H.	468342.09	2197779.85
2+59.91	M.H.	468503.44	2197779.79
2+97.35	M.H.	468531.59	2197804.47
4+64.19	M.H.	468531.14	2197971.31
6+45.69	M.H.	468659.48	2198099.65
11+00.00	M.H.	468658.76	2198553.96
15+91.90	M.H./P.C.	468657.97	2199045.86
16+30.40	P.T.	468660.30	2199084.28
18+04.67	M.H.	468659.78	2199258.55
19+56.42	M.H.	468654.77	2199410.21
21+71.86	M.H.	468657.50	2199625.63
21+60.97	M.H./STA. EO.	468657.50	2199625.63
25+20.66	M.H.	468743.17	2199974.98
25+89.71	M.H.	468767.27	2200039.68
29+01.57	M.H.	468902.69	2200320.55
31+41.41	M.H./P.C.	469105.72	2200448.23
31+69.01	P.T.	469133.25	2200446.52
32+48.66	P.C.	469212.44	2200437.95
32+82.26	P.T.	469245.98	2200436.20
35+72.53	M.H.	469536.24	2200437.38
36+82.90	M.H.	469646.39	2200430.32
39+68.64	M.H.	469932.13	2200431.51
44+50.00	M.H.	469929.66	2200912.87
49+90.00	M.H.	469926.83	2201452.86
54+75.00	M.H.	469924.42	2201931.34
59+75.00	M.H.	469921.82	2202437.84
64+28.53	M.H.	469919.49	2202891.37
66+06.18	M.H.	470044.46	2203017.63
71+00.00	M.H.	470538.27	2203020.00
74+80.00	M.H.	470918.27	2203023.32
76+98.56	M.H.	471136.82	2203025.06
77+41.15	M.H.	4471166.79	2203055.17
82+50.00	M.H.	471166.50	2203564.03
84+44.80	P.C.	471166.35	2203758.82
86+23.96	P.T.	471198.00	2203934.20
87+84.35	END	471254.15	2204084.44

STATION	POINT	COORDINATES	
		NORTHING	EASTING
0+00.00	M.H.	468657.50	2199625.63
1+29.50	M.H.	468780.13	2199584.01

NO.	DATE	REVISION	APPROV.

TOWN OF ADDISON, TEXAS  
MIDWAY/BELTLINE SANITARY SEWER  
PHASE II  
INDEX AND SHEET LAYOUT  
LINES A-1 AND A-3

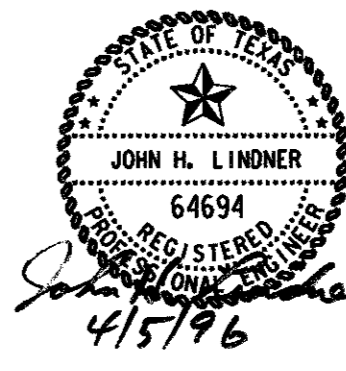
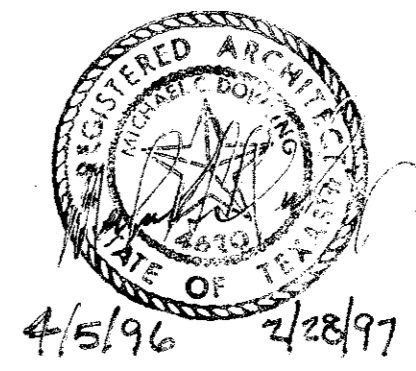

**Carter & Burgess**  
Consultants in Engineering, Architecture,  
Planning and the Environment  
CARTER & BURGESS, INC.  
7950 ELMBROOK DRIVE, SUITE 250  
DALLAS, TX 75247-4961

Unit	Scale	1"=200'	Date	04-05-96
Designed	J. Lindner	Checked	J. Lindner	Job No. 93327601D
Drawn	R. Howman	Approved	J. Lindner	Sheet 1 of 63

BENCH MARKS

- 4 BM NO. P114  
A 3/8" IRON ROD STAMPED "CARTER & BURGESS" APPROXIMATELY 1000 FEET NORTH OF THE CENTERLINE INTERSECTION OF WILEY POST RD. AND MIDWAY RD. AND APPROXIMATELY 3 FEET WEST OF THE WEST CURB LINE OF MIDWAY RD. ELEVATION - 642.97
- 5 BM NO. P105  
A 3/8" IRON ROD STAMPED "CARTER & BURGESS" SITUATED ON ADDISON AIRPORT PROPERTY, APPROXIMATELY 225 FEET EAST OF THE CENTERLINE OF DOOLEY RD. AND APPROXIMATELY 200 FEET NORTH OF THE CENTERLINE OF KELLER SPRINGS RD. ELEVATION - 638.04
- 6 BM NO. 1000  
SQUARE BOX CUT APPROXIMATELY 450 FEET NORTH OF THE CENTERLINE INTERSECTION OF MIDWAY RD. AND KELLWAY CIRCLE AND ON TOP OF EAST CURB LINE OF MIDWAY RD. ELEVATION - 607.10

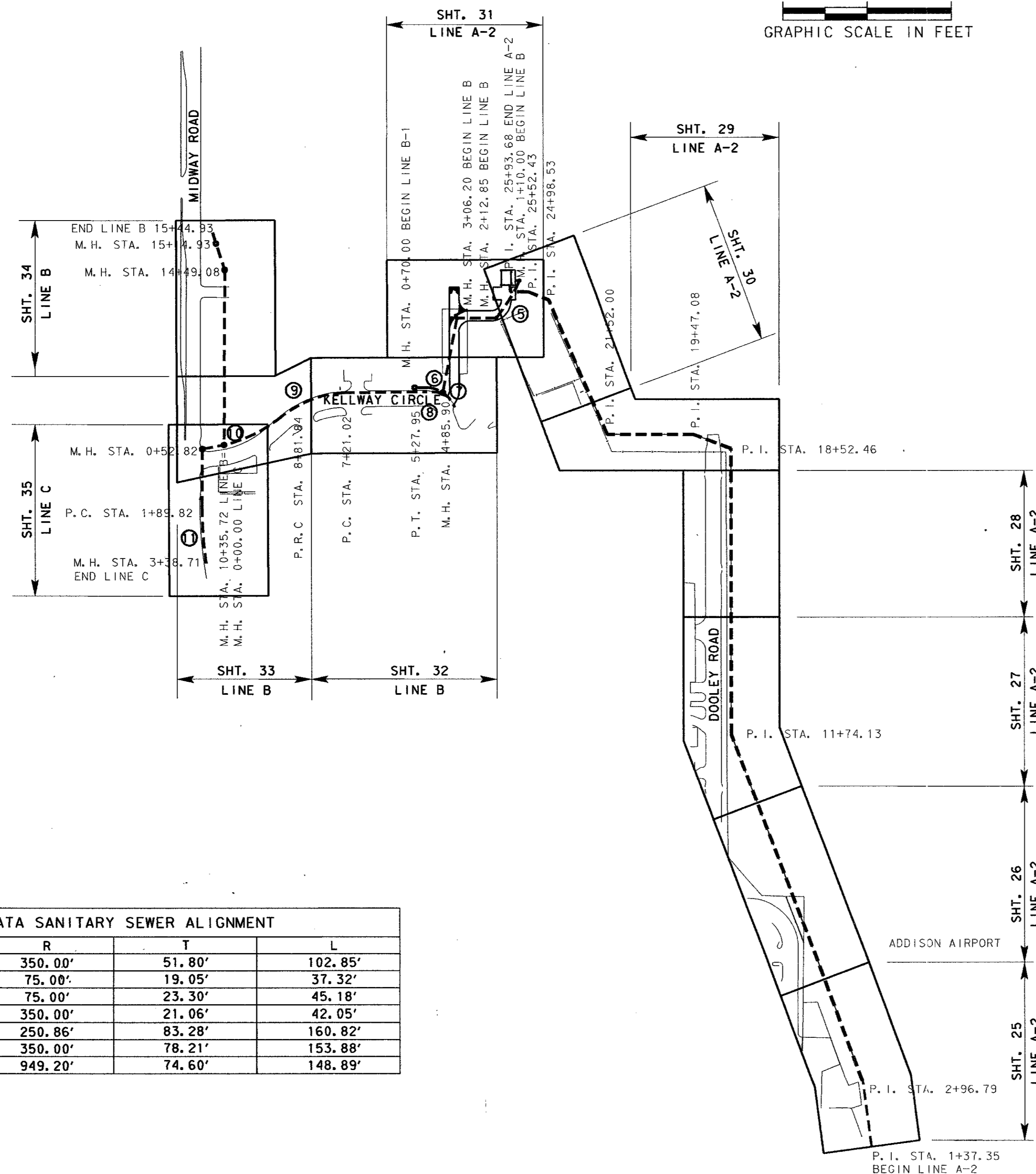
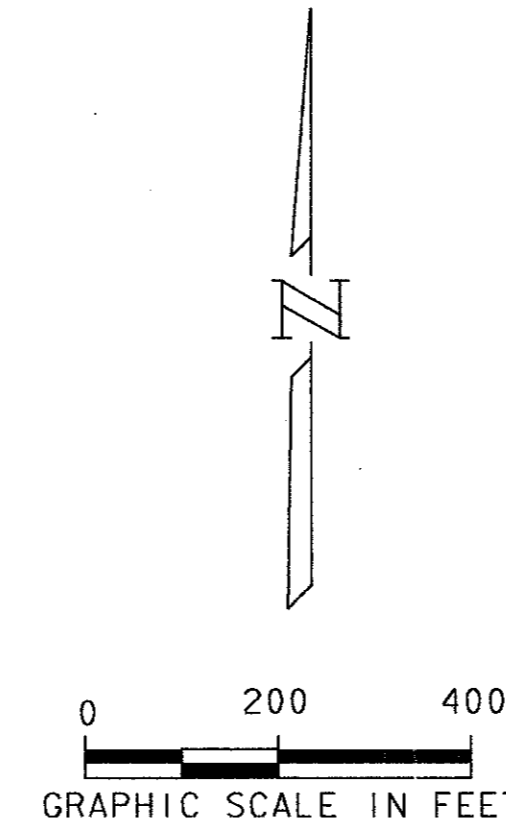

CURVE NO.	Δ	R	T	L
5	16° 50' 15"	350.00'	51.80'	102.85'
6	28° 30' 39"	75.00'	19.05'	37.32'
7	34° 30' 45"	75.00'	23.30'	45.18'
8	6° 53' 04"	350.00'	21.06'	42.05'
9	36° 43' 56"	250.86'	83.28'	160.82'
10	25° 11' 28"	350.00'	78.21'	153.88'
11	8° 59' 15"	949.20'	74.60'	148.89'

STATION	POINT	COORDINATES	
		NORTHING	EASTING
1+37.35	P. I.	473800.21	2203175.96
2+96.79	P. I.	473957.94	2203155.02
11+74.13	P. I.	474778.66	2202844.94
18+52.46	P. I.	475456.98	2202845.20
19+47.08	P. I.	475490.50	2202756.72
21+52.00	P. I.	475490.50	2202551.80
24+98.53	P. I.	475808.05	2202413.06
25+52.43	P. I.	475827.72	2202362.87
25+93.68	P. I.	475827.69	2202413.06

STATION	POINT	COORDINATES	
		NORTHING	EASTING
1+10.00	M. H.	475853.66	2202343.27
2+12.85	M. H.	475766.93	2202288.67
3+06.20	M. H.	475766.87	2202195.32
4+85.90	M. H./P. C.	475590.40	2202161.38
5+27.95	P. T.	475592.40	2202119.40
7+21.02	P. C.	475590.01	2201926.35
8+81.84	M. H.	475534.07	2201778.49
10+35.72	M. H./P. T.	475465.98	2201641.87
14+49.08	M. H.	475879.34	2201643.02
15+14.93	M. H.	475942.04	2201622.89
15+44.93	M. H.	475971.82	2201626.52

STATION	POINT	COORDINATES	
		NORTHING	EASTING
0+00.00	M. H./P. C.	475590.40	2202161.38
0+37.32	P. T.	475602.83	2202126.60
0+70.00	M. H.	475602.59	2202094.37

STATION	POINT	COORDINATES	
		NORTHING	EASTING
0+00.00	M. H.	475465.98	2201641.87
0+52.82	M. H.	475456.20	2201589.96
1+89.82	P. C.	475319.87	2201588.98
3+38.71	EX. M. H.	475171.56	2201600.22

4			
3			
2			
1			
NO.	DATE	REVISION	APPROV.

TOWN OF ADDISON, TEXAS  
 MIDWAY/BELTLINE SANITARY SEWER  
 PHASE II  
 SHEET LAYOUT  
 LINES A-2, B & C

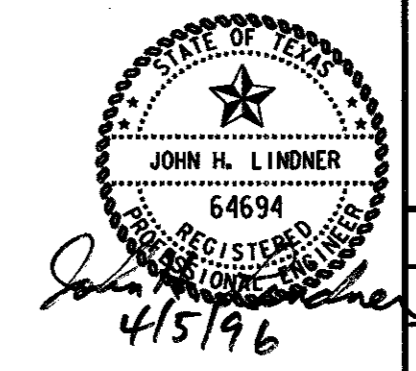
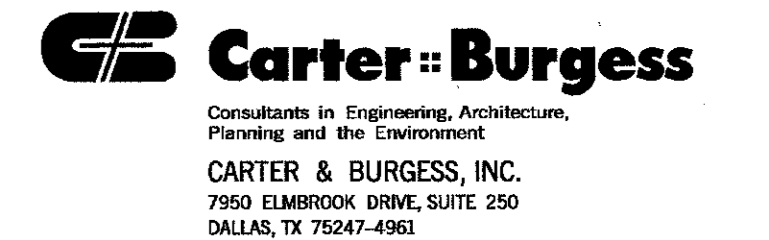

Unit	Scale	1"=200'	Date	04-05-96
Designed	J. Lindner	Checked	J. Lindner	Job No. 93327601D
Drawn	R. Howman	Approved	J. Lindner	Sheet 2 of 63

GENERAL NOTES

- No separate pay for items covered on this sheet, unless specifically established in the proposal section of the project specifications. Include cost of same in the contract unit price for item of which work is a component or as incidental to other work.
- All construction shall conform to the requirements as stated in the latest edition of the "Standard Specifications For Public Works Construction, North Central Texas Council of Governments" (NCTCOG).
- Contractor shall coordinate with other contractors of any trade or discipline working adjacent to the project site prior to and during construction.
- Contractor shall be responsible for providing required security to protect his own property, equipment, and work in progress.
- The Contractor shall provide all fencing and/or barricades to maintain public safety around the construction area. Bore/tunnel pits shall be bordered by a security fence or by other means to protect pedestrians and vehicular traffic per OSHA requirements and as approved by the Engineer. When not in use, pits shall be covered with steel plates. Contractor shall comply with all applicable safety standards. Not a separate pay item.
- Contractor shall field verify all dimensions and conditions before commencing work. It shall be Contractor's responsibility to report any discrepancies to the Owner before commencing work.
- The locations of existing utilities indicated on these plans are taken from existing public records. The Contractor is solely responsible for verification of vertical and horizontal location of all utilities prior to construction. Additional utilities and services may be crossing proposed sanitary sewer line. Contractor shall notify all utility companies with facilities in project area 48 hours prior to construction. Contractor is responsible for repairing damage to existing utilities, whether shown or not shown on plans, at no additional cost to the Town of Addison.
- Public and private utility lines and customer service lines may exist that are not shown on the construction drawings. It shall be the Contractor's responsibility to locate, maintain, and protect the integrity of these lines. Hand excavation may be required. Not a separate pay item.
- Contractor shall be responsible for and adequately protect existing structures, utilities, trees, shrubs, fences and other adjoining facilities. Damages caused by Contractor shall be reported to the appropriate property owner and repaired or replaced at the Contractor's expense within four (4) hours.
- Contractor shall comply with OSHA regulations and State of Texas Laws concerning excavation, trenching and shoring.
- Dewatering system or systems installed during construction shall be approved by the Engineer. Trench and pit bottoms and excavations shall be maintained in dry, stable condition until work is complete.
- Contractor shall make every effort to locate dewatering wells in areas that will not cause damage to trees or landscaping. Wells and discharge water should be placed in areas that will not cause disruption, interference or inconvenience to pedestrians and vehicle traffic. Discharge will be subject to acquisition of any necessary approvals and permits. Contractor will be responsible for control of siltation as a result of discharge water and any remedial measures resulting from siltation will be performed by the Contractor at no additional charge.
- The Contractor shall match all proposed pavement, curb, sidewalks, and driveways with existing.
- Should any part of a concrete pavement panel be removed during construction of proposed sanitary sewer, the Contractor shall replace the entire panel except as otherwise shown on plans or directed by the Engineer.
- All expansion joints shall be subsidiary to pavement replacement.
- All sawcuts are to be full depth unless otherwise indicated on plans.
- All dimensions to curbline are referenced to the back of curb unless otherwise noted. Curb removal/replacement is subsidiary to pavement removal/replacement.
- All existing trees and landscaping shall be protected from damage unless specifically designated for removal on the plans. Tree and root trimming must be approved by the Engineer and shall be done by or under supervision of a licensed tree surgeon.
- Contractor shall coordinate with the proper utility company to relocate, brace and support, or divert any utility in conflict with proposed structure or construction so as not to disrupt service of same. If temporarily relocated to facilitate construction Contractor shall restore relocated or diverted utility to its original condition and location upon completion of construction. No separate pay. Contractor shall be responsible for all associated cost for relocations whether temporary or permanent.
- The Contractor shall notify the following, five (5) days before starting work on the improvements shown on these plans.
 

a.	Addison Airport of Texas, Inc. - Mr. Edward Morales	(214) 248-7733 ext.105
b.	FAA-Mr. Curtis Gray	(214) 490-4750
c.	SW Bell Telephone	ENTERPRISE 9800
d.	GTE Telephone	(214) 318-3880
e.	TU Electric	(214) 323-8910
f.	Lone Star Gas	(214) 263-3444
g.	Starer Cable	(214) 840-2288
h.	Conoco Pipeline	(800) 833-6012
i.	Explorer Pipeline	(918) 493-5100
j.	Sprint	(800) 245-4545
- The Contractor shall notify the Town of Addison Construction Inspector at (214)450-2847 five (5) days before starting work on the improvements in order to coordinate construction, administration, and inspection activities.
- The Contractor shall notify the Town of Addison Street Department and the Engineer at least 24 hours prior to any construction within street right-of-way.
- The Contractor shall haul away all waste material such as rubbish, pavement, concrete, pipe, unacceptable soil, etc. to an approved offsite landfill. This shall be subsidiary to the unit price of pipe installation.
- Unpaved areas disturbed by construction are to be sodded, fertilized and watered per NCTCOG specifications, unless otherwise specified on the plans.
- The Contractor shall protect all storm sewer inlets receiving storm water runoff from the construction site, per NCTCOG Storm Water Pollution Prevention Plan (SWPPP). Not a separate pay item.
- All sprinkler systems and related components of sprinkler systems and fences, signs, etc. disturbed by construction are to be restored to existing condition or better. Not a separate pay item.
- In the event there are conflicting statements between the project specifications and the "The Standard Specifications for Public Works Construction for North Central Texas" the Project Specifications shall be used.
- In the event an item is not covered in the Specifications, the City Engineer's decision will apply.
- Allowable hours of work within the Town of Addison City limits are from 7:00 a.m. to 7:00 p.m. Work may be conducted Monday thru Saturday with the exception of holidays recognized by the Town of Addison.  
No lane closures will be allowed in Belt Line Rd. or Midway Rd. between the hours of 6:00 a.m. thru 10:00 p.m.

- Sediment barriers and silt fencing shall be installed where necessary at the direction of the Owner and shall be considered incidental to the unit price bid for pipe installation.
- All tree replacement and trimming will be incidental, not a separate pay item.
- No more than one driveway entrance per business establishment may be closed at any time. The first driveway cut shall be restored to traffic access prior to cutting pavement at a second driveway. Driveway reinstatement shall be by installing permanent pavement, temporary asphalt or steel plating, crushed rock up to grade is not acceptable.
- All restoration efforts shall follow immediately behind sanitary sewer installation. This is a very important requirement on this project. The Owner maintains the right to require the Contractor to cease utility construction if restoration lags behind utility installation. No additional time or compensation will be made to the Contractor to fulfill this requirement.
- All pavement markings & traffic control loops shall be replaced as incidental to pavement replacement. Not a separate pay item.
- The contractor shall supply "as built" plans upon completion of project.
- Contractor shall maintain access to properties and shall repair driveways within forty-eight (48) hours of pavement removal. For all pavement replacement use Type 1 cement with appropriate ASTM C494 admixtures.
- Contractor shall obtain Fire Department and Street Cutting Permits.
- For all work inside Addison Airport property, Contractor must supply, at his cost, radios compatible with the Control Tower to be employed at all times during construction.
- Contractor shall be responsible for all cost associated with providing power to the proposed lift station and for any relocation or repairs to existing utilities whether owned by the Town of Addison or franchise utility companies.
- For all work inside Addison Airport property, Contractor must supply, at his cost, radios compatible with the Control Tower to be employed at all times during construction.
- Unpaved areas disturbed by contractor are to be hydromulched or sodded, (to be selected by owner) fertilized and watered per NCTCOG specifications, unless specified on the plans. Not a separate pay item.

TRAFFIC HANDLING

- The Contractor shall be required to provide and maintain all necessary warning and safety devices (flashing lights, barricades, signs, etc) in accordance with Texas Manual on Uniform Traffic Control Devices to protect the public safety and health until all the work has been completed and accepted by the Town of Addison.
- The Contractor shall maintain access to all adjacent business and residences during construction.
- The closing of contiguous intersections and median openings to traffic crossing the project route will not be allowed.
- Implementation and removal of any parking restrictions and traffic signal alterations are the responsibility of the Contractor. The Contractor shall notify the Town of Addison Traffic Engineer, the Police and Fire Department, and the Engineer a minimum of three (3) working days prior to implementation of traffic handling around construction areas, and again upon the completion of work at each site requiring traffic signal modifications.
- Contractor shall replace all removed pavement markings, in the pre-construction pattern, when temporary diversions are no longer needed.
- Contractor shall conduct his operations in a manner such that trucks and other vehicles do not create a dirt and dust nuisance or safety hazard in any streets, sidewalks, driveways, and parking lots.
- Contractor is responsible for cleaning of streets, sidewalks, driveways, and parking lots caused by associated construction at close of each work day or as requested by Engineer.
- The Contractor shall be responsible for all cost associated with maintaining the continuous operation of the traffic signals in and bordering this project, for making immediate repairs to any signal equipment, cable or conduit he damages, for relocating existing or providing temporary traffic signal equipment if necessary to facilitate construction, for relocating traffic signal heads to provide line-of-sight alignment for approaching motorists, and for providing and installing turn prohibition signs next to the signal heads when these are determined necessary by the area traffic engineer. Actual repairs shall be coordinated through the Town of Addison to assess whether the City or Contractor is to make actual repairs.
- The contractor shall submit a traffic control plan to be used as a general guide for traffic control on the project. During the course of construction, the City may require additional traffic control devices to ensure public safety and traffic movement. Contractor shall install and maintain such additions at no additional cost to the Owner.

SANITARY SEWER

- Contractor may, at his option, install sewer line by other than open cut methods in areas designated on the plans to be open cut. However, payment will be made based on the lower of the two unit bid prices.
- In areas designated to be installed by other than open cut, Contractor may at his option install sanitary sewer line by tunneling or by microtunneling methods. Direct jacking of PVC pipe is not permitted and requires a steel casing pipe as shown on plans. However, steel casing pipe may be deleted if jacking pipe or tunnel boring machine (TBM) methods are used. In this case, the unit price bid for installing carrier pipe in casing pipe will be used for installing carrier pipe by other methods allowed in plans and specs.
- All mains shall be tested in accordance with NCTCOG specifications and the Town of Addison subdivision testing requirements. Not a separate pay item.
- All embedment and backfill to be included in the unit prices for installation of pipe.
- Trench excavation for trenches five (5) feet or more in depth shall be in accordance with all provisions of Part 1926, Subpart P - Excavations, Trenching and Shoring of the Occupational Safety and Health's Standards and Interpretations. It shall be the responsibility of the Contractor to conform to the above provisions.
- If temporary sanitary sewer by-pass is required, the Contractor shall coordinate with the Town of Addison Department of Public Works five (5) working days prior to anticipated shut-down.
- Sanitary sewer joints (all types PVC included) shall be rubber gasket equipped bell and spigot type. Chemically welded sanitary sewer joints are not acceptable. Bell and spigot joints available for ABS and PVC pipe.
- The Contractor shall be responsible for the integrity of existing structures in the vicinity of the proposed construction. (No separate pay)

- Deflection testing shall be performed for all non rigid pipe types. Deflection testing shall be conducted after the gravity sanitary sewer has been in place for at least 30 days. No pipe shall exceed a deflection of 5%. The deflection test shall be conducted using a rigid ball or mandrel having an inside diameter equal to 95% of the interior diameter of the pipe. The test shall be performed without mechanical pulling devices.
- When installed under existing or proposed pavement or within two (2) feet of back-of-curb, all sewer pipe trenches, miscellaneous structures and bore pits are to be backfilled to pavement subgrade with cement stabilized sand in accordance with the technical specifications.
- The Contractor shall submit a Construction Phasing Plan prior to beginning any work.
- If temporary sanitary sewer by-pass is required, the Contractor shall coordinate with the Town of Addison Department of Public Works five (5) working days prior to anticipated shut-down. Prior to installing the by-pass lines, the Contractor shall have on site all men, materials and equipment necessary to complete the by-pass without delays. The by-pass assemblies shall be fully assembled and ready for installation prior to shut-down of the existing system. Any required temporary by-passing shall be considered incidental and not a separate pay item.
- Thrust blocking required at all force main bends unless otherwise indicated on plans and shall be included in unit price of pipe installation.
- All force main pipe shall be white in color.
- All sewer main construction shall conform to the minimum requirements of the Texas Natural Resource Conservation Commission (TNRCC) Rules and Regulations for public water and sewer systems. In particular, Title 30 Texas Administrative Code Chapter 317.2 - Design Criteria for Sewerage Systems.
- All construction shall conform to the requirements as stated in the "Standard Specifications For Public Works Construction, North Central Texas Council of Governments" (latest edition).
- All 8" thru 12" force mains shall be Class 200, AWWA C900, P.V.C. pipe.
- Depth of sewer line shall be adjusted as necessary to avoid conflicts with other underground utilities. No separate pay for use of vertical bends or additional depth of cut.
- All mains shall be tested in accordance with TNRCC Chapter 317.2 testing requirements as shown in the specifications. Not a separate pay item.
- All sanitary sewer pipe joints shall be SDR 35 (P.S. 46) PVC ASTM D3034 (green in color), unless otherwise noted.
- All sewer main construction shall conform to the minimum requirements of the Texas Natural Resource Conservation Commission (TNRCC) Rules and Regulations for public water and sewer systems. In particular, Title 30 Texas Administrative Code Chapter 317.2 - Design Criteria for Sewerage Systems.
- All construction shall conform to the requirements as stated in the "Standard Specifications For Public Works Construction, North Central Texas Council of Governments" (latest edition).
- All 8" thru 12" force mains shall be Class 200, AWWA C900, P.V.C. pipe.
- Depth of sewer line shall be adjusted as necessary to avoid conflicts with other underground utilities. No separate pay for use of vertical bends or additional depth of cut.
- All mains shall be tested in accordance with TNRCC Chapter 317.2 testing requirements as shown in the specifications. Not a separate pay item.
- All sanitary sewer pipe joints shall be SDR 35 (P.S. 46) PVC ASTM D3034 (green in color), unless otherwise noted.
- Terra-Tape required the length of force main installed one (1) foot above mains. Tape to read "Sanitary Sewer". This shall be incidental to the cost of installing the pipe.

MANHOLES

- All manholes located under pavement shall be backfilled to a point one (1) foot below grade with cement stabilized sand in accordance with the technical specifications.
- Shale subgrades in footing excavations should be maintained at or near their in-situ moisture level prior to concrete placement. Any bearing surface subjected to ponding of water should be excavated to undisturbed shale immediately prior to concrete placement. If the shales are allowed to become dry, post-construction movement of footings can occur due to volume changes in the shales. Footing excavations which will remain open for more than 48 hours should be protected by a seal slab. Concrete should be placed with no loose or soft soils or shale.
- Concrete for manholes foundations shall be Class "C" with a minimum 28-day compressive strength of 4000 psi.

4			
3			
2			
1			
NO.	DATE	REVISION	APPROV.
<b>TOWN OF ADDISON, TEXAS</b>			
<b>MIDWAY/BELTLINE SANITARY SEWER PHASE II</b>			
<b>GENERAL NOTES</b>			
 <b>Carter-Burgess</b> Consultants in Engineering, Architecture, Planning and the Environment CARTER & BURGESS, INC. 7950 EMBROOK DRIVE, SUITE 250 DALLAS, TX 75247-4950			
Unit	Scale	Date	04-05-96
Designed	J. Lindner	Checked	J. Lindner
Drawn	R. Howman	Approved	J. Lindner
Job No.	93327601D		Sheet
		3 of 63	

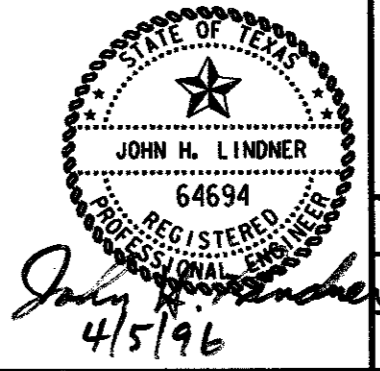

*John H. Lindner*  
4/5/96

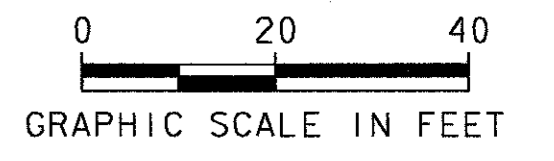
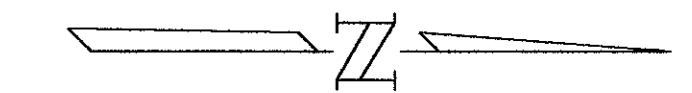
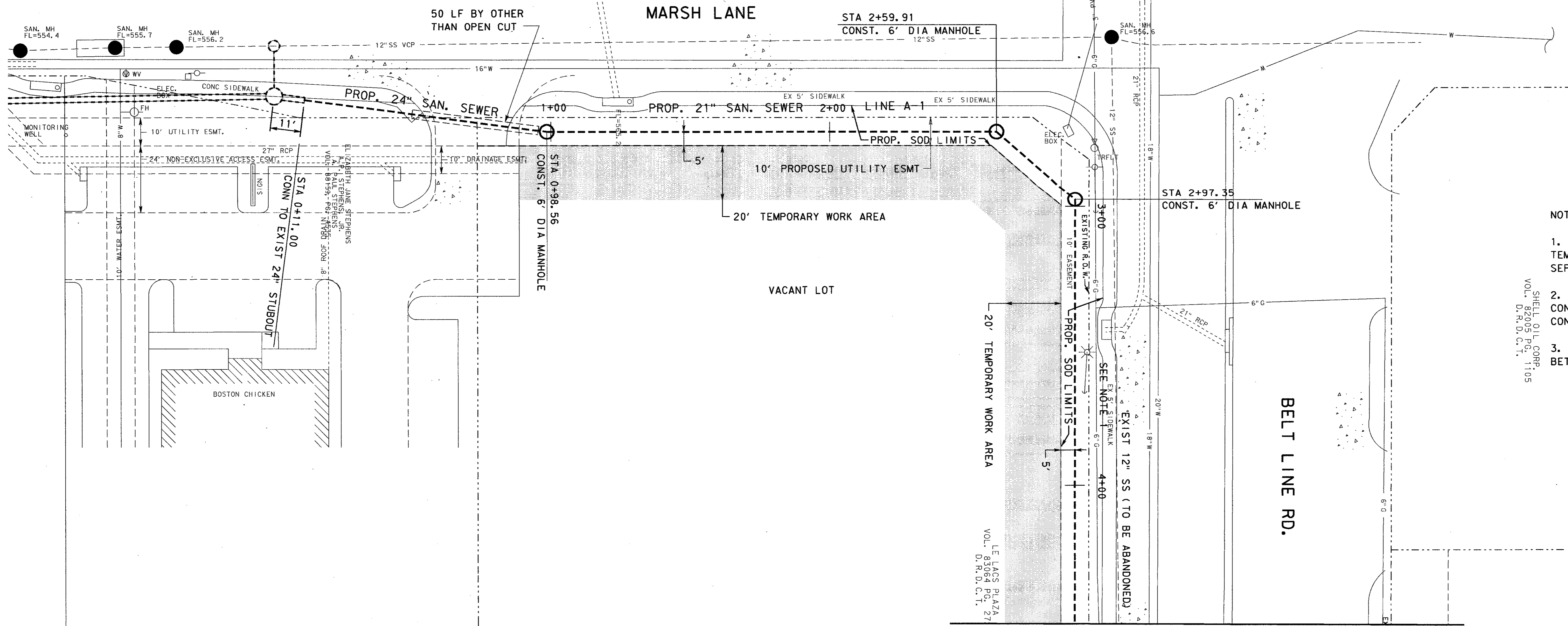

- NOTES:
1. CONTRACTOR SHALL BRACE POWER POLES OR TEMP. RELOCATE AS NECESSARY. NOT A SEPARATE PAY ITEM.
  2. CONTRACTOR SHALL COORDINATE HIS CONSTRUCTION ACTIVITIES WITH OTHER CONSTRUCTION WORK ON THE ADJACENT PROPERTY.
  3. NO LANE CLOSURES ON BELTLINE ROAD BETWEEN 6:00 AM THRU 10:00 PM
- SHELL OIL CORP.  
VOL. 82005 PG. 1105  
D.R.D. C.T.

MATCH LINE STA. 4+50

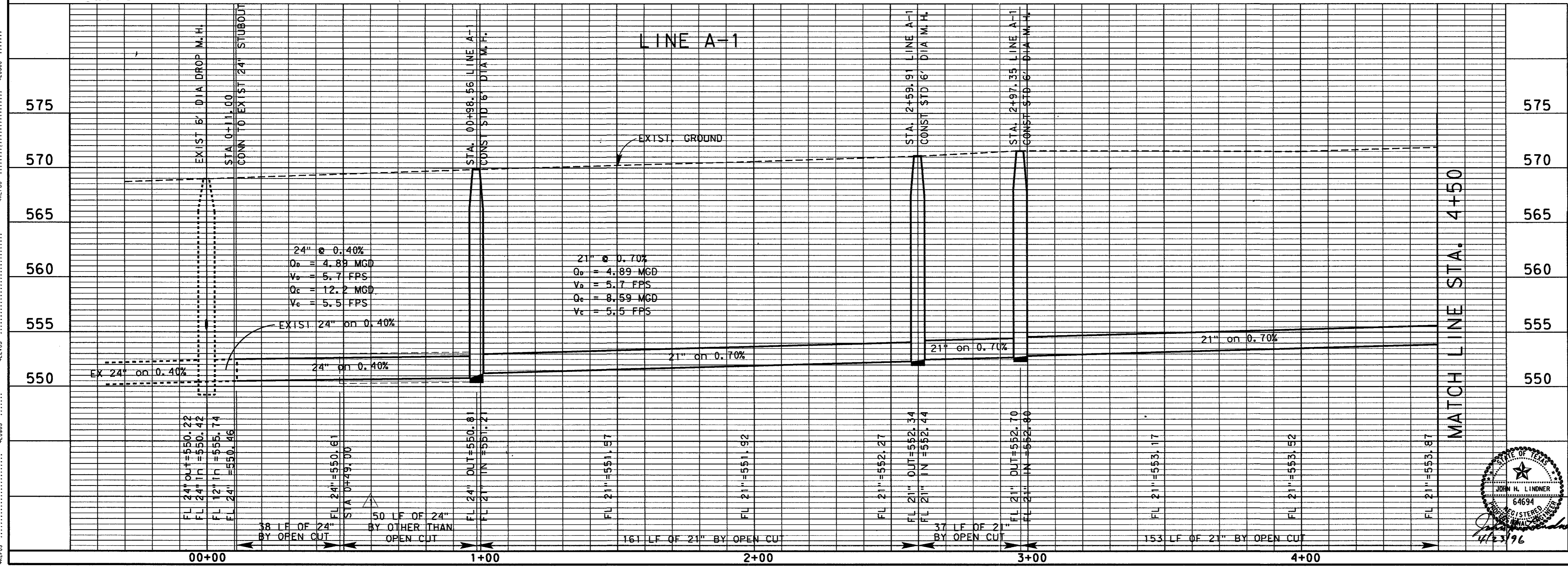

MATCH LINE STA. 4+50

4			
3			
2			
1	4-23-96	ADDENDUM NO. 1	J. H. L.
NO.	DATE	REVISION	APPROV.
<b>TOWN OF ADDISON, TEXAS</b>			
<b>MIDWAY/BELTLINE SANITARY SEWER PHASE II</b>			
<b>LINE A-1</b>			
FROM STATION 0+11 TO STATION 4+50			
<b>Carter &amp; Burgess</b> <small>Consultants in Engineering, Architecture, Planning and the Environment</small> <b>CARTER &amp; BURGESS, INC.</b> <small>7950 ELMBROOK DRIVE, SUITE 250 DALLAS, TX 75247-4961</small>			
Unit	Scale	Horiz. 1"=20' Vert. 1"=5'	Date 04-05-96
Designed	J. Lindner	Checked	J. Lindner
Drawn	R. Hammon	Approved	J. Lindner
Job No.	93327601D		Sheet 4 of 63
			32765501.DGN

SHEET NO. 4 OF 63  
 DATE 04-05-96  
 PROJECT NO. 93327601D  
 SHEET TITLE: MIDWAY/BELTLINE SANITARY SEWER PHASE II - LINE A-1  
 DRAWN BY: R. HAMMON  
 CHECKED BY: J. LINDNER  
 APPROVED BY: J. LINDNER  
 DATE: 04-05-96

REVISIONS  
 NO. DATE BY  
 1 4-23-96 J. LINDNER  
 2 J. LINDNER  
 3 J. LINDNER  
 4 J. LINDNER  
 5 J. LINDNER  
 6 J. LINDNER  
 7 J. LINDNER  
 8 J. LINDNER  
 9 J. LINDNER  
 10 J. LINDNER  
 11 J. LINDNER  
 12 J. LINDNER  
 13 J. LINDNER  
 14 J. LINDNER  
 15 J. LINDNER  
 16 J. LINDNER  
 17 J. LINDNER  
 18 J. LINDNER  
 19 J. LINDNER  
 20 J. LINDNER  
 21 J. LINDNER  
 22 J. LINDNER  
 23 J. LINDNER  
 24 J. LINDNER  
 25 J. LINDNER  
 26 J. LINDNER  
 27 J. LINDNER  
 28 J. LINDNER  
 29 J. LINDNER  
 30 J. LINDNER  
 31 J. LINDNER  
 32 J. LINDNER  
 33 J. LINDNER  
 34 J. LINDNER  
 35 J. LINDNER  
 36 J. LINDNER  
 37 J. LINDNER  
 38 J. LINDNER  
 39 J. LINDNER  
 40 J. LINDNER  
 41 J. LINDNER  
 42 J. LINDNER  
 43 J. LINDNER  
 44 J. LINDNER  
 45 J. LINDNER  
 46 J. LINDNER  
 47 J. LINDNER  
 48 J. LINDNER  
 49 J. LINDNER  
 50 J. LINDNER  
 51 J. LINDNER  
 52 J. LINDNER  
 53 J. LINDNER  
 54 J. LINDNER  
 55 J. LINDNER  
 56 J. LINDNER  
 57 J. LINDNER  
 58 J. LINDNER  
 59 J. LINDNER  
 60 J. LINDNER  
 61 J. LINDNER  
 62 J. LINDNER  
 63 J. LINDNER  
 64 J. LINDNER  
 65 J. LINDNER  
 66 J. LINDNER  
 67 J. LINDNER  
 68 J. LINDNER  
 69 J. LINDNER  
 70 J. LINDNER  
 71 J. LINDNER  
 72 J. LINDNER  
 73 J. LINDNER  
 74 J. LINDNER  
 75 J. LINDNER  
 76 J. LINDNER  
 77 J. LINDNER  
 78 J. LINDNER  
 79 J. LINDNER  
 80 J. LINDNER  
 81 J. LINDNER  
 82 J. LINDNER  
 83 J. LINDNER  
 84 J. LINDNER  
 85 J. LINDNER  
 86 J. LINDNER  
 87 J. LINDNER  
 88 J. LINDNER  
 89 J. LINDNER  
 90 J. LINDNER  
 91 J. LINDNER  
 92 J. LINDNER  
 93 J. LINDNER  
 94 J. LINDNER  
 95 J. LINDNER  
 96 J. LINDNER  
 97 J. LINDNER  
 98 J. LINDNER  
 99 J. LINDNER  
 100 J. LINDNER

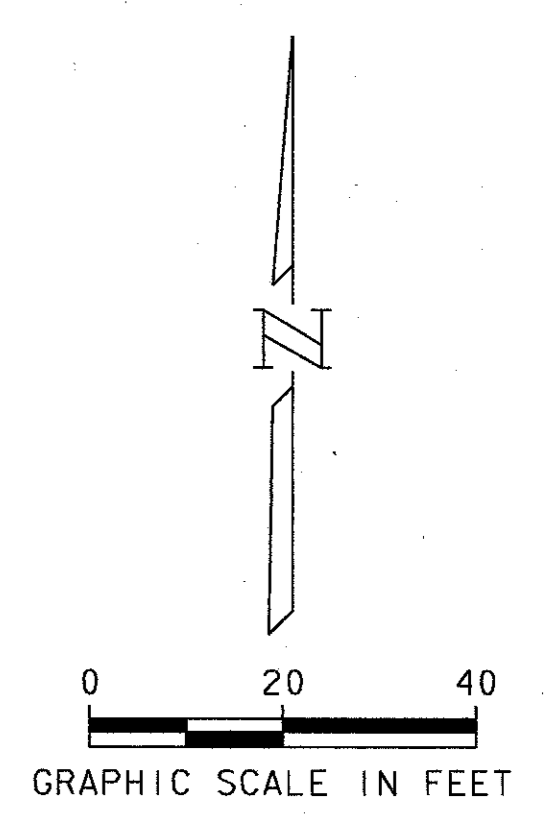
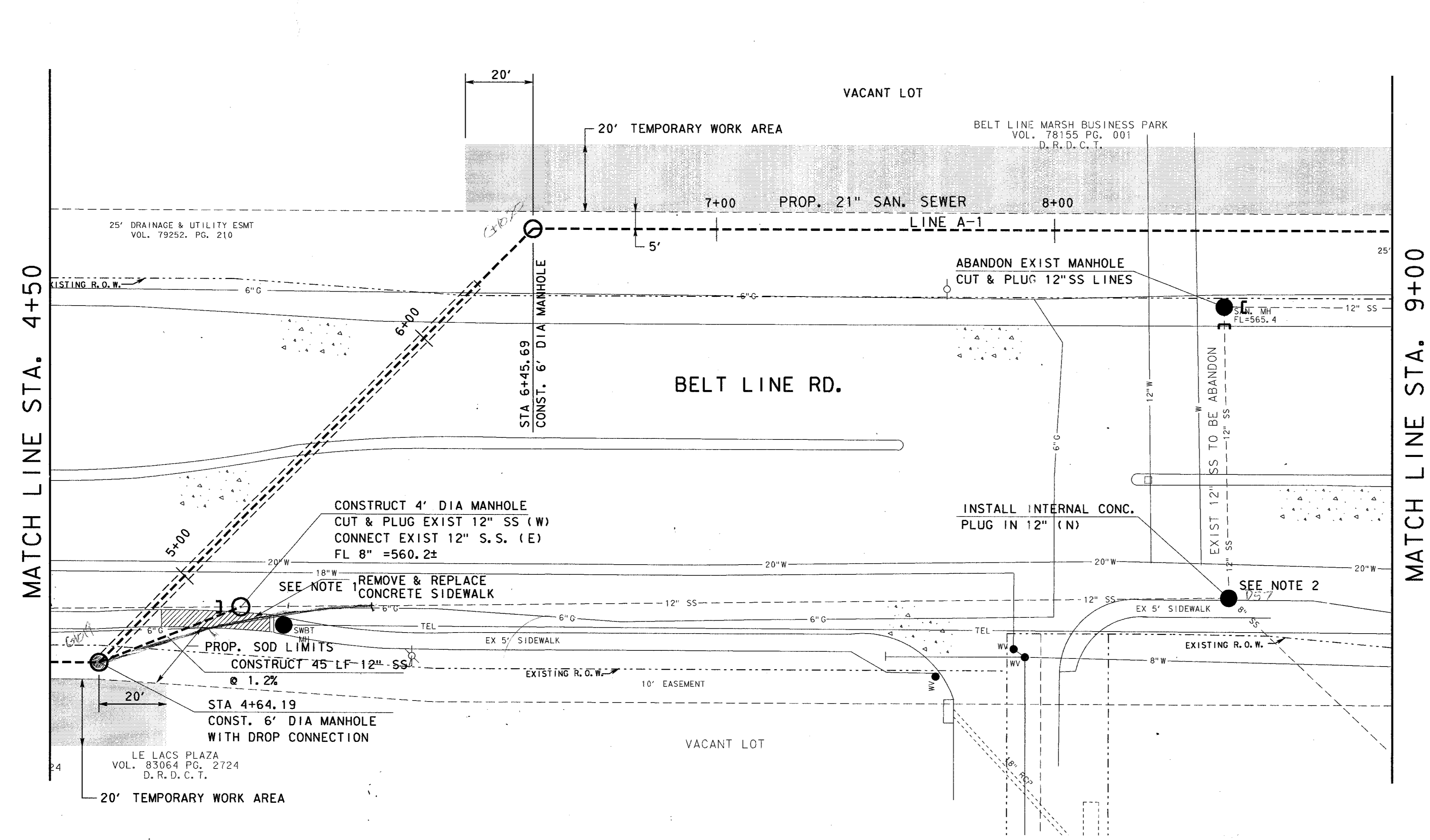

**NOTE:**  
 1. CONTRACTOR WILL BE PERMITTED TO INSTALL 4' DIA MANHOLE IN BELT LINE ROAD AFTER 10:00pm MONDAY THRU THURSDAY (SEE GENERAL NOTE 29 - SHEET 3 OF 63).  
 2. CONTRACTOR TO CONSTRUCT A INTERNAL PLUG ON THE EXIST 12" SS LINE (N), NOT A SEPARATE PAY ITEM.

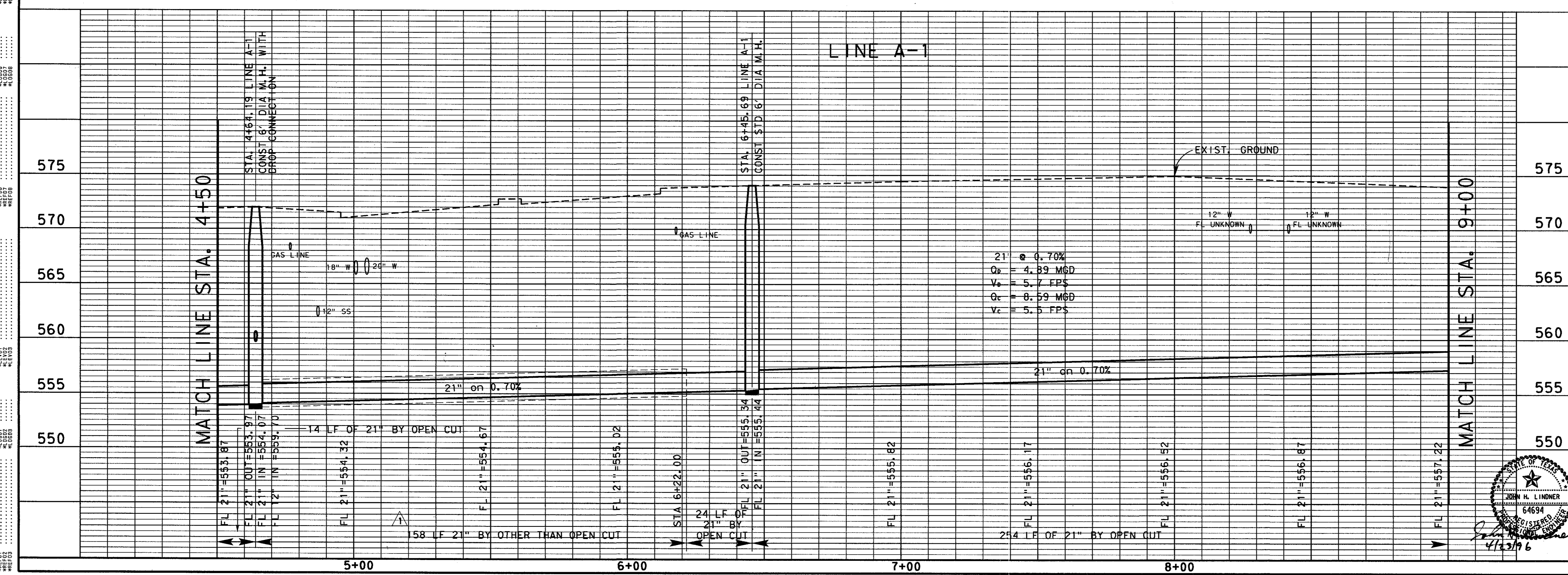

4			
3			
2			
1	4-23-96	ADDENDUM NO. 1	J. H. L.
NO.	DATE	REVISION	APPROV.
TOWN OF ADDISON, TEXAS			
MIDWAY/BELTLINE SANITARY SEWER PHASE II			
LINE A-1 FROM STATION 4+50 TO STATION 9+00			
<b>Carter Burgess</b> Consultants in Engineering, Architecture, Planning and the Environment CARTER & BURGESS, INC. 7950 ELMBROOK DRIVE, SUITE 250 DALLAS, TX 75247-4961			
Unit	Scale	Horiz. 1"=20' Vert. 1"=5'	Date 04-05-96
Designed	J. Lindner	Checked	J. Lindner
Drawn	R. Howman	Approved	J. Lindner
Job No.	93327601D	Sheet	5 of 63
32765502.DGN			

SHEET NO. 63 OF 63  
 PROJECT NO. 93327601D  
 DATE: 04-05-96  
 DRAWN BY: R. HOWMAN  
 CHECKED BY: J. LINDNER  
 APPROVED BY: J. LINDNER  
 JOB NO. 93327601D  
 SHEET 6 OF 63

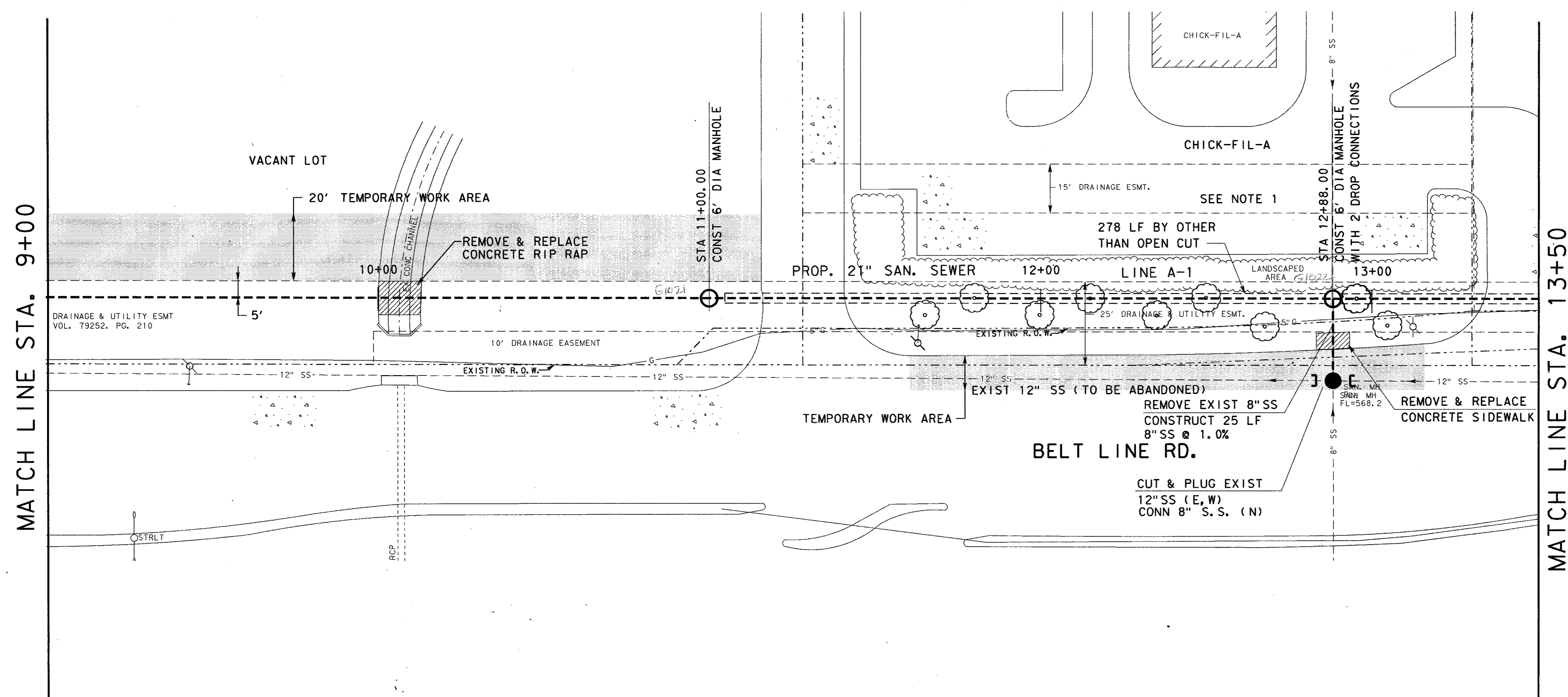

NOTE:  
 1. CONTRACTOR SHALL RESTORE LANDSCAPE TO ORIGINAL CONDITION. NOT A SEPARATE PAY ITEM.  
 2. FOR WORK IN BELT LINE RD., SEE GENERAL NOTE 29 ON SHEET 3 OF 63.

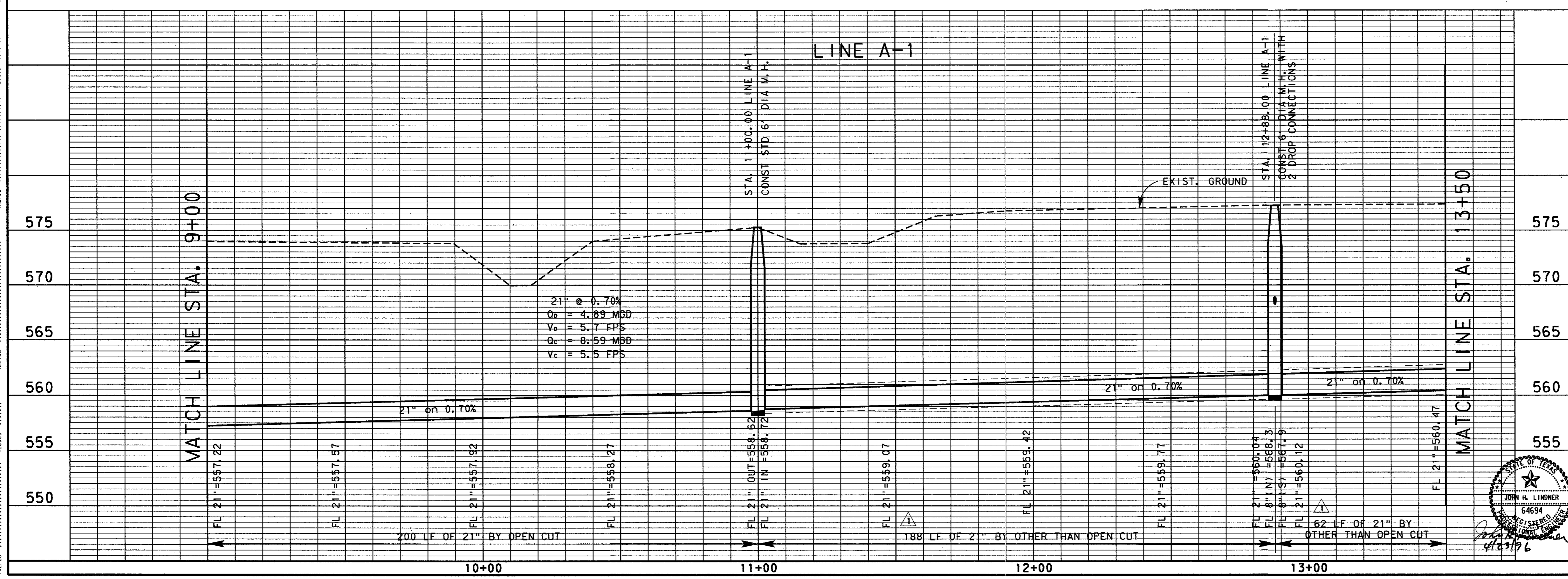

4			
3			
2			
1	4-23-96	ADDENDUM NO. 1	J. H. L.
NO.	DATE	REVISION	APPROV.
<b>TOWN OF ADDISON, TEXAS</b>			
<b>MIDWAY/BELTLINE SANITARY SEWER PHASE II</b>			
<b>LINE A-1 FROM STATION 9+00 TO STATION 13+50</b>			
<b>Carter Burgess</b> Consultants in Engineering, Architecture, Planning and the Environment CARTER & BURGESS, INC. 7500 ELMBROOK DRIVE, SUITE 250 DALLAS, TX 75247-4968			
Unit:	Scale:	Horiz. 1"=20' Vert. 1"=5'	Date: 04-05-96
Designed:	J. Lindner	Checked:	J. Lindner
Drawn:	R. Howman	Approved:	J. Lindner
Job No.:	93327601D	Sheet:	6 of 63

REVISIONS:  
 NO. DATE BY  
 1 4-23-96 J. LINDNER  
 2 5-1-96 J. LINDNER  
 3 5-1-96 J. LINDNER  
 4 5-1-96 J. LINDNER  
 5 5-1-96 J. LINDNER  
 6 5-1-96 J. LINDNER  
 7 5-1-96 J. LINDNER  
 8 5-1-96 J. LINDNER  
 9 5-1-96 J. LINDNER  
 10 5-1-96 J. LINDNER  
 11 5-1-96 J. LINDNER  
 12 5-1-96 J. LINDNER  
 13 5-1-96 J. LINDNER  
 14 5-1-96 J. LINDNER  
 15 5-1-96 J. LINDNER  
 16 5-1-96 J. LINDNER  
 17 5-1-96 J. LINDNER  
 18 5-1-96 J. LINDNER  
 19 5-1-96 J. LINDNER  
 20 5-1-96 J. LINDNER  
 21 5-1-96 J. LINDNER  
 22 5-1-96 J. LINDNER  
 23 5-1-96 J. LINDNER  
 24 5-1-96 J. LINDNER  
 25 5-1-96 J. LINDNER  
 26 5-1-96 J. LINDNER  
 27 5-1-96 J. LINDNER  
 28 5-1-96 J. LINDNER  
 29 5-1-96 J. LINDNER  
 30 5-1-96 J. LINDNER  
 31 5-1-96 J. LINDNER  
 32 5-1-96 J. LINDNER  
 33 5-1-96 J. LINDNER  
 34 5-1-96 J. LINDNER  
 35 5-1-96 J. LINDNER  
 36 5-1-96 J. LINDNER  
 37 5-1-96 J. LINDNER  
 38 5-1-96 J. LINDNER  
 39 5-1-96 J. LINDNER  
 40 5-1-96 J. LINDNER  
 41 5-1-96 J. LINDNER  
 42 5-1-96 J. LINDNER  
 43 5-1-96 J. LINDNER  
 44 5-1-96 J. LINDNER  
 45 5-1-96 J. LINDNER  
 46 5-1-96 J. LINDNER  
 47 5-1-96 J. LINDNER  
 48 5-1-96 J. LINDNER  
 49 5-1-96 J. LINDNER  
 50 5-1-96 J. LINDNER  
 51 5-1-96 J. LINDNER  
 52 5-1-96 J. LINDNER  
 53 5-1-96 J. LINDNER  
 54 5-1-96 J. LINDNER  
 55 5-1-96 J. LINDNER  
 56 5-1-96 J. LINDNER  
 57 5-1-96 J. LINDNER  
 58 5-1-96 J. LINDNER  
 59 5-1-96 J. LINDNER  
 60 5-1-96 J. LINDNER  
 61 5-1-96 J. LINDNER  
 62 5-1-96 J. LINDNER  
 63 5-1-96 J. LINDNER  
 64 5-1-96 J. LINDNER  
 65 5-1-96 J. LINDNER  
 66 5-1-96 J. LINDNER  
 67 5-1-96 J. LINDNER  
 68 5-1-96 J. LINDNER  
 69 5-1-96 J. LINDNER  
 70 5-1-96 J. LINDNER  
 71 5-1-96 J. LINDNER  
 72 5-1-96 J. LINDNER  
 73 5-1-96 J. LINDNER  
 74 5-1-96 J. LINDNER  
 75 5-1-96 J. LINDNER  
 76 5-1-96 J. LINDNER  
 77 5-1-96 J. LINDNER  
 78 5-1-96 J. LINDNER  
 79 5-1-96 J. LINDNER  
 80 5-1-96 J. LINDNER  
 81 5-1-96 J. LINDNER  
 82 5-1-96 J. LINDNER  
 83 5-1-96 J. LINDNER  
 84 5-1-96 J. LINDNER  
 85 5-1-96 J. LINDNER  
 86 5-1-96 J. LINDNER  
 87 5-1-96 J. LINDNER  
 88 5-1-96 J. LINDNER  
 89 5-1-96 J. LINDNER  
 90 5-1-96 J. LINDNER  
 91 5-1-96 J. LINDNER  
 92 5-1-96 J. LINDNER  
 93 5-1-96 J. LINDNER  
 94 5-1-96 J. LINDNER  
 95 5-1-96 J. LINDNER  
 96 5-1-96 J. LINDNER  
 97 5-1-96 J. LINDNER  
 98 5-1-96 J. LINDNER  
 99 5-1-96 J. LINDNER  
 100 5-1-96 J. LINDNER

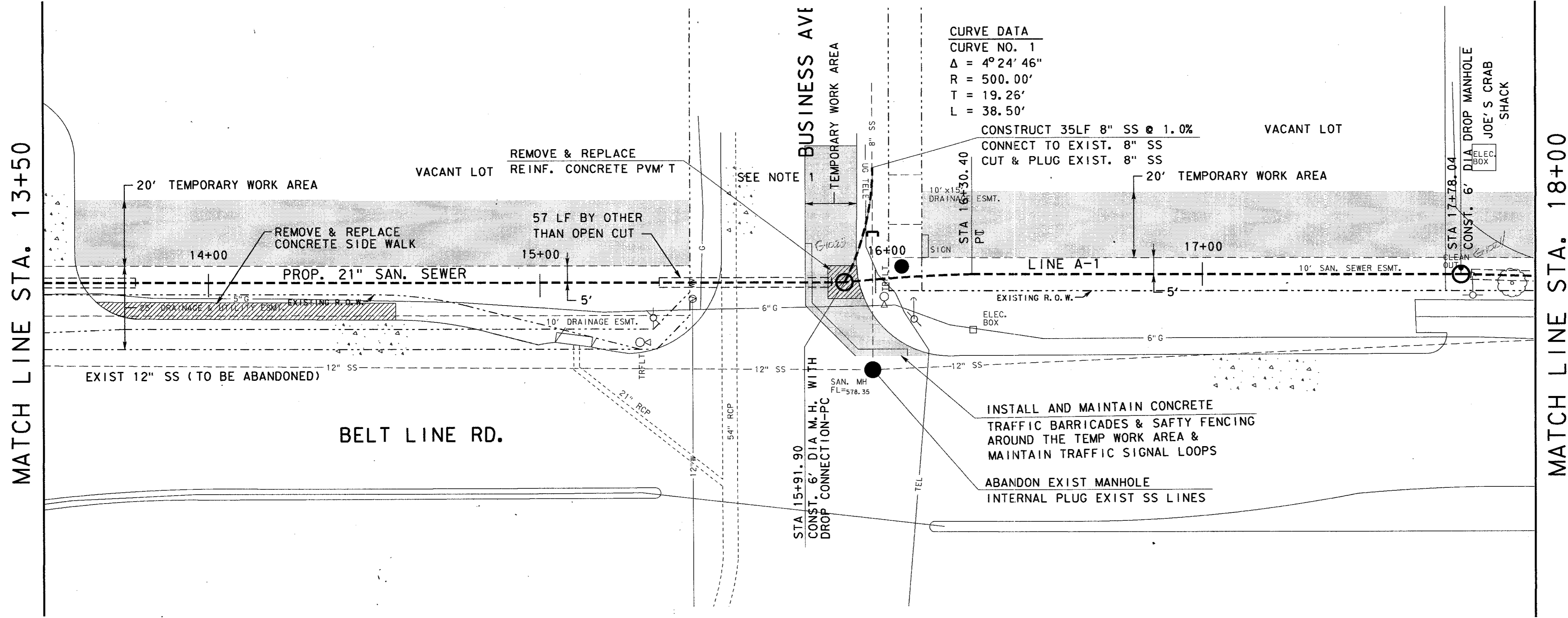

**CURVE DATA**  
 CURVE NO. 1  
 $\Delta = 4^{\circ}24'46''$   
 $R = 500.00'$   
 $T = 19.26'$   
 $L = 38.50'$

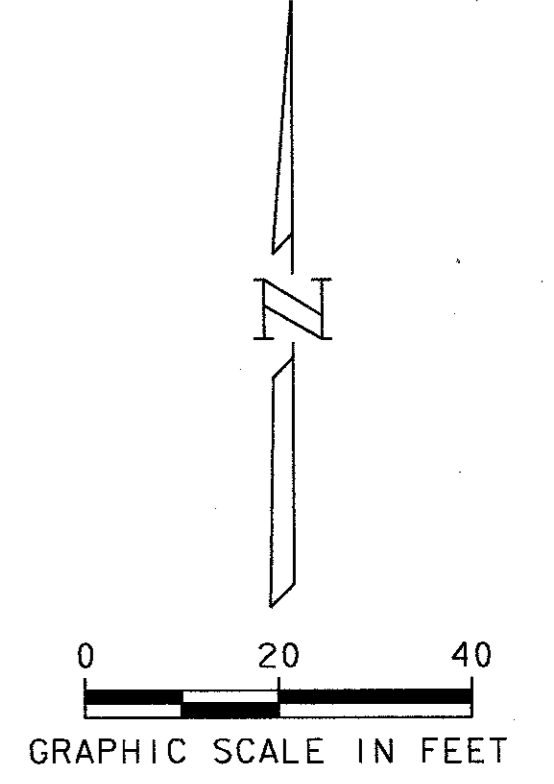

**NOTE:**  
 1. INSTALL TEMPORARY 2-WAY TRAFFIC BUTTONS IN BUSINESS AVE DURING CONSTRUCTION OF MANHOLE.

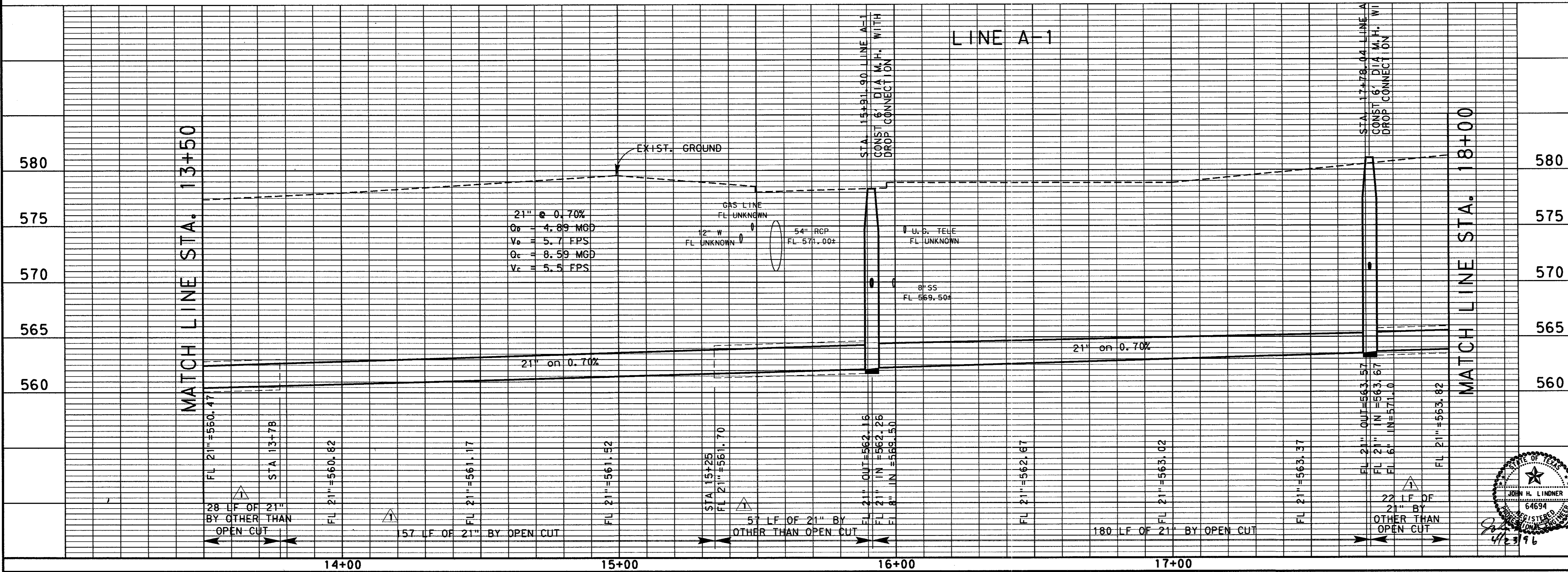

4			
3			
2			
1	4-23-96	ADDENDUM NO. 1	J. H. L.
NO.	DATE	REVISION	APPROV.

TOWN OF ADDISON, TEXAS  
 MIDWAY/BELTLINE SANITARY SEWER  
 PHASE II  
 LINE A-1  
 FROM STATION 13+50 TO STATION 18+00



Unit	Scale	Hor. 1/2" = 20'	Date	04-05-96
Designed	Checked	Vert. 1" = 5'	Job No.	93327601D
Drawn	Approved		Sheet	7 of 63







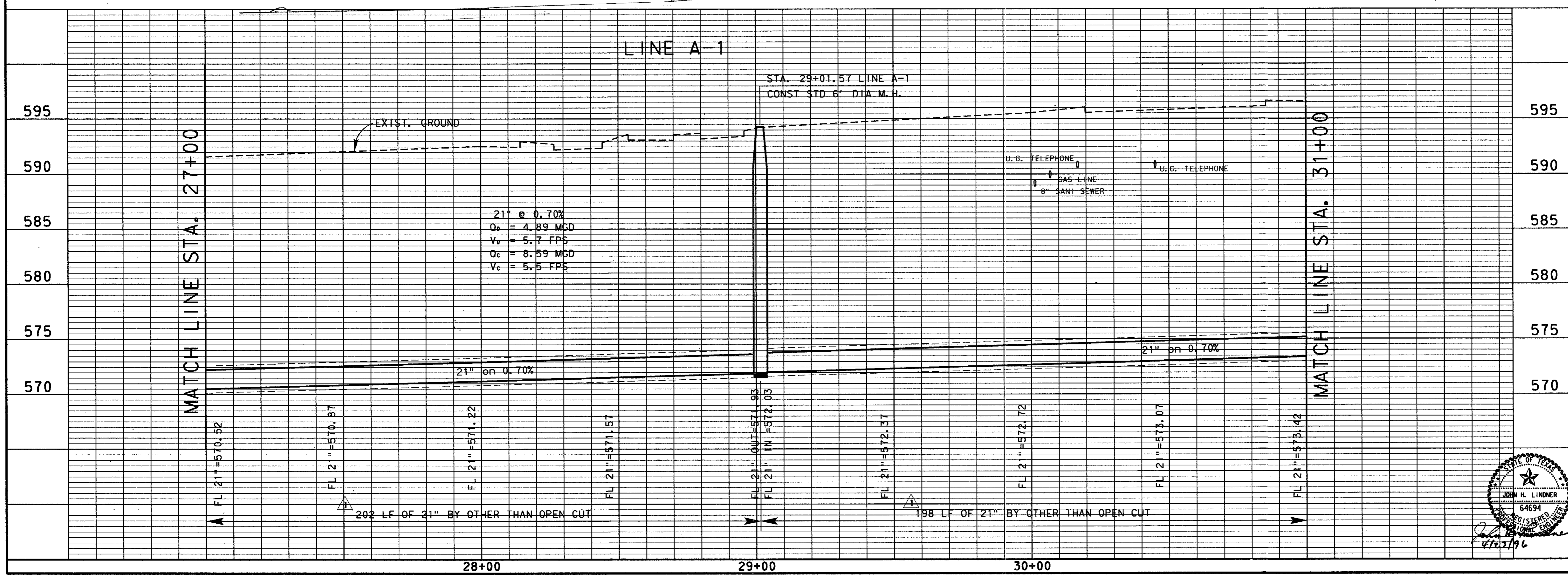
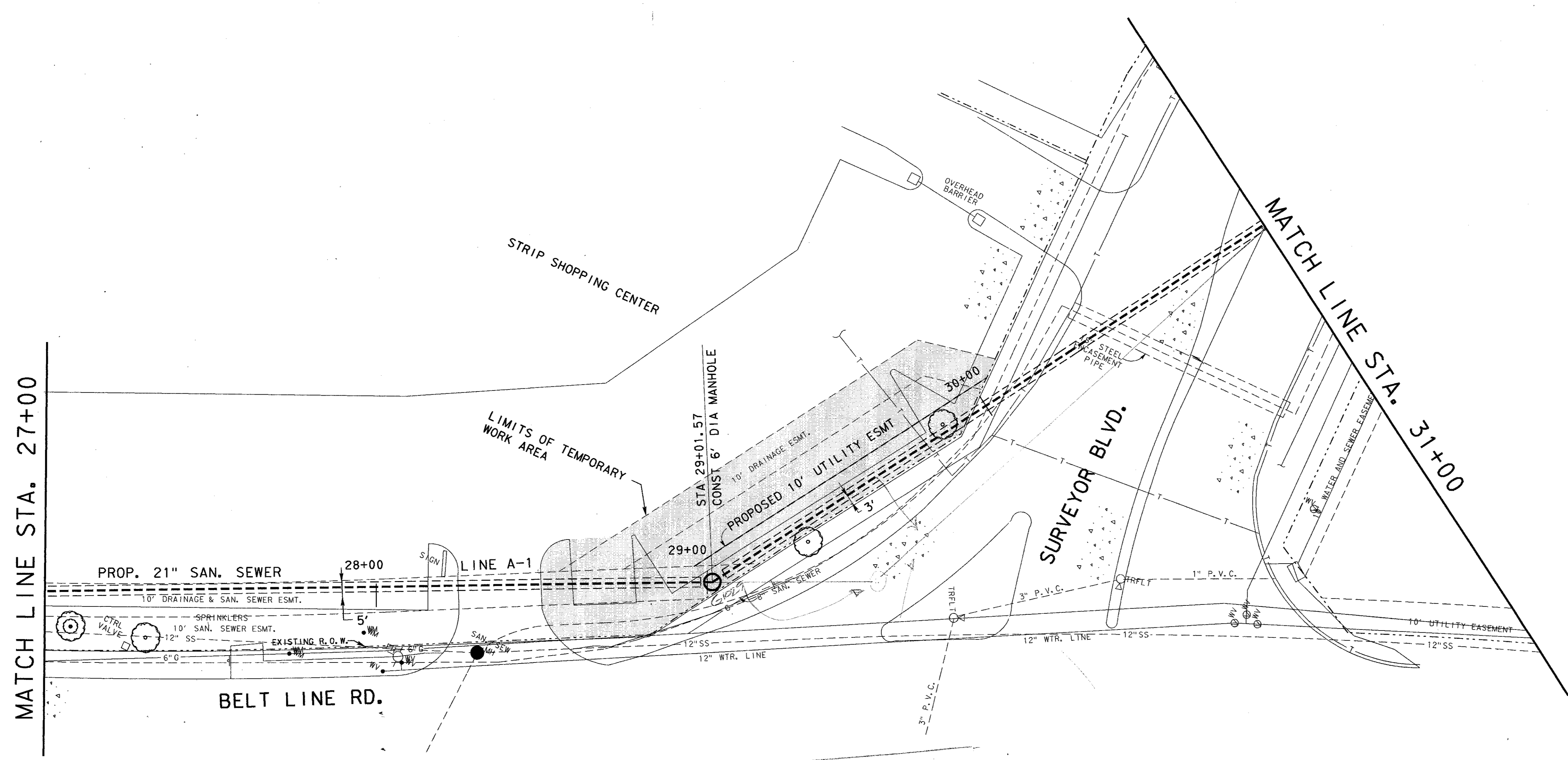
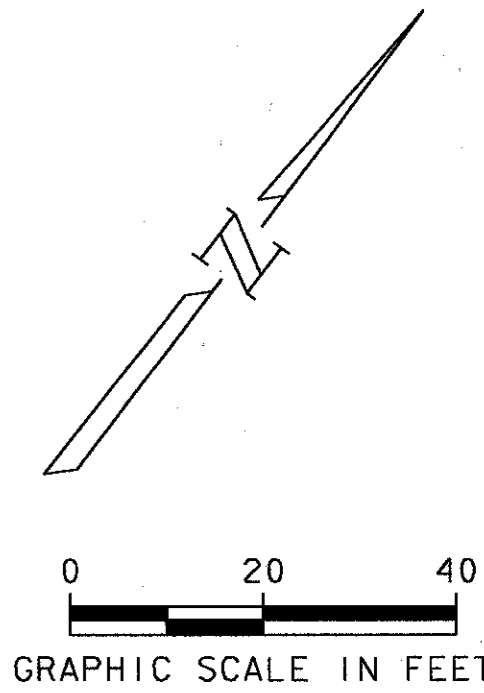

4			
3			
2			
1	4-23-96	ADDENDUM NO. 1	J. H. L.
NO.	DATE	REVISION	APPROV.
TOWN OF ADDISON, TEXAS			
MIDWAY/BELTLINE SANITARY SEWER PHASE II			
LINE A-1 FROM STATION 27+00 TO STATION 31+00			
<b>Carter &amp; Burgess</b> <small>Consultants in Engineering, Architecture, Planning and the Environment</small> <b>CARTER &amp; BURGESS, INC.</b> <small>7950 EMBROOK DRIVE, SUITE 250 DALLAS, TX 75247-4490</small>			
Unit	Scale: Horiz. 1"=20'	Vert. 1"=5'	Date 04-05-96
Designed	J. Lindner	Checked	J. Lindner
Drawn	R. Howman	Approved	J. Lindner
		Job No.	93327601D
		Sheet	10 of 63
			3276SS07.DGN

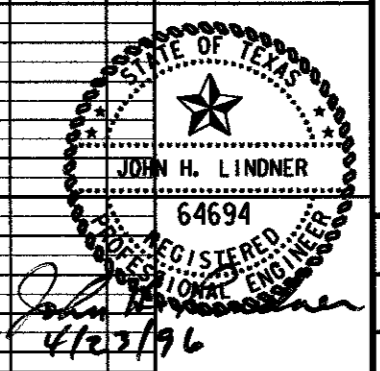

REVISIONS:  
 NO. DATE BY  
 1 4-23-96 JHL  
 2 5-1-96 JHL  
 3 5-1-96 JHL  
 4 5-1-96 JHL  
 5 5-1-96 JHL  
 6 5-1-96 JHL  
 7 5-1-96 JHL  
 8 5-1-96 JHL  
 9 5-1-96 JHL  
 10 5-1-96 JHL  
 11 5-1-96 JHL  
 12 5-1-96 JHL  
 13 5-1-96 JHL  
 14 5-1-96 JHL  
 15 5-1-96 JHL  
 16 5-1-96 JHL  
 17 5-1-96 JHL  
 18 5-1-96 JHL  
 19 5-1-96 JHL  
 20 5-1-96 JHL  
 21 5-1-96 JHL  
 22 5-1-96 JHL  
 23 5-1-96 JHL  
 24 5-1-96 JHL  
 25 5-1-96 JHL  
 26 5-1-96 JHL  
 27 5-1-96 JHL  
 28 5-1-96 JHL  
 29 5-1-96 JHL  
 30 5-1-96 JHL  
 31 5-1-96 JHL  
 32 5-1-96 JHL  
 33 5-1-96 JHL  
 34 5-1-96 JHL  
 35 5-1-96 JHL  
 36 5-1-96 JHL  
 37 5-1-96 JHL  
 38 5-1-96 JHL  
 39 5-1-96 JHL  
 40 5-1-96 JHL  
 41 5-1-96 JHL  
 42 5-1-96 JHL  
 43 5-1-96 JHL  
 44 5-1-96 JHL  
 45 5-1-96 JHL  
 46 5-1-96 JHL  
 47 5-1-96 JHL  
 48 5-1-96 JHL  
 49 5-1-96 JHL  
 50 5-1-96 JHL  
 51 5-1-96 JHL  
 52 5-1-96 JHL  
 53 5-1-96 JHL  
 54 5-1-96 JHL  
 55 5-1-96 JHL  
 56 5-1-96 JHL  
 57 5-1-96 JHL  
 58 5-1-96 JHL  
 59 5-1-96 JHL  
 60 5-1-96 JHL  
 61 5-1-96 JHL  
 62 5-1-96 JHL  
 63 5-1-96 JHL  
 64 5-1-96 JHL  
 65 5-1-96 JHL  
 66 5-1-96 JHL  
 67 5-1-96 JHL  
 68 5-1-96 JHL  
 69 5-1-96 JHL  
 70 5-1-96 JHL  
 71 5-1-96 JHL  
 72 5-1-96 JHL  
 73 5-1-96 JHL  
 74 5-1-96 JHL  
 75 5-1-96 JHL  
 76 5-1-96 JHL  
 77 5-1-96 JHL  
 78 5-1-96 JHL  
 79 5-1-96 JHL  
 80 5-1-96 JHL  
 81 5-1-96 JHL  
 82 5-1-96 JHL  
 83 5-1-96 JHL  
 84 5-1-96 JHL  
 85 5-1-96 JHL  
 86 5-1-96 JHL  
 87 5-1-96 JHL  
 88 5-1-96 JHL  
 89 5-1-96 JHL  
 90 5-1-96 JHL  
 91 5-1-96 JHL  
 92 5-1-96 JHL  
 93 5-1-96 JHL  
 94 5-1-96 JHL  
 95 5-1-96 JHL  
 96 5-1-96 JHL  
 97 5-1-96 JHL  
 98 5-1-96 JHL  
 99 5-1-96 JHL  
 100 5-1-96 JHL

ELEVATION  
 5700  
 5710  
 5720  
 5730  
 5740  
 5750  
 5760  
 5770  
 5780  
 5790  
 5800  
 5810  
 5820  
 5830  
 5840  
 5850  
 5860  
 5870  
 5880  
 5890  
 5900  
 5910  
 5920  
 5930  
 5940  
 5950  
 5960  
 5970  
 5980  
 5990  
 6000  
 6010  
 6020  
 6030  
 6040  
 6050

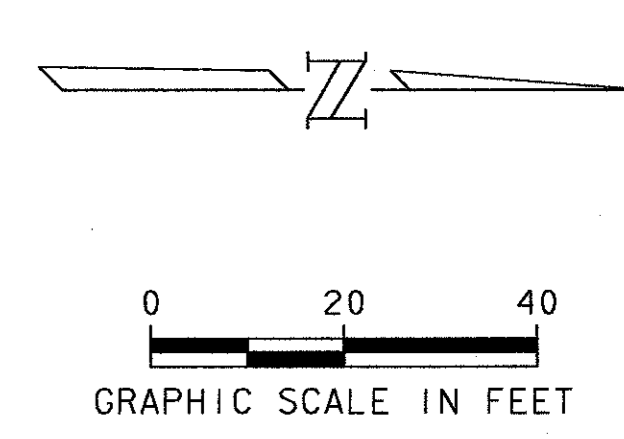
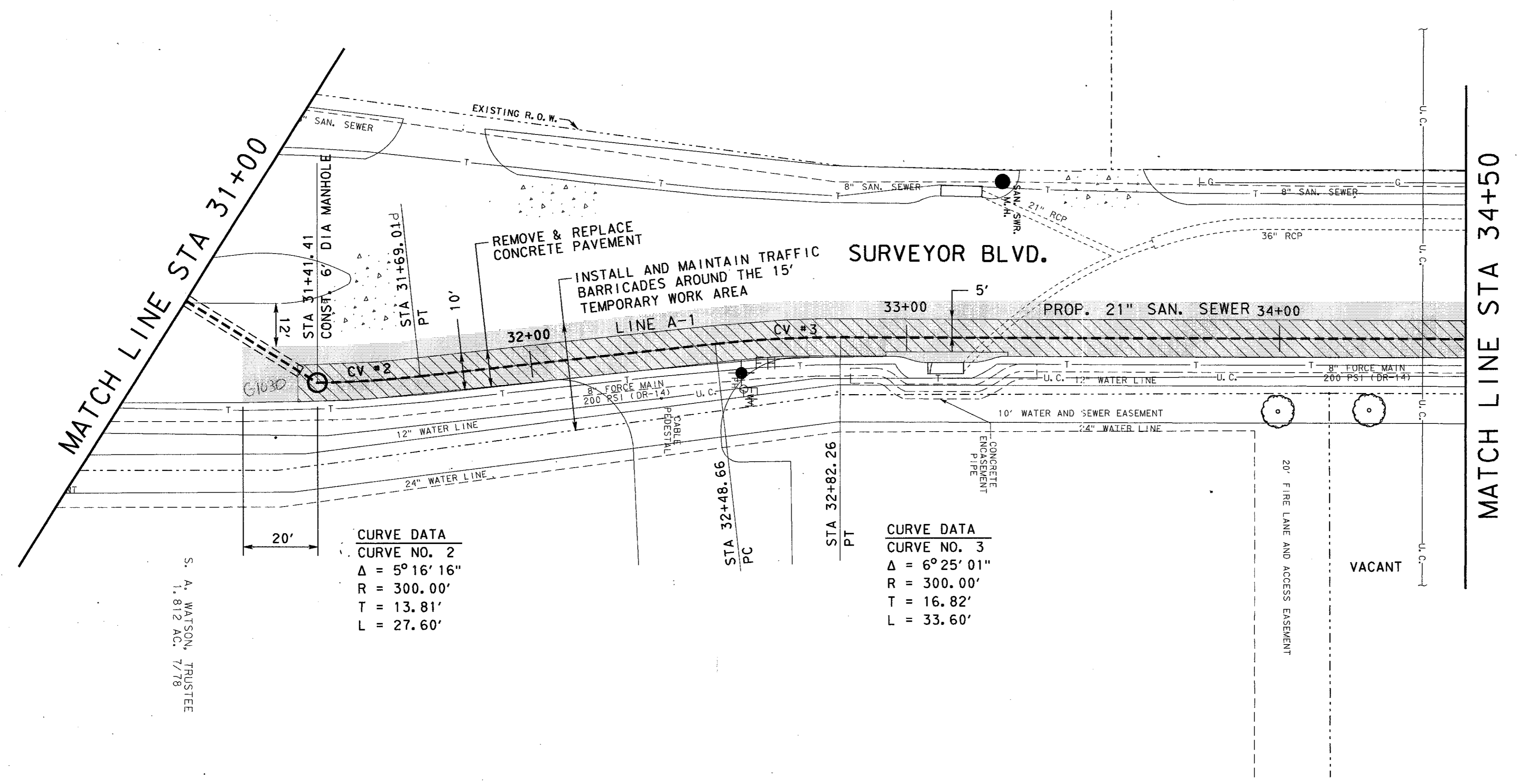

CURVE DATA		CURVE DATA	
CURVE NO. 2		CURVE NO. 3	
$\Delta = 5^\circ 16' 16''$	$R = 300.00'$	$\Delta = 6^\circ 25' 01''$	$R = 300.00'$
$T = 13.81'$	$L = 27.60'$	$T = 16.82'$	$L = 33.60'$

NOTE:  
 1. CONTRACTOR SHALL PROVIDE TEMPORARY STRIPPING OF SURVEYOR BLVD. INTO AT LEAST 2-10' MIN TWO WAY TRAFFIC LANES DURING CONSTRUCTION.

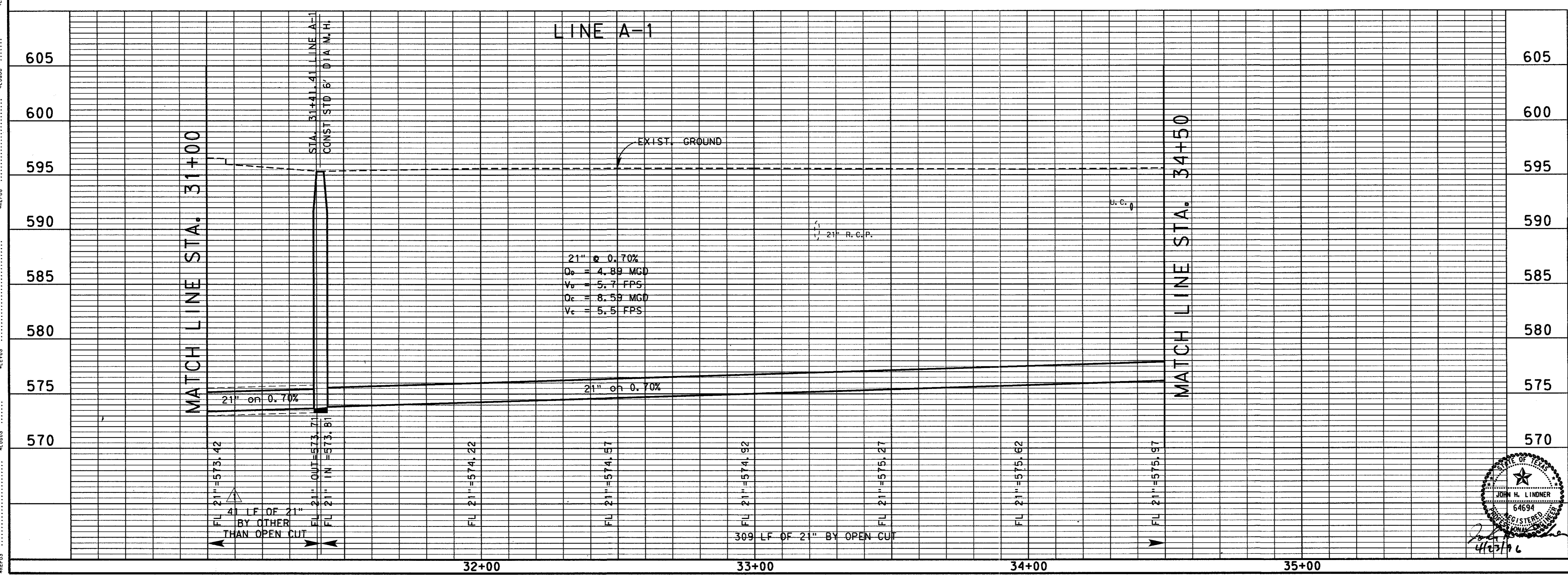

4			
3			
2			
1	4-23-96	ADDENDUM NO. 1	J. H. L.
NO.	DATE	REVISION	APPROV.
TOWN OF ADDISON, TEXAS			
MIDWAY/BELTLINE SANITARY SEWER PHASE II			
LINE A-1 FROM STATION 31+00 TO STATION 34+50			
<b>Carter &amp; Burgess</b> <small>Consultants in Engineering, Architecture, Planning and the Environment</small> <b>CARTER &amp; BURGESS, INC.</b> <small>7950 ELMBROOK DRIVE, SUITE 250 DALLAS, TX 75247-4961</small>			
Unit	Scale	Horiz. 1"=20' Vert. 1"=5'	Date 04-05-96
Designed	J. Lindner	Checked	J. Lindner
Drawn	R. Howman	Approved	J. Lindner
Job No.	93327601D	Sheet	11 of 63
32765508.DGN			

110004  
 110005  
 110006  
 110007  
 110008  
 110009  
 110010  
 110011  
 110012  
 110013  
 110014  
 110015  
 110016  
 110017  
 110018  
 110019  
 110020  
 110021  
 110022  
 110023  
 110024  
 110025  
 110026  
 110027  
 110028  
 110029  
 110030  
 110031  
 110032  
 110033  
 110034  
 110035  
 110036  
 110037  
 110038  
 110039  
 110040  
 110041  
 110042  
 110043  
 110044  
 110045  
 110046  
 110047  
 110048  
 110049  
 110050  
 110051  
 110052  
 110053  
 110054  
 110055  
 110056  
 110057  
 110058  
 110059  
 110060  
 110061  
 110062  
 110063  
 110064  
 110065  
 110066  
 110067  
 110068  
 110069  
 110070  
 110071  
 110072  
 110073  
 110074  
 110075  
 110076  
 110077  
 110078  
 110079  
 110080  
 110081  
 110082  
 110083  
 110084  
 110085  
 110086  
 110087  
 110088  
 110089  
 110090  
 110091  
 110092  
 110093  
 110094  
 110095  
 110096  
 110097  
 110098  
 110099  
 110100

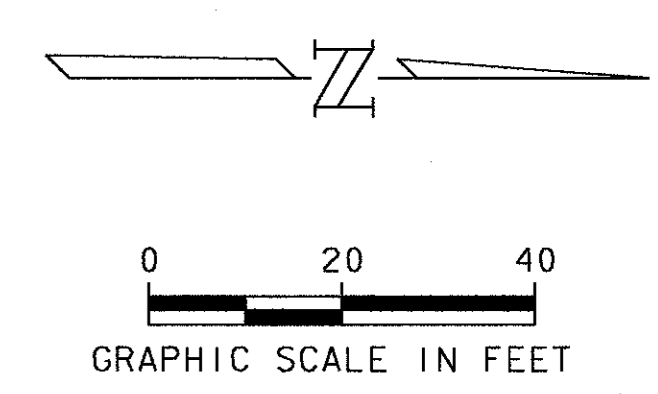
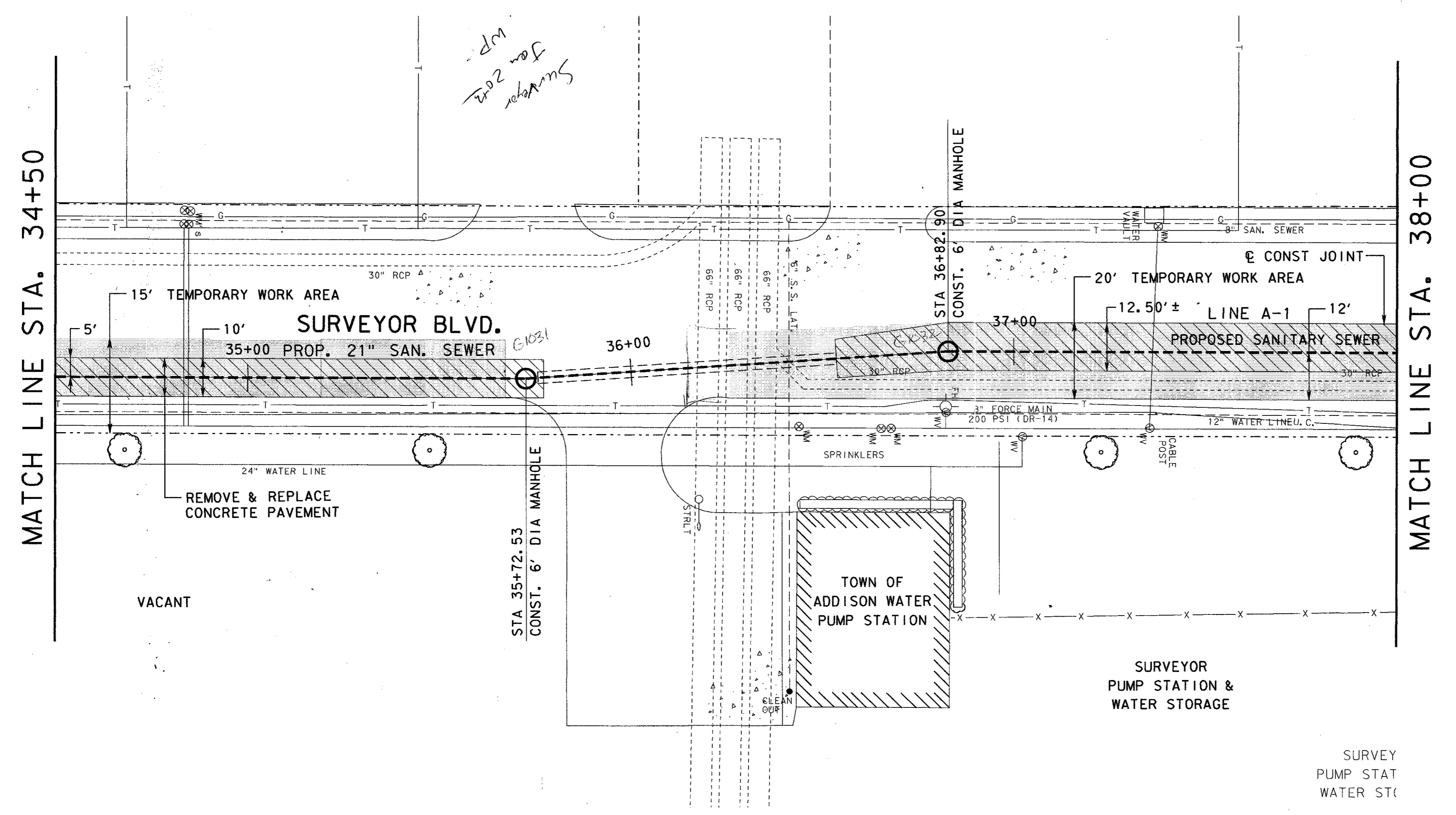

NOTE:  
 CONTRACTOR TO PROVIDE TEMPORARY STRIPPING OF  
 SURVEYOR BLVD. INTO AT LEAST 2-10' MIN. TWO WAY  
 TRAFFIC LANES DURING CONSTRUCTION.

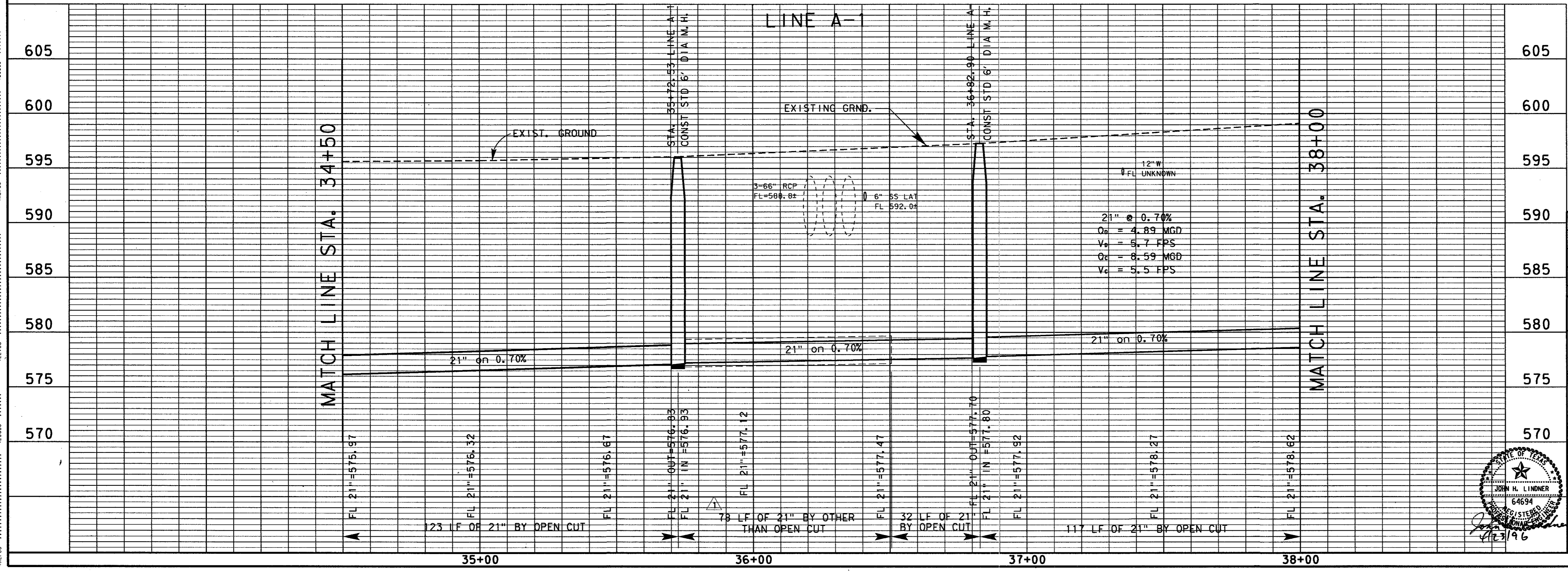

NO.	DATE	REVISION	APPROV.
1	4-23-96	ADDENDUM NO. 1	J. H. L.
<b>TOWN OF ADDISON, TEXAS</b> <b>MIDWAY/BELTLINE SANITARY SEWER</b> <b>PHASE II</b>  <b>LINE A-1</b> FROM STATION 34+50 TO STATION 38+00			
<b>Carter &amp; Burgess</b> <small>Consultants in Engineering, Architecture,          Planning and the Environment          CARTER &amp; BURGESS, INC.          7950 ELMBROOK DRIVE, SUITE 250          DALLAS, TX 75247-4961</small>			
Unit	Scale	Horiz. 1"=20' Vert. 1"=5'	Date 04-05-96
Designed	J. Lindner	Checked	J. Lindner
Drawn	R. Howman	Approved	J. Lindner
		Job No.	93327601D
		Sheet	12 of 63

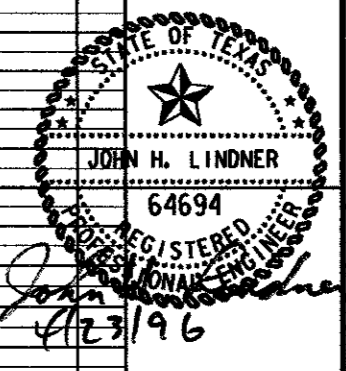

ADVISE FIRE DEPT. WHEN WORKING IN THIS AREA.  
ALSO PETROLEUM AND FIBER OPTICS WILL WHAT A  
REPRESENTIVE ONSITE THROUGH CONSTRUCTION  
IN THE RAILROADS 100' R.O.W.

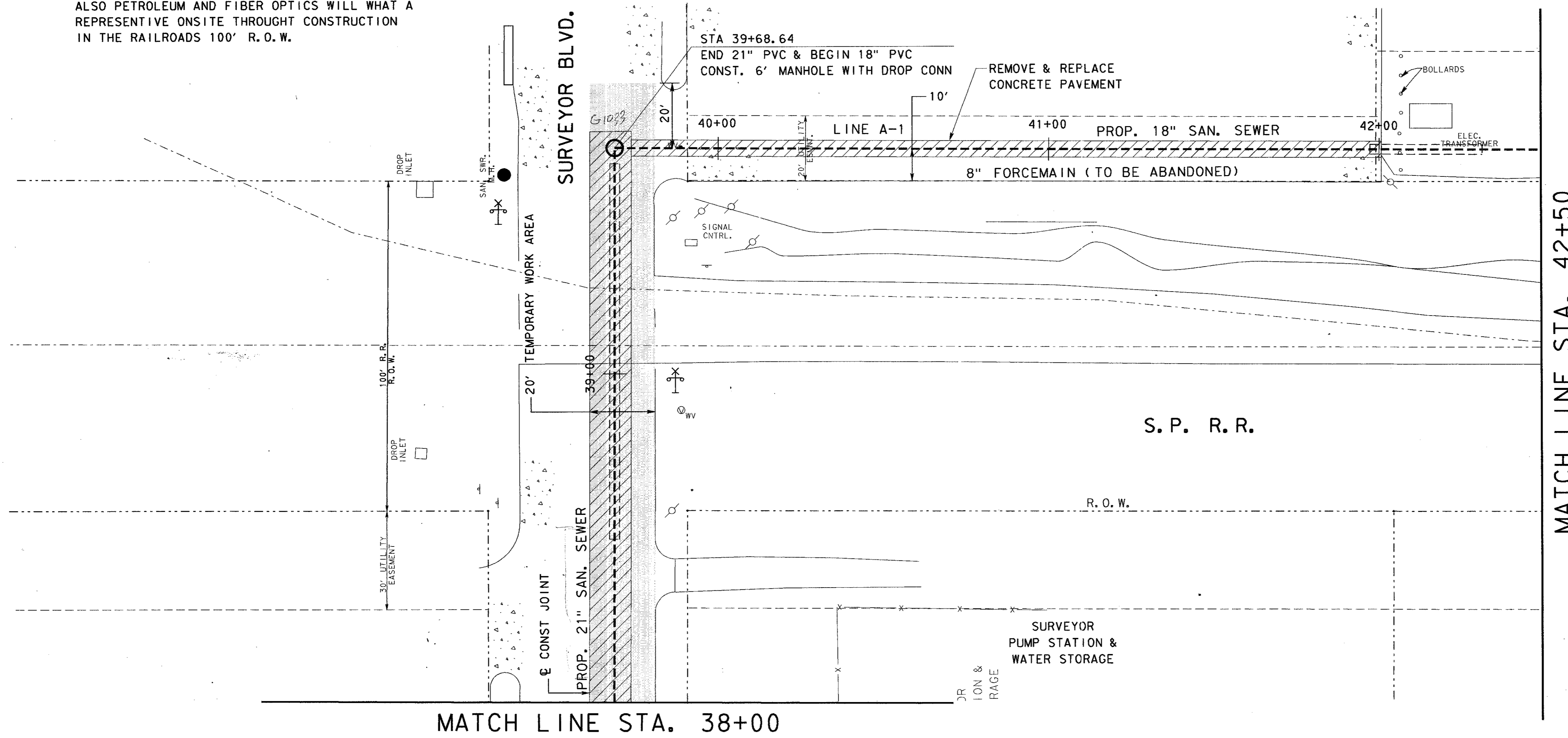

MATCH LINE STA. 38+00

MATCH LINE STA. 42+50

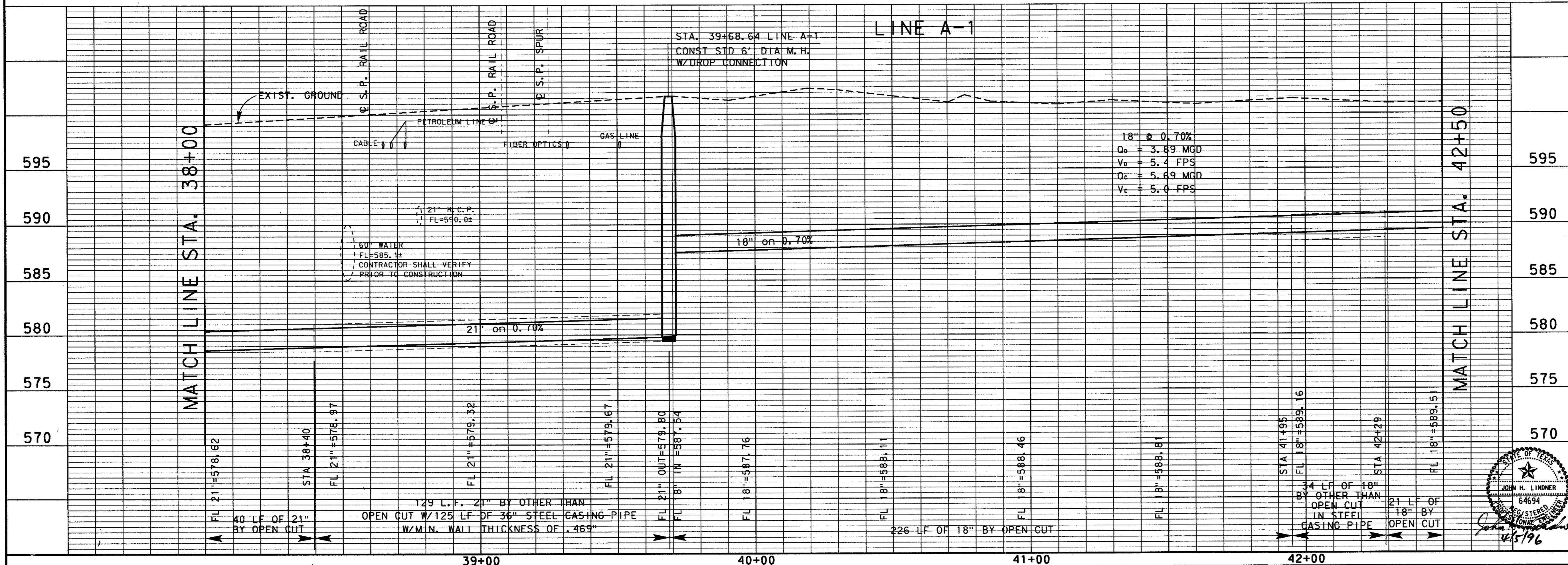

NO.	DATE	REVISION	APPROV.
4			
3			
2			
1			

**TOWN OF ADDISON, TEXAS**

**MIDWAY/BELTLINE SANITARY SEWER  
PHASE II**

**LINE A-1**  
FROM STATION 38+00 TO STATION 42+50

**Carter Burgess**  
Consultants in Engineering, Architecture,  
Planning and the Environment  
CARTER & BURGESS, INC.  
7965 EMBROOK DRIVE, SUITE 250  
DALLAS, TX 75247-2960

Unit	Scale	Horiz. 1"=20'	Vert. 1"=5'	Date	
Designed	J. Lindner	Checked	J. Lindner	Job No.	933276010
Drawn	R. Howman	Approved	J. Lindner	Sheet	13 of 63

32765510.DGN

41000  
 41001  
 41002  
 41003  
 41004  
 41005  
 41006  
 41007  
 41008  
 41009  
 41010  
 41011  
 41012  
 41013  
 41014  
 41015  
 41016  
 41017  
 41018  
 41019  
 41020  
 41021  
 41022  
 41023  
 41024  
 41025  
 41026  
 41027  
 41028  
 41029  
 41030  
 41031  
 41032  
 41033  
 41034  
 41035  
 41036  
 41037  
 41038  
 41039  
 41040  
 41041  
 41042  
 41043  
 41044  
 41045  
 41046  
 41047  
 41048  
 41049  
 41050  
 41051  
 41052  
 41053  
 41054  
 41055  
 41056  
 41057  
 41058  
 41059  
 41060  
 41061  
 41062  
 41063  
 41064  
 41065  
 41066  
 41067  
 41068  
 41069  
 41070  
 41071  
 41072  
 41073  
 41074  
 41075  
 41076  
 41077  
 41078  
 41079  
 41080  
 41081  
 41082  
 41083  
 41084  
 41085  
 41086  
 41087  
 41088  
 41089  
 41090  
 41091  
 41092  
 41093  
 41094  
 41095  
 41096  
 41097  
 41098  
 41099  
 41100  
 41101  
 41102  
 41103  
 41104  
 41105  
 41106  
 41107  
 41108  
 41109  
 41110  
 41111  
 41112  
 41113  
 41114  
 41115  
 41116  
 41117  
 41118  
 41119  
 41120  
 41121  
 41122  
 41123  
 41124  
 41125  
 41126  
 41127  
 41128  
 41129  
 41130  
 41131  
 41132  
 41133  
 41134  
 41135  
 41136  
 41137  
 41138  
 41139  
 41140  
 41141  
 41142  
 41143  
 41144  
 41145  
 41146  
 41147  
 41148  
 41149  
 41150  
 41151  
 41152  
 41153  
 41154  
 41155  
 41156  
 41157  
 41158  
 41159  
 41160  
 41161  
 41162  
 41163  
 41164  
 41165  
 41166  
 41167  
 41168  
 41169  
 41170  
 41171  
 41172  
 41173  
 41174  
 41175  
 41176  
 41177  
 41178  
 41179  
 41180  
 41181  
 41182  
 41183  
 41184  
 41185  
 41186  
 41187  
 41188  
 41189  
 41190  
 41191  
 41192  
 41193  
 41194  
 41195  
 41196  
 41197  
 41198  
 41199  
 41200  
 41201  
 41202  
 41203  
 41204  
 41205  
 41206  
 41207  
 41208  
 41209  
 41210  
 41211  
 41212  
 41213  
 41214  
 41215  
 41216  
 41217  
 41218  
 41219  
 41220  
 41221  
 41222  
 41223  
 41224  
 41225  
 41226  
 41227  
 41228  
 41229  
 41230  
 41231  
 41232  
 41233  
 41234  
 41235  
 41236  
 41237  
 41238  
 41239  
 41240  
 41241  
 41242  
 41243  
 41244  
 41245  
 41246  
 41247  
 41248  
 41249  
 41250  
 41251  
 41252  
 41253  
 41254  
 41255  
 41256  
 41257  
 41258  
 41259  
 41260  
 41261  
 41262  
 41263  
 41264  
 41265  
 41266  
 41267  
 41268  
 41269  
 41270  
 41271  
 41272  
 41273  
 41274  
 41275  
 41276  
 41277  
 41278  
 41279  
 41280  
 41281  
 41282  
 41283  
 41284  
 41285  
 41286  
 41287  
 41288  
 41289  
 41290  
 41291  
 41292  
 41293  
 41294  
 41295  
 41296  
 41297  
 41298  
 41299  
 41300  
 41301  
 41302  
 41303  
 41304  
 41305  
 41306  
 41307  
 41308  
 41309  
 41310  
 41311  
 41312  
 41313  
 41314  
 41315  
 41316  
 41317  
 41318  
 41319  
 41320  
 41321  
 41322  
 41323  
 41324  
 41325  
 41326  
 41327  
 41328  
 41329  
 41330  
 41331  
 41332  
 41333  
 41334  
 41335  
 41336  
 41337  
 41338  
 41339  
 41340  
 41341  
 41342  
 41343  
 41344  
 41345  
 41346  
 41347  
 41348  
 41349  
 41350  
 41351  
 41352  
 41353  
 41354  
 41355  
 41356  
 41357  
 41358  
 41359  
 41360  
 41361  
 41362  
 41363  
 41364  
 41365  
 41366  
 41367  
 41368  
 41369  
 41370  
 41371  
 41372  
 41373  
 41374  
 41375  
 41376  
 41377  
 41378  
 41379  
 41380  
 41381  
 41382  
 41383  
 41384  
 41385  
 41386  
 41387  
 41388  
 41389  
 41390  
 41391  
 41392  
 41393  
 41394  
 41395  
 41396  
 41397  
 41398  
 41399  
 41400  
 41401  
 41402  
 41403  
 41404  
 41405  
 41406  
 41407  
 41408  
 41409  
 41410  
 41411  
 41412  
 41413  
 41414  
 41415  
 41416  
 41417  
 41418  
 41419  
 41420  
 41421  
 41422  
 41423  
 41424  
 41425  
 41426  
 41427  
 41428  
 41429  
 41430  
 41431  
 41432  
 41433  
 41434  
 41435  
 41436  
 41437  
 41438  
 41439  
 41440  
 41441  
 41442  
 41443  
 41444  
 41445  
 41446  
 41447  
 41448  
 41449  
 41450  
 41451  
 41452  
 41453  
 41454  
 41455  
 41456  
 41457  
 41458  
 41459  
 41460  
 41461  
 41462  
 41463  
 41464  
 41465  
 41466  
 41467  
 41468  
 41469  
 41470  
 41471  
 41472  
 41473  
 41474  
 41475  
 41476  
 41477  
 41478  
 41479  
 41480  
 41481  
 41482  
 41483  
 41484  
 41485  
 41486  
 41487  
 41488  
 41489  
 41490  
 41491  
 41492  
 41493  
 41494  
 41495  
 41496  
 41497  
 41498  
 41499  
 41500  
 41501  
 41502  
 41503  
 41504  
 41505  
 41506  
 41507  
 41508  
 41509  
 41510  
 41511  
 41512  
 41513  
 41514  
 41515  
 41516  
 41517  
 41518  
 41519  
 41520  
 41521  
 41522  
 41523  
 41524  
 41525  
 41526  
 41527  
 41528  
 41529  
 41530  
 41531  
 41532  
 41533  
 41534  
 41535  
 41536  
 41537  
 41538  
 41539  
 41540  
 41541  
 41542  
 41543  
 41544  
 41545  
 41546  
 41547  
 41548  
 41549  
 41550  
 41551  
 41552  
 41553  
 41554  
 41555  
 41556  
 41557  
 41558  
 41559  
 41560  
 41561  
 41562  
 41563  
 41564  
 41565  
 41566  
 41567  
 41568  
 41569  
 41570  
 41571  
 41572  
 41573  
 41574  
 41575  
 41576  
 41577  
 41578  
 41579  
 41580  
 41581  
 41582  
 41583  
 41584  
 41585  
 41586  
 41587  
 41588  
 41589  
 41590  
 41591  
 41592  
 41593  
 41594  
 41595  
 41596  
 41597  
 41598  
 41599  
 41600  
 41601  
 41602  
 41603  
 41604  
 41605  
 41606  
 41607  
 41608  
 41609  
 41610  
 41611  
 41612  
 41613  
 41614  
 41615  
 41616  
 41617  
 41618  
 41619  
 41620  
 41621  
 41622  
 41623  
 41624  
 41625  
 41626  
 41627  
 41628  
 41629  
 41630  
 41631  
 41632  
 41633  
 41634  
 41635  
 41636  
 41637  
 41638  
 41639  
 41640  
 41641  
 41642  
 41643  
 41644  
 41645  
 41646  
 41647  
 41648  
 41649  
 41650  
 41651  
 41652  
 41653  
 41654  
 41655  
 41656  
 41657  
 41658  
 41659  
 41660  
 41661  
 41662  
 41663  
 41664  
 41665  
 41666  
 41667  
 41668  
 41669  
 41670  
 41671  
 41672  
 41673  
 41674  
 41675  
 41676  
 41677  
 41678  
 41679  
 41680  
 41681  
 41682  
 41683  
 41684  
 41685  
 41686  
 41687  
 41688  
 41689  
 41690  
 41691  
 41692  
 41693  
 41694  
 41695  
 41696  
 41697  
 41698  
 41699  
 41700  
 41701  
 41702  
 41703  
 41704  
 41705  
 41706  
 41707  
 41708  
 41709  
 41710  
 41711  
 41712  
 41713  
 41714  
 41715  
 41716  
 41717  
 41718  
 41719  
 41720  
 41721  
 41722  
 41723  
 41724  
 41725  
 41726  
 41727  
 41728  
 41729  
 41730  
 41731  
 41732  
 41733  
 41734  
 41735  
 41736  
 41737  
 41738  
 41739  
 41740  
 41741  
 41742  
 41743  
 41744  
 41745  
 41746  
 41747  
 41748  
 41749  
 41750  
 41751  
 41752  
 41753  
 41754  
 41755  
 41756  
 41757  
 41758  
 41759  
 41760  
 41761  
 41762  
 41763  
 41764  
 41765  
 41766  
 41767  
 41768  
 41769  
 41770  
 41771  
 41772  
 41773  
 41774  
 41775  
 41776  
 41777  
 41778  
 41779  
 41780  
 41781  
 41782  
 41783  
 41784  
 41785  
 41786  
 41787  
 41788  
 41789  
 41790  
 41791  
 41792  
 41793  
 41794  
 41795  
 41796  
 41797  
 41798  
 41799  
 41800  
 41801  
 41802  
 41803  
 41804  
 41805  
 41806  
 41807  
 41808  
 41809  
 41810  
 41811  
 41812  
 41813  
 41814  
 41815  
 41816  
 41817  
 41818  
 41819  
 41820  
 41821  
 41822  
 41823  
 41824  
 41825  
 41826  
 41827  
 41828  
 41829  
 41830  
 41831  
 41832  
 41833  
 41834  
 41835  
 41836  
 41837  
 41838  
 41839  
 41840  
 41841  
 41842  
 41843  
 41844  
 41845  
 41846  
 41847  
 41848  
 41849  
 41850  
 41851  
 41852  
 41853  
 41854  
 41855  
 41856  
 41857  
 41858  
 41859  
 41860  
 41861  
 41862  
 41863  
 41864  
 41865  
 41866  
 41867  
 41868  
 41869  
 41870  
 41871  
 41872  
 41873  
 41874  
 41875  
 41876  
 41877  
 41878  
 41879  
 41880  
 41881  
 41882  
 41883  
 41884  
 41885  
 41886  
 41887  
 41888  
 41889  
 41890  
 41891  
 41892  
 41893  
 41894  
 41895  
 41896  
 41897  
 41898  
 41899  
 41900  
 41901  
 41902  
 41903  
 41904  
 41905  
 41906  
 41907  
 41908  
 41909  
 41910  
 41911  
 41912  
 41913  
 41914  
 41915  
 41916  
 41917  
 41918  
 41919  
 41920  
 41921  
 41922  
 41923  
 41924  
 41925  
 41926  
 41927  
 41928  
 41929  
 41930  
 41931  
 41932  
 41933  
 41934  
 41935  
 41936  
 41937  
 41938  
 41939  
 41940  
 41941  
 41942  
 41943  
 41944  
 41945  
 41946  
 41947  
 41948  
 41949  
 41950  
 41951  
 41952  
 41953  
 41954  
 41955  
 41956  
 41957  
 41958  
 41959  
 41960  
 41961  
 41962  
 41963  
 41964  
 41965  
 41966  
 41967  
 41968  
 41969  
 41970  
 41971  
 41972  
 41973  
 41974  
 41975  
 41976  
 41977  
 41978  
 41979  
 41980  
 41981  
 41982  
 41983  
 41984  
 41985  
 41986  
 41987  
 41988  
 41989  
 41990  
 41991  
 41992  
 41993  
 41994  
 41995  
 41996  
 41997  
 41998  
 41999  
 42000

MATCH LINE STA. 42+50

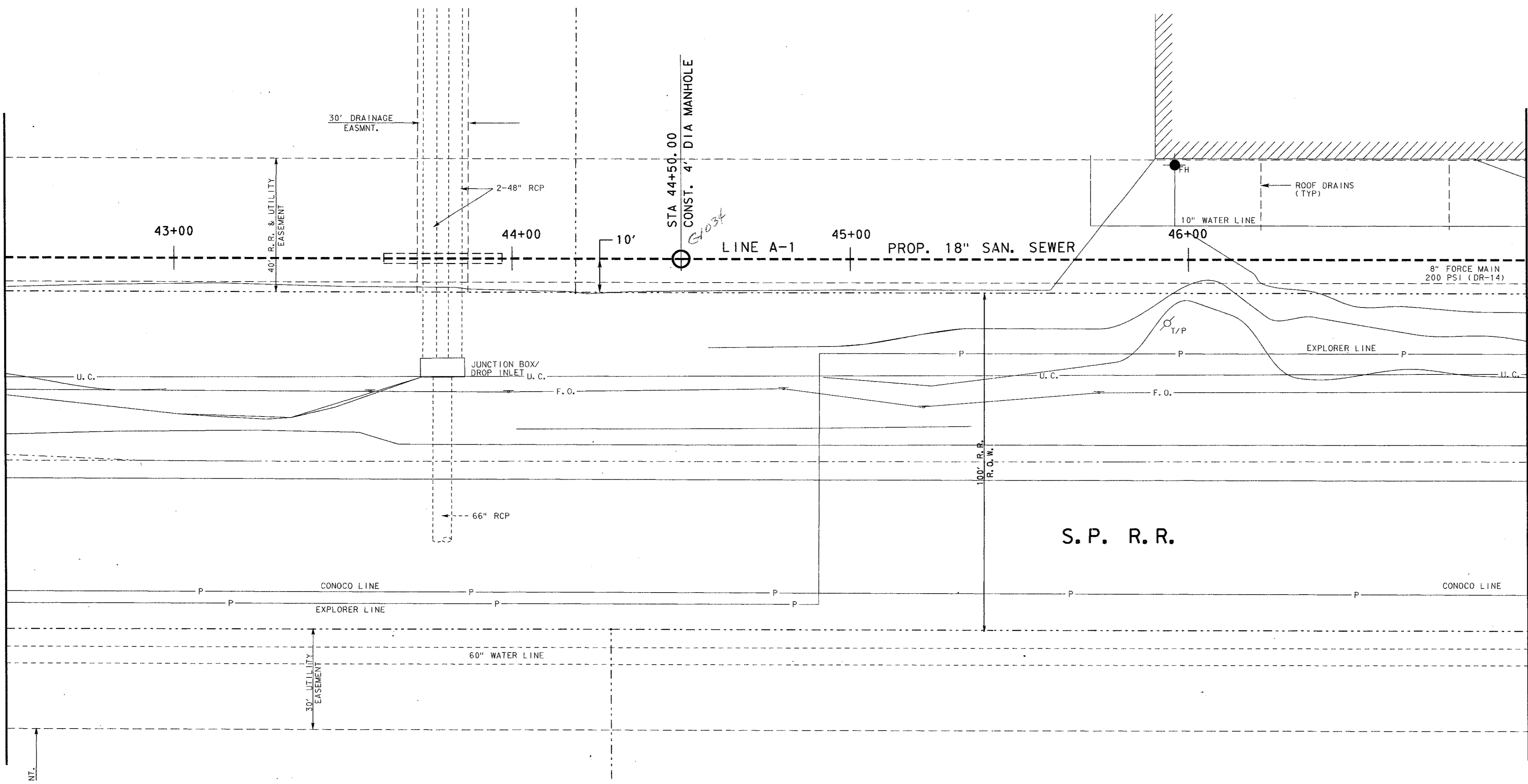

MATCH LINE STA. 47+00

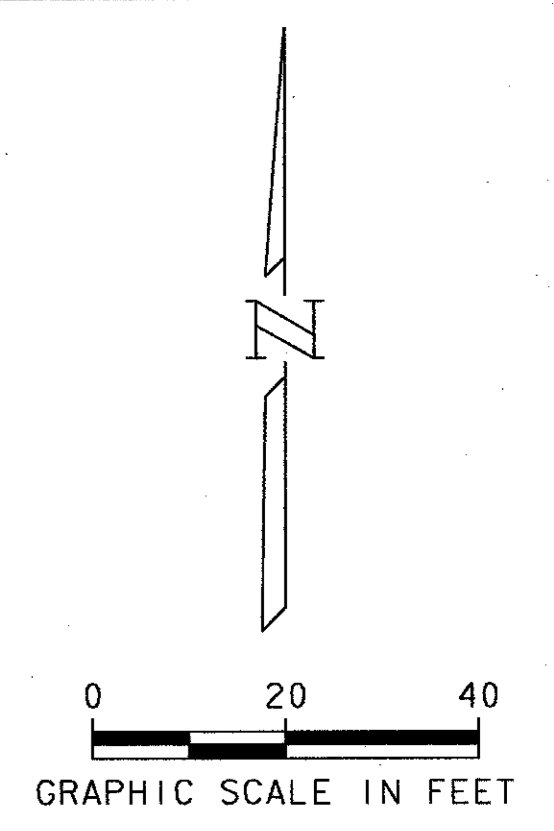

MATCH LINE STA. 42+50

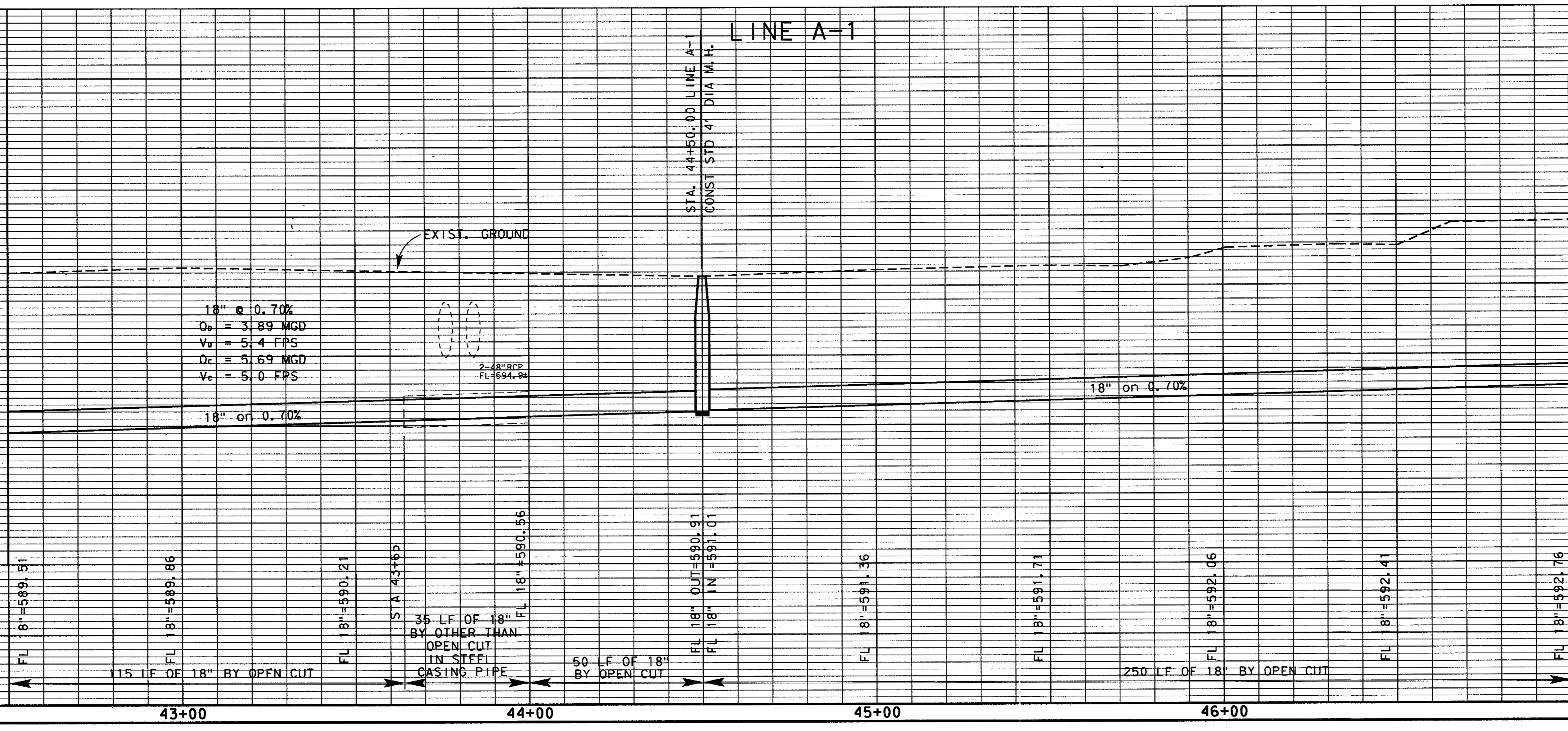

MATCH LINE STA. 47+00

NO.	DATE	REVISION	APPROV.
4			
3			
2			
1			

TOWN OF ADDISON, TEXAS  
 MIDWAY/BELTLINE SANITARY SEWER  
 PHASE II  
 LINE A-1  
 FROM STATION 42+50 TO STATION 47+00

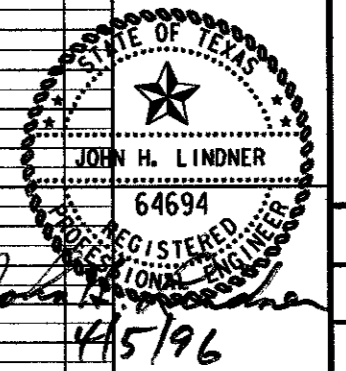

Unit	Scale	Horiz. Ver.	Date
Designed	J. Lindner	1"=20' 1"=5'	04-05-96
Drawn	R. Howman	Checked	J. Lindner
Approved	J. Lindner	Job No.	93327601D
		Sheet	14 of 63

REVISIONS  
 NO. DATE REVISIONS  
 1 08/05/96  
 2 08/05/96  
 3 08/05/96  
 4 08/05/96  
 5 08/05/96  
 6 08/05/96  
 7 08/05/96  
 8 08/05/96  
 9 08/05/96  
 10 08/05/96  
 11 08/05/96  
 12 08/05/96  
 13 08/05/96  
 14 08/05/96  
 15 08/05/96  
 16 08/05/96  
 17 08/05/96  
 18 08/05/96  
 19 08/05/96  
 20 08/05/96  
 21 08/05/96  
 22 08/05/96  
 23 08/05/96  
 24 08/05/96  
 25 08/05/96  
 26 08/05/96  
 27 08/05/96  
 28 08/05/96  
 29 08/05/96  
 30 08/05/96  
 31 08/05/96  
 32 08/05/96  
 33 08/05/96  
 34 08/05/96  
 35 08/05/96  
 36 08/05/96  
 37 08/05/96  
 38 08/05/96  
 39 08/05/96  
 40 08/05/96  
 41 08/05/96  
 42 08/05/96  
 43 08/05/96  
 44 08/05/96  
 45 08/05/96  
 46 08/05/96  
 47 08/05/96  
 48 08/05/96  
 49 08/05/96  
 50 08/05/96  
 51 08/05/96  
 52 08/05/96  
 53 08/05/96  
 54 08/05/96  
 55 08/05/96  
 56 08/05/96  
 57 08/05/96  
 58 08/05/96  
 59 08/05/96  
 60 08/05/96  
 61 08/05/96  
 62 08/05/96  
 63 08/05/96  
 64 08/05/96  
 65 08/05/96  
 66 08/05/96  
 67 08/05/96  
 68 08/05/96  
 69 08/05/96  
 70 08/05/96  
 71 08/05/96  
 72 08/05/96  
 73 08/05/96  
 74 08/05/96  
 75 08/05/96  
 76 08/05/96  
 77 08/05/96  
 78 08/05/96  
 79 08/05/96  
 80 08/05/96  
 81 08/05/96  
 82 08/05/96  
 83 08/05/96  
 84 08/05/96  
 85 08/05/96  
 86 08/05/96  
 87 08/05/96  
 88 08/05/96  
 89 08/05/96  
 90 08/05/96  
 91 08/05/96  
 92 08/05/96  
 93 08/05/96  
 94 08/05/96  
 95 08/05/96  
 96 08/05/96  
 97 08/05/96  
 98 08/05/96  
 99 08/05/96  
 100 08/05/96

MATCH LINE STA. 47+00

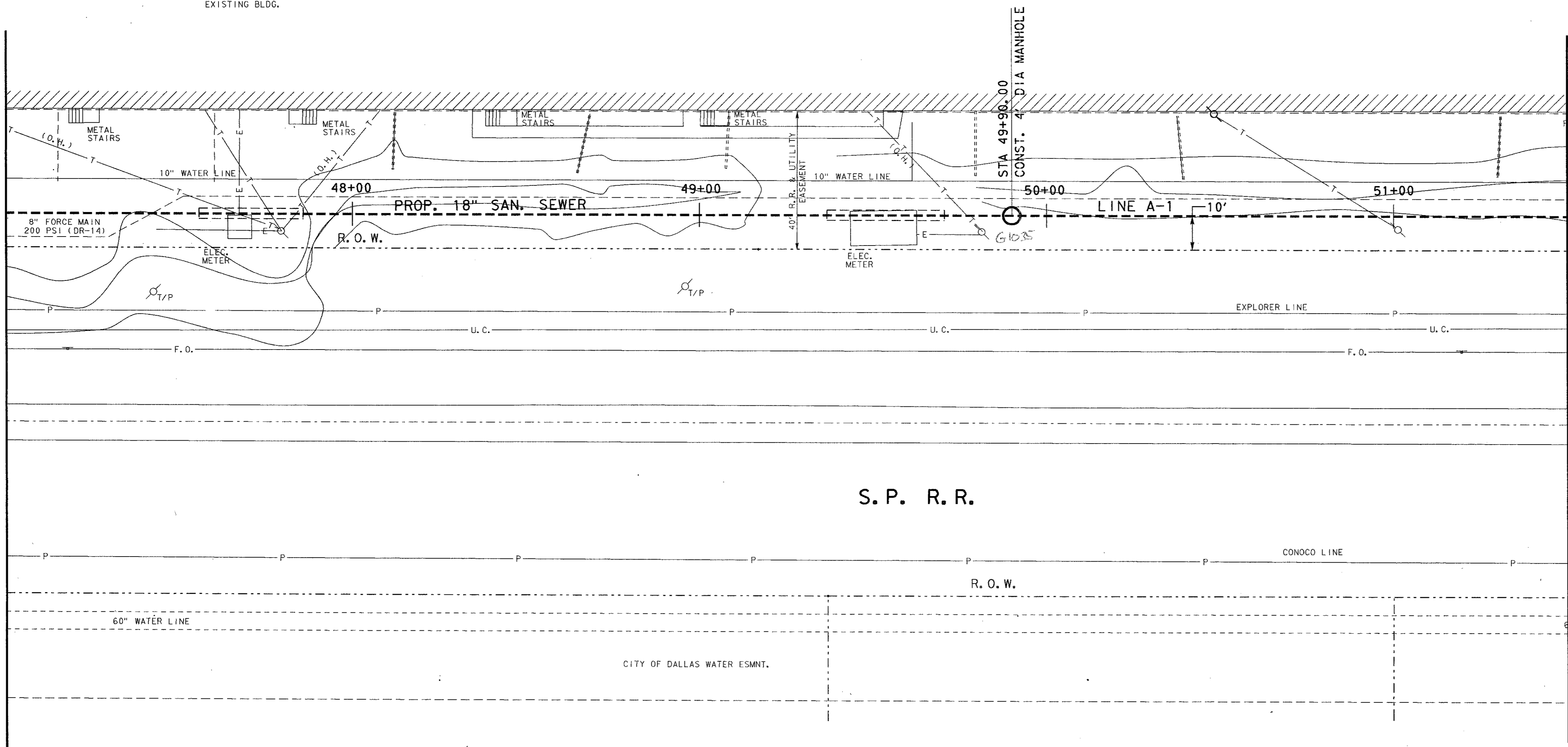

MATCH LINE STA. 51+50

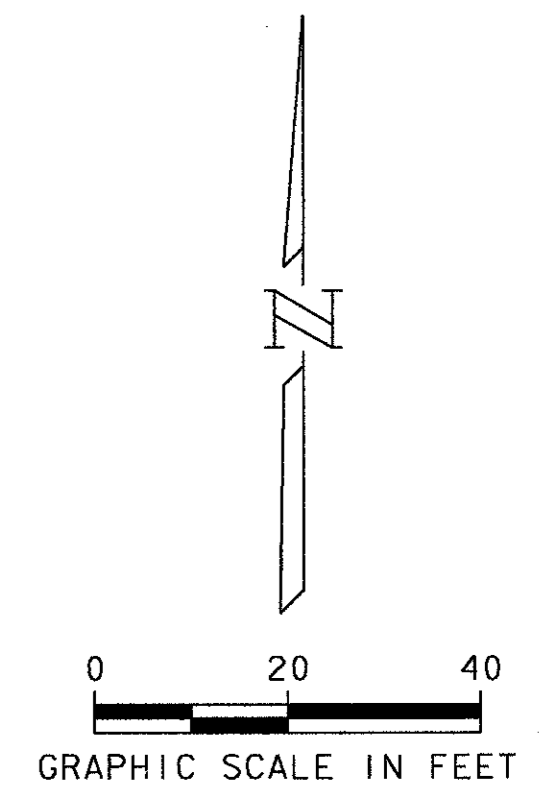

MATCH LINE STA. 47+00

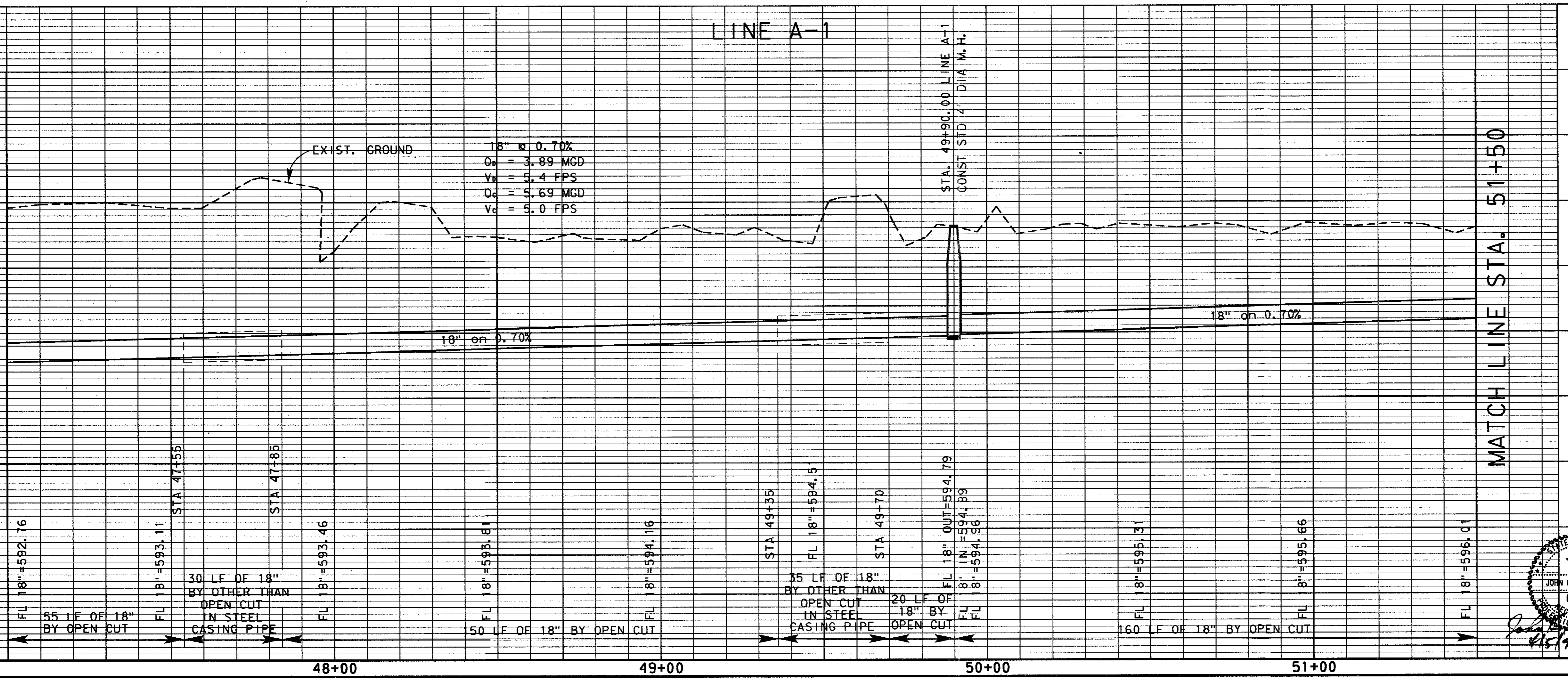

MATCH LINE STA. 51+50

NO.	DATE	REVISION	APPROV.
4			
3			
2			
1			

TOWN OF ADDISON, TEXAS  
 MIDWAY/BELTLINE SANITARY SEWER  
 PHASE II  
 LINE A-1  
 FROM STATION 47+00 TO STATION 51+50

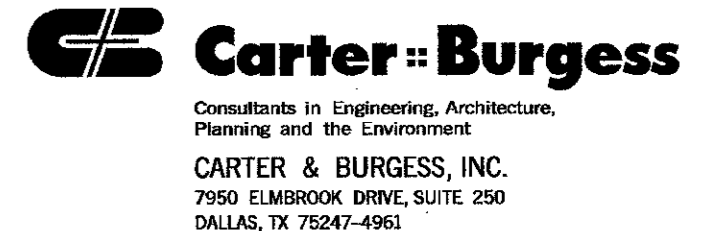

Unit	Scale	Hor. 1"=20'	Ver. 1"=5'	Date	04-05-96
Designed	J. Lindner	Checked	J. Lindner	Job No.	93327601D
Drawn	R. Howman	Approved	J. Lindner	Sheet	15 of 63





REVISIONS  
 NO. DATE REVISION  
 1  
 2  
 3  
 4

MATCH LINE STA. 56+00

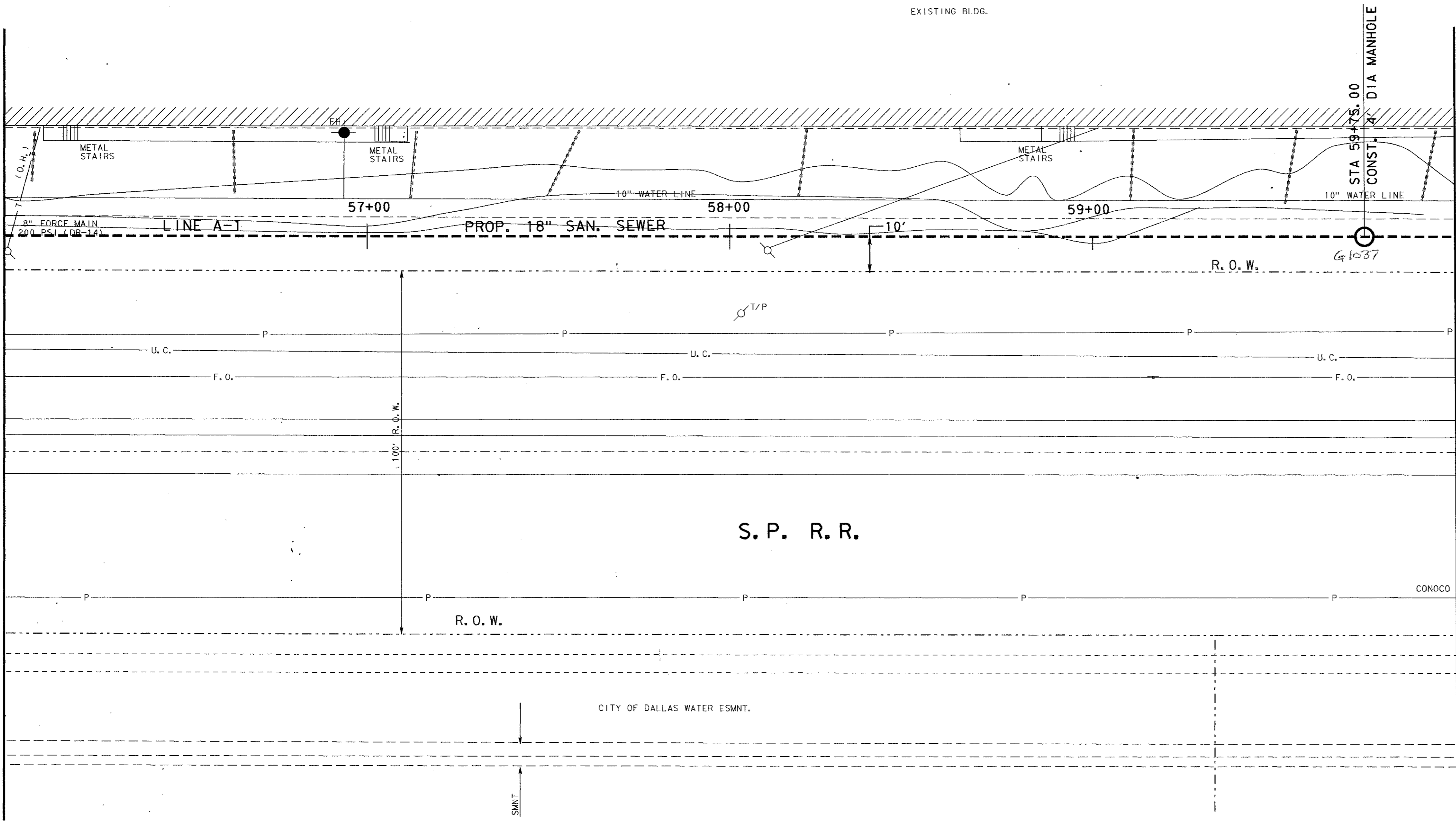

MATCH LINE STA. 60+00

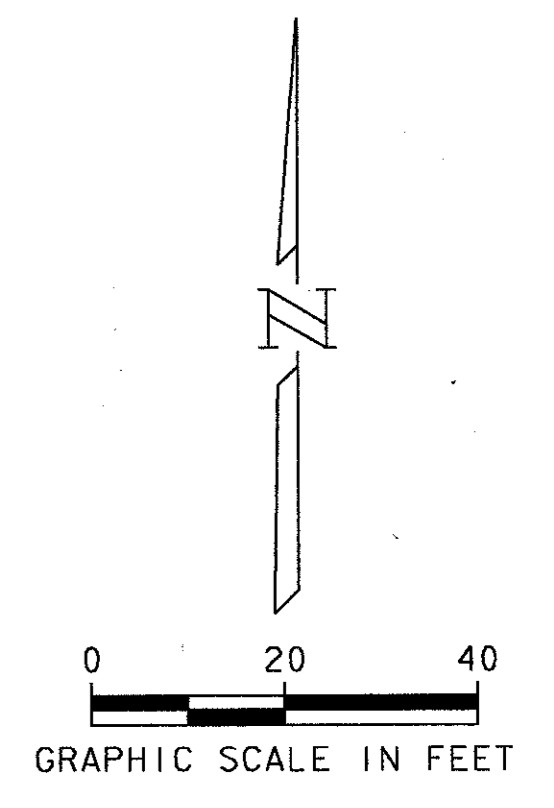

MATCH LINE STA. 56+00

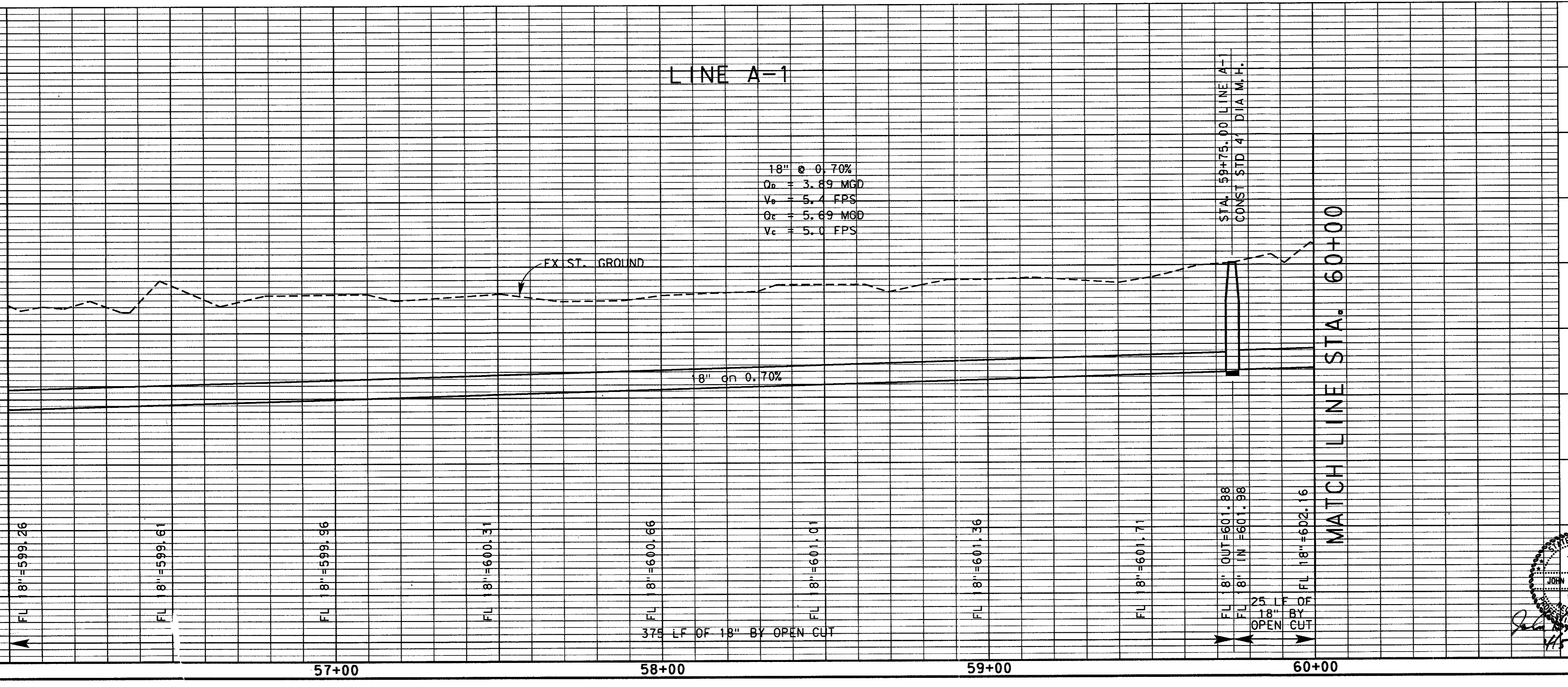

MATCH LINE STA. 60+00

4			
3			
2			
1			
NO.	DATE	REVISION	APPROV.
TOWN OF ADDISON, TEXAS			
MIDWAY/BELTLINE SANITARY SEWER PHASE II			
LINE A-1 FROM STATION 56+00 TO STATION 60+00			
<b>Carter &amp; Burgess</b> <small>Consultants in Engineering, Architecture, Planning and the Environment</small> <b>CARTER &amp; BURGESS, INC.</b> <small>7950 EMBROOK DRIVE, SUITE 250 DALLAS, TX 75247-4961</small>			
Unit	Scale	Hor 1"=20' Ver 1"=5'	Date 04-05-96
Designed	J. Lindner	Checked	J. Lindner
Drawn	R. Howman	Approved	J. Lindner
Job No.	93327601D	Sheet	17 of 63
3276SS14.DGN			

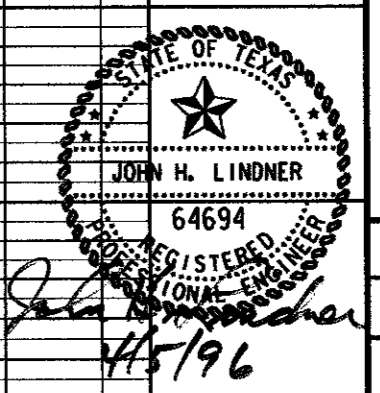

REVISIONS  
 NO. DATE REVISIONS  
 1 04/05/96  
 2 04/05/96  
 3 04/05/96  
 4 04/05/96  
 5 04/05/96  
 6 04/05/96  
 7 04/05/96  
 8 04/05/96  
 9 04/05/96  
 10 04/05/96  
 11 04/05/96  
 12 04/05/96  
 13 04/05/96  
 14 04/05/96  
 15 04/05/96  
 16 04/05/96  
 17 04/05/96  
 18 04/05/96  
 19 04/05/96  
 20 04/05/96  
 21 04/05/96  
 22 04/05/96  
 23 04/05/96  
 24 04/05/96  
 25 04/05/96  
 26 04/05/96  
 27 04/05/96  
 28 04/05/96  
 29 04/05/96  
 30 04/05/96  
 31 04/05/96  
 32 04/05/96  
 33 04/05/96  
 34 04/05/96  
 35 04/05/96  
 36 04/05/96  
 37 04/05/96  
 38 04/05/96  
 39 04/05/96  
 40 04/05/96  
 41 04/05/96  
 42 04/05/96  
 43 04/05/96  
 44 04/05/96  
 45 04/05/96  
 46 04/05/96  
 47 04/05/96  
 48 04/05/96  
 49 04/05/96  
 50 04/05/96  
 51 04/05/96  
 52 04/05/96  
 53 04/05/96  
 54 04/05/96  
 55 04/05/96  
 56 04/05/96  
 57 04/05/96  
 58 04/05/96  
 59 04/05/96  
 60 04/05/96  
 61 04/05/96  
 62 04/05/96  
 63 04/05/96  
 64 04/05/96  
 65 04/05/96  
 66 04/05/96  
 67 04/05/96  
 68 04/05/96  
 69 04/05/96  
 70 04/05/96  
 71 04/05/96  
 72 04/05/96  
 73 04/05/96  
 74 04/05/96  
 75 04/05/96  
 76 04/05/96  
 77 04/05/96  
 78 04/05/96  
 79 04/05/96  
 80 04/05/96  
 81 04/05/96  
 82 04/05/96  
 83 04/05/96  
 84 04/05/96  
 85 04/05/96  
 86 04/05/96  
 87 04/05/96  
 88 04/05/96  
 89 04/05/96  
 90 04/05/96  
 91 04/05/96  
 92 04/05/96  
 93 04/05/96  
 94 04/05/96  
 95 04/05/96  
 96 04/05/96  
 97 04/05/96  
 98 04/05/96  
 99 04/05/96  
 100 04/05/96

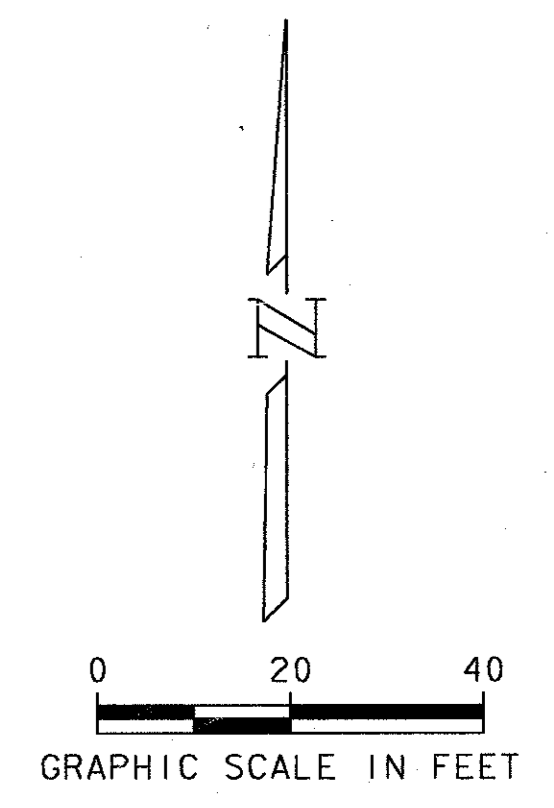
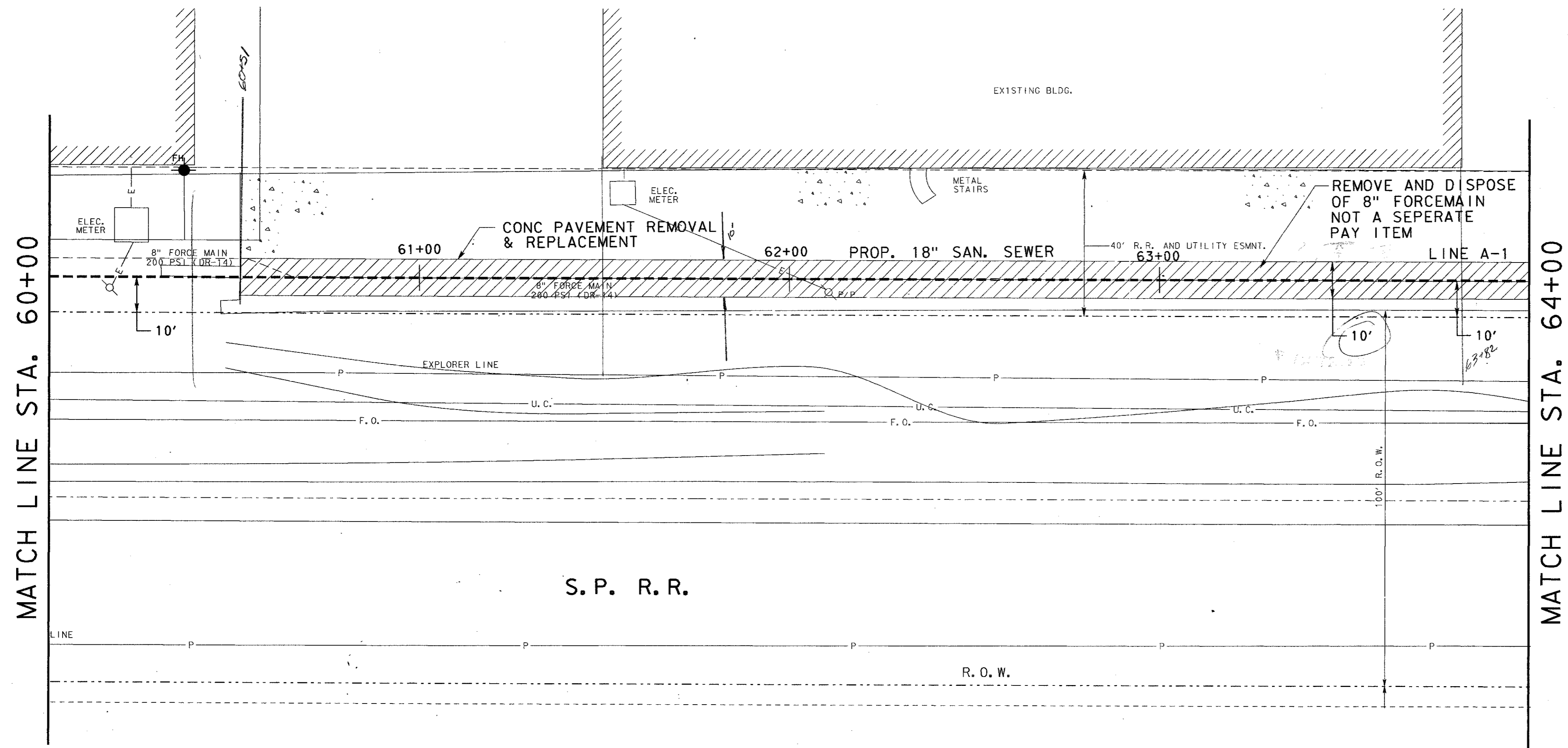

NOTE:  
 1. CONTRACTOR SHALL MAINTAIN FIRE LANE ACCESS AROUND EXISTING BUILDING AT ALL TIMES.

Concrete Foundation  
 325' x 19' x 7215' ±  
 4' ±  
 6' ±  
 127' ± 11'

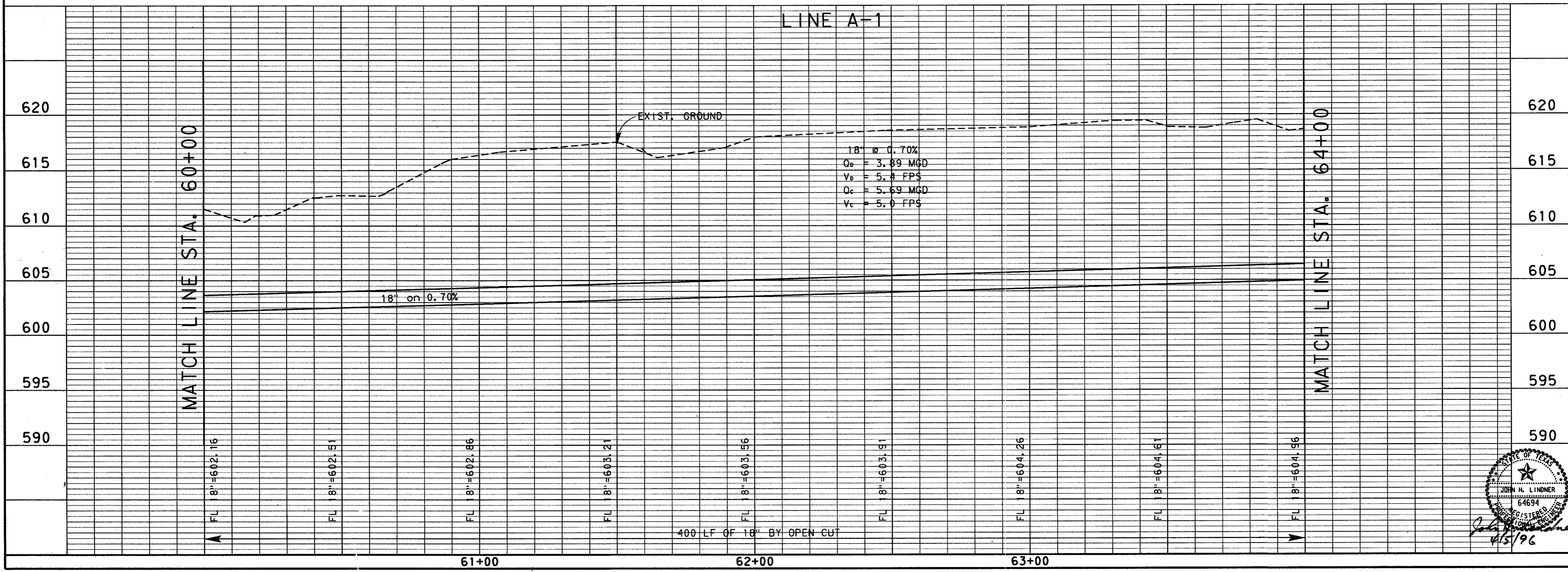

NO.	DATE	REVISION	APPROV.
4			
3			
2			
1			

TOWN OF ADDISON, TEXAS  
 MIDWAY/BELTLINE SANITARY SEWER  
 PHASE II  
 LINE A-1  
 FROM STATION 60+00 TO STATION 64+00

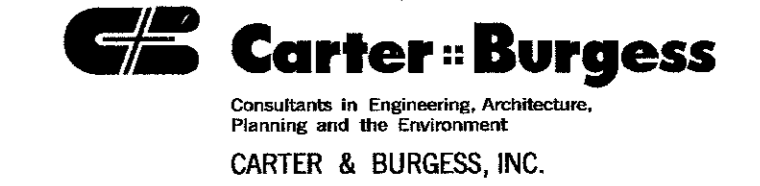

CARTER & BURGESS, INC.  
 7550 ELMBROOK DRIVE, SUITE 250  
 DALLAS, TX 75247-4961

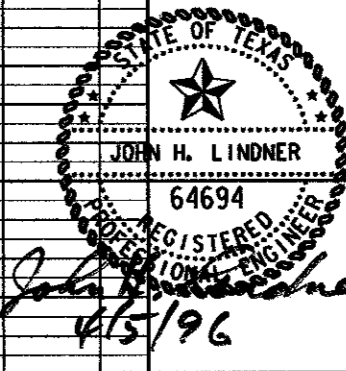

Unit	Scale	Hor 1/2"	Ver 1"	Date	04-05-96
Designed	J. Lindner	Checked	J. Lindner	Job No.	93327601D
Drawn	R. Howman	Approved	J. Lindner	Sheet	18 of 63

MATCH LINE STA. 64+00

S.P. R.R.

CONCRETE REMOVAL & REPLACEMENT

STA 64+28.53  
CONST. 4' DIA MANHOLE  
CONST. TO MAINT. ACCESS  
IN DRIVE

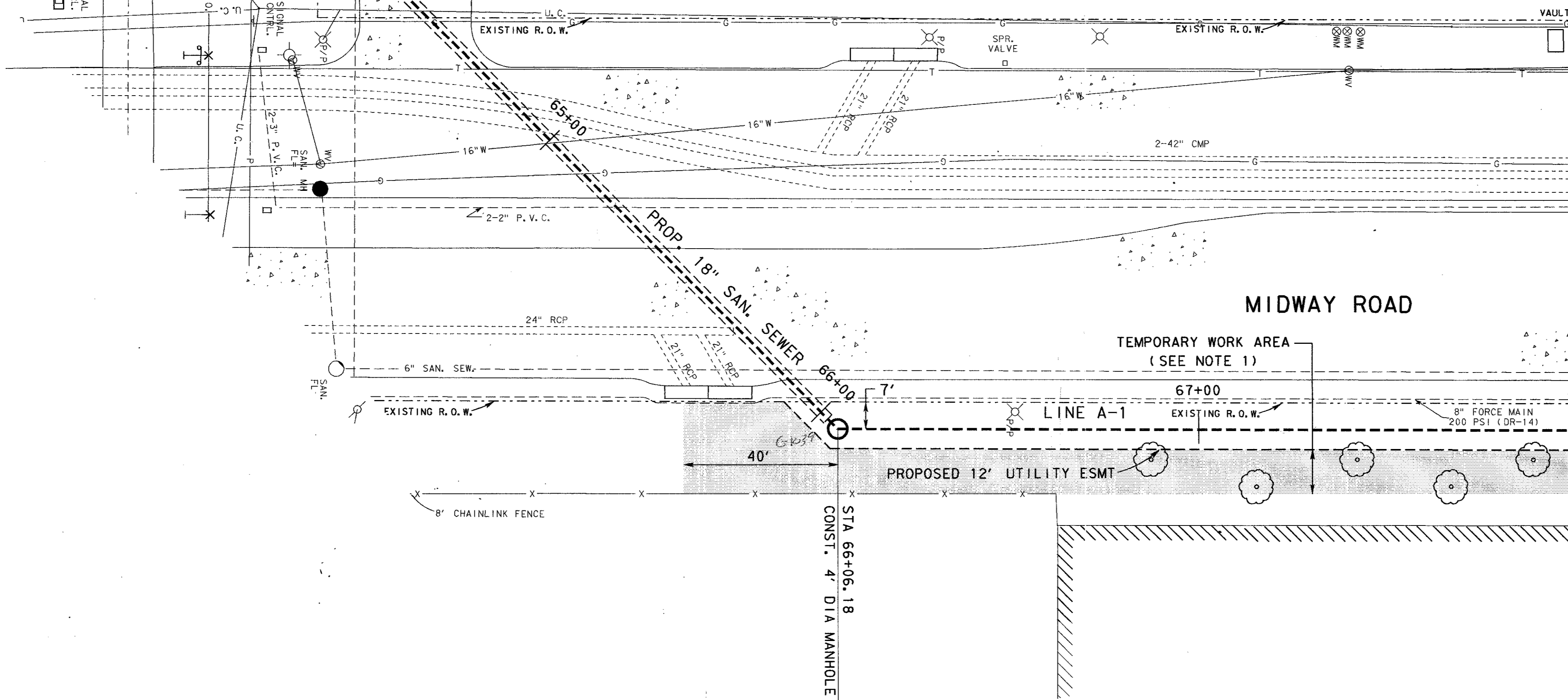
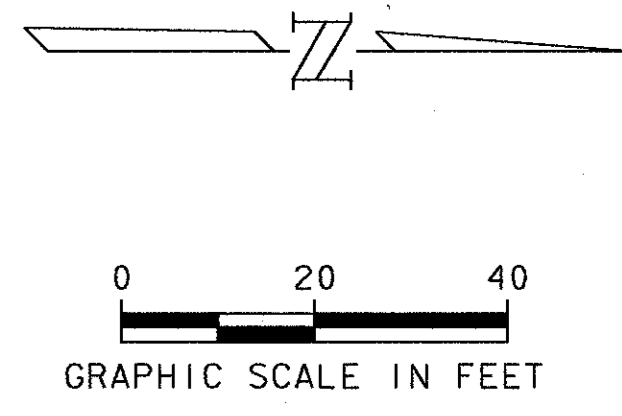

MATCH LINE STA. 68+00

NOTE:  
1. CONTRACTOR SHALL REMOVE AND REPLACE WEST ROW OF EXISTING TREES AS NECESSARY TO INSTALL PROPOSED SEWER LINE AND SHALL CONSTRUCT TEMPORARY FENCING TO PROTECT EXIST ROW OF TREES. NOT A SEPERATE PAY ITEM.

0435  
-0051  
384  
12854 @ 350 ± 30,000

MATCH LINE STA. 64+00

LINE A-1

MATCH LINE STA. 68+00

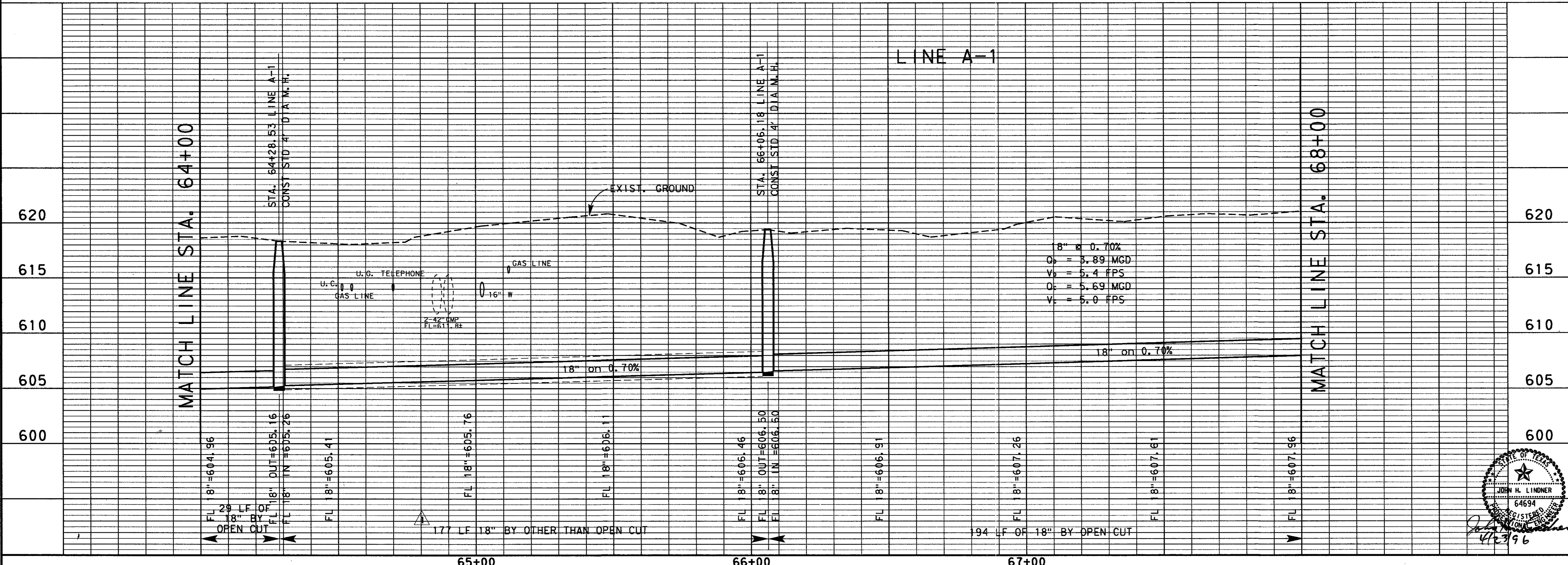

4			
3			
2			
1	4-23-96	ADDENDUM NO. 1	J. H.L.
NO.	DATE	REVISION	APPROV.
TOWN OF ADDISON, TEXAS			
MIDWAY/BELTLINE SANITARY SEWER PHASE II			
LINE A-1 FROM STATION 64+00 TO STATION 68+00			
<b>Carter &amp; Burgess</b> Consultants in Engineering, Architecture, Planning and the Environment CARTER & BURGESS, INC. 7950 ELMBROOK DRIVE, SUITE 250 DALLAS, TX 75247-4961			
Unit	Scale	Horiz. 1" = 20' Vert. 1" = 5'	Date 04-05-96
Designed	J. Lindner	Checked	J. Lindner
Drawn	R. Howman	Approved	J. Lindner
Job No.	93327601D	Sheet	19 of 63
32765516.DGN			

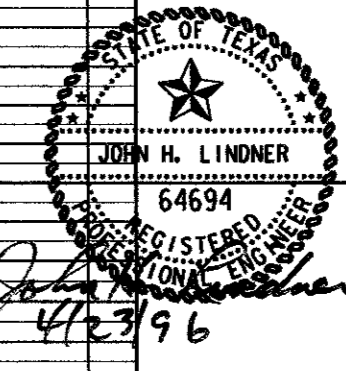

REVISIONS:  
 NO. DATE BY  
 1 4-23-96 J.L.  
 2 5-1-96 J.L.  
 3 5-1-96 J.L.  
 4 5-1-96 J.L.  
 5 5-1-96 J.L.  
 6 5-1-96 J.L.  
 7 5-1-96 J.L.  
 8 5-1-96 J.L.  
 9 5-1-96 J.L.  
 10 5-1-96 J.L.  
 11 5-1-96 J.L.  
 12 5-1-96 J.L.  
 13 5-1-96 J.L.  
 14 5-1-96 J.L.  
 15 5-1-96 J.L.  
 16 5-1-96 J.L.  
 17 5-1-96 J.L.  
 18 5-1-96 J.L.  
 19 5-1-96 J.L.  
 20 5-1-96 J.L.  
 21 5-1-96 J.L.  
 22 5-1-96 J.L.  
 23 5-1-96 J.L.  
 24 5-1-96 J.L.  
 25 5-1-96 J.L.  
 26 5-1-96 J.L.  
 27 5-1-96 J.L.  
 28 5-1-96 J.L.  
 29 5-1-96 J.L.  
 30 5-1-96 J.L.  
 31 5-1-96 J.L.  
 32 5-1-96 J.L.  
 33 5-1-96 J.L.  
 34 5-1-96 J.L.  
 35 5-1-96 J.L.  
 36 5-1-96 J.L.  
 37 5-1-96 J.L.  
 38 5-1-96 J.L.  
 39 5-1-96 J.L.  
 40 5-1-96 J.L.  
 41 5-1-96 J.L.  
 42 5-1-96 J.L.  
 43 5-1-96 J.L.  
 44 5-1-96 J.L.  
 45 5-1-96 J.L.  
 46 5-1-96 J.L.  
 47 5-1-96 J.L.  
 48 5-1-96 J.L.  
 49 5-1-96 J.L.  
 50 5-1-96 J.L.  
 51 5-1-96 J.L.  
 52 5-1-96 J.L.  
 53 5-1-96 J.L.  
 54 5-1-96 J.L.  
 55 5-1-96 J.L.  
 56 5-1-96 J.L.  
 57 5-1-96 J.L.  
 58 5-1-96 J.L.  
 59 5-1-96 J.L.  
 60 5-1-96 J.L.  
 61 5-1-96 J.L.  
 62 5-1-96 J.L.  
 63 5-1-96 J.L.  
 64 5-1-96 J.L.  
 65 5-1-96 J.L.  
 66 5-1-96 J.L.  
 67 5-1-96 J.L.  
 68 5-1-96 J.L.  
 69 5-1-96 J.L.  
 70 5-1-96 J.L.  
 71 5-1-96 J.L.  
 72 5-1-96 J.L.  
 73 5-1-96 J.L.  
 74 5-1-96 J.L.  
 75 5-1-96 J.L.  
 76 5-1-96 J.L.  
 77 5-1-96 J.L.  
 78 5-1-96 J.L.  
 79 5-1-96 J.L.  
 80 5-1-96 J.L.  
 81 5-1-96 J.L.  
 82 5-1-96 J.L.  
 83 5-1-96 J.L.  
 84 5-1-96 J.L.  
 85 5-1-96 J.L.  
 86 5-1-96 J.L.  
 87 5-1-96 J.L.  
 88 5-1-96 J.L.  
 89 5-1-96 J.L.  
 90 5-1-96 J.L.  
 91 5-1-96 J.L.  
 92 5-1-96 J.L.  
 93 5-1-96 J.L.  
 94 5-1-96 J.L.  
 95 5-1-96 J.L.  
 96 5-1-96 J.L.  
 97 5-1-96 J.L.  
 98 5-1-96 J.L.  
 99 5-1-96 J.L.  
 100 5-1-96 J.L.

ELEVATION  
 6000  
 6005  
 6010  
 6015  
 6020  
 6025  
 6030  
 6035  
 6040  
 6045  
 6050  
 6055  
 6060  
 6065  
 6070  
 6075  
 6080  
 6085  
 6090  
 6095  
 6100  
 6105  
 6110  
 6115  
 6120  
 6125  
 6130  
 6135  
 6140  
 6145  
 6150  
 6155  
 6160  
 6165  
 6170  
 6175  
 6180  
 6185  
 6190  
 6195  
 6200  
 6205  
 6210  
 6215  
 6220  
 6225  
 6230  
 6235  
 6240  
 6245  
 6250  
 6255  
 6260  
 6265  
 6270  
 6275  
 6280  
 6285  
 6290  
 6295  
 6300  
 6305  
 6310  
 6315  
 6320  
 6325  
 6330  
 6335  
 6340  
 6345  
 6350  
 6355  
 6360  
 6365  
 6370  
 6375  
 6380  
 6385  
 6390  
 6395  
 6400  
 6405  
 6410  
 6415  
 6420  
 6425  
 6430  
 6435  
 6440  
 6445  
 6450  
 6455  
 6460  
 6465  
 6470  
 6475  
 6480  
 6485  
 6490  
 6495  
 6500  
 6505  
 6510  
 6515  
 6520  
 6525  
 6530  
 6535  
 6540  
 6545  
 6550  
 6555  
 6560  
 6565  
 6570  
 6575  
 6580  
 6585  
 6590  
 6595  
 6600  
 6605  
 6610  
 6615  
 6620  
 6625  
 6630  
 6635  
 6640  
 6645  
 6650  
 6655  
 6660  
 6665  
 6670  
 6675  
 6680  
 6685  
 6690  
 6695  
 6700  
 6705  
 6710  
 6715  
 6720  
 6725  
 6730  
 6735  
 6740  
 6745  
 6750  
 6755  
 6760  
 6765  
 6770  
 6775  
 6780  
 6785  
 6790  
 6795  
 6800  
 6805  
 6810  
 6815  
 6820  
 6825  
 6830  
 6835  
 6840  
 6845  
 6850  
 6855  
 6860  
 6865  
 6870  
 6875  
 6880  
 6885  
 6890  
 6895  
 6900  
 6905  
 6910  
 6915  
 6920  
 6925  
 6930  
 6935  
 6940  
 6945  
 6950  
 6955  
 6960  
 6965  
 6970  
 6975  
 6980  
 6985  
 6990  
 6995  
 7000  
 7005  
 7010  
 7015  
 7020  
 7025  
 7030  
 7035  
 7040  
 7045  
 7050  
 7055  
 7060  
 7065  
 7070  
 7075  
 7080  
 7085  
 7090  
 7095  
 7100  
 7105  
 7110  
 7115  
 7120  
 7125  
 7130  
 7135  
 7140  
 7145  
 7150  
 7155  
 7160  
 7165  
 7170  
 7175  
 7180  
 7185  
 7190  
 7195  
 7200  
 7205  
 7210  
 7215  
 7220  
 7225  
 7230  
 7235  
 7240  
 7245  
 7250  
 7255  
 7260  
 7265  
 7270  
 7275  
 7280  
 7285  
 7290  
 7295  
 7300  
 7305  
 7310  
 7315  
 7320  
 7325  
 7330  
 7335  
 7340  
 7345  
 7350  
 7355  
 7360  
 7365  
 7370  
 7375  
 7380  
 7385  
 7390  
 7395  
 7400  
 7405  
 7410  
 7415  
 7420  
 7425  
 7430  
 7435  
 7440  
 7445  
 7450  
 7455  
 7460  
 7465  
 7470  
 7475  
 7480  
 7485  
 7490  
 7495  
 7500  
 7505  
 7510  
 7515  
 7520  
 7525  
 7530  
 7535  
 7540  
 7545  
 7550  
 7555  
 7560  
 7565  
 7570  
 7575  
 7580  
 7585  
 7590  
 7595  
 7600  
 7605  
 7610  
 7615  
 7620  
 7625  
 7630  
 7635  
 7640  
 7645  
 7650  
 7655  
 7660  
 7665  
 7670  
 7675  
 7680  
 7685  
 7690  
 7695  
 7700  
 7705  
 7710  
 7715  
 7720  
 7725  
 7730  
 7735  
 7740  
 7745  
 7750  
 7755  
 7760  
 7765  
 7770  
 7775  
 7780  
 7785  
 7790  
 7795  
 7800  
 7805  
 7810  
 7815  
 7820  
 7825  
 7830  
 7835  
 7840  
 7845  
 7850  
 7855  
 7860  
 7865  
 7870  
 7875  
 7880  
 7885  
 7890  
 7895  
 7900  
 7905  
 7910  
 7915  
 7920  
 7925  
 7930  
 7935  
 7940  
 7945  
 7950  
 7955  
 7960  
 7965  
 7970  
 7975  
 7980  
 7985  
 7990  
 7995  
 8000  
 8005  
 8010  
 8015  
 8020  
 8025  
 8030  
 8035  
 8040  
 8045  
 8050  
 8055  
 8060  
 8065  
 8070  
 8075  
 8080  
 8085  
 8090  
 8095  
 8100  
 8105  
 8110  
 8115  
 8120  
 8125  
 8130  
 8135  
 8140  
 8145  
 8150  
 8155  
 8160  
 8165  
 8170  
 8175  
 8180  
 8185  
 8190  
 8195  
 8200  
 8205  
 8210  
 8215  
 8220  
 8225  
 8230  
 8235  
 8240  
 8245  
 8250  
 8255  
 8260  
 8265  
 8270  
 8275  
 8280  
 8285  
 8290  
 8295  
 8300  
 8305  
 8310  
 8315  
 8320  
 8325  
 8330  
 8335  
 8340  
 8345  
 8350  
 8355  
 8360  
 8365  
 8370  
 8375  
 8380  
 8385  
 8390  
 8395  
 8400  
 8405  
 8410  
 8415  
 8420  
 8425  
 8430  
 8435  
 8440  
 8445  
 8450  
 8455  
 8460  
 8465  
 8470  
 8475  
 8480  
 8485  
 8490  
 8495  
 8500  
 8505  
 8510  
 8515  
 8520  
 8525  
 8530  
 8535  
 8540  
 8545  
 8550  
 8555  
 8560  
 8565  
 8570  
 8575  
 8580  
 8585  
 8590  
 8595  
 8600  
 8605  
 8610  
 8615  
 8620  
 8625  
 8630  
 8635  
 8640  
 8645  
 8650  
 8655  
 8660  
 8665  
 8670  
 8675  
 8680  
 8685  
 8690  
 8695  
 8700  
 8705  
 8710  
 8715  
 8720  
 8725  
 8730  
 8735  
 8740  
 8745  
 8750  
 8755  
 8760  
 8765  
 8770  
 8775  
 8780  
 8785  
 8790  
 8795  
 8800  
 8805  
 8810  
 8815  
 8820  
 8825  
 8830  
 8835  
 8840  
 8845  
 8850  
 8855  
 8860  
 8865  
 8870  
 8875  
 8880  
 8885  
 8890  
 8895  
 8900  
 8905  
 8910  
 8915  
 8920  
 8925  
 8930  
 8935  
 8940  
 8945  
 8950  
 8955  
 8960  
 8965  
 8970  
 8975  
 8980  
 8985  
 8990  
 8995  
 9000  
 9005  
 9010  
 9015  
 9020  
 9025  
 9030  
 9035  
 9040  
 9045  
 9050  
 9055  
 9060  
 9065  
 9070  
 9075  
 9080  
 9085  
 9090  
 9095  
 9100  
 9105  
 9110  
 9115  
 9120  
 9125  
 9130  
 9135  
 9140  
 9145  
 9150  
 9155  
 9160  
 9165  
 9170  
 9175  
 9180  
 9185  
 9190  
 9195  
 9200  
 9205  
 9210  
 9215  
 9220  
 9225  
 9230  
 9235  
 9240  
 9245  
 9250  
 9255  
 9260  
 9265  
 9270  
 9275  
 9280  
 9285  
 9290  
 9295  
 9300  
 9305  
 9310  
 9315  
 9320  
 9325  
 9330  
 9335  
 9340  
 9345  
 9350  
 9355  
 9360  
 9365  
 9370  
 9375  
 9380  
 9385  
 9390  
 9395  
 9400  
 9405  
 9410  
 9415  
 9420  
 9425  
 9430  
 9435  
 9440  
 9445  
 9450  
 9455  
 9460  
 9465  
 9470  
 9475  
 9480  
 9485  
 9490  
 9495  
 9500  
 9505  
 9510  
 9515  
 9520  
 9525  
 9530  
 9535  
 9540  
 9545  
 9550  
 9555  
 9560  
 9565  
 9570  
 9575  
 9580  
 9585  
 9590  
 9595  
 9600  
 9605  
 9610  
 9615  
 9620  
 9625  
 9630  
 9635  
 9640  
 9645  
 9650  
 9655  
 9660  
 9665  
 9670  
 9675  
 9680  
 9685  
 9690  
 9695  
 9700  
 9705  
 9710  
 9715  
 9720  
 9725  
 9730  
 9735  
 9740  
 9745  
 9750  
 9755  
 9760  
 9765  
 9770  
 9775  
 9780  
 9785  
 9790  
 9795  
 9800  
 9805  
 9810  
 9815  
 9820  
 9825  
 9830  
 9835  
 9840  
 9845  
 9850  
 9855  
 9860  
 9865  
 9870  
 9875  
 9880  
 9885  
 9890  
 9895  
 9900  
 9905  
 9910  
 9915  
 9920  
 9925  
 9930  
 9935  
 9940  
 9945  
 9950  
 9955  
 9960  
 9965  
 9970  
 9975  
 9980  
 9985  
 9990  
 9995  
 10000

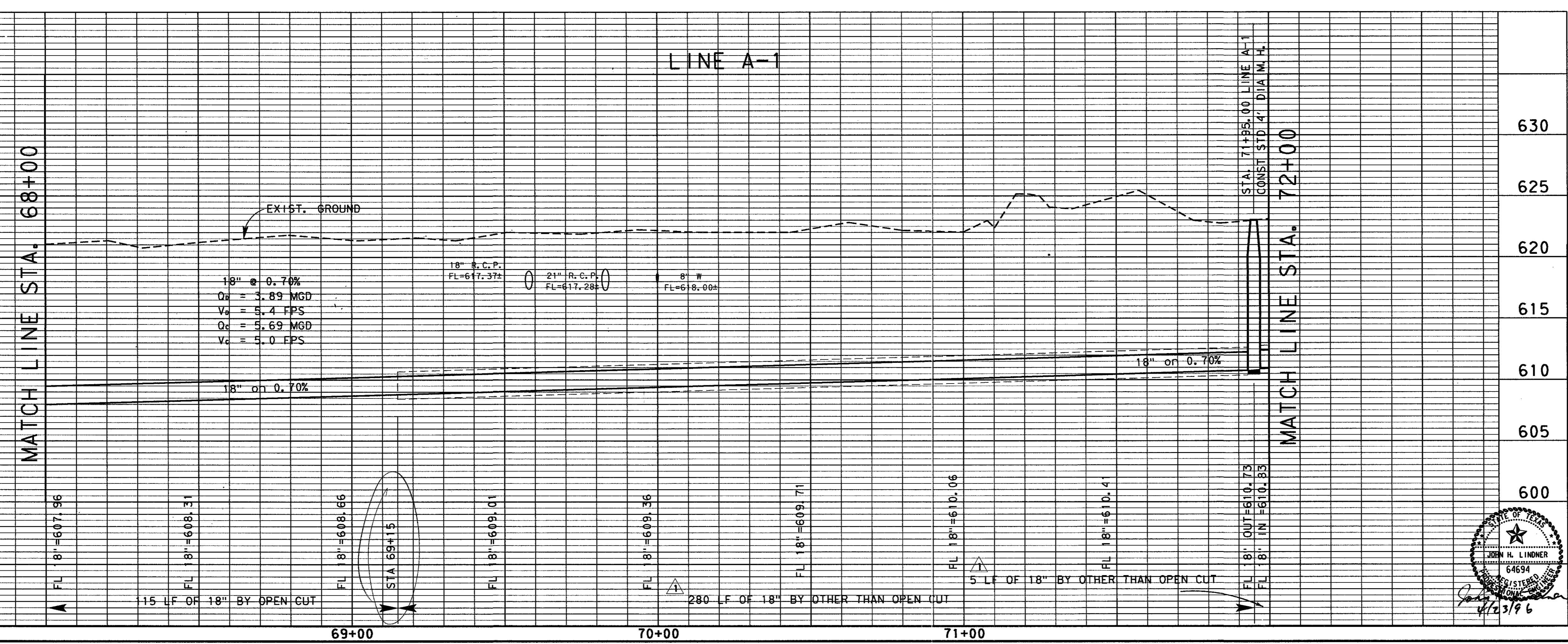
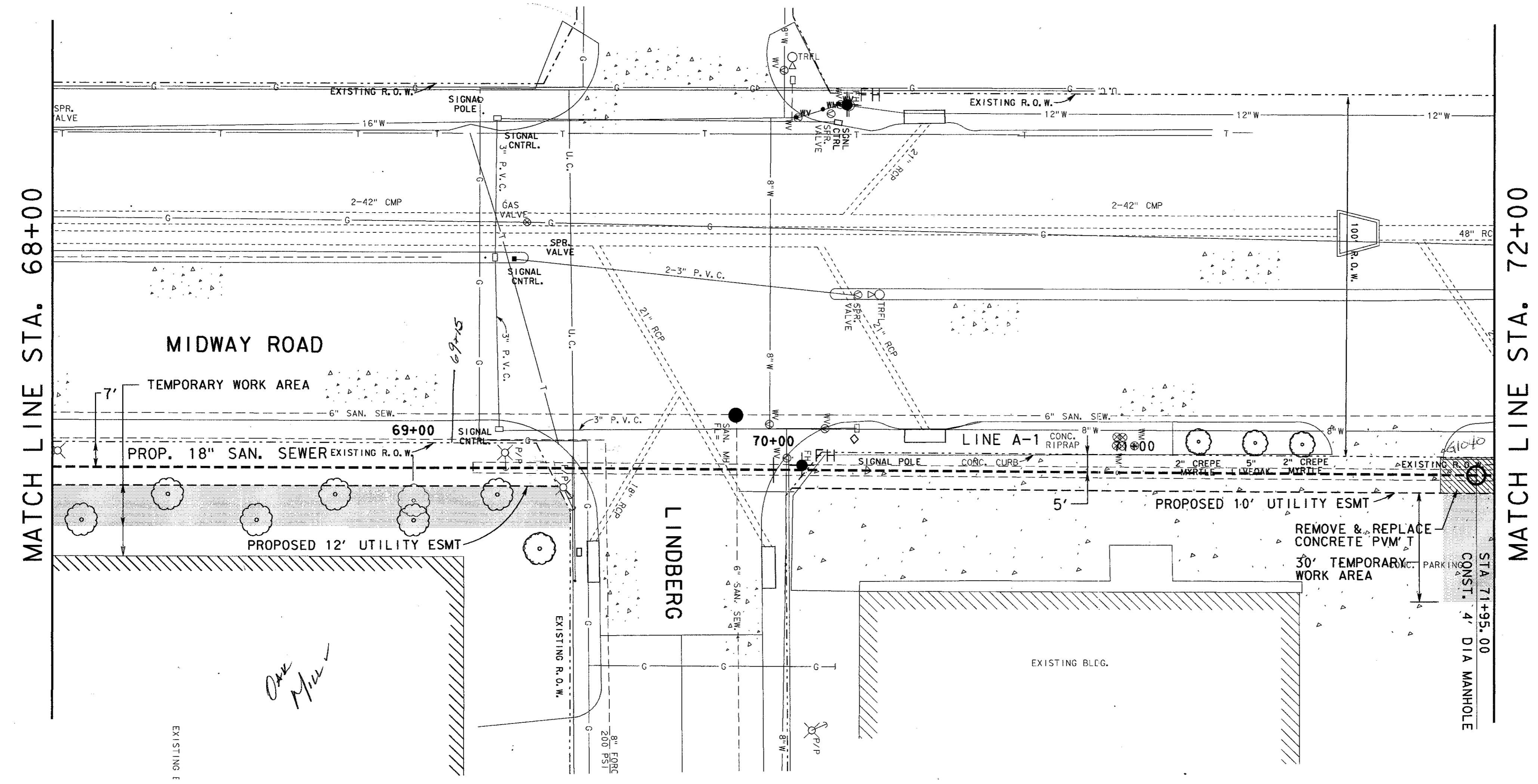
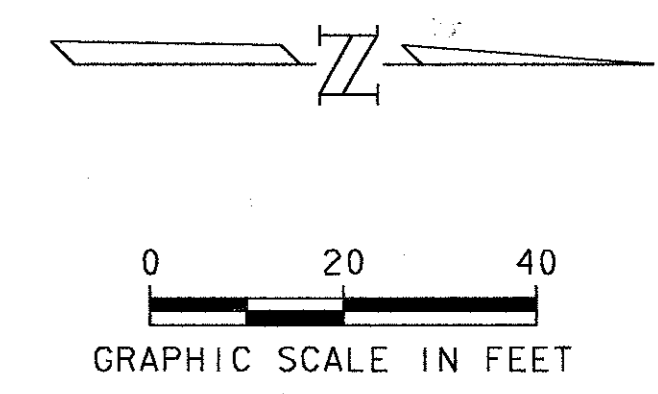

NO.	DATE	REVISION	APPROV.
1	4-23-96	ADDENDUM NO. 1	J. H. L.
TOWN OF ADDISON, TEXAS			
MIDWAY/BELTLINE SANITARY SEWER PHASE II			
LINE A-1 FROM STATION 68+00 TO STATION 72+00			
<b>Carter Burgess</b> Consultants in Engineering, Architecture, Planning and the Environment CARTER & BURGESS, INC. 7950 ELMBROOK DRIVE, SUITE 250 DALLAS, TX 75247-4961			
Unit	Scale	Horiz. 1"=20' Vert. 1"=5'	Date 04-05-96
Designed	J. Lindner	Checked J. Lindner	Job No. 93327601D
Drawn	R. Howman	Approved J. Lindner	Sheet 20 of 63
32765517.DGN			



REVISIONS  
 NO. DATE BY  
 1 4-23-96 J. LINDNER  
 2 5-1-96 J. LINDNER  
 3 5-1-96 J. LINDNER  
 4 5-1-96 J. LINDNER  
 5 5-1-96 J. LINDNER  
 6 5-1-96 J. LINDNER  
 7 5-1-96 J. LINDNER  
 8 5-1-96 J. LINDNER  
 9 5-1-96 J. LINDNER  
 10 5-1-96 J. LINDNER  
 11 5-1-96 J. LINDNER  
 12 5-1-96 J. LINDNER  
 13 5-1-96 J. LINDNER  
 14 5-1-96 J. LINDNER  
 15 5-1-96 J. LINDNER  
 16 5-1-96 J. LINDNER  
 17 5-1-96 J. LINDNER  
 18 5-1-96 J. LINDNER  
 19 5-1-96 J. LINDNER  
 20 5-1-96 J. LINDNER  
 21 5-1-96 J. LINDNER  
 22 5-1-96 J. LINDNER  
 23 5-1-96 J. LINDNER  
 24 5-1-96 J. LINDNER  
 25 5-1-96 J. LINDNER  
 26 5-1-96 J. LINDNER  
 27 5-1-96 J. LINDNER  
 28 5-1-96 J. LINDNER  
 29 5-1-96 J. LINDNER  
 30 5-1-96 J. LINDNER  
 31 5-1-96 J. LINDNER  
 32 5-1-96 J. LINDNER  
 33 5-1-96 J. LINDNER  
 34 5-1-96 J. LINDNER  
 35 5-1-96 J. LINDNER  
 36 5-1-96 J. LINDNER  
 37 5-1-96 J. LINDNER  
 38 5-1-96 J. LINDNER  
 39 5-1-96 J. LINDNER  
 40 5-1-96 J. LINDNER  
 41 5-1-96 J. LINDNER  
 42 5-1-96 J. LINDNER  
 43 5-1-96 J. LINDNER  
 44 5-1-96 J. LINDNER  
 45 5-1-96 J. LINDNER  
 46 5-1-96 J. LINDNER  
 47 5-1-96 J. LINDNER  
 48 5-1-96 J. LINDNER  
 49 5-1-96 J. LINDNER  
 50 5-1-96 J. LINDNER  
 51 5-1-96 J. LINDNER  
 52 5-1-96 J. LINDNER  
 53 5-1-96 J. LINDNER  
 54 5-1-96 J. LINDNER  
 55 5-1-96 J. LINDNER  
 56 5-1-96 J. LINDNER  
 57 5-1-96 J. LINDNER  
 58 5-1-96 J. LINDNER  
 59 5-1-96 J. LINDNER  
 60 5-1-96 J. LINDNER  
 61 5-1-96 J. LINDNER  
 62 5-1-96 J. LINDNER  
 63 5-1-96 J. LINDNER  
 64 5-1-96 J. LINDNER  
 65 5-1-96 J. LINDNER  
 66 5-1-96 J. LINDNER  
 67 5-1-96 J. LINDNER  
 68 5-1-96 J. LINDNER  
 69 5-1-96 J. LINDNER  
 70 5-1-96 J. LINDNER  
 71 5-1-96 J. LINDNER  
 72 5-1-96 J. LINDNER  
 73 5-1-96 J. LINDNER  
 74 5-1-96 J. LINDNER  
 75 5-1-96 J. LINDNER  
 76 5-1-96 J. LINDNER  
 77 5-1-96 J. LINDNER  
 78 5-1-96 J. LINDNER  
 79 5-1-96 J. LINDNER  
 80 5-1-96 J. LINDNER  
 81 5-1-96 J. LINDNER  
 82 5-1-96 J. LINDNER  
 83 5-1-96 J. LINDNER  
 84 5-1-96 J. LINDNER  
 85 5-1-96 J. LINDNER  
 86 5-1-96 J. LINDNER  
 87 5-1-96 J. LINDNER  
 88 5-1-96 J. LINDNER  
 89 5-1-96 J. LINDNER  
 90 5-1-96 J. LINDNER  
 91 5-1-96 J. LINDNER  
 92 5-1-96 J. LINDNER  
 93 5-1-96 J. LINDNER  
 94 5-1-96 J. LINDNER  
 95 5-1-96 J. LINDNER  
 96 5-1-96 J. LINDNER  
 97 5-1-96 J. LINDNER  
 98 5-1-96 J. LINDNER  
 99 5-1-96 J. LINDNER  
 100 5-1-96 J. LINDNER

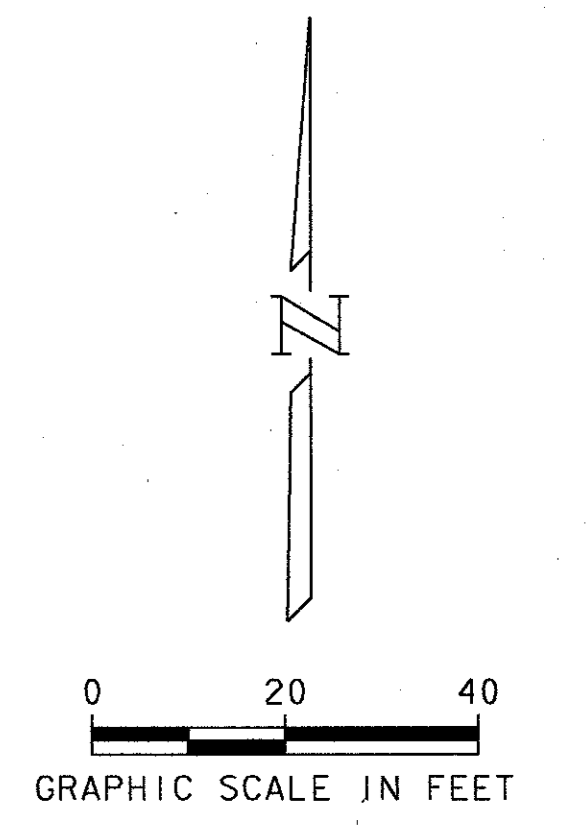
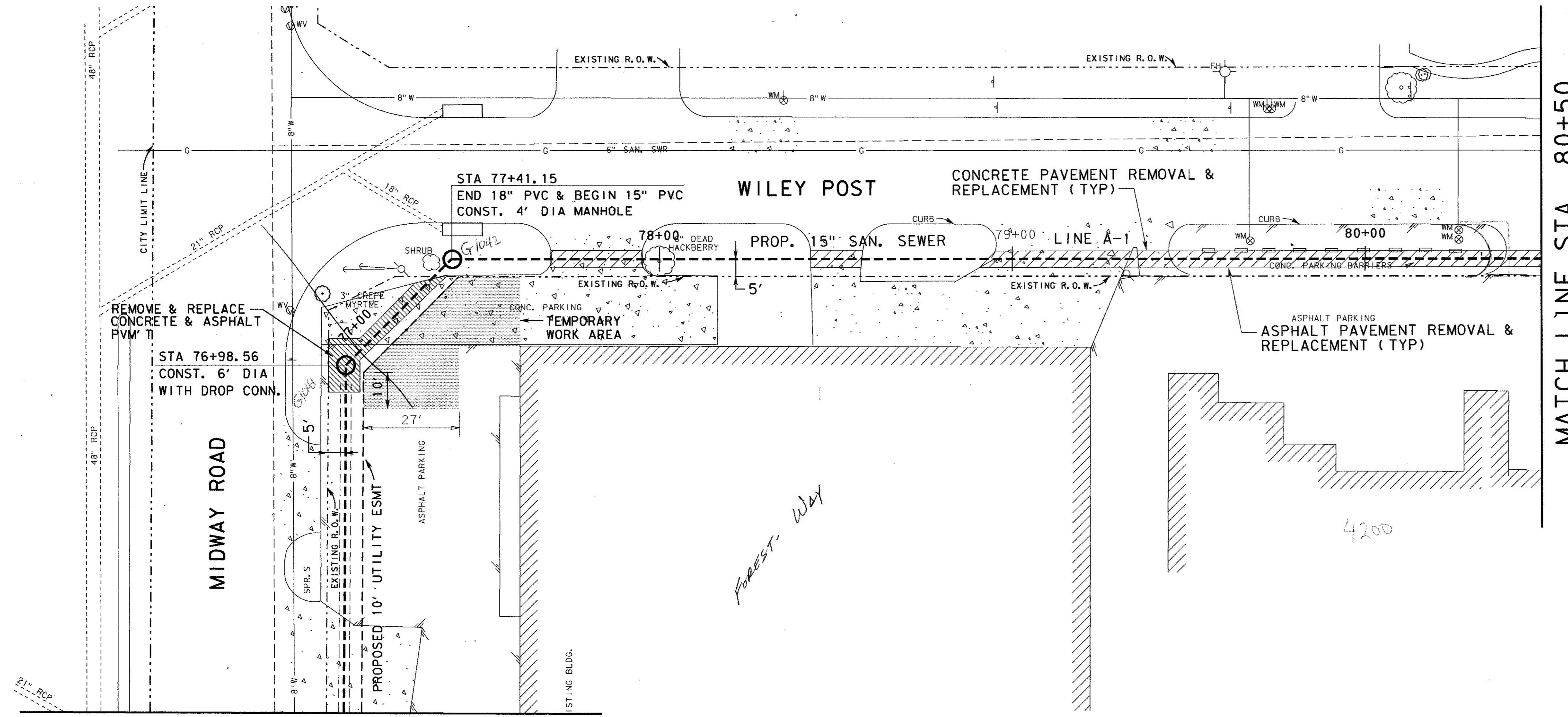

NOTE:  
 1. CONTRACTOR SHALL NOT CLOSE MORE THAN ONE DRIVEWAY TO A GIVEN BUSINESS AT A TIME. IMMEDIATELY UPON PIPE INSTALLATION, CONTRACTOR SHALL BACKFILL AND PLACE TEMPORARY ASPHALT OR STEEL PLATES, NOT A SEPARATE PAY ITEM.

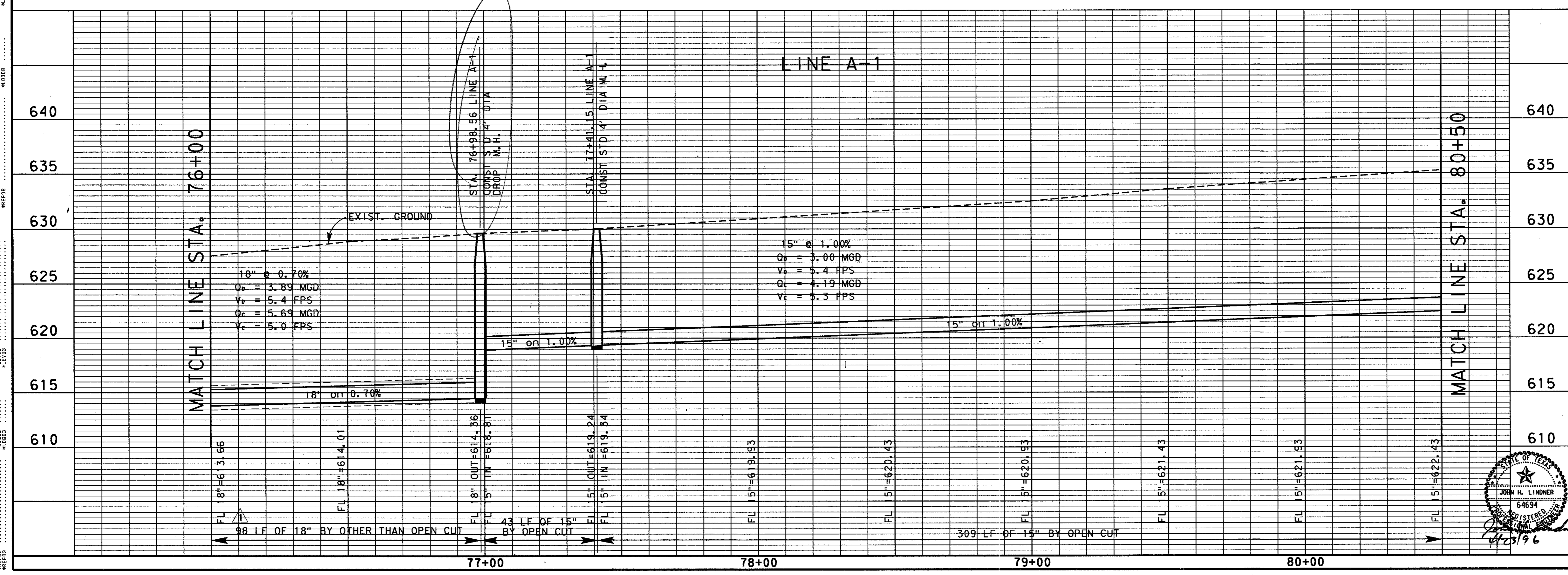

4			
3			
2			
1	4-23-96	ADDENDUM NO. 1	J. H. L.
NO.	DATE	REVISION	APPROV.
TOWN OF ADDISON, TEXAS			
MIDWAY/BELTLINE SANITARY SEWER PHASE II			
LINE A-1 FROM STATION 76+00 TO STATION 80+50			
<b>Carter &amp; Burgess</b> <small>Consultants in Engineering, Architecture, Planning and the Environment CARTER &amp; BURGESS, INC. 7950 ELMBROOK DRIVE, SUITE 250 DALLAS, TX 75247-4981</small>			
Unit	Scale	Hor: 1"=20' Vert: 1"=5'	Date 04-05-96
Designed	J. Lindner	Checked	J. Lindner
Drawn	R. Howman	Approved	J. Lindner
Job No.	93327601D		Sheet 22 of 63
			32765519.DGN

11-0000  
 11-0001  
 11-0002  
 11-0003  
 11-0004  
 11-0005  
 11-0006  
 11-0007  
 11-0008  
 11-0009  
 11-0010  
 11-0011  
 11-0012  
 11-0013  
 11-0014  
 11-0015  
 11-0016  
 11-0017  
 11-0018  
 11-0019  
 11-0020  
 11-0021  
 11-0022  
 11-0023  
 11-0024  
 11-0025  
 11-0026  
 11-0027  
 11-0028  
 11-0029  
 11-0030  
 11-0031  
 11-0032  
 11-0033  
 11-0034  
 11-0035  
 11-0036  
 11-0037  
 11-0038  
 11-0039  
 11-0040  
 11-0041  
 11-0042  
 11-0043  
 11-0044  
 11-0045  
 11-0046  
 11-0047  
 11-0048  
 11-0049  
 11-0050  
 11-0051  
 11-0052  
 11-0053  
 11-0054  
 11-0055  
 11-0056  
 11-0057  
 11-0058  
 11-0059  
 11-0060  
 11-0061  
 11-0062  
 11-0063  
 11-0064  
 11-0065  
 11-0066  
 11-0067  
 11-0068  
 11-0069  
 11-0070  
 11-0071  
 11-0072  
 11-0073  
 11-0074  
 11-0075  
 11-0076  
 11-0077  
 11-0078  
 11-0079  
 11-0080  
 11-0081  
 11-0082  
 11-0083  
 11-0084  
 11-0085  
 11-0086  
 11-0087  
 11-0088  
 11-0089  
 11-0090  
 11-0091  
 11-0092  
 11-0093  
 11-0094  
 11-0095  
 11-0096  
 11-0097  
 11-0098  
 11-0099  
 11-0100

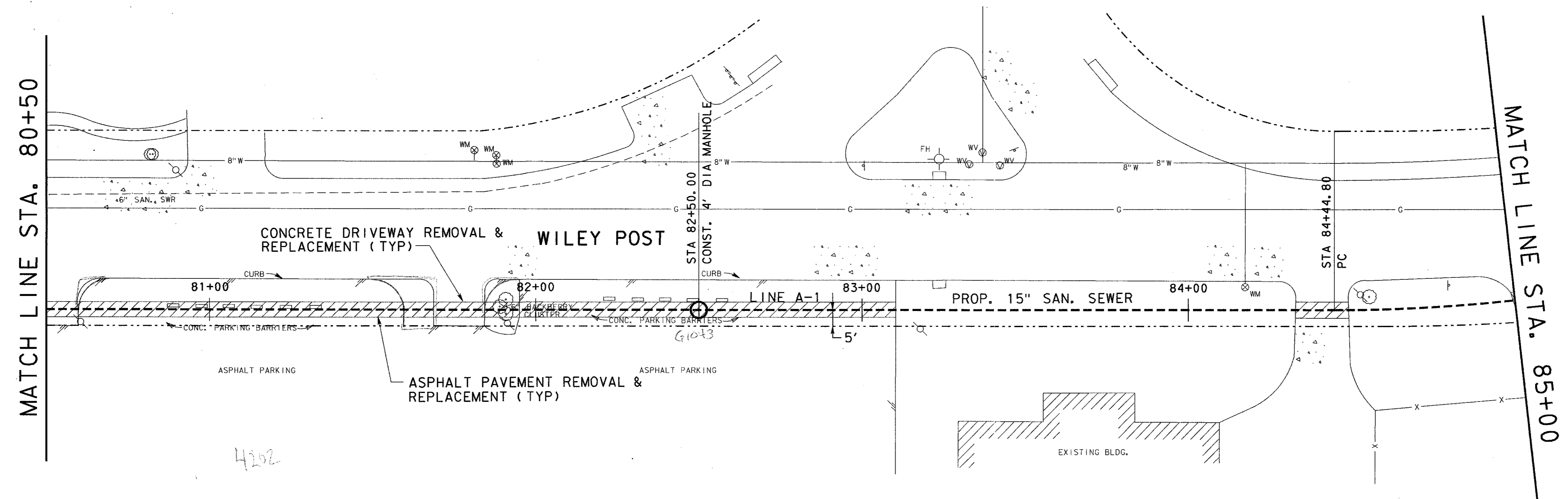
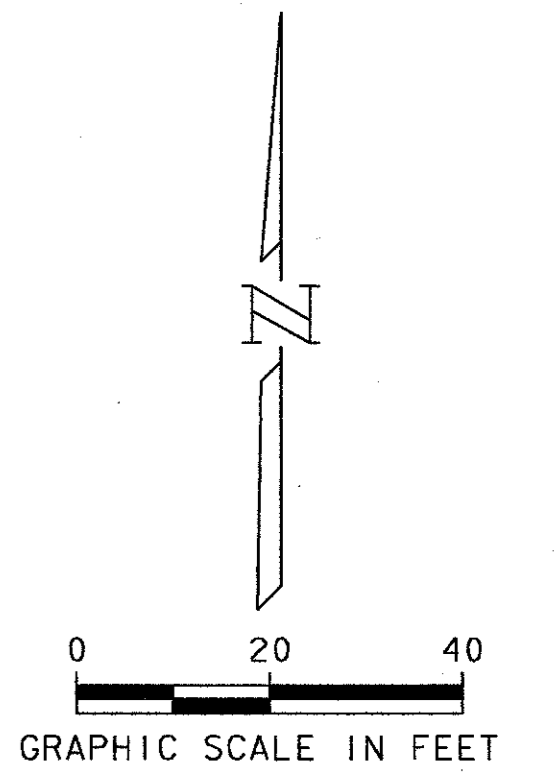

NOTE:  
 1. CONTRACTOR SHALL NOT CLOSE MORE THAN ONE DRIVEWAY TO A GIVEN BUSINESS AT A TIME. IMMEDIATELY UPON PIPE INSTALLATION, CONTRACTOR SHALL BACKFILL AND PLACE TEMPORARY ASPHALT OR STEEL PLATES, NOT A SEPARATE PAY ITEM.

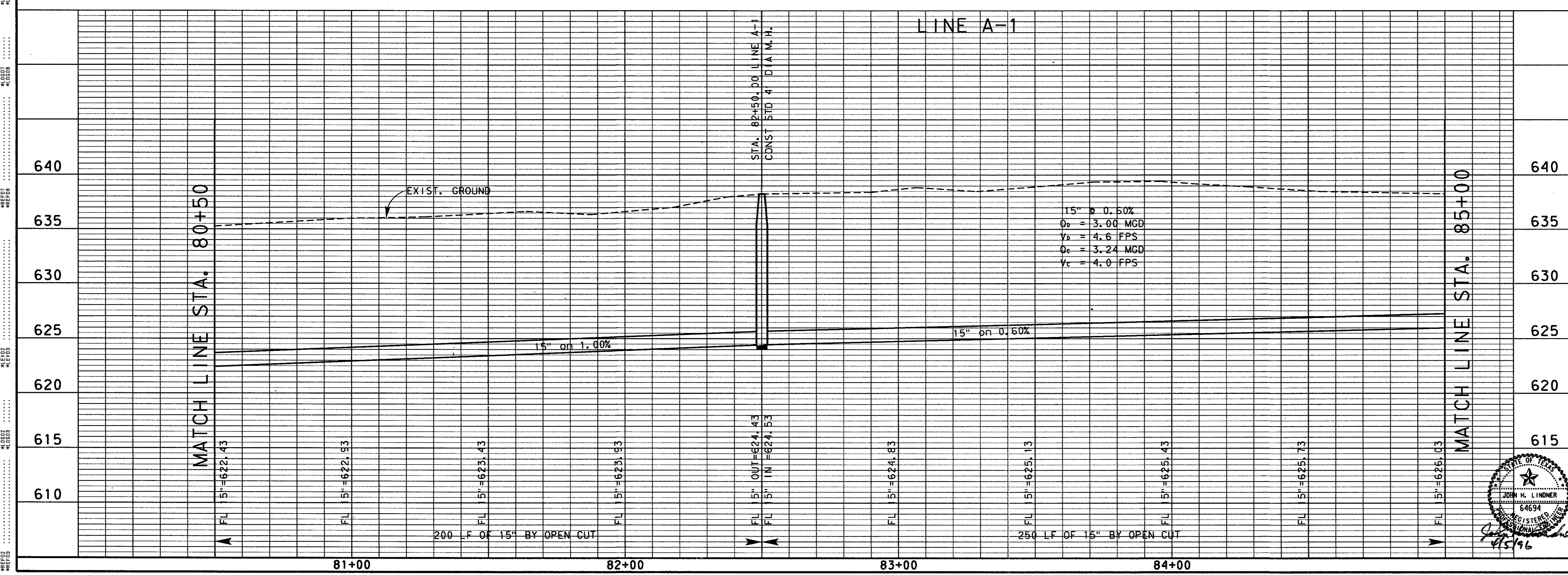

NO.	DATE	REVISION	APPROV.
4			
3			
2			
1			

TOWN OF ADDISON, TEXAS  
 MIDWAY/BELTLINE SANITARY SEWER  
 PHASE II  
 LINE A-1  
 FROM STATION 80+50 TO STATION 85+00

**Carter Burgess**  
 Consultants in Engineering, Architecture,  
 Planning and the Environment  
 CARTER & BURGESS, INC.  
 7950 ELMBROOK DRIVE, SUITE 250  
 DALLAS, TX 75247-4961

Unit	Scale	Horiz. 1"=20'	Vert. 1"=5'	Date	04-05-96
Designed	J. Lindner	Checked	J. Lindner	Job No.	93327601D
Drawn	R. Howman	Approved	J. Lindner	Sheet	23 of 63

32765520.DGN



11-0000  
 11-0001  
 11-0002  
 11-0003  
 11-0004  
 11-0005  
 11-0006  
 11-0007  
 11-0008  
 11-0009  
 11-0010  
 11-0011  
 11-0012  
 11-0013  
 11-0014  
 11-0015  
 11-0016  
 11-0017  
 11-0018  
 11-0019  
 11-0020  
 11-0021  
 11-0022  
 11-0023  
 11-0024  
 11-0025  
 11-0026  
 11-0027  
 11-0028  
 11-0029  
 11-0030  
 11-0031  
 11-0032  
 11-0033  
 11-0034  
 11-0035  
 11-0036  
 11-0037  
 11-0038  
 11-0039  
 11-0040  
 11-0041  
 11-0042  
 11-0043  
 11-0044  
 11-0045  
 11-0046  
 11-0047  
 11-0048  
 11-0049  
 11-0050  
 11-0051  
 11-0052  
 11-0053  
 11-0054  
 11-0055  
 11-0056  
 11-0057  
 11-0058  
 11-0059  
 11-0060  
 11-0061  
 11-0062  
 11-0063  
 11-0064  
 11-0065  
 11-0066  
 11-0067  
 11-0068  
 11-0069  
 11-0070  
 11-0071  
 11-0072  
 11-0073  
 11-0074  
 11-0075  
 11-0076  
 11-0077  
 11-0078  
 11-0079  
 11-0080  
 11-0081  
 11-0082  
 11-0083  
 11-0084  
 11-0085  
 11-0086  
 11-0087  
 11-0088  
 11-0089  
 11-0090  
 11-0091  
 11-0092  
 11-0093  
 11-0094  
 11-0095  
 11-0096  
 11-0097  
 11-0098  
 11-0099  
 11-0100

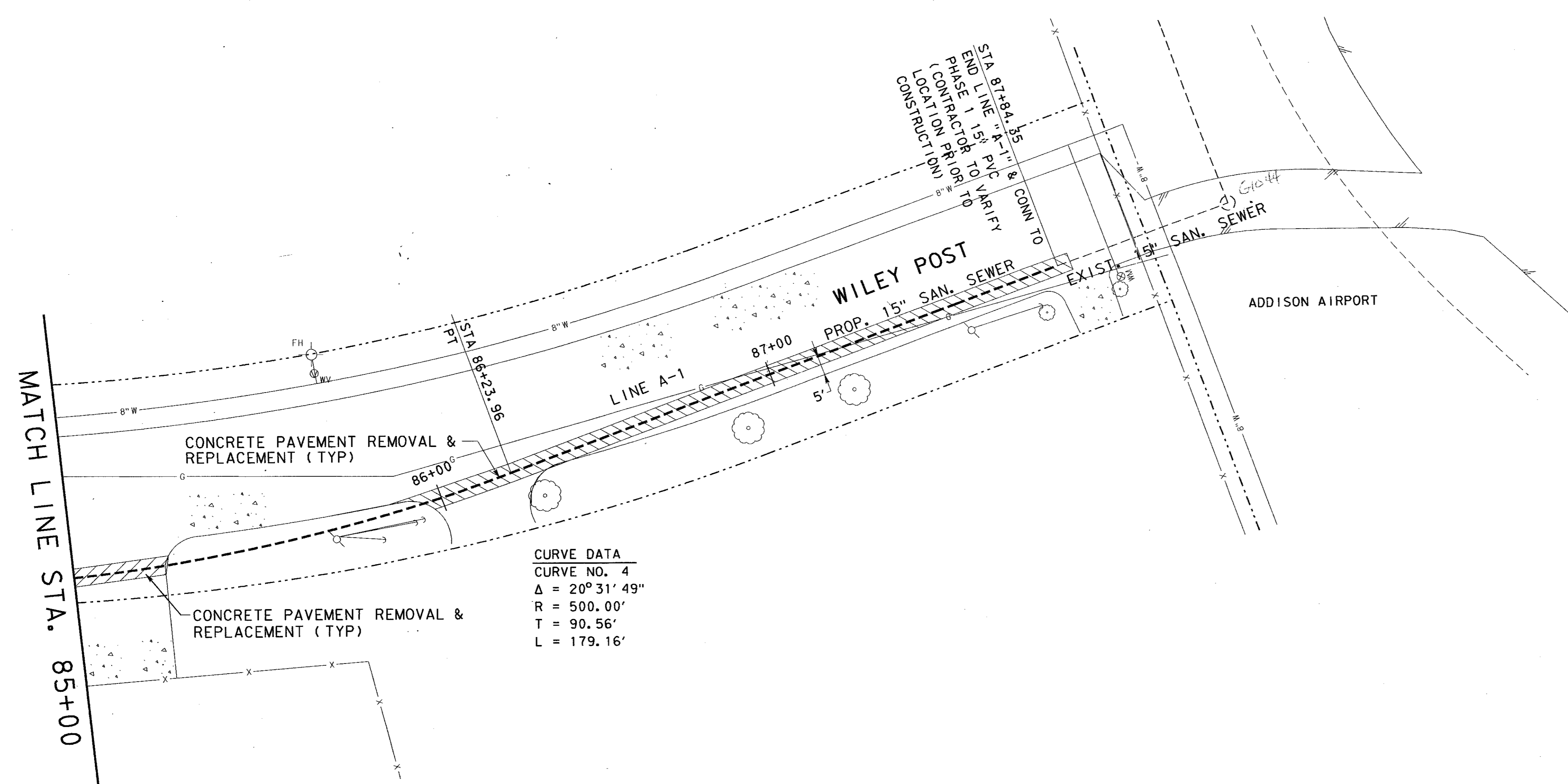

**CURVE DATA**  
 CURVE NO. 4  
 $\Delta = 20^\circ 31' 49''$   
 $R = 500.00'$   
 $T = 90.56'$   
 $L = 179.16'$

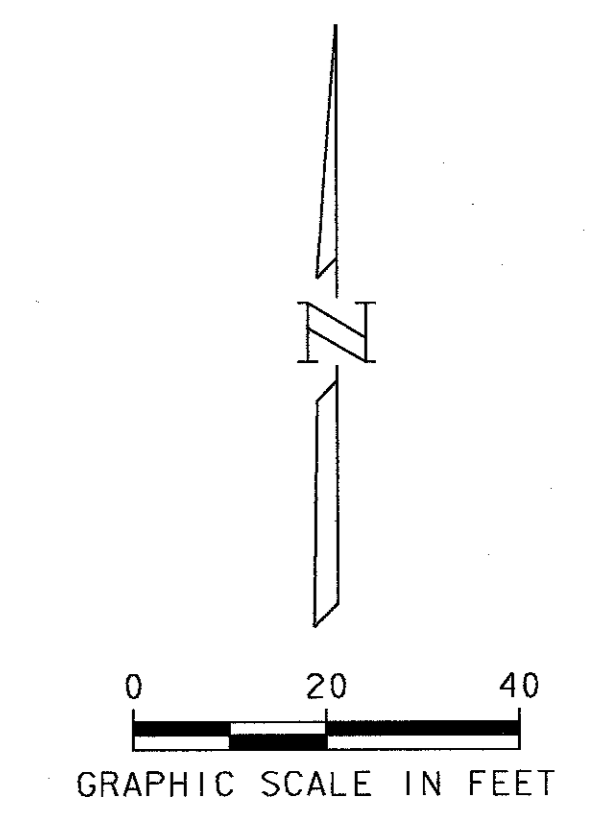

- NOTE:**
- CONTRACTOR SHALL NOT CLOSE MORE THAN ONE DRIVEWAY TO A GIVEN BUSINESS AT A TIME. IMMEDIATELY UPON PIPE INSTALLATION, CONTRACTOR SHALL BACKFILL AND PLACE TEMPORARY ASPHALT OR STEEL PLATES, NOT A SEPARATE PAY ITEM.

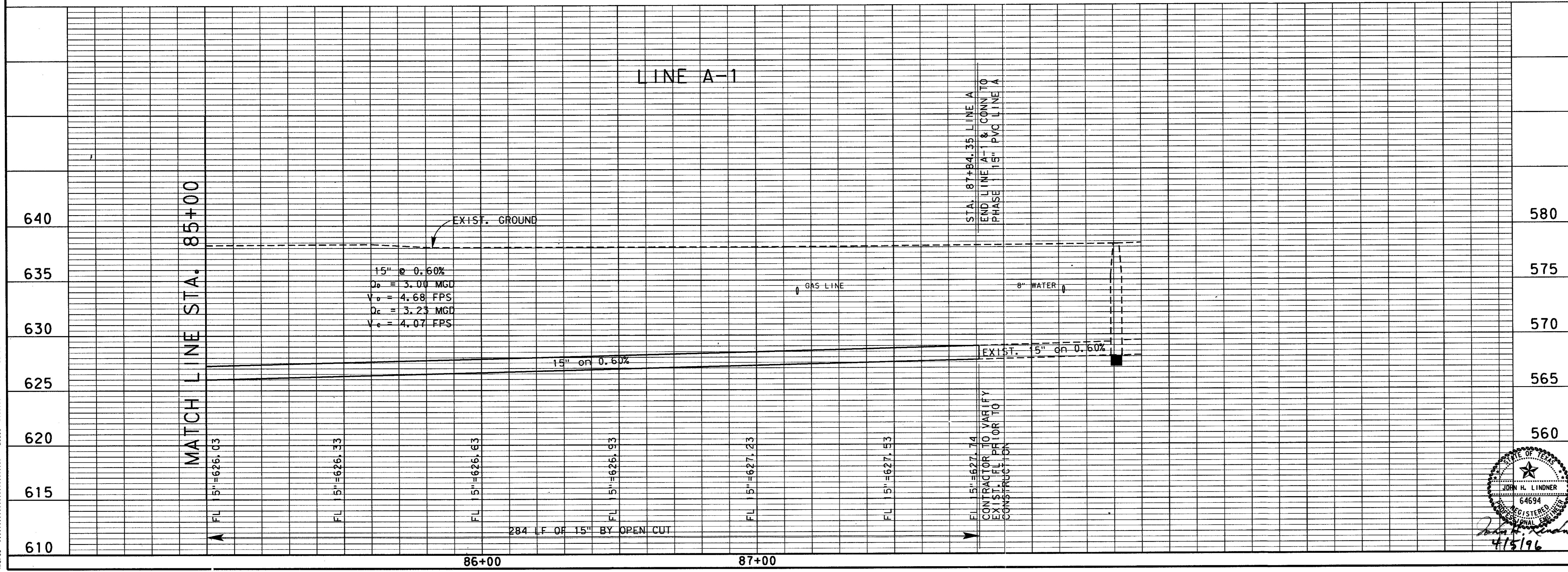

4			
3			
2			
1			
NO.	DATE	REVISION	APPROV.
TOWN OF ADDISON, TEXAS			
MIDWAY/BELTLINE SANITARY SEWER PHASE II			
LINE A-1 FROM STATION 85+00 TO STATION 87+84.35			
<b>Carter-Burgess</b> <small>Consultants in Engineering, Architecture, Planning and the Environment</small> <b>CARTER &amp; BURGESS, INC.</b> <small>7950 EMBROOK DRIVE, SUITE 250 DALLAS, TX 75247-4961</small>			
Unit	Scale	Horiz. 1"=20' Vert. 1"=5'	Date 04-05-96
Designed	J. Lindner	Checked	J. Lindner
Drawn	R. Howman	Approved	J. Lindner
Job No.	93327601D	Sheet	24 of 63

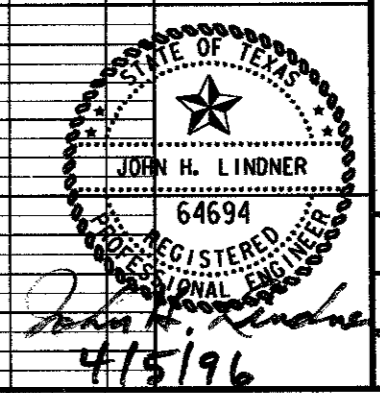

1100  
 1101  
 1102  
 1103  
 1104  
 1105  
 1106  
 1107  
 1108  
 1109  
 1110  
 1111  
 1112  
 1113  
 1114  
 1115  
 1116  
 1117  
 1118  
 1119  
 1120  
 1121  
 1122  
 1123  
 1124  
 1125  
 1126  
 1127  
 1128  
 1129  
 1130  
 1131  
 1132  
 1133  
 1134  
 1135  
 1136  
 1137  
 1138  
 1139  
 1140  
 1141  
 1142  
 1143  
 1144  
 1145  
 1146  
 1147  
 1148  
 1149  
 1150  
 1151  
 1152  
 1153  
 1154  
 1155  
 1156  
 1157  
 1158  
 1159  
 1160  
 1161  
 1162  
 1163  
 1164  
 1165  
 1166  
 1167  
 1168  
 1169  
 1170  
 1171  
 1172  
 1173  
 1174  
 1175  
 1176  
 1177  
 1178  
 1179  
 1180  
 1181  
 1182  
 1183  
 1184  
 1185  
 1186  
 1187  
 1188  
 1189  
 1190  
 1191  
 1192  
 1193  
 1194  
 1195  
 1196  
 1197  
 1198  
 1199  
 1200

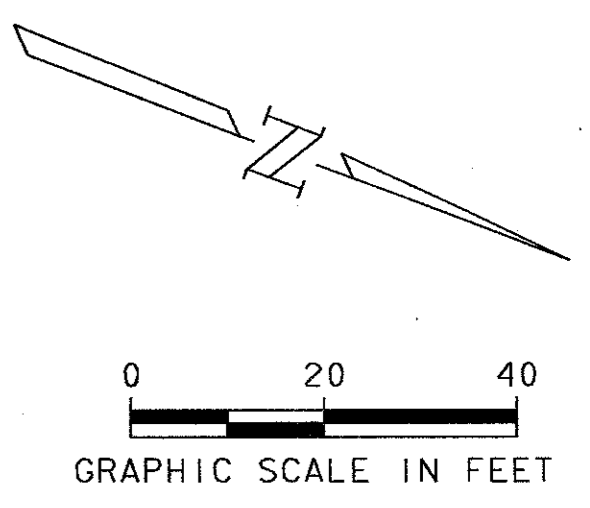
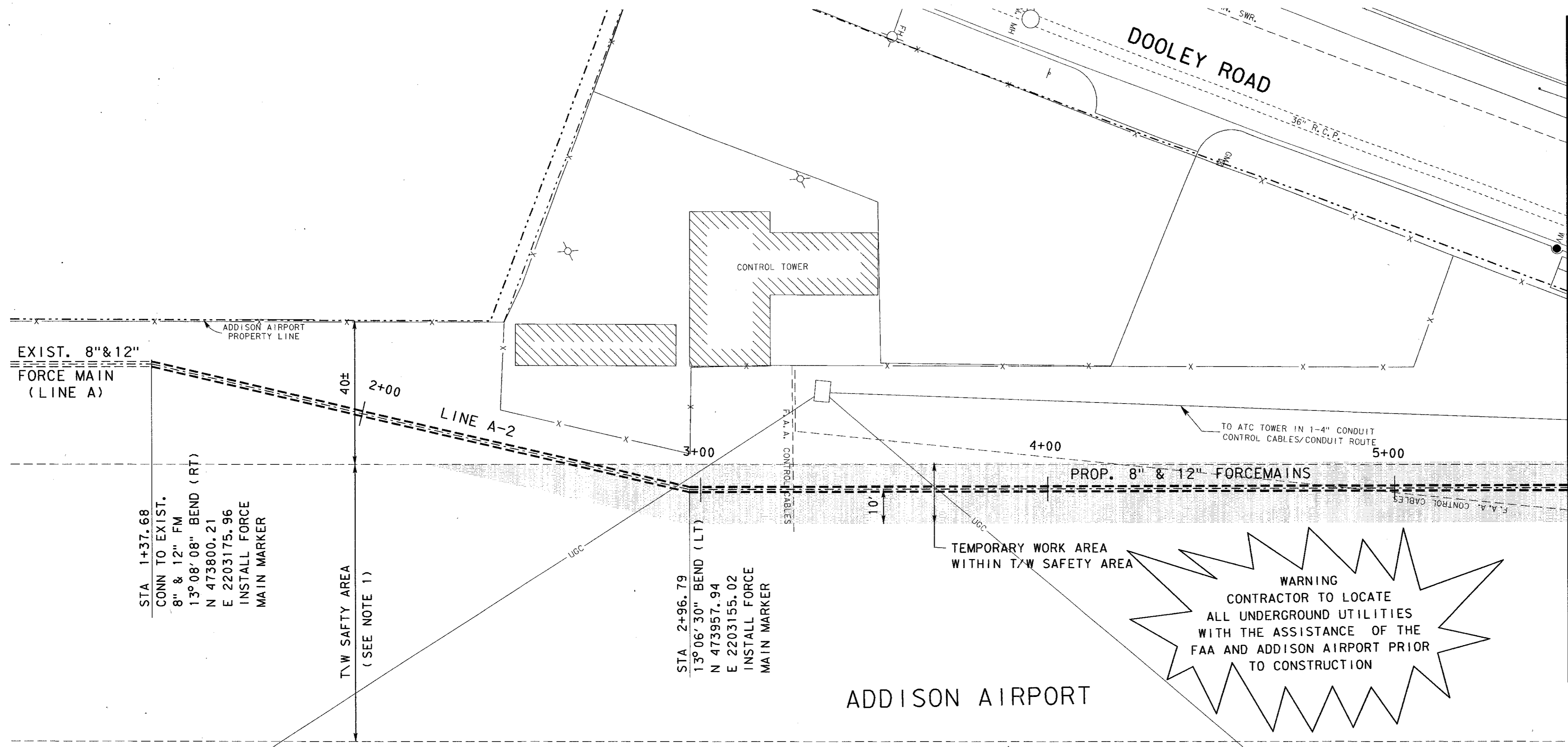

- NOTES:
- CONTRACTOR SHALL BE PROHIBITED FROM ACCESSING OR CONDUCTING ANY ACTIVITIES WITHIN THE T/W SAFETY AREA EXCEPT IN AREAS IMMEDIATELY ADJACENT TO THE PROPOSED SEWER LINE AS SHOWN ON THE PLANS.
  - CONTRACTOR SHALL RESTRICT ACCESS TO CONSTRUCTION AREA FROM WILEY POST RD.

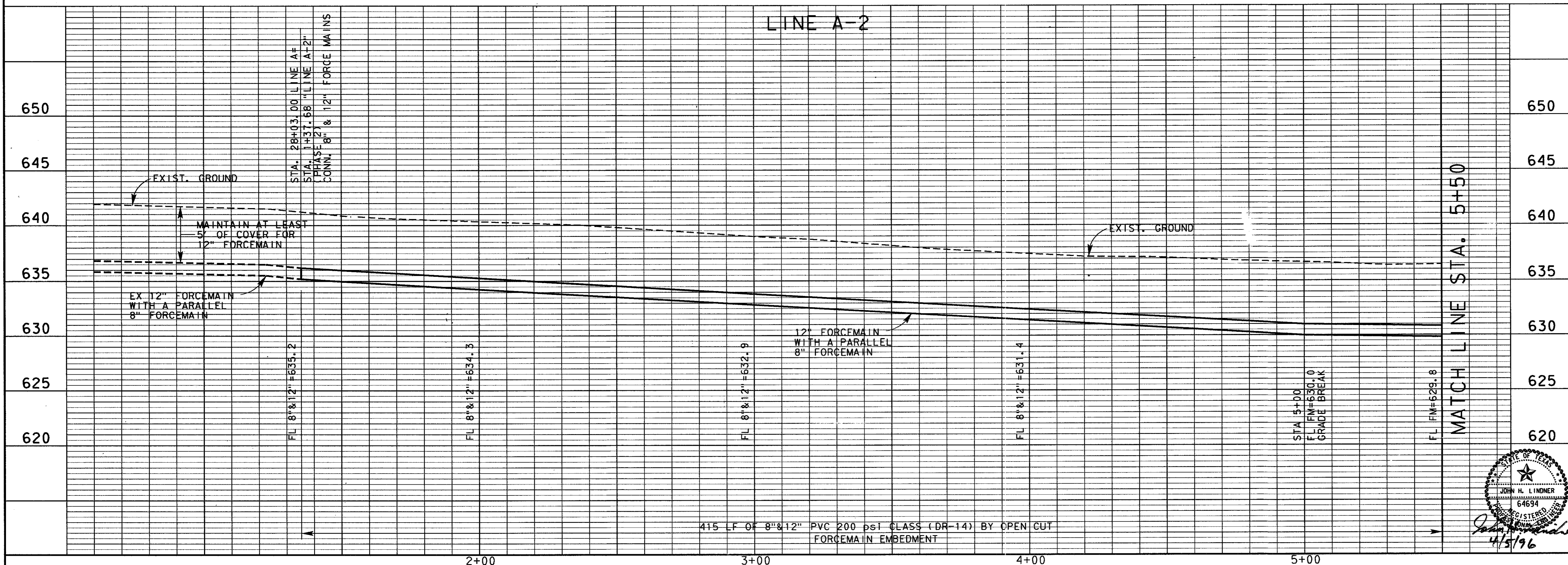

4			
3			
2			
1			
NO.	DATE	REVISION	APPROV.

TOWN OF ADDISON, TEXAS  
 MIDWAY/BELTLINE SANITARY SEWER  
 PHASE II

LINE A-2  
 FROM STATION 1+37.68 TO STATION 5+50



Unit	Scale	Horiz. 1"=20'	Vert. 1"=5'	Date	04-05-96
Designed	J. Lindner	Checked	J. Lindner	Job No.	93327601D
Drawn	R. Howman	Approved	J. Lindner	Sheet	25 of 63

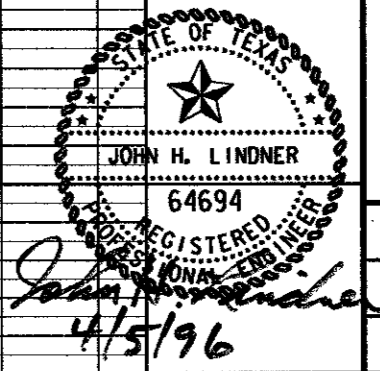



ELEVATION  
 640  
 635  
 630  
 625  
 620  
 615  
 610  
 605  
 600  
 595  
 590  
 585  
 580  
 575  
 570  
 565  
 560  
 555  
 550  
 545  
 540  
 535  
 530  
 525  
 520  
 515  
 510  
 505  
 500  
 495  
 490  
 485  
 480  
 475  
 470  
 465  
 460  
 455  
 450  
 445  
 440  
 435  
 430  
 425  
 420  
 415  
 410  
 405  
 400  
 395  
 390  
 385  
 380  
 375  
 370  
 365  
 360  
 355  
 350  
 345  
 340  
 335  
 330  
 325  
 320  
 315  
 310  
 305  
 300  
 295  
 290  
 285  
 280  
 275  
 270  
 265  
 260  
 255  
 250  
 245  
 240  
 235  
 230  
 225  
 220  
 215  
 210  
 205  
 200  
 195  
 190  
 185  
 180  
 175  
 170  
 165  
 160  
 155  
 150  
 145  
 140  
 135  
 130  
 125  
 120  
 115  
 110  
 105  
 100  
 95  
 90  
 85  
 80  
 75  
 70  
 65  
 60  
 55  
 50  
 45  
 40  
 35  
 30  
 25  
 20  
 15  
 10  
 5  
 0  
 -5  
 -10  
 -15  
 -20  
 -25  
 -30  
 -35  
 -40  
 -45  
 -50  
 -55  
 -60  
 -65  
 -70  
 -75  
 -80  
 -85  
 -90  
 -95  
 -100  
 -105  
 -110  
 -115  
 -120  
 -125  
 -130  
 -135  
 -140  
 -145  
 -150  
 -155  
 -160  
 -165  
 -170  
 -175  
 -180  
 -185  
 -190  
 -195  
 -200  
 -205  
 -210  
 -215  
 -220  
 -225  
 -230  
 -235  
 -240  
 -245  
 -250  
 -255  
 -260  
 -265  
 -270  
 -275  
 -280  
 -285  
 -290  
 -295  
 -300  
 -305  
 -310  
 -315  
 -320  
 -325  
 -330  
 -335  
 -340  
 -345  
 -350  
 -355  
 -360  
 -365  
 -370  
 -375  
 -380  
 -385  
 -390  
 -395  
 -400  
 -405  
 -410  
 -415  
 -420  
 -425  
 -430  
 -435  
 -440  
 -445  
 -450  
 -455  
 -460  
 -465  
 -470  
 -475  
 -480  
 -485  
 -490  
 -495  
 -500  
 -505  
 -510  
 -515  
 -520  
 -525  
 -530  
 -535  
 -540  
 -545  
 -550  
 -555  
 -560  
 -565  
 -570  
 -575  
 -580  
 -585  
 -590  
 -595  
 -600  
 -605  
 -610  
 -615  
 -620  
 -625  
 -630  
 -635  
 -640  
 -645  
 -650  
 -655  
 -660  
 -665  
 -670  
 -675  
 -680  
 -685  
 -690  
 -695  
 -700  
 -705  
 -710  
 -715  
 -720  
 -725  
 -730  
 -735  
 -740  
 -745  
 -750  
 -755  
 -760  
 -765  
 -770  
 -775  
 -780  
 -785  
 -790  
 -795  
 -800  
 -805  
 -810  
 -815  
 -820  
 -825  
 -830  
 -835  
 -840  
 -845  
 -850  
 -855  
 -860  
 -865  
 -870  
 -875  
 -880  
 -885  
 -890  
 -895  
 -900  
 -905  
 -910  
 -915  
 -920  
 -925  
 -930  
 -935  
 -940  
 -945  
 -950  
 -955  
 -960  
 -965  
 -970  
 -975  
 -980  
 -985  
 -990  
 -995  
 -1000

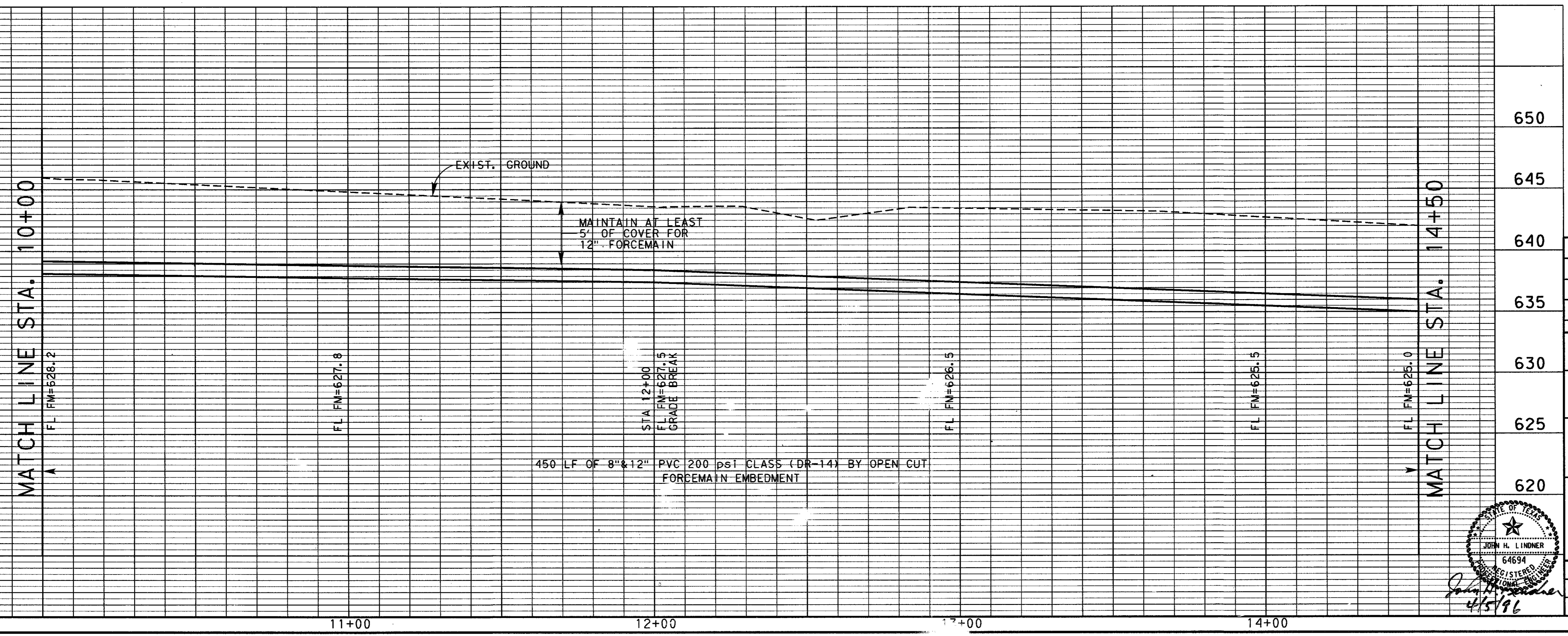
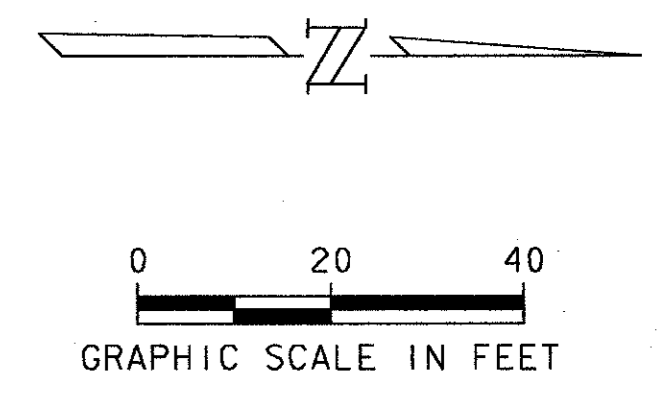
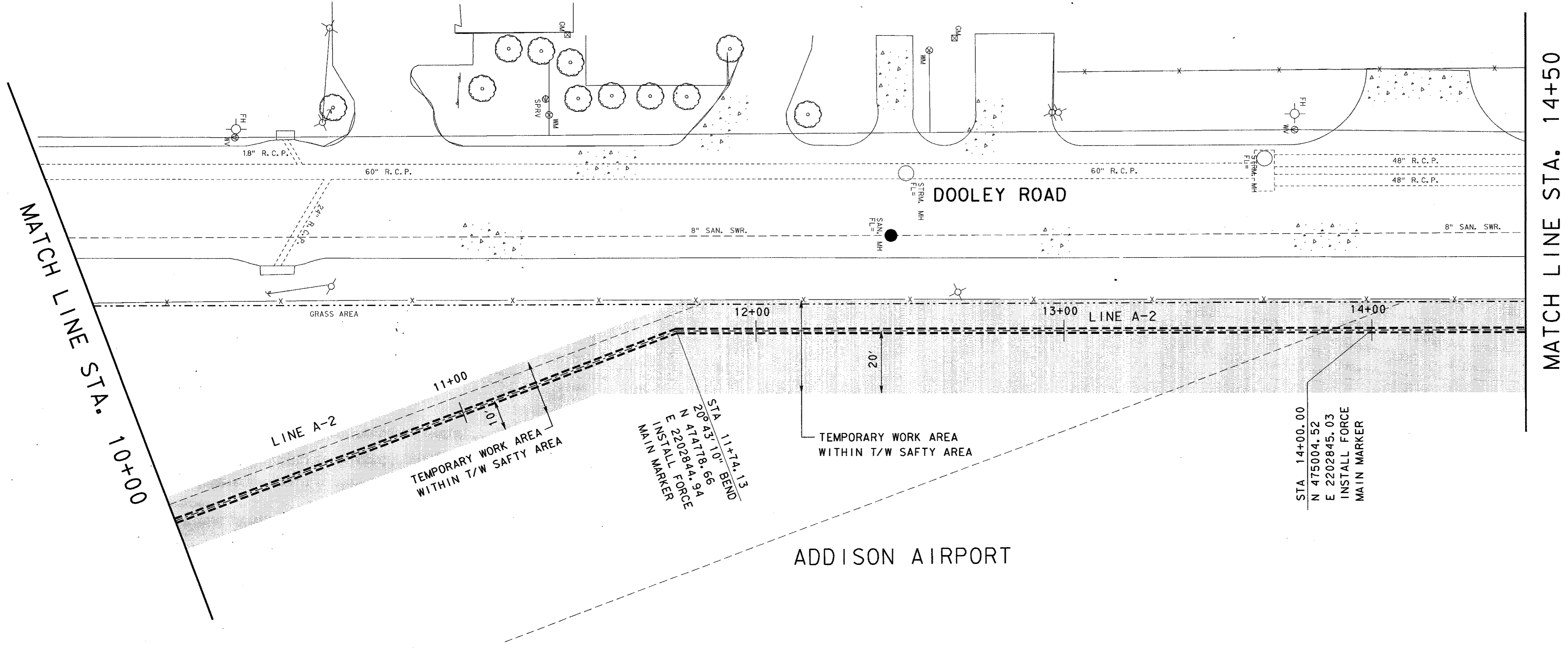

4			
3			
2			
1			
NO.	DATE	REVISION	APPROV.
TOWN OF ADDISON, TEXAS			
MIDWAY/BELTLINE SANITARY SEWER PHASE II			
LINE A-2 FROM STATION 10+00 TO STATION 14+50			
<b>Carter &amp; Burgess</b> <small>Consultants in Engineering, Architecture, Planning and the Environment.</small> <b>CARTER &amp; BURGESS, INC.</b> <small>7950 EMBROOK DRIVE, SUITE 250 DALLAS, TX 75247-4961</small>			
Unit	Scale	Hor 1/2" = 20' Ver 1" = 5'	Date 04-05-96
Designed	J. Lindner	Checked	J. Lindner Job No. 93327601D
Drawn	R. Howman	Approved	J. Lindner Sheet 27 of 63
32765330.DGN			

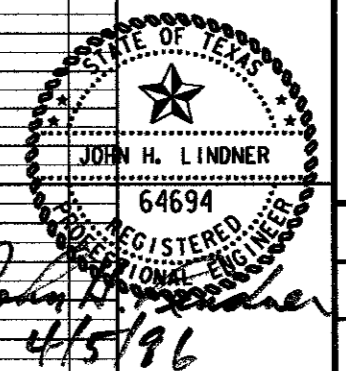

ELEVATION  
 630  
 625  
 620  
 615  
 610  
 605  
 600  
 DISTANCE  
 15+00  
 16+00  
 17+00  
 18+00

MATCH LINE STA. 14+50

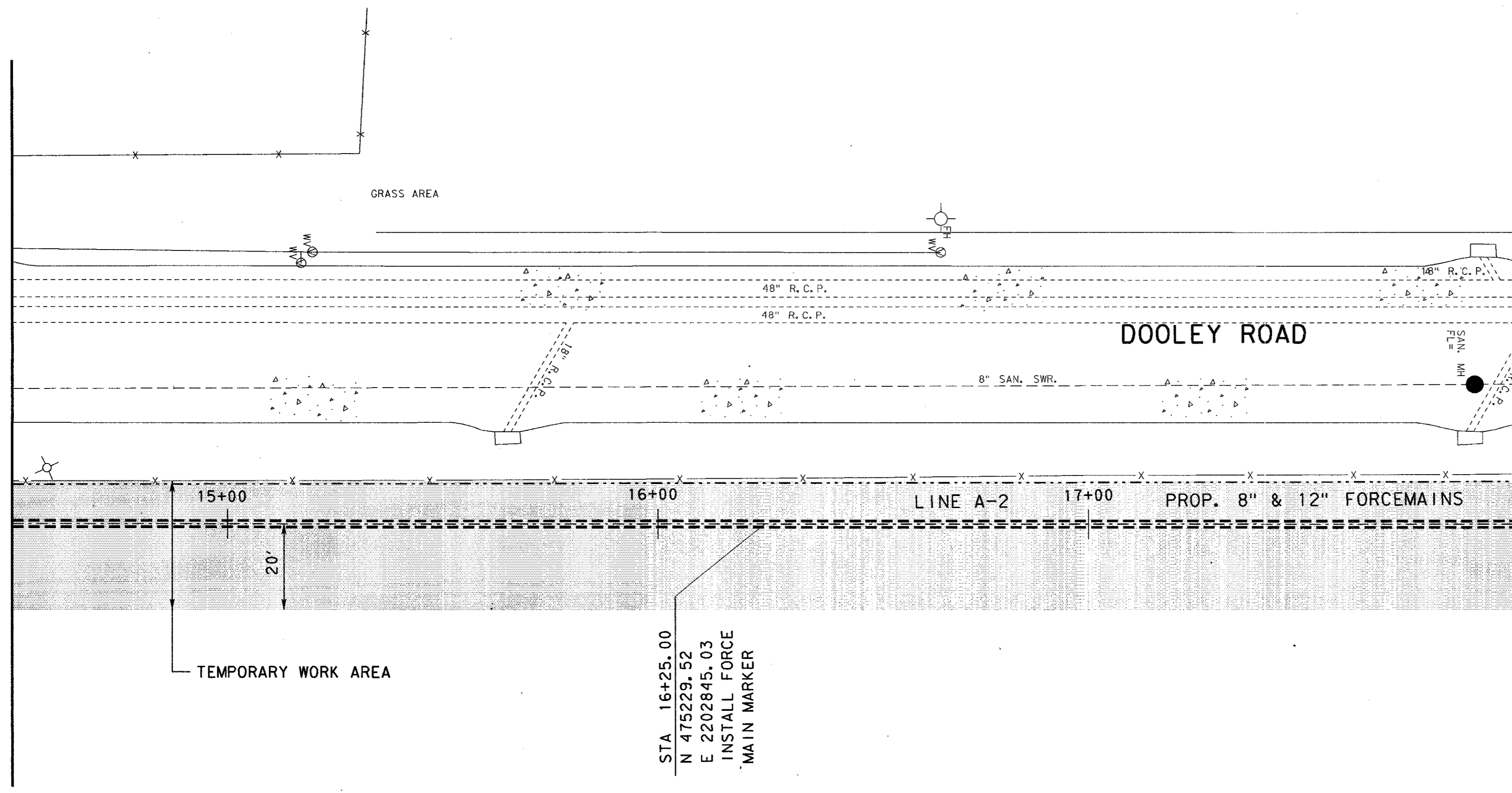

MATCH LINE STA. 18+00

ADDISON AIRPORT

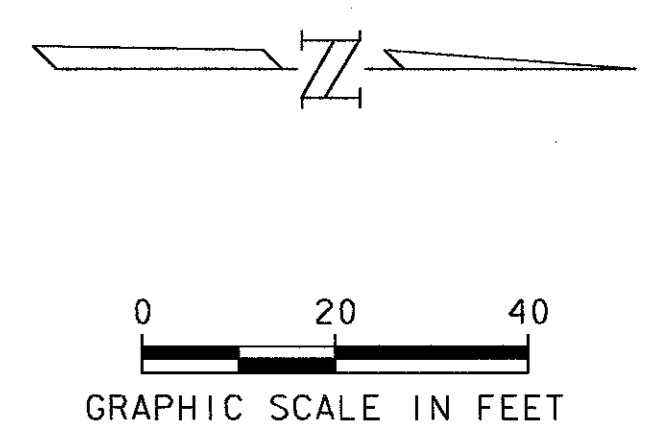

MATCH LINE STA. 14+50

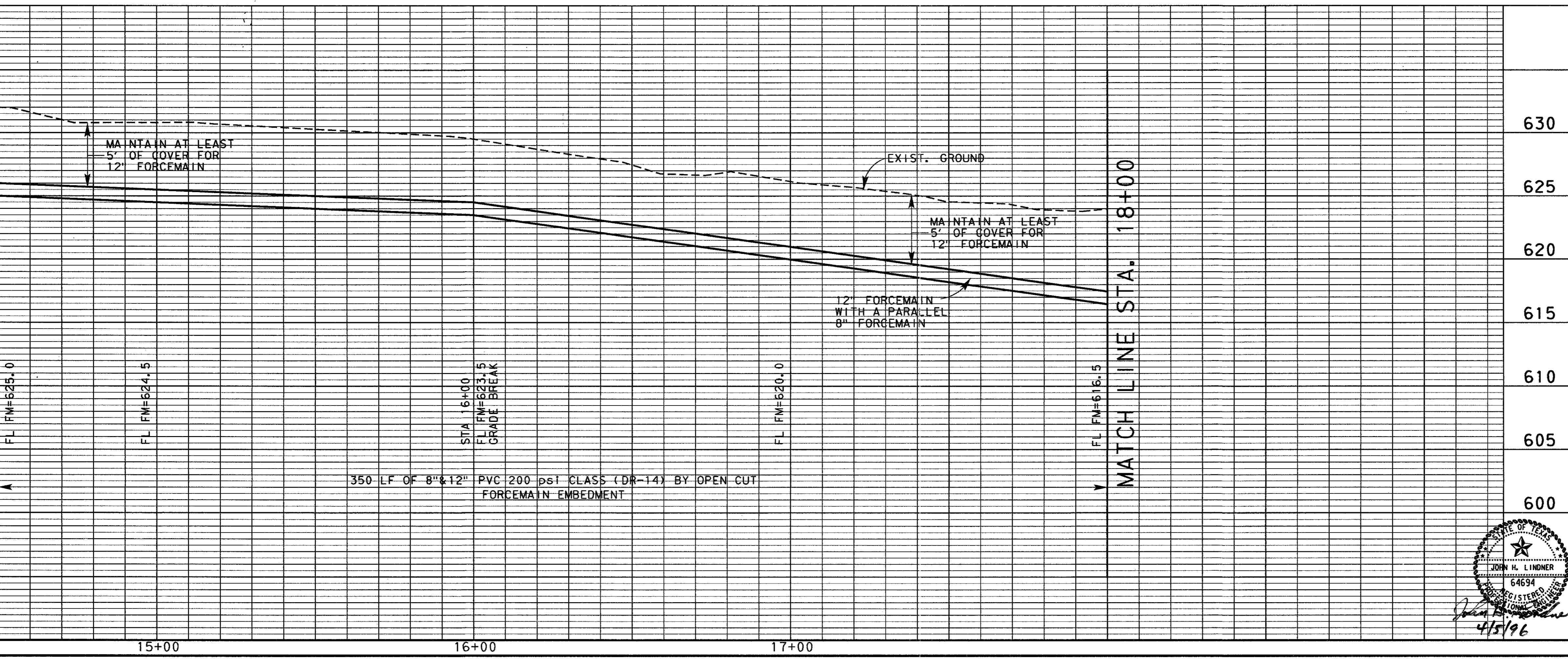

MATCH LINE STA. 18+00

NO.	DATE	REVISION	APPROV.
4			
3			
2			
1			

TOWN OF ADDISON, TEXAS  
 MIDWAY/BELTLINE SANITARY SEWER  
 PHASE II  
 LINE A-2  
 FROM STATION 14+50 TO STATION 18+00

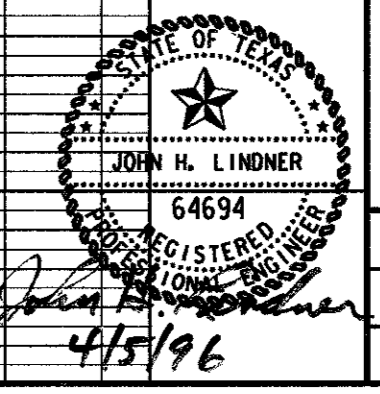

**Carter Burgess**  
 Consultants in Engineering, Architecture,  
 Planning and the Environment  
 CARTER & BURGESS, INC.  
 7950 ELMBROOK DRIVE, SUITE 250  
 DALLAS, TX 75247-4961

Unit	Scale	Horiz. 1"=20'	Date	04-05-96
Designed	J. Lindner	Vert. 1"=5'	Checked	J. Lindner
Drawn	R. Howman	Approved	J. Lindner	Job No. 93327601D
			Sheet	28 of 63

32765531.DGN

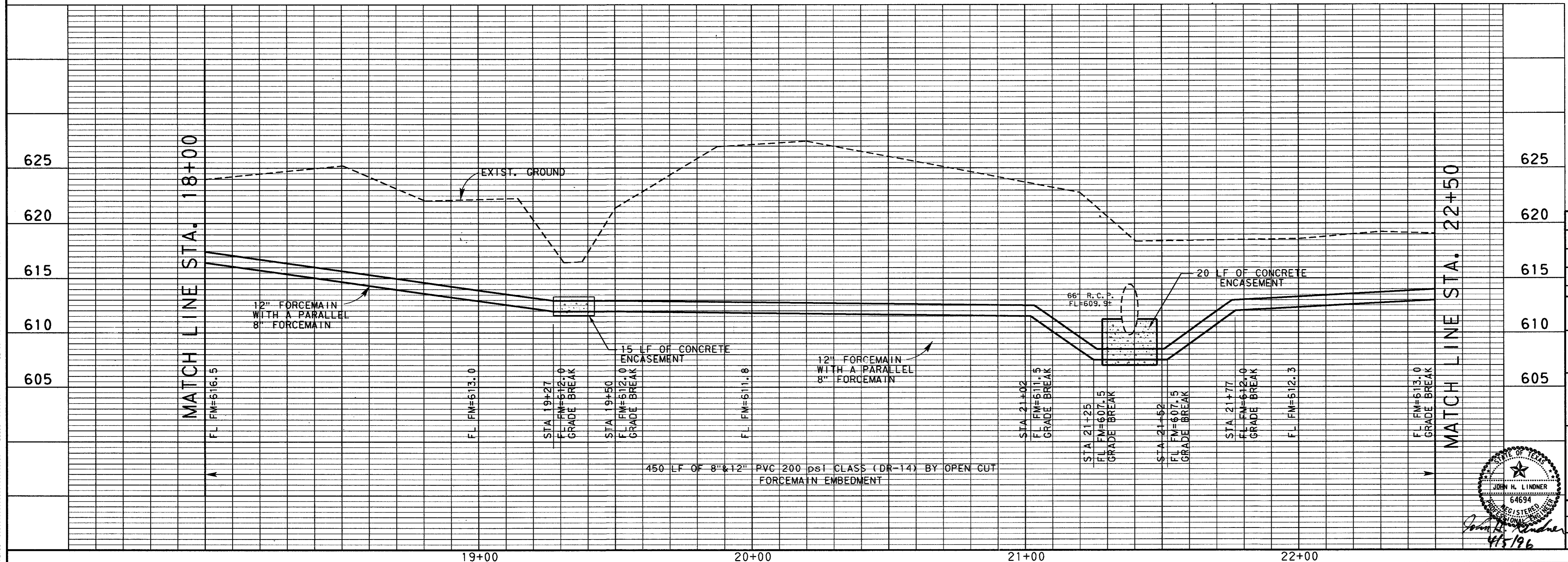
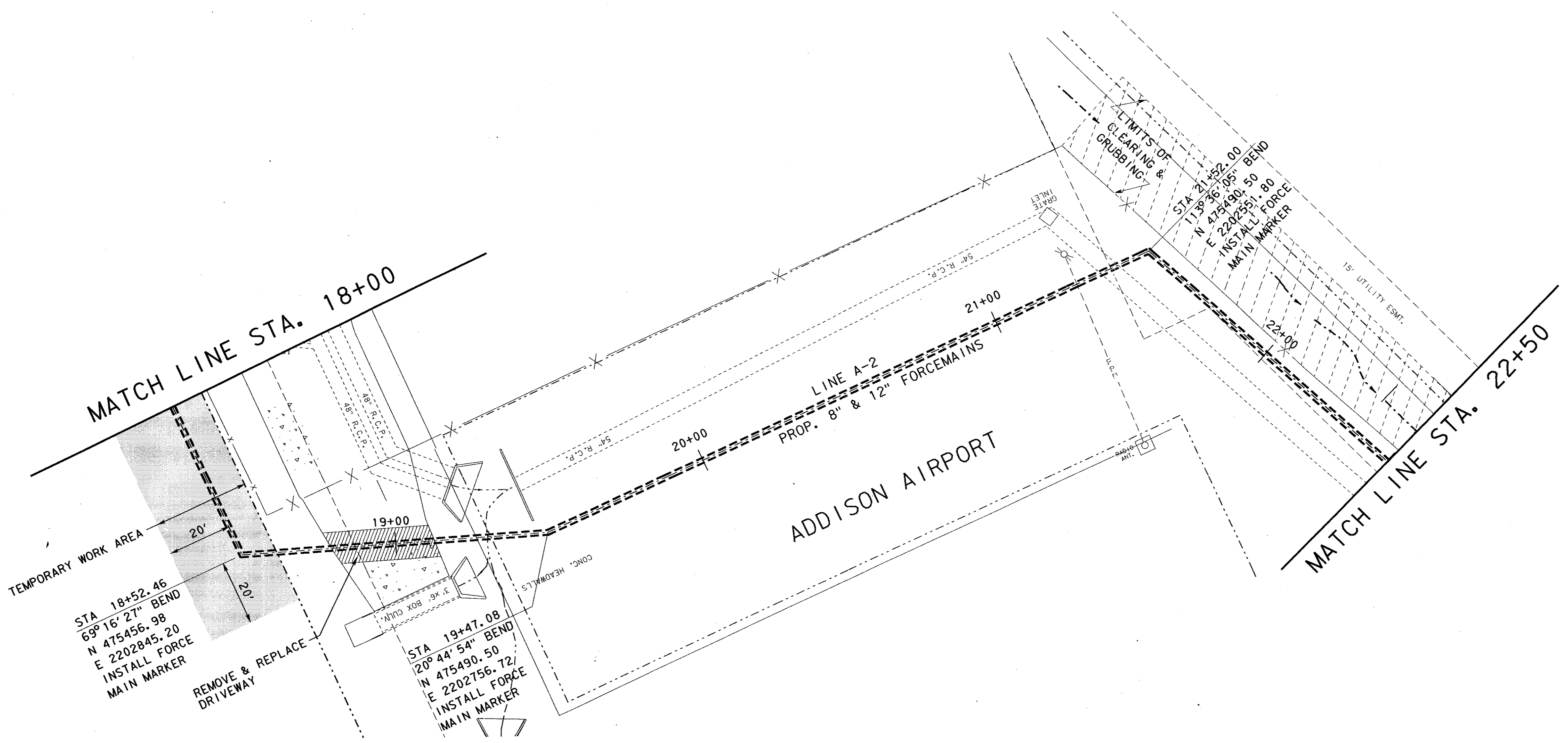
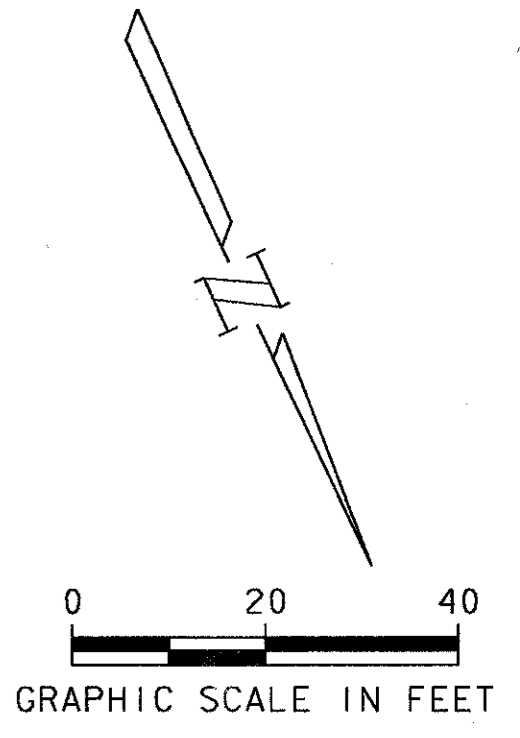

NO.	DATE	REVISION	APPROV.
4			
3			
2			
1			

TOWN OF ADDISON, TEXAS  
 MIDWAY/BELTLINE SANITARY SEWER  
 PHASE II  
 LINE A-2  
 FROM STATION 18+00 TO STATION 22+50

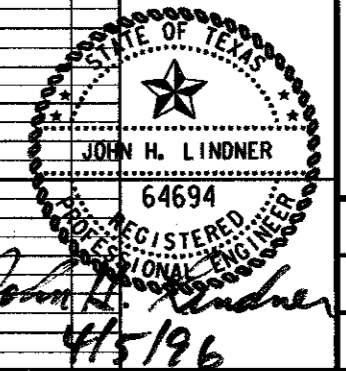
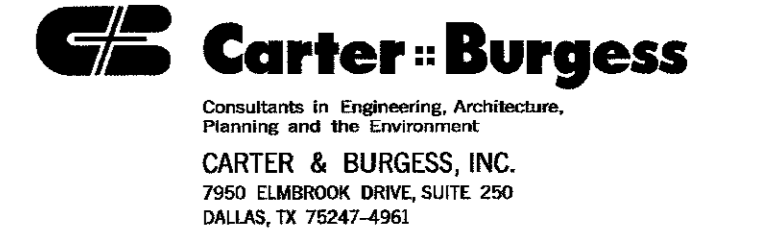

Unit	Scale	Hor. 1" = 20'	Vert. 1" = 5'	Date	04-05-96
Designed	J. Lindner	Checked	J. Lindner	Job No.	93327601D
Drawn	R. Howman	Approved	J. Lindner	Sheet	29 of 63







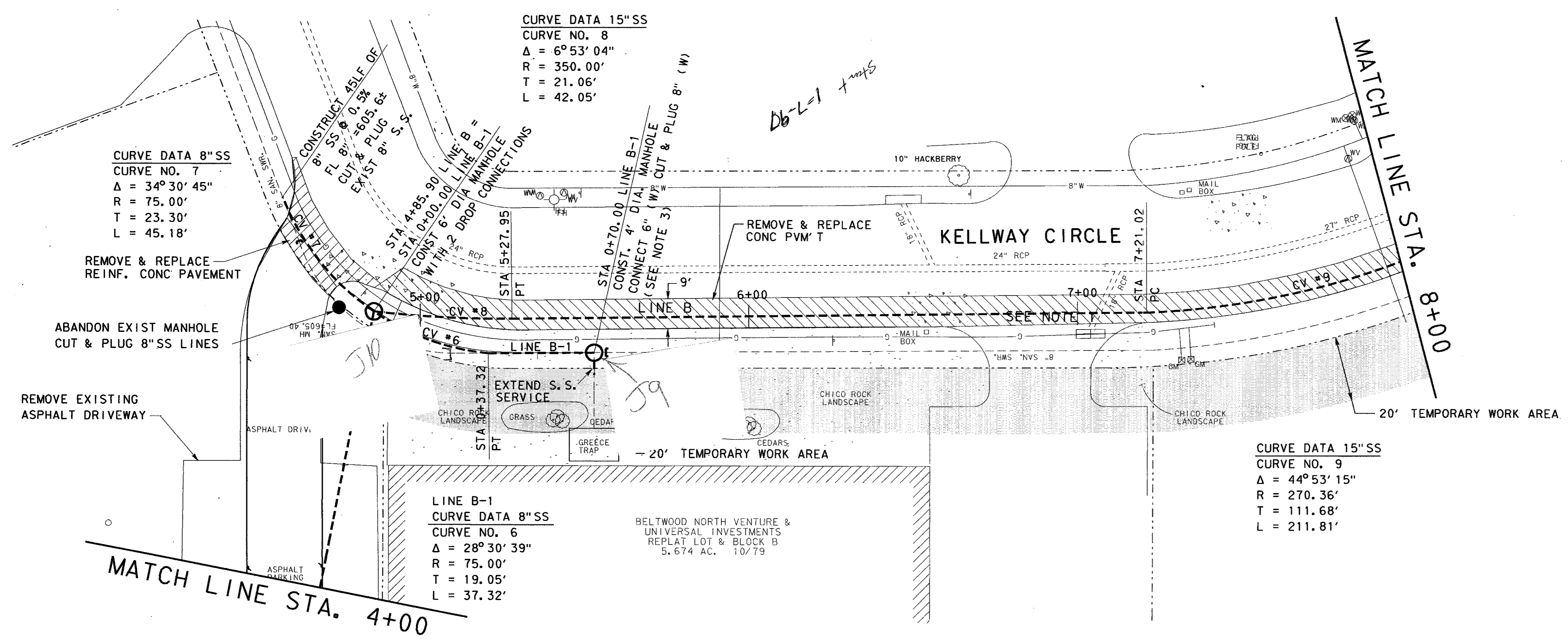
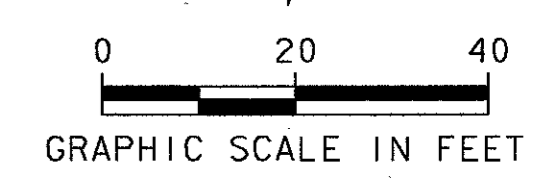

- NOTE:
1. CONTRACTOR SHALL REMOVE AND DISPOSE OF EXISTING 8" SS. NOT A SEPERATE PAY ITEM.
  2. CONTRACTOR TO MAINTAIN ACCESS TO ALL DRIVEWAYS AT ALL TIMES.
  3. CONTRACTOR SHALL VERIFY LOCATION OF EXISTING S. S. SERVICE PRIOR TO CONSTRUCTION.

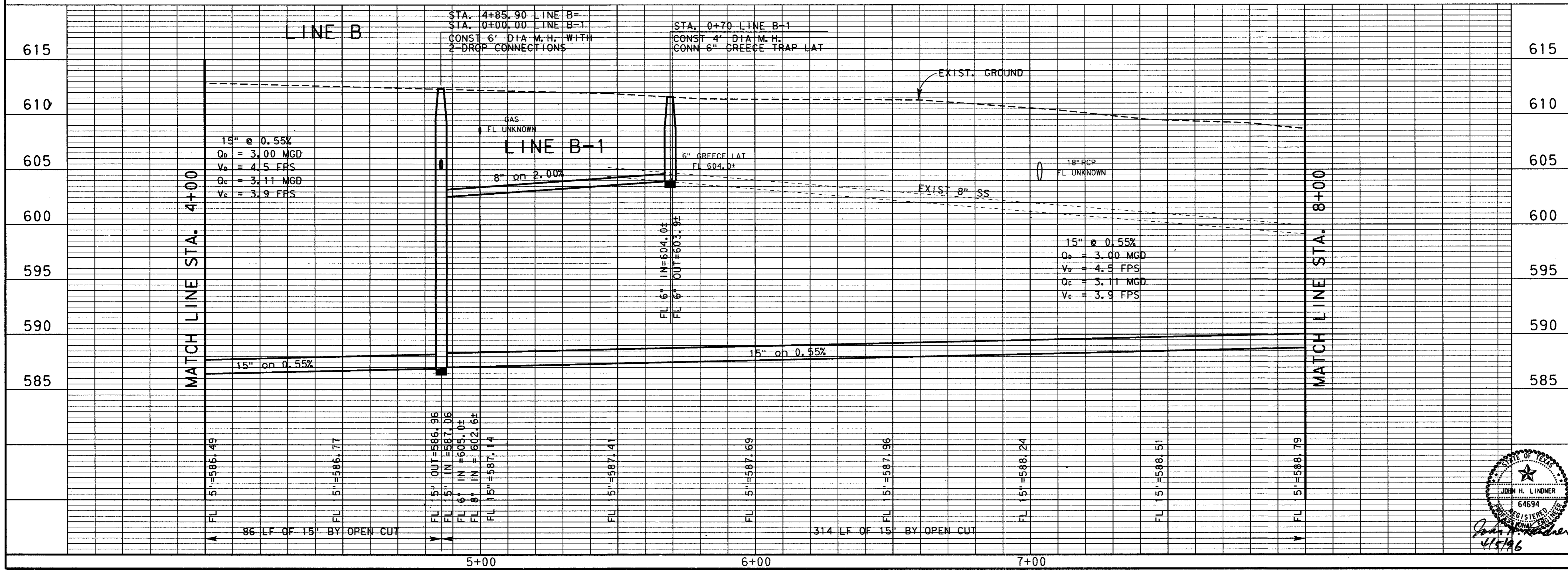

NO.	DATE	REVISION	APPROV.
4			
3			
2			
1			

TOWN OF ADDISON, TEXAS  
 MIDWAY/BELTLINE SANITARY SEWER  
 PHASE II  
 LINE B  
 FROM STATION 4+00 TO STATION 8+00

**Carter Burgess**  
 Consultants in Engineering, Architecture,  
 Planning and the Environment  
 CARTER & BURGESS, INC.  
 7950 ELMBROOK DRIVE, SUITE 250  
 DALLAS, TX 75247-4961

JOHN H. LINDNER  
 REGISTERED PROFESSIONAL ENGINEER  
 No. 64694

Unit	Scale	Hor 1/2" = 20'	Ver 1" = 5'	Date	04-05-96
Designed	J. Lindner	Checked	J. Lindner	Job No.	93327601D
Drawn	R. Hoffman	Approved	J. Lindner	Sheet	32 of 63

32765535.DGN

SHEET NO. 33 OF 63  
 PROJECT NO. 93327601D  
 DATE 04-05-96  
 DRAWN BY R. HOWMAN  
 CHECKED BY J. LINDNER  
 APPROVED BY J. LINDNER  
 SCALE 1"=20'  
 JOB NO. 93327601D  
 SHEET 33 OF 63

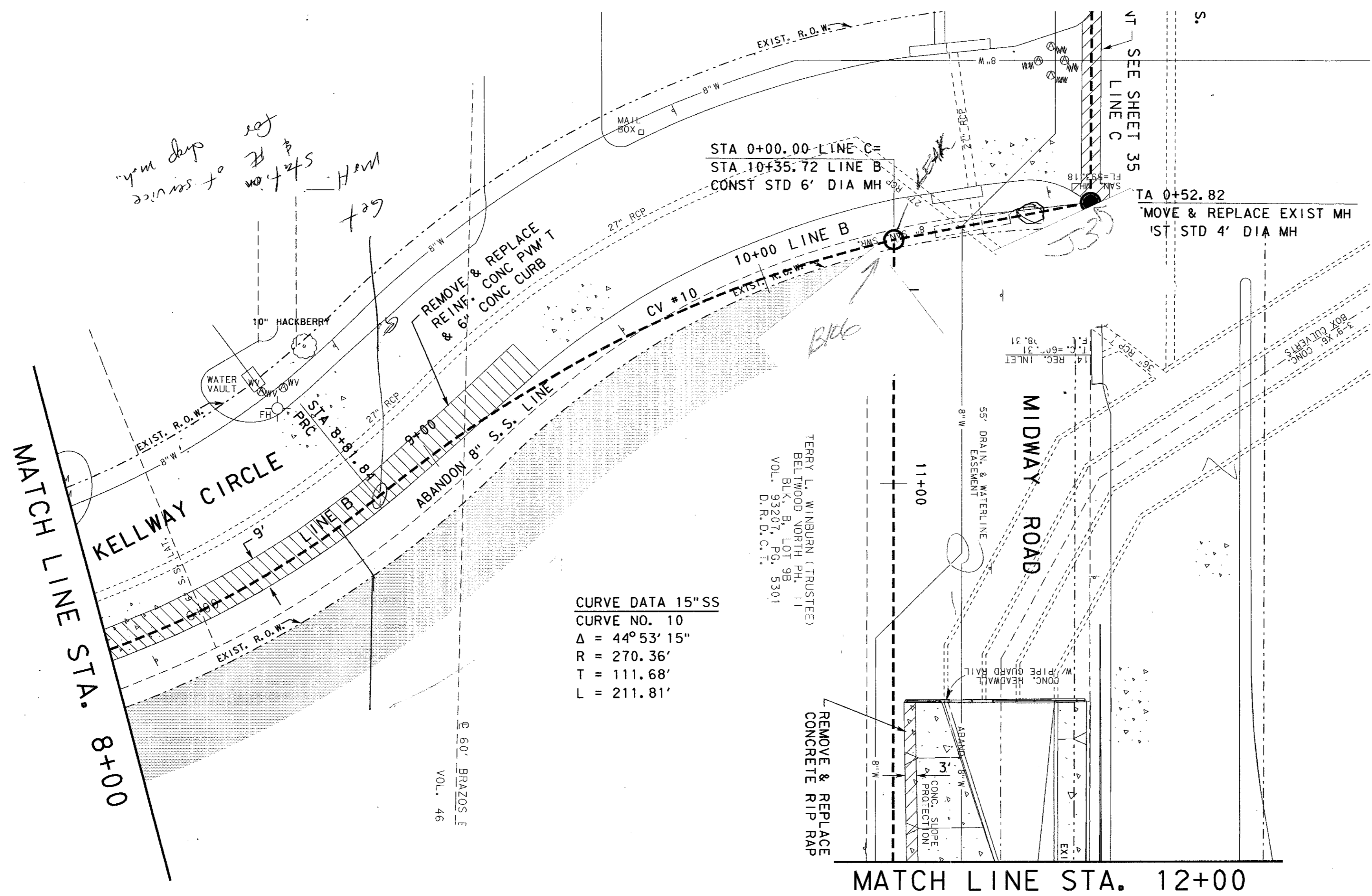

CURVE DATA 15" SS  
 CURVE NO. 10  
 $\Delta = 44^\circ 53' 15''$   
 $R = 270.36'$   
 $T = 111.68'$   
 $L = 211.81'$

NOTE:  
 CONTRACTOR SHALL REMOVE & DISPOSE OF TREES  
 AND DEBRIS LOCATED IN CREEK FROM STATION  
 9+40 TO STATION 12+60 AND GRADE.

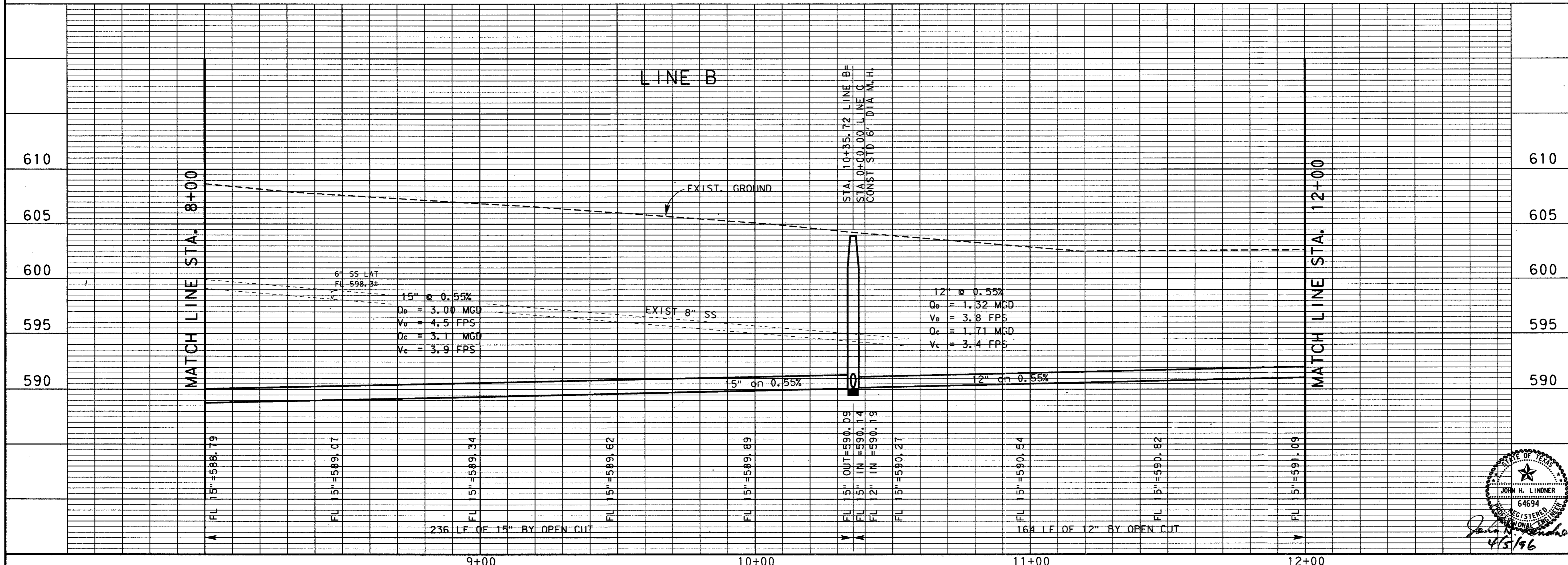

NO.	DATE	REVISION	APPROV.
4			
3			
2			
1			

TOWN OF ADDISON, TEXAS  
 MIDWAY/BELTLINE SANITARY SEWER  
 PHASE II  
 LINE B  
 FROM STATION 8+00 TO STATION 12+00

**Carter & Burgess**  
 Consultants in Engineering, Architecture,  
 Planning and the Environment  
 CARTER & BURGESS, INC.  
 7550 EMBROOK DRIVE, SUITE 250  
 DALLAS, TX 75247-4961

Unit	Scale	Horiz. 1"=20' Vert. 1"=5'	Date	04-05-96	
Designed	J. Lindner	Checked	J. Lindner	Job No.	93327601D
Drawn	R. Howman	Approved	J. Lindner	Sheet	33 of 63

32765536.DGN  
 95/96

REVISIONS  
 NO. DATE BY  
 1 4-23-96 J. LINDNER  
 2 5-1-96 J. LINDNER  
 3 5-1-96 J. LINDNER  
 4 5-1-96 J. LINDNER  
 5 5-1-96 J. LINDNER  
 6 5-1-96 J. LINDNER  
 7 5-1-96 J. LINDNER  
 8 5-1-96 J. LINDNER  
 9 5-1-96 J. LINDNER  
 10 5-1-96 J. LINDNER  
 11 5-1-96 J. LINDNER  
 12 5-1-96 J. LINDNER  
 13 5-1-96 J. LINDNER  
 14 5-1-96 J. LINDNER  
 15 5-1-96 J. LINDNER  
 16 5-1-96 J. LINDNER  
 17 5-1-96 J. LINDNER  
 18 5-1-96 J. LINDNER  
 19 5-1-96 J. LINDNER  
 20 5-1-96 J. LINDNER  
 21 5-1-96 J. LINDNER  
 22 5-1-96 J. LINDNER  
 23 5-1-96 J. LINDNER  
 24 5-1-96 J. LINDNER  
 25 5-1-96 J. LINDNER  
 26 5-1-96 J. LINDNER  
 27 5-1-96 J. LINDNER  
 28 5-1-96 J. LINDNER  
 29 5-1-96 J. LINDNER  
 30 5-1-96 J. LINDNER  
 31 5-1-96 J. LINDNER  
 32 5-1-96 J. LINDNER  
 33 5-1-96 J. LINDNER  
 34 5-1-96 J. LINDNER  
 35 5-1-96 J. LINDNER  
 36 5-1-96 J. LINDNER  
 37 5-1-96 J. LINDNER  
 38 5-1-96 J. LINDNER  
 39 5-1-96 J. LINDNER  
 40 5-1-96 J. LINDNER  
 41 5-1-96 J. LINDNER  
 42 5-1-96 J. LINDNER  
 43 5-1-96 J. LINDNER  
 44 5-1-96 J. LINDNER  
 45 5-1-96 J. LINDNER  
 46 5-1-96 J. LINDNER  
 47 5-1-96 J. LINDNER  
 48 5-1-96 J. LINDNER  
 49 5-1-96 J. LINDNER  
 50 5-1-96 J. LINDNER  
 51 5-1-96 J. LINDNER  
 52 5-1-96 J. LINDNER  
 53 5-1-96 J. LINDNER  
 54 5-1-96 J. LINDNER  
 55 5-1-96 J. LINDNER  
 56 5-1-96 J. LINDNER  
 57 5-1-96 J. LINDNER  
 58 5-1-96 J. LINDNER  
 59 5-1-96 J. LINDNER  
 60 5-1-96 J. LINDNER  
 61 5-1-96 J. LINDNER  
 62 5-1-96 J. LINDNER  
 63 5-1-96 J. LINDNER  
 64 5-1-96 J. LINDNER  
 65 5-1-96 J. LINDNER  
 66 5-1-96 J. LINDNER  
 67 5-1-96 J. LINDNER  
 68 5-1-96 J. LINDNER  
 69 5-1-96 J. LINDNER  
 70 5-1-96 J. LINDNER  
 71 5-1-96 J. LINDNER  
 72 5-1-96 J. LINDNER  
 73 5-1-96 J. LINDNER  
 74 5-1-96 J. LINDNER  
 75 5-1-96 J. LINDNER  
 76 5-1-96 J. LINDNER  
 77 5-1-96 J. LINDNER  
 78 5-1-96 J. LINDNER  
 79 5-1-96 J. LINDNER  
 80 5-1-96 J. LINDNER  
 81 5-1-96 J. LINDNER  
 82 5-1-96 J. LINDNER  
 83 5-1-96 J. LINDNER  
 84 5-1-96 J. LINDNER  
 85 5-1-96 J. LINDNER  
 86 5-1-96 J. LINDNER  
 87 5-1-96 J. LINDNER  
 88 5-1-96 J. LINDNER  
 89 5-1-96 J. LINDNER  
 90 5-1-96 J. LINDNER  
 91 5-1-96 J. LINDNER  
 92 5-1-96 J. LINDNER  
 93 5-1-96 J. LINDNER  
 94 5-1-96 J. LINDNER  
 95 5-1-96 J. LINDNER  
 96 5-1-96 J. LINDNER  
 97 5-1-96 J. LINDNER  
 98 5-1-96 J. LINDNER  
 99 5-1-96 J. LINDNER  
 100 5-1-96 J. LINDNER

MATCH LINE STA. 12+00

MATCH LINE STA. 12+00

FL 51=591.09

FL 51=591.37

FL 51=591.64

FL 51=591.92

STA 13+72

FL 13=592.20

STA 14+22

FL 12=592.46

FL 12=592.56

STA 14+61.93

FL 12=592.45

STA 15+14.93

FL 12=592.77

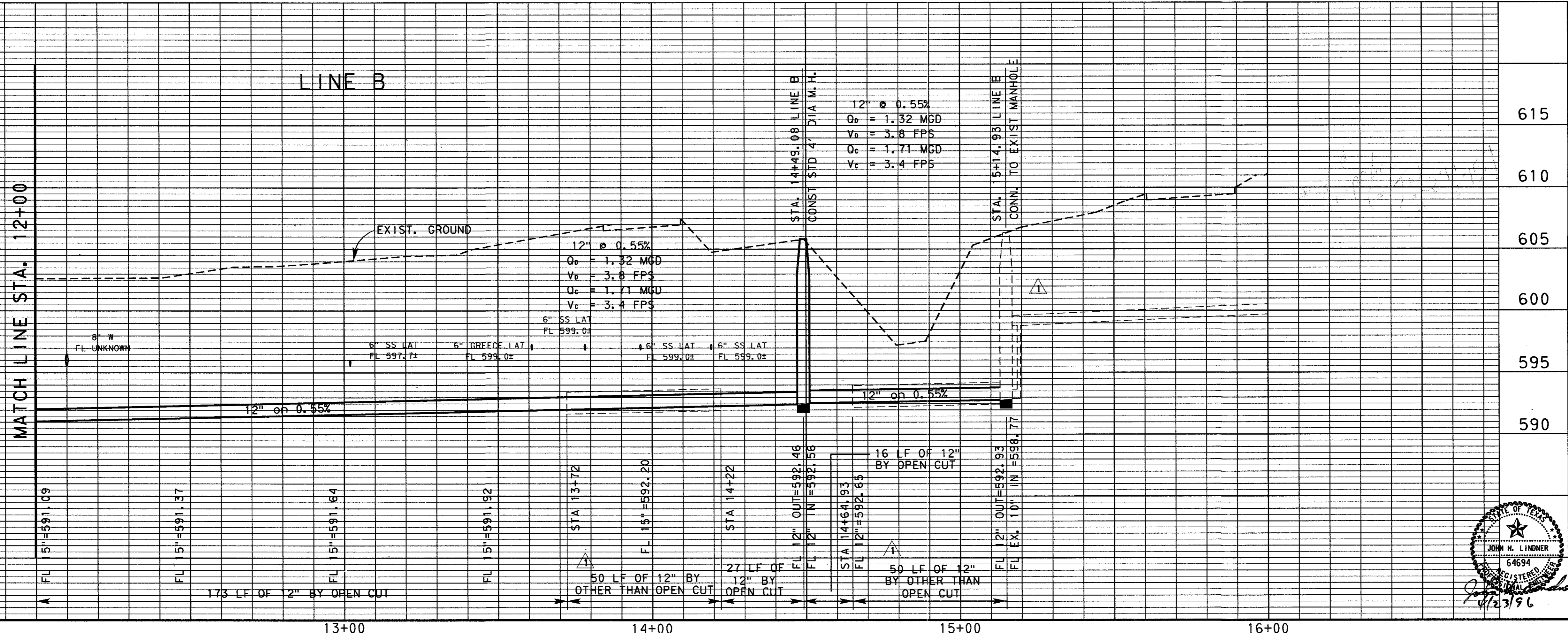

MIDWAY ROAD

MIDWAY METER STATION TO BE ABANDONED  
473 LF NORTH, BEHIND EAST CURB  
SEE DETAIL ON SHEET 38 OF 63.

CLEAR & GRUBB DRAINAGE CHANNEL

REMOVE & REPLACE ROCK RIP RAP BANK TO IT'S ORIGINAL CONDITION (TYP.) NOT A SEPERATE PAY ITEM

SVIDLLOW-KRAMER REALTY COMPANIAN  
BELTWOOD NORTH PH. 11  
BLK. B, LOT 9A, TR. 1  
VOL. 84121, PG. 3831  
P. R. D. 11

CLEAN JOHN P. DI  
BELTWOOD NORTH  
BLK. B, LOT 1  
VOL. 88099, PG. 1146  
P. R. D. 11

STA 14+49.08  
CONST 4" DIA

50 LF 12" BY OTHER THAN OPEN CUT

STA 15+14.93  
CONN. TO EXIST. MANHOLE

NOTE 1

*Fix -  
Mpn. Approved Fix  
(we would like Rec.)*

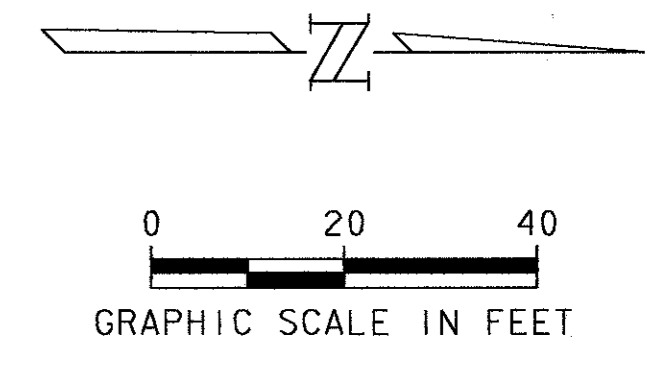

NOTE:

- CONTRACTOR SHALL VERIFY FL OF EXISTING 10" SS PRIOR TO CONSTRUCTION AND REPORT ANY DISCREPANCY TO ENGINEER.
- CONNECT ALL EXISTING SEWER SERVICES TO NEW MAIN. NOT A SEPERATE PAY ITEM.

4			
3			
2			
1	4-23-96	ADDENDUM NO. 1	J. H. L.
NO.	DATE	REVISION	APPROV.
<b>TOWN OF ADDISON, TEXAS</b>			
<b>MIDWAY/BELTLINE SANITARY SEWER PHASE II</b>			
<b>LINE B</b>			
FROM STATION 12+00 TO STATION 15+44.93			
<b>Carter &amp; Burgess</b> Consultants in Engineering, Architecture, Planning and the Environment <b>CARTER &amp; BURGESS, INC.</b> 7950 ELMBROOK DRIVE, SUITE 250 DALLAS, TX 75247-1961			
Unit	Scale	Map 12. 1"=20' Ver. 1. 1"=5'	Date 04-05-96
Designed	J. Lindner	Checked	J. Lindner
Drawn	R. Howman	Approved	J. Lindner
Job No.	93327601D	Sheet	34 of 63
32765337.DGN			

ELEVATION  
 4088  
 4089  
 4090  
 4091  
 4092  
 4093  
 4094  
 4095  
 4096  
 4097  
 4098  
 4099  
 4100  
 4101  
 4102  
 4103  
 4104  
 4105  
 4106  
 4107  
 4108  
 4109  
 4110  
 4111  
 4112  
 4113  
 4114  
 4115  
 4116  
 4117  
 4118  
 4119  
 4120  
 4121  
 4122  
 4123  
 4124  
 4125  
 4126  
 4127  
 4128  
 4129  
 4130  
 4131  
 4132  
 4133  
 4134  
 4135  
 4136  
 4137  
 4138  
 4139  
 4140  
 4141  
 4142  
 4143  
 4144  
 4145  
 4146  
 4147  
 4148  
 4149  
 4150  
 4151  
 4152  
 4153  
 4154  
 4155  
 4156  
 4157  
 4158  
 4159  
 4160  
 4161  
 4162  
 4163  
 4164  
 4165  
 4166  
 4167  
 4168  
 4169  
 4170  
 4171  
 4172  
 4173  
 4174  
 4175  
 4176  
 4177  
 4178  
 4179  
 4180  
 4181  
 4182  
 4183  
 4184  
 4185  
 4186  
 4187  
 4188  
 4189  
 4190  
 4191  
 4192  
 4193  
 4194  
 4195  
 4196  
 4197  
 4198  
 4199  
 4200  
 4201  
 4202  
 4203  
 4204  
 4205  
 4206  
 4207  
 4208  
 4209  
 4210  
 4211  
 4212  
 4213  
 4214  
 4215  
 4216  
 4217  
 4218  
 4219  
 4220  
 4221  
 4222  
 4223  
 4224  
 4225  
 4226  
 4227  
 4228  
 4229  
 4230  
 4231  
 4232  
 4233  
 4234  
 4235  
 4236  
 4237  
 4238  
 4239  
 4240  
 4241  
 4242  
 4243  
 4244  
 4245  
 4246  
 4247  
 4248  
 4249  
 4250  
 4251  
 4252  
 4253  
 4254  
 4255  
 4256  
 4257  
 4258  
 4259  
 4260  
 4261  
 4262  
 4263  
 4264  
 4265  
 4266  
 4267  
 4268  
 4269  
 4270  
 4271  
 4272  
 4273  
 4274  
 4275  
 4276  
 4277  
 4278  
 4279  
 4280  
 4281  
 4282  
 4283  
 4284  
 4285  
 4286  
 4287  
 4288  
 4289  
 4290  
 4291  
 4292  
 4293  
 4294  
 4295  
 4296  
 4297  
 4298  
 4299  
 4300  
 4301  
 4302  
 4303  
 4304  
 4305  
 4306  
 4307  
 4308  
 4309  
 4310  
 4311  
 4312  
 4313  
 4314  
 4315  
 4316  
 4317  
 4318  
 4319  
 4320  
 4321  
 4322  
 4323  
 4324  
 4325  
 4326  
 4327  
 4328  
 4329  
 4330  
 4331  
 4332  
 4333  
 4334  
 4335  
 4336  
 4337  
 4338  
 4339  
 4340  
 4341  
 4342  
 4343  
 4344  
 4345  
 4346  
 4347  
 4348  
 4349  
 4350  
 4351  
 4352  
 4353  
 4354  
 4355  
 4356  
 4357  
 4358  
 4359  
 4360  
 4361  
 4362  
 4363  
 4364  
 4365  
 4366  
 4367  
 4368  
 4369  
 4370  
 4371  
 4372  
 4373  
 4374  
 4375  
 4376  
 4377  
 4378  
 4379  
 4380  
 4381  
 4382  
 4383  
 4384  
 4385  
 4386  
 4387  
 4388  
 4389  
 4390  
 4391  
 4392  
 4393  
 4394  
 4395  
 4396  
 4397  
 4398  
 4399  
 4400  
 4401  
 4402  
 4403  
 4404  
 4405  
 4406  
 4407  
 4408  
 4409  
 4410  
 4411  
 4412  
 4413  
 4414  
 4415  
 4416  
 4417  
 4418  
 4419  
 4420  
 4421  
 4422  
 4423  
 4424  
 4425  
 4426  
 4427  
 4428  
 4429  
 4430  
 4431  
 4432  
 4433  
 4434  
 4435  
 4436  
 4437  
 4438  
 4439  
 4440  
 4441  
 4442  
 4443  
 4444  
 4445  
 4446  
 4447  
 4448  
 4449  
 4450  
 4451  
 4452  
 4453  
 4454  
 4455  
 4456  
 4457  
 4458  
 4459  
 4460  
 4461  
 4462  
 4463  
 4464  
 4465  
 4466  
 4467  
 4468  
 4469  
 4470  
 4471  
 4472  
 4473  
 4474  
 4475  
 4476  
 4477  
 4478  
 4479  
 4480  
 4481  
 4482  
 4483  
 4484  
 4485  
 4486  
 4487  
 4488  
 4489  
 4490  
 4491  
 4492  
 4493  
 4494  
 4495  
 4496  
 4497  
 4498  
 4499  
 4500  
 4501  
 4502  
 4503  
 4504  
 4505  
 4506  
 4507  
 4508  
 4509  
 4510  
 4511  
 4512  
 4513  
 4514  
 4515  
 4516  
 4517  
 4518  
 4519  
 4520  
 4521  
 4522  
 4523  
 4524  
 4525  
 4526  
 4527  
 4528  
 4529  
 4530  
 4531  
 4532  
 4533  
 4534  
 4535  
 4536  
 4537  
 4538  
 4539  
 4540  
 4541  
 4542  
 4543  
 4544  
 4545  
 4546  
 4547  
 4548  
 4549  
 4550  
 4551  
 4552  
 4553  
 4554  
 4555  
 4556  
 4557  
 4558  
 4559  
 4560  
 4561  
 4562  
 4563  
 4564  
 4565  
 4566  
 4567  
 4568  
 4569  
 4570  
 4571  
 4572  
 4573  
 4574  
 4575  
 4576  
 4577  
 4578  
 4579  
 4580  
 4581  
 4582  
 4583  
 4584  
 4585  
 4586  
 4587  
 4588  
 4589  
 4590  
 4591  
 4592  
 4593  
 4594  
 4595  
 4596  
 4597  
 4598  
 4599  
 4600  
 4601  
 4602  
 4603  
 4604  
 4605  
 4606  
 4607  
 4608  
 4609  
 4610  
 4611  
 4612  
 4613  
 4614  
 4615  
 4616  
 4617  
 4618  
 4619  
 4620  
 4621  
 4622  
 4623  
 4624  
 4625  
 4626  
 4627  
 4628  
 4629  
 4630  
 4631  
 4632  
 4633  
 4634  
 4635  
 4636  
 4637  
 4638  
 4639  
 4640  
 4641  
 4642  
 4643  
 4644  
 4645  
 4646  
 4647  
 4648  
 4649  
 4650  
 4651  
 4652  
 4653  
 4654  
 4655  
 4656  
 4657  
 4658  
 4659  
 4660  
 4661  
 4662  
 4663  
 4664  
 4665  
 4666  
 4667  
 4668  
 4669  
 4670  
 4671  
 4672  
 4673  
 4674  
 4675  
 4676  
 4677  
 4678  
 4679  
 4680  
 4681  
 4682  
 4683  
 4684  
 4685  
 4686  
 4687  
 4688  
 4689  
 4690  
 4691  
 4692  
 4693  
 4694  
 4695  
 4696  
 4697  
 4698  
 4699  
 4700  
 4701  
 4702  
 4703  
 4704  
 4705  
 4706  
 4707  
 4708  
 4709  
 4710  
 4711  
 4712  
 4713  
 4714  
 4715  
 4716  
 4717  
 4718  
 4719  
 4720  
 4721  
 4722  
 4723  
 4724  
 4725  
 4726  
 4727  
 4728  
 4729  
 4730  
 4731  
 4732  
 4733  
 4734  
 4735  
 4736  
 4737  
 4738  
 4739  
 4740  
 4741  
 4742  
 4743  
 4744  
 4745  
 4746  
 4747  
 4748  
 4749  
 4750  
 4751  
 4752  
 4753  
 4754  
 4755  
 4756  
 4757  
 4758  
 4759  
 4760  
 4761  
 4762  
 4763  
 4764  
 4765  
 4766  
 4767  
 4768  
 4769  
 4770  
 4771  
 4772  
 4773  
 4774  
 4775  
 4776  
 4777  
 4778  
 4779  
 4780  
 4781  
 4782  
 4783  
 4784  
 4785  
 4786  
 4787  
 4788  
 4789  
 4790  
 4791  
 4792  
 4793  
 4794  
 4795  
 4796  
 4797  
 4798  
 4799  
 4800  
 4801  
 4802  
 4803  
 4804  
 4805  
 4806  
 4807  
 4808  
 4809  
 4810  
 4811  
 4812  
 4813  
 4814  
 4815  
 4816  
 4817  
 4818  
 4819  
 4820  
 4821  
 4822  
 4823  
 4824  
 4825  
 4826  
 4827  
 4828  
 4829  
 4830  
 4831  
 4832  
 4833  
 4834  
 4835  
 4836  
 4837  
 4838  
 4839  
 4840  
 4841  
 4842  
 4843  
 4844  
 4845  
 4846  
 4847  
 4848  
 4849  
 4850  
 4851  
 4852  
 4853  
 4854  
 4855  
 4856  
 4857  
 4858  
 4859  
 4860  
 4861  
 4862  
 4863  
 4864  
 4865  
 4866  
 4867  
 4868  
 4869  
 4870  
 4871  
 4872  
 4873  
 4874  
 4875  
 4876  
 4877  
 4878  
 4879  
 4880  
 4881  
 4882  
 4883  
 4884  
 4885  
 4886  
 4887  
 4888  
 4889  
 4890  
 4891  
 4892  
 4893  
 4894  
 4895  
 4896  
 4897  
 4898  
 4899  
 4900  
 4901  
 4902  
 4903  
 4904  
 4905  
 4906  
 4907  
 4908  
 4909  
 4910  
 4911  
 4912  
 4913  
 4914  
 4915  
 4916  
 4917  
 4918  
 4919  
 4920  
 4921  
 4922  
 4923  
 4924  
 4925  
 4926  
 4927  
 4928  
 4929  
 4930  
 4931  
 4932  
 4933  
 4934  
 4935  
 4936  
 4937  
 4938  
 4939  
 4940  
 4941  
 4942  
 4943  
 4944  
 4945  
 4946  
 4947  
 4948  
 4949  
 4950  
 4951  
 4952  
 4953  
 4954  
 4955  
 4956  
 4957  
 4958  
 4959  
 4960  
 4961  
 4962  
 4963  
 4964  
 4965  
 4966  
 4967  
 4968  
 4969  
 4970  
 4971  
 4972  
 4973  
 4974  
 4975  
 4976  
 4977  
 4978  
 4979  
 4980  
 4981  
 4982  
 4983  
 4984  
 4985  
 4986  
 4987  
 4988  
 4989  
 4990  
 4991  
 4992  
 4993  
 4994  
 4995  
 4996  
 4997  
 4998  
 4999  
 5000

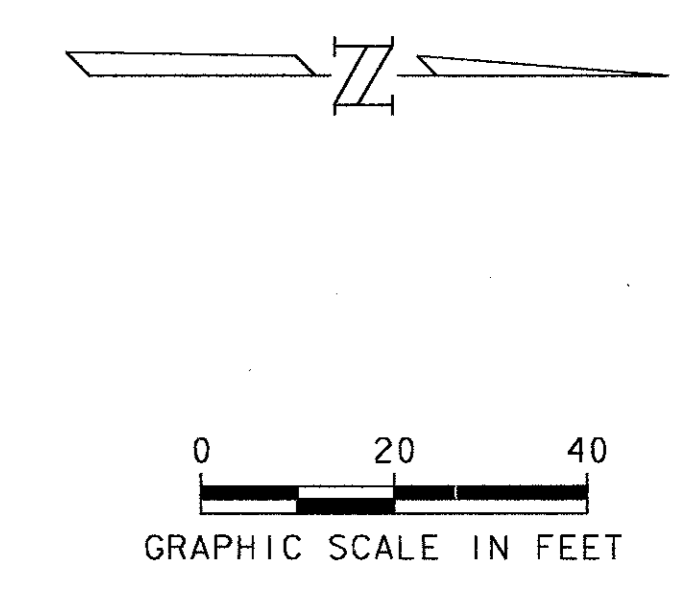
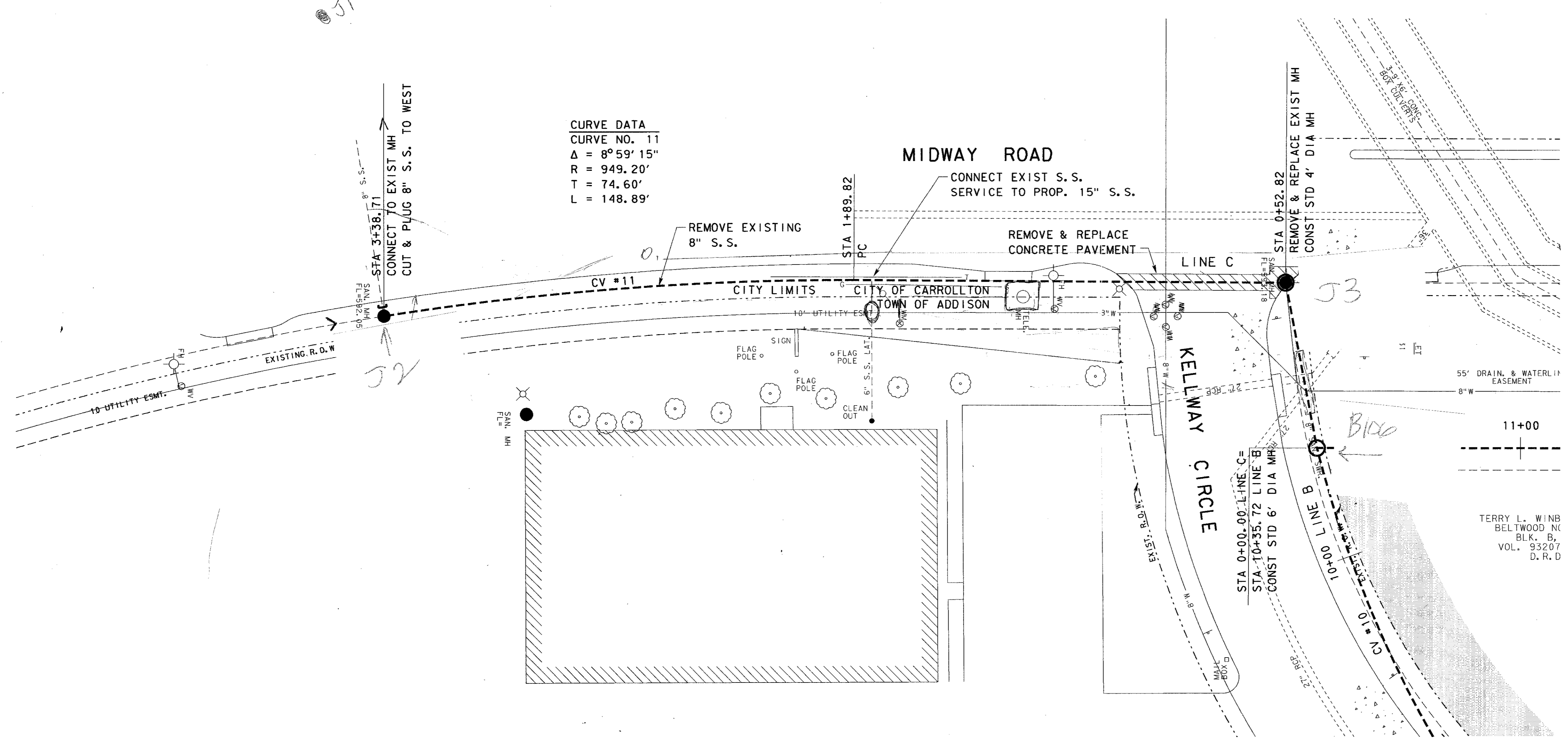

**NOTES:**  
 1. CONTRACTOR SHALL VERIFY HORIZ. & VERT. LOCATION OF EXIST SS PRIOR TO CONSTRUCTION. ANY DISCREPANCY SHALL BE REPORTED TO ENGINEER.

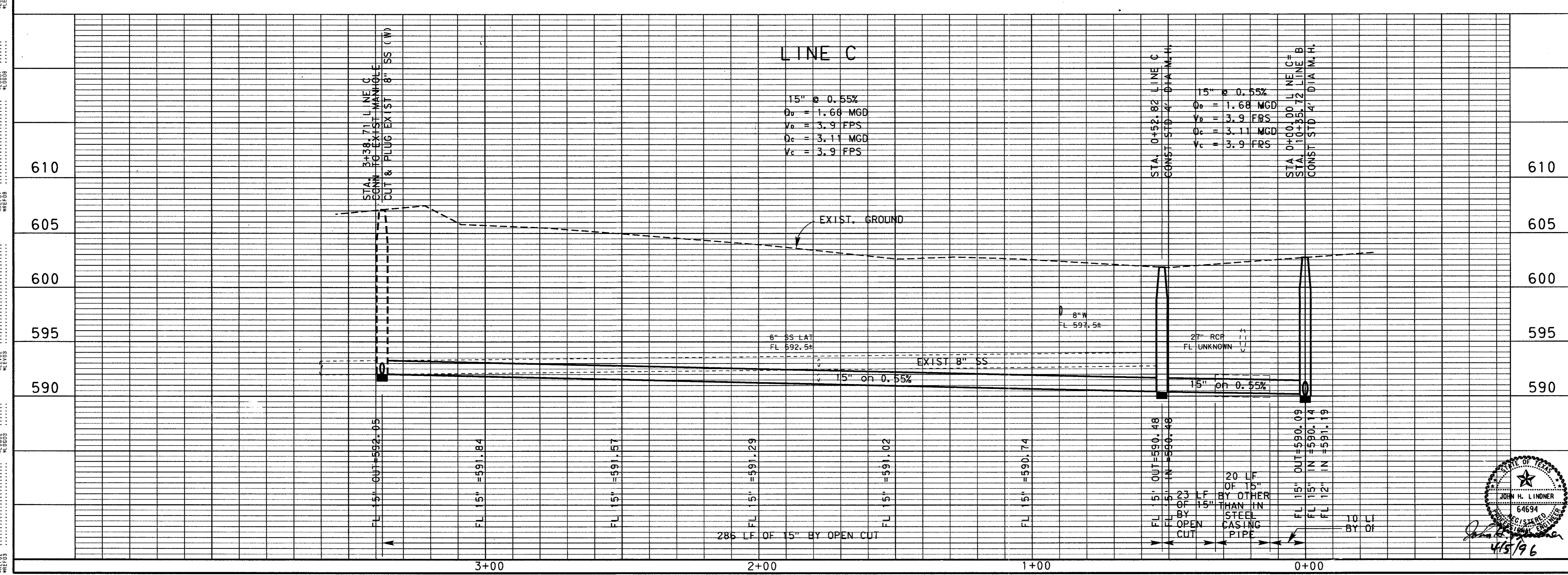

4			
3			
2			
1			
NO.	DATE	REVISION	APPROVAL
TOWN OF ADDISON, TEXAS			
MIDWAY/BELTLINE SANITARY SEWER PHASE II			
LINE C FROM STATION 00+00 TO STATION 3+73.66			
<b>Carter &amp; Burgess</b> <small>Consultants in Engineering, Architecture, Planning and the Environment</small> <b>CARTER &amp; BURGESS, INC.</b> <small>7950 ELMBROOK DRIVE, SUITE 250 DALLAS, TX 75247-4961</small>			
Unit	Scale	Hor. 1"=20' Vert. 1"=5'	Date 04-05-96
Designed J. Lindner	Checked J. Lindner	Job No. 933276010	
Drawn R. Howman	Approved J. Lindner	Sheet 35 of 63	

JOHN H. LINDNER  
 64694  
 4/5/96

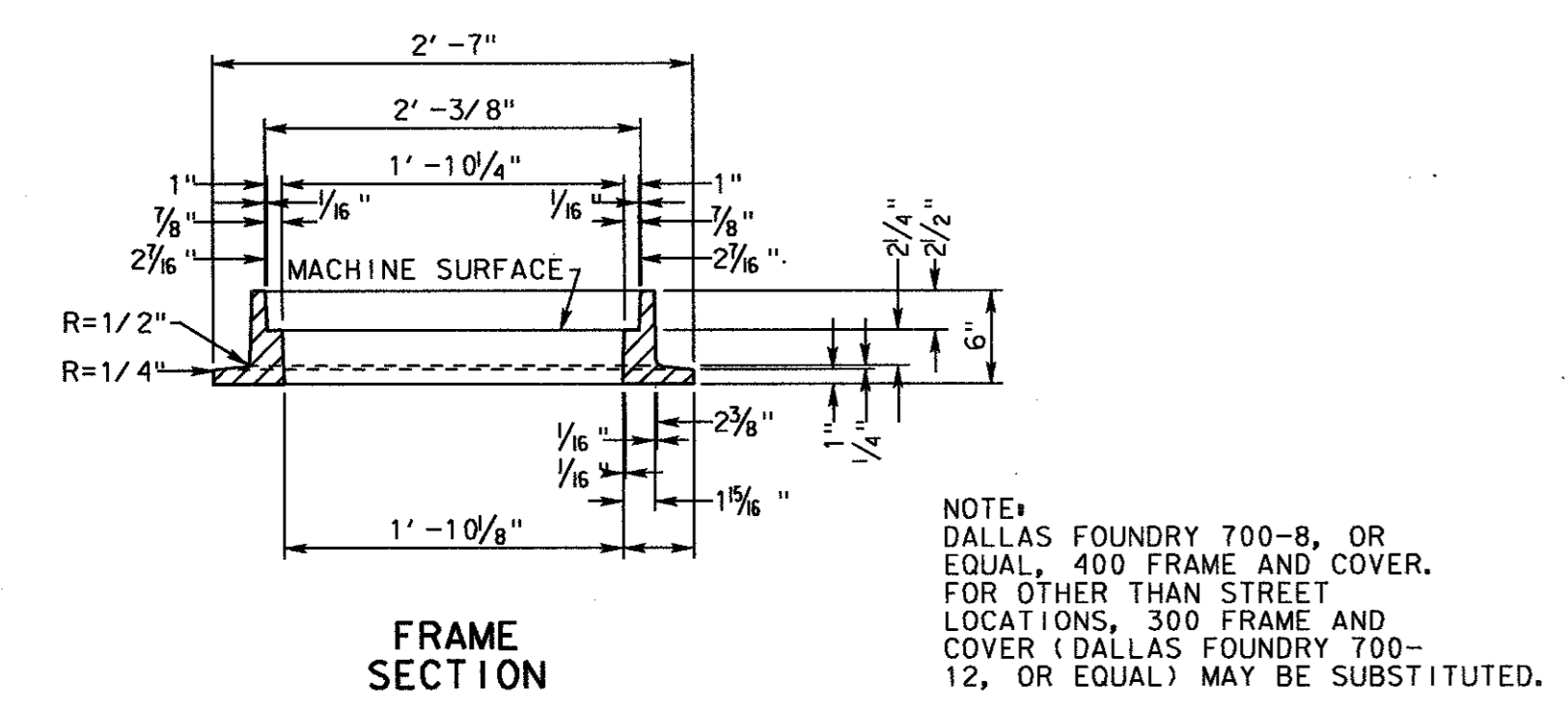
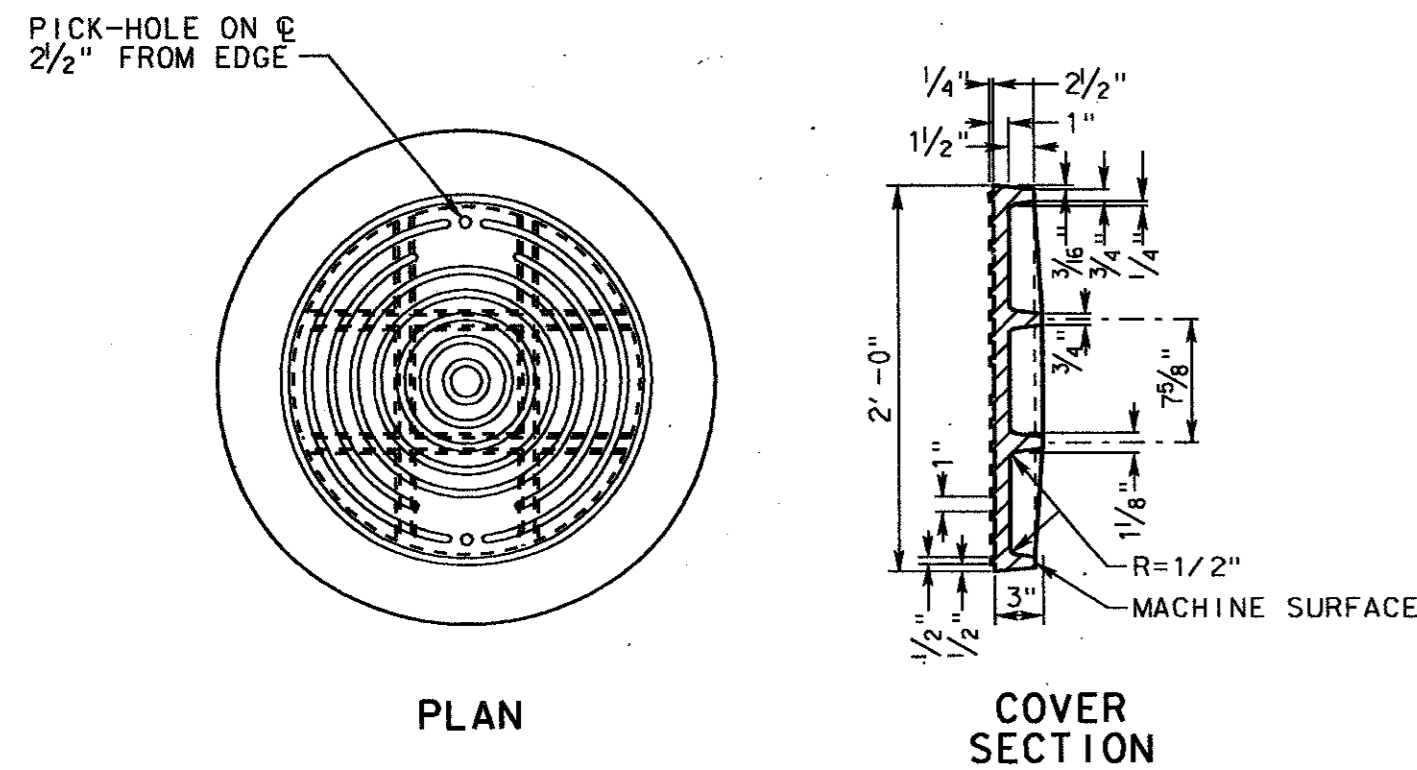

**MANHOLE COVER AND FRAME STANDARD**

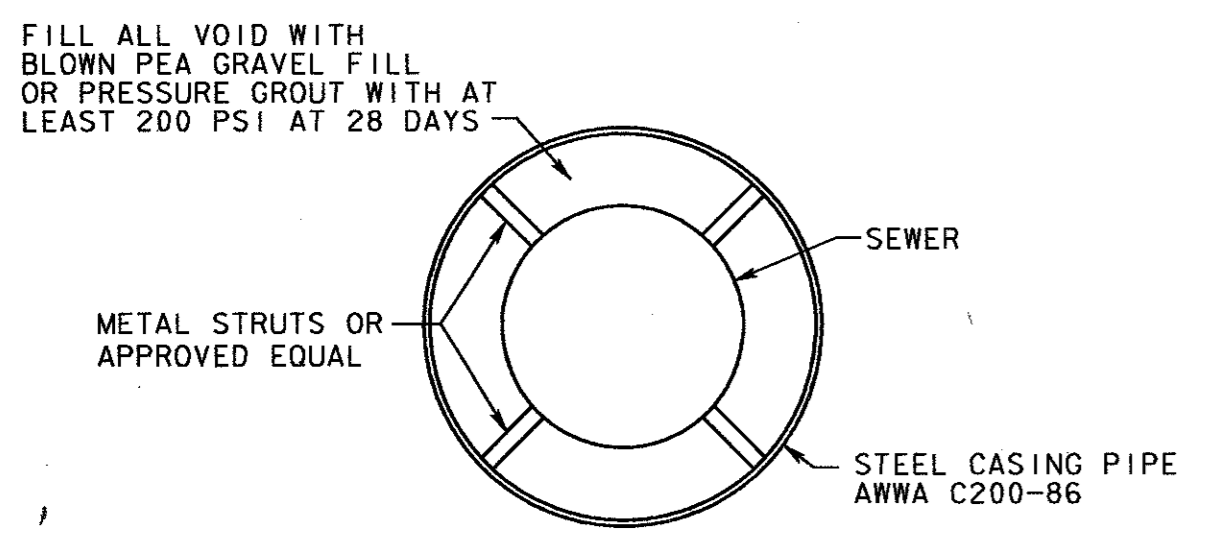

CARRIER PIPE (DIA.)	CASING PIPE (DIA.)	MIN. STEEL PIPE WALL THICKNESS
8"	16"	1/4"
12"	18"	1/4"
15"	24"	5/8"
18"	28"	5/8"
21"	30"	5/8"
24"	34"	5/8"
21"*	36"	5/8"

\* UNDER RAILROAD

**CASING DETAIL FOR BORING**

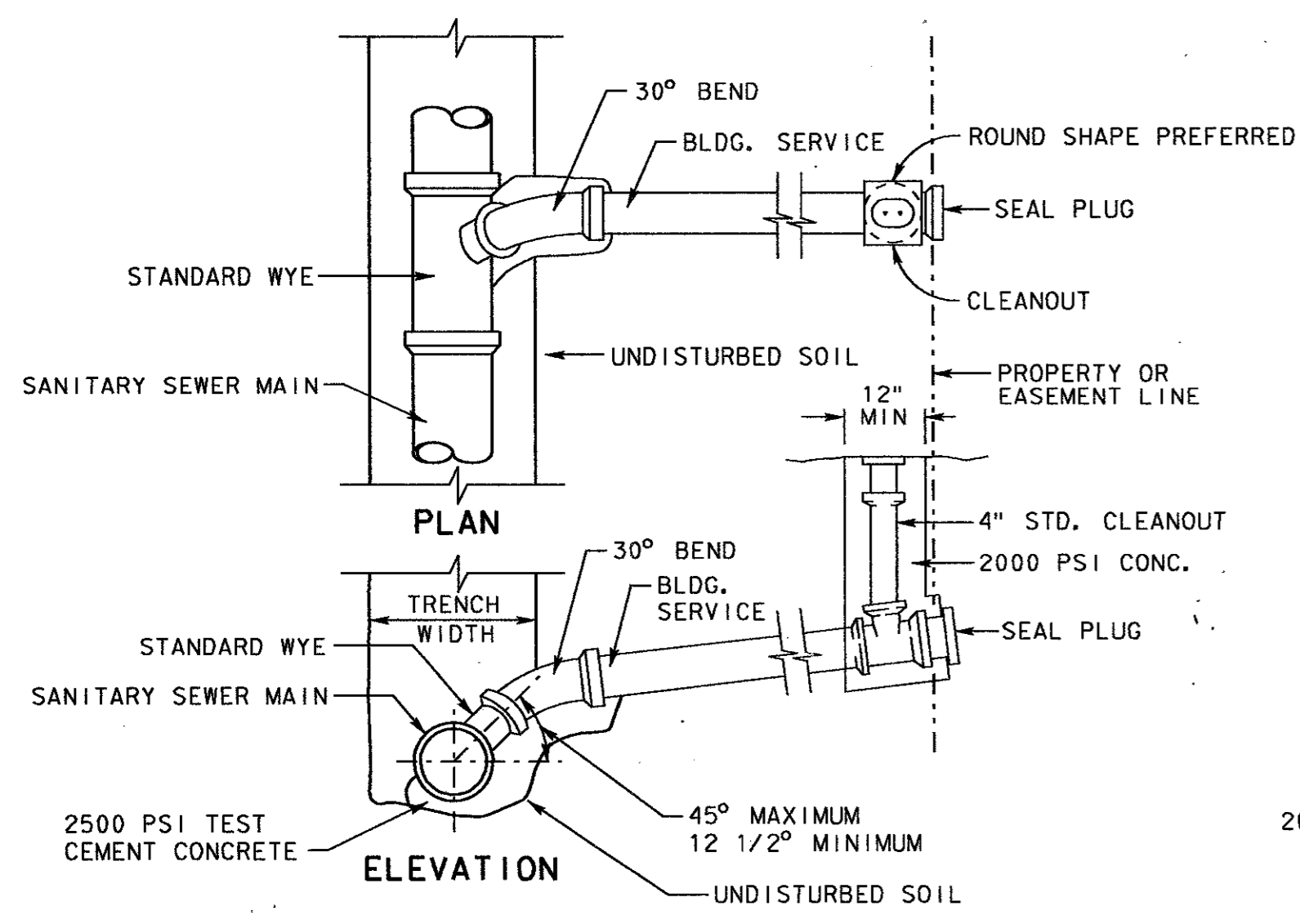

**SERVICE CONNECTION STANDARD**

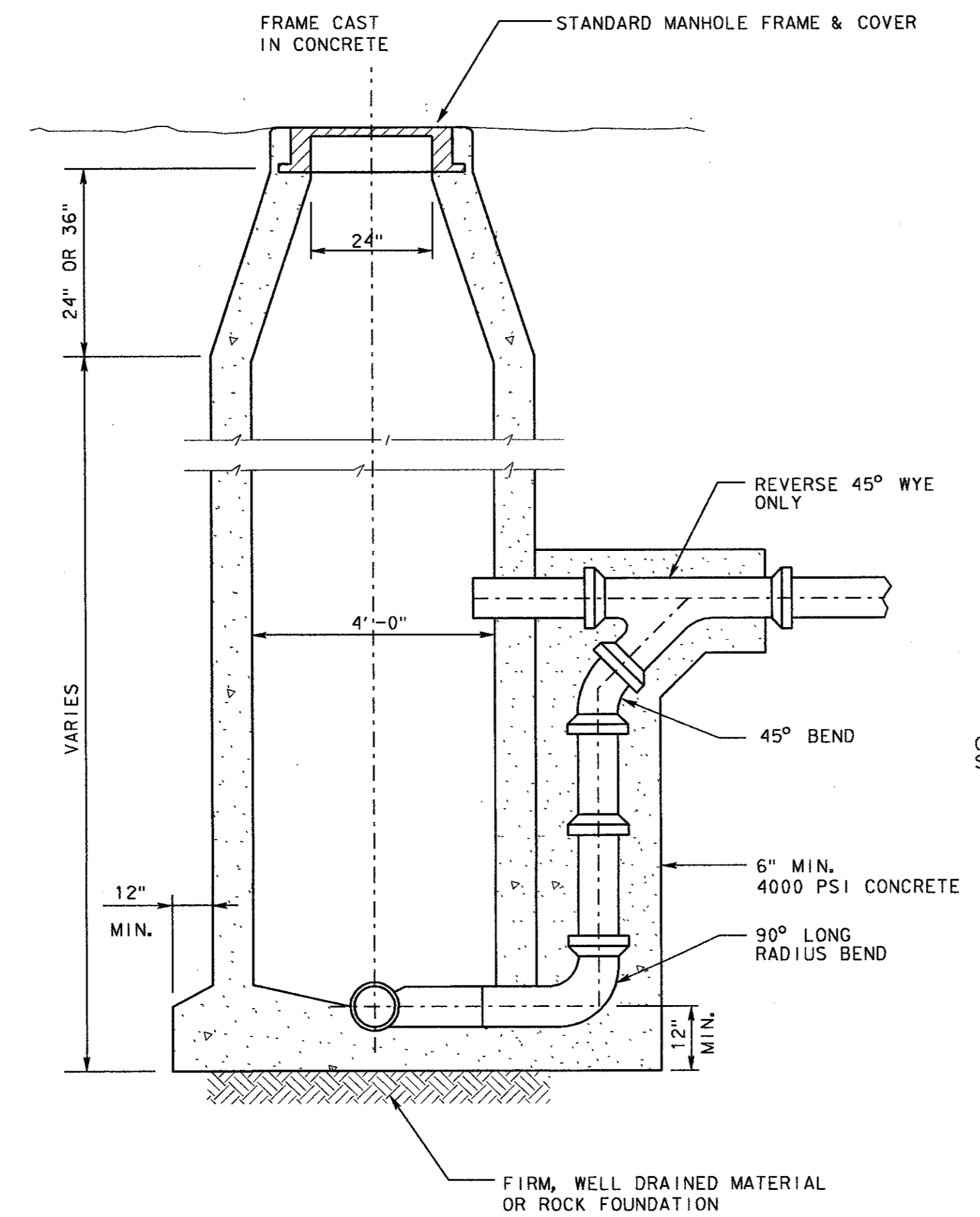

**STANDARD 4' DROP CONNECTION MANHOLE**

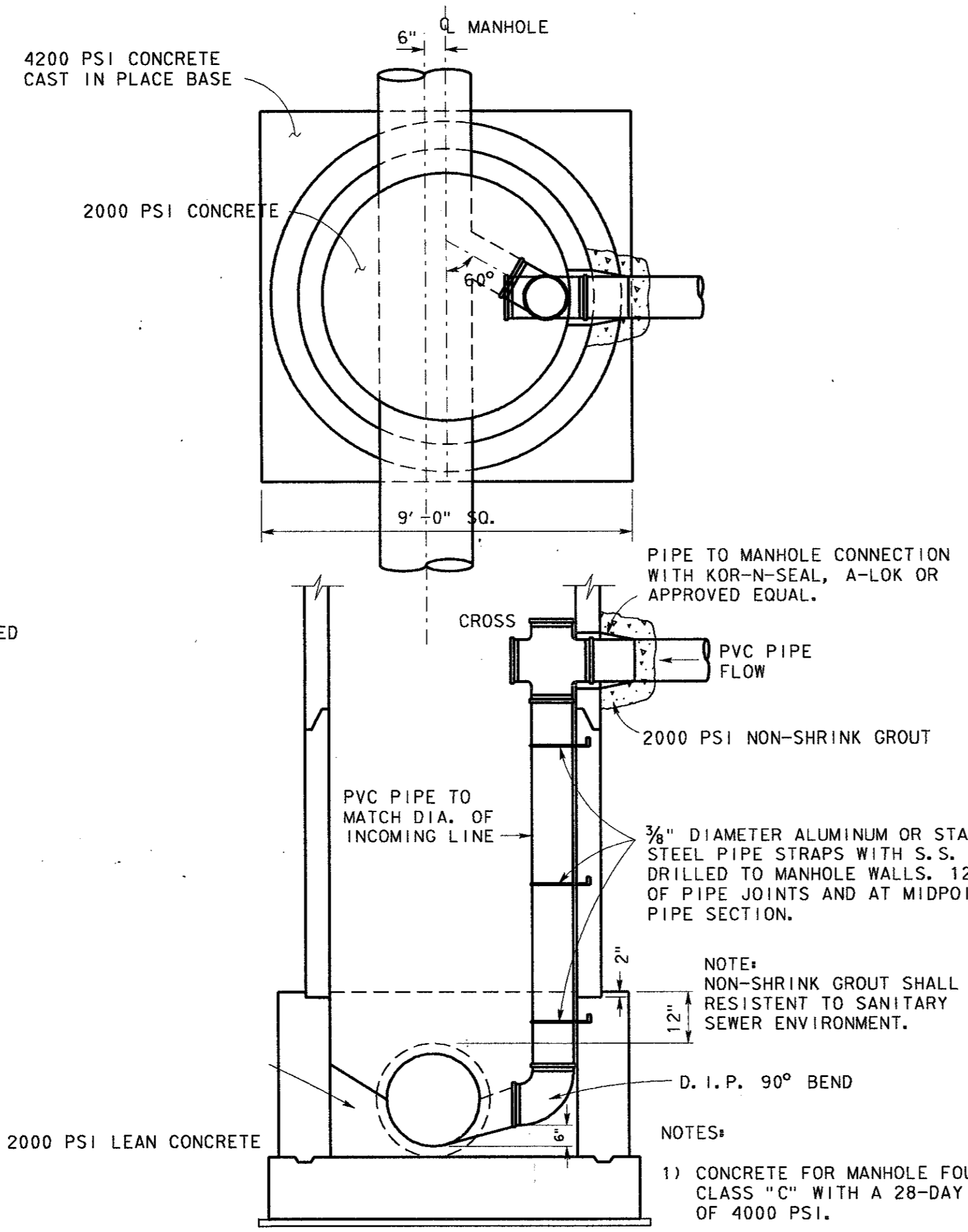

**6' DIA. DROP MANHOLE CONNECTION**

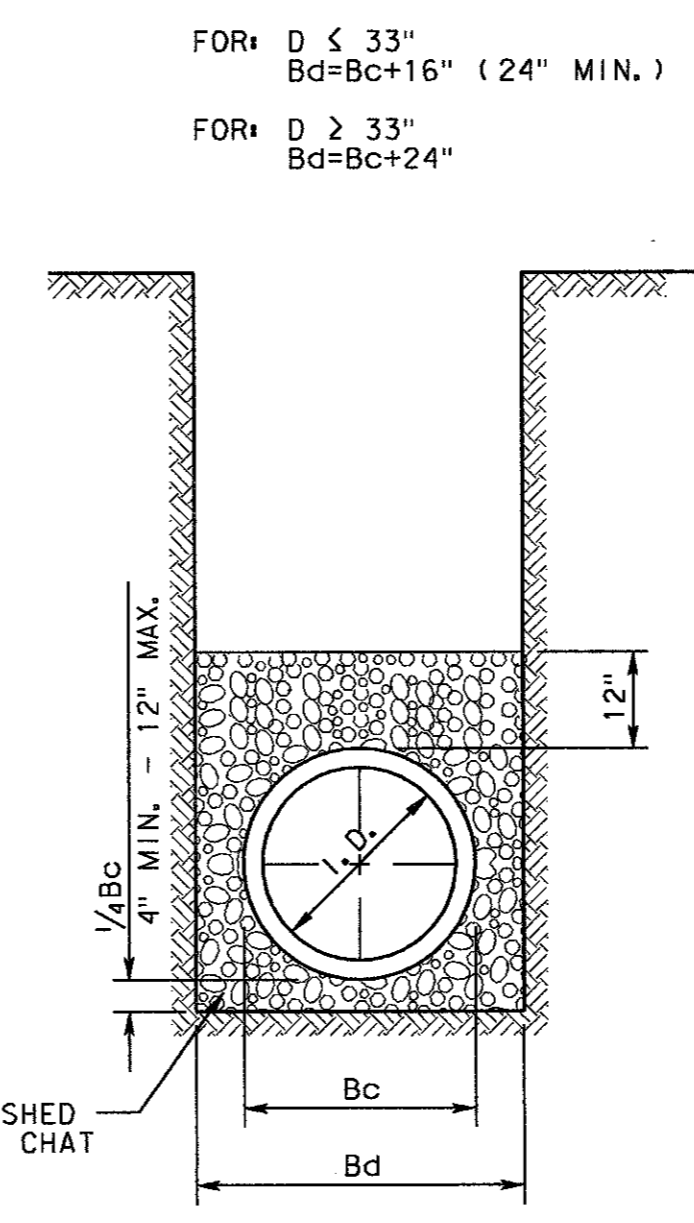

**BEDDING DETAIL CLASS "B"**

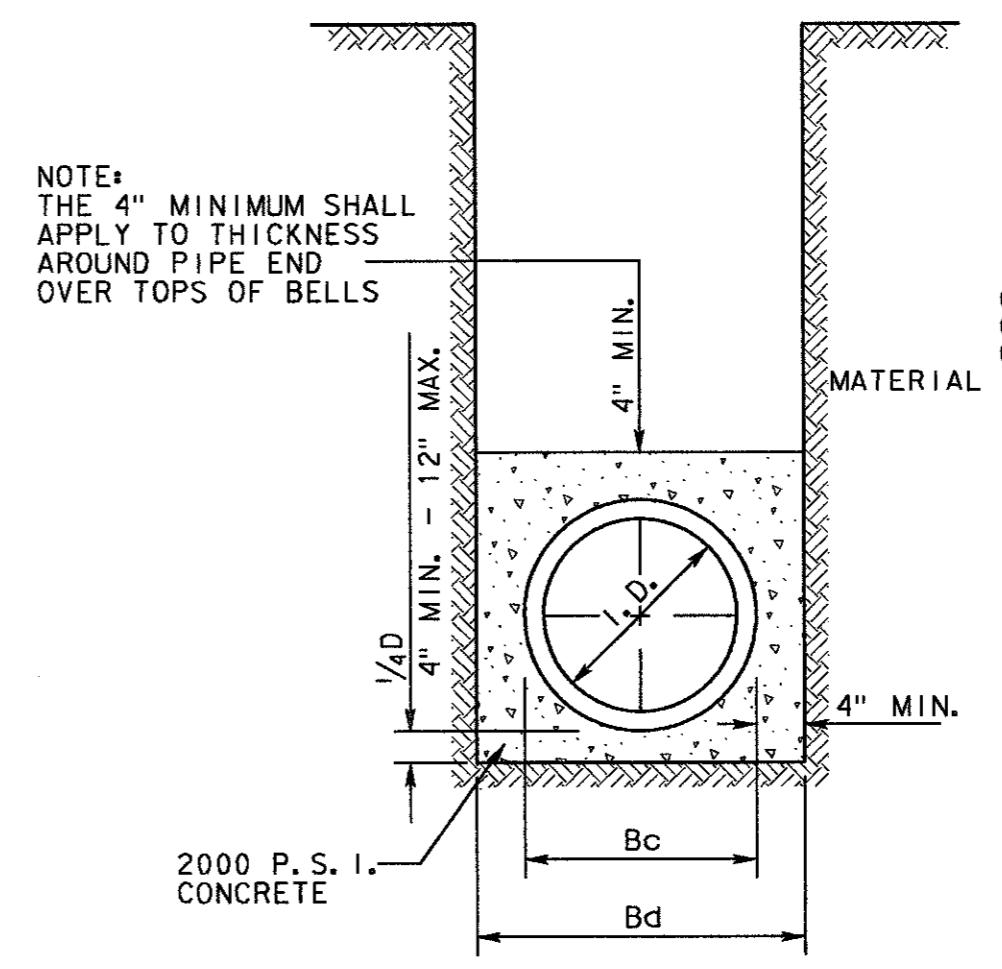

**BEDDING DETAIL CLASS "C"**

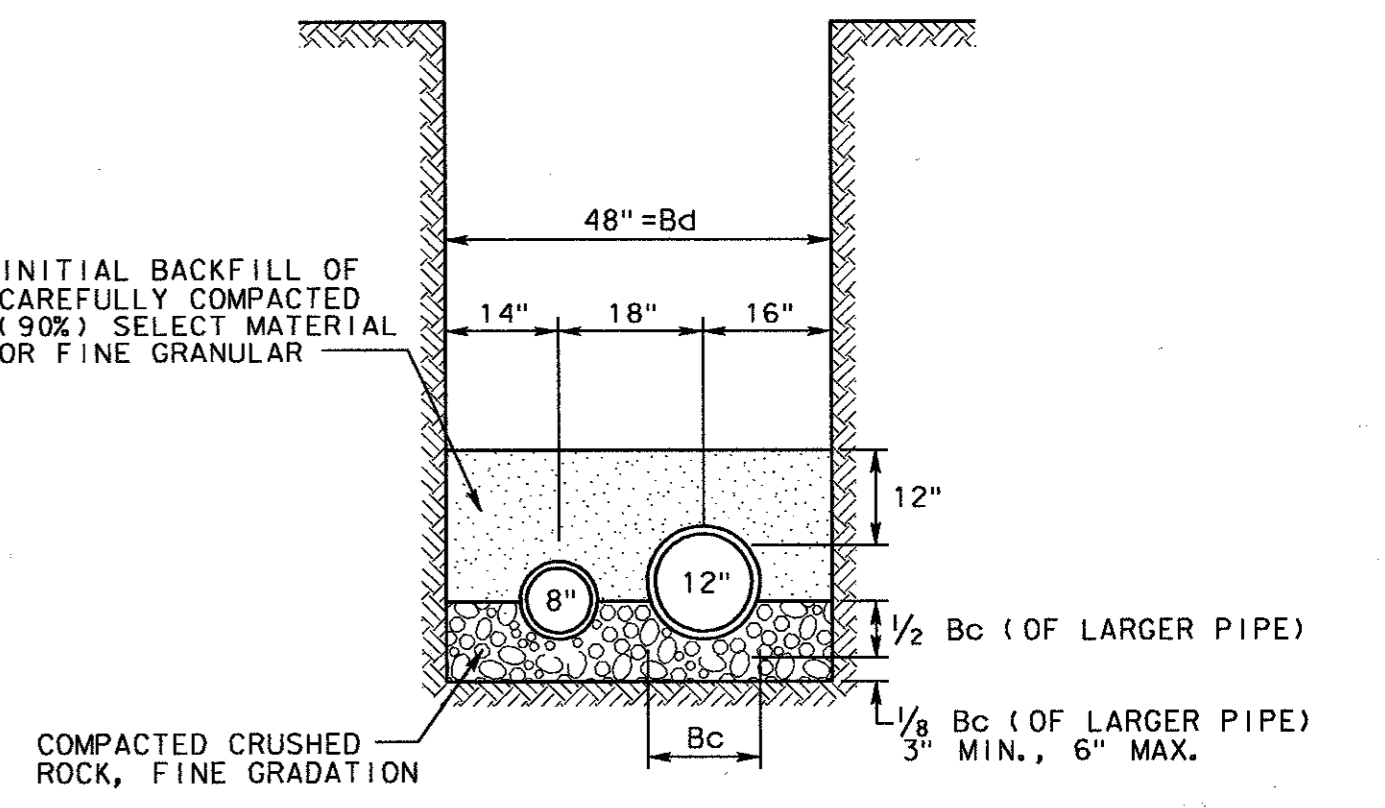

**PVC FORCEMAIN EMBEDMENT DETAIL**

\* ALL SANITARY SEWER EMBEDMENT SHALL BE CLASS "B" UNLESS OTHERWISE SHOWN ON PLANS.

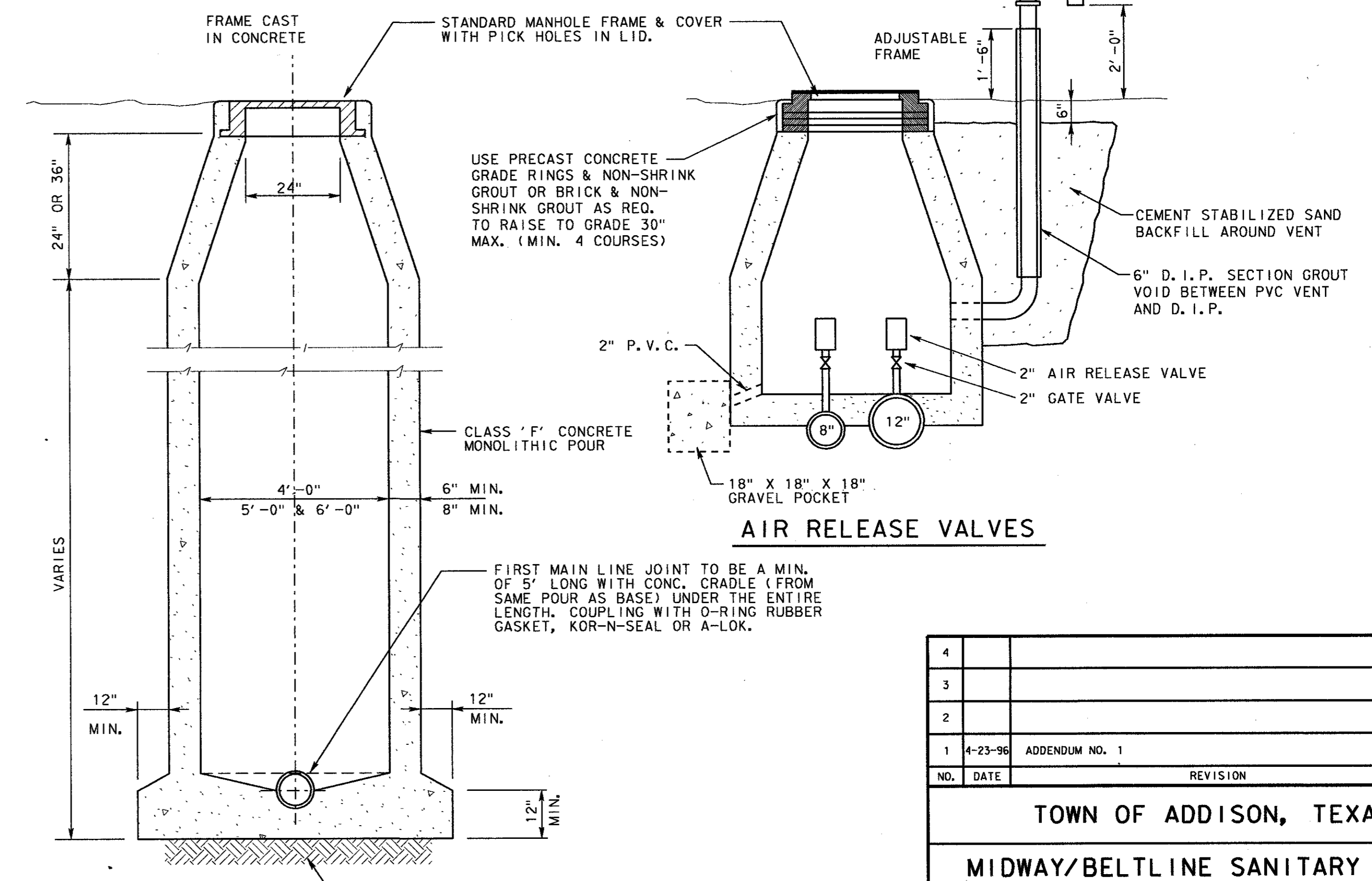

**STANDARD CAST-IN-PLACE CONCRETE MANHOLE**

THE BOTTOMS OF ALL MANHOLES ARE TO BE CAST-IN-PLACE.

4			
3			
2			
1	4-23-96	ADDENDUM NO. 1	J. H. L.
NO.	DATE	REVISION	APPROV.

**TOWN OF ADDISON, TEXAS**

**MIDWAY/BELTLINE SANITARY SEWER PHASE II**

**SANITARY SEWER DETAILS SHEET 1**

**Carter Burgess**

Consultants in Engineering, Architecture, Planning and the Environment

CARTER & BURGESS, INC.

7950 ELMBROOK DRIVE, SUITE 250

DALLAS, TX 75247-4961



Unit	Scale	Date	04-05-96
Designed	J. Lindner	Checked	J. Lindner
Drawn	R. Howman	Approved	J. Lindner
		Job No.	93327601D
		Sheet	36 of 63

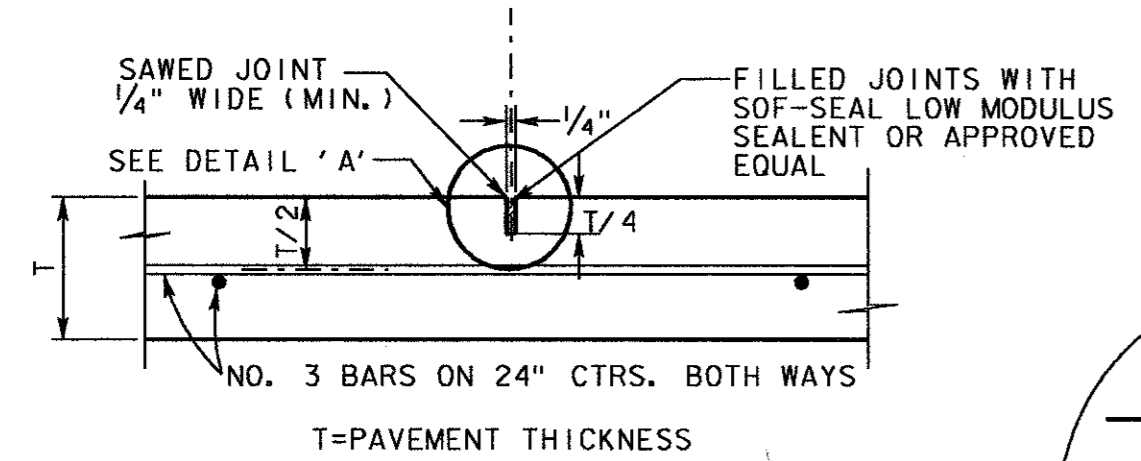

**SAWED DUMMY JOINT**  
(TRANSVERSE DUMMY JOINT TO BE SPACED 16" MIN. & 22" MAX. TO MATCH EXISTING)

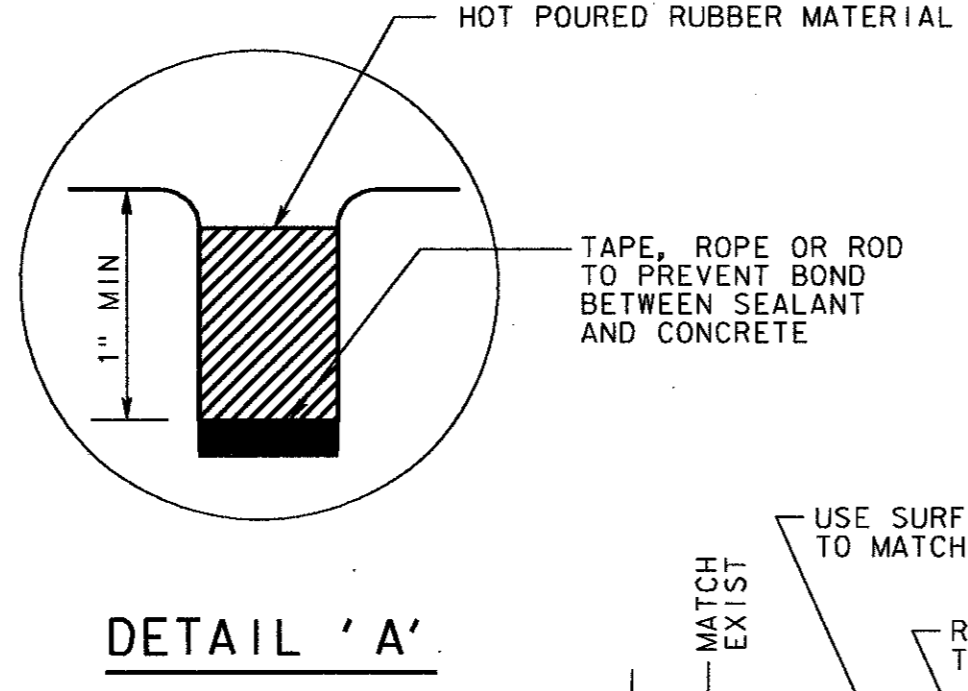

**DETAIL 'A'**

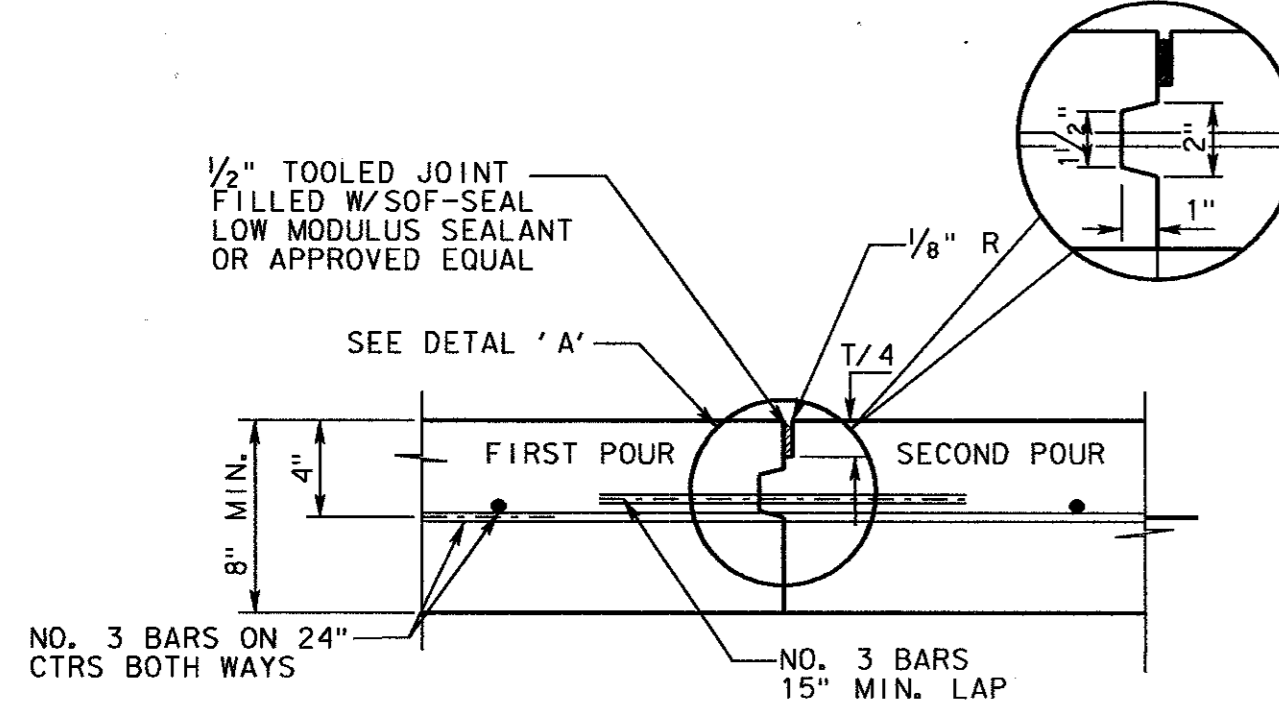

**CONSTRUCTION JOINT FOR PAVEMENTS**  
FOR 8" THICKNESS PAVEMENT AND LONGITUDINAL JOINTS

NOTE:  
CONTRACTOR SHALL PROTECT KEYWAY PRIOR TO SECOND POUR. IF LONGITUDINAL KEYWAY IS DAMAGED, CONTRACTOR SHALL REPAIR WITH THE USE OF LONGITUDINAL BUTT JOINT. DRILL DOWELS INTO FIRST POUR.  
T=PAVEMENT THICKNESS  
THICKENED EDGES ARE REQUIRED FOR FUTURE WIDENING ONLY.

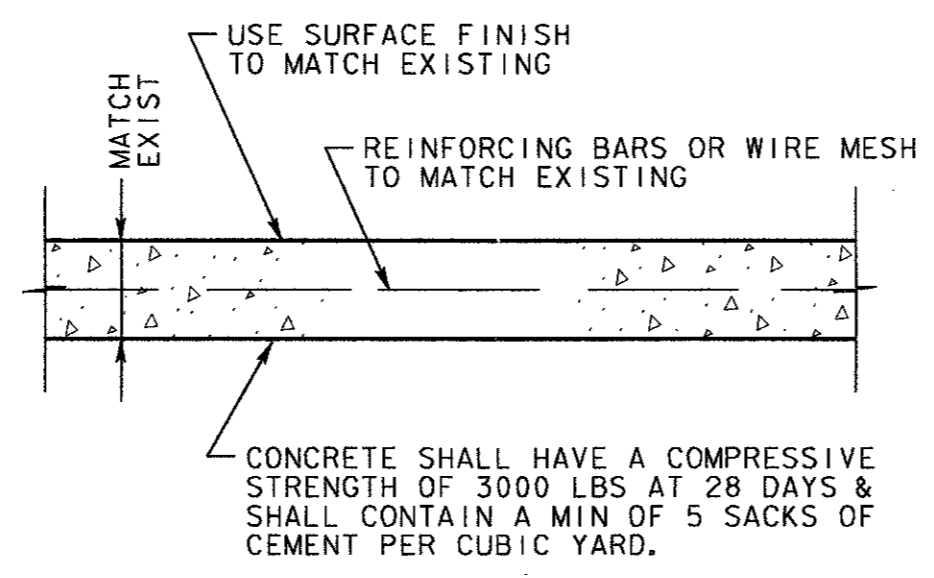

**CONCRETE RIPRAP DETAIL**

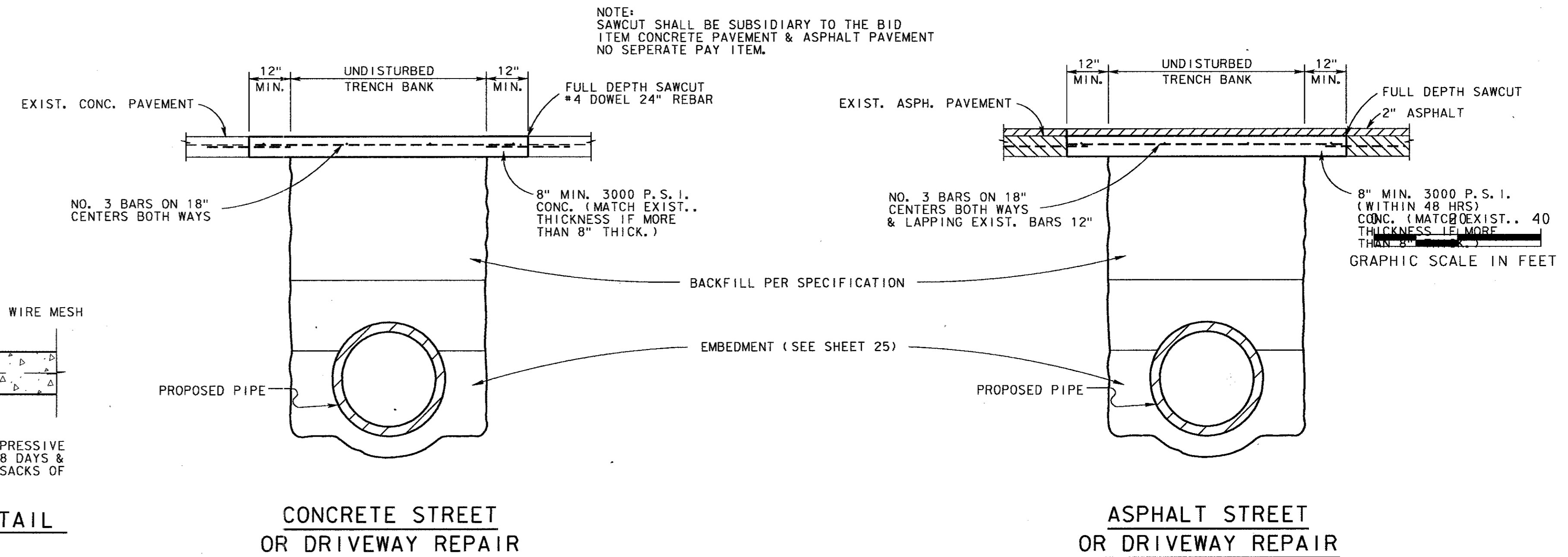

**CONCRETE STREET OR DRIVEWAY REPAIR**

**ASPHALT STREET OR DRIVEWAY REPAIR**

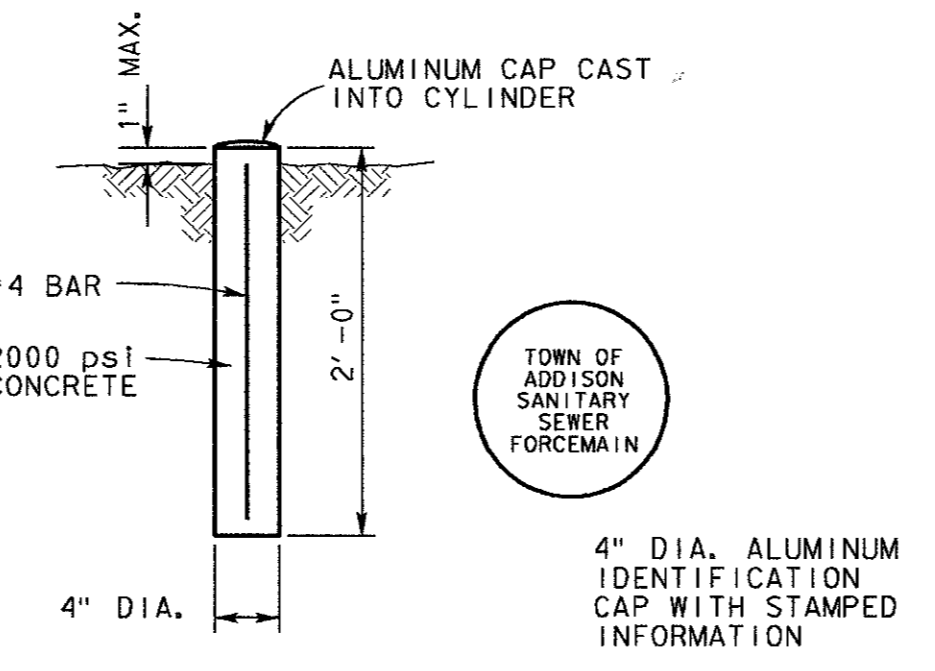

**FORCE MAIN MARKER DETAIL**

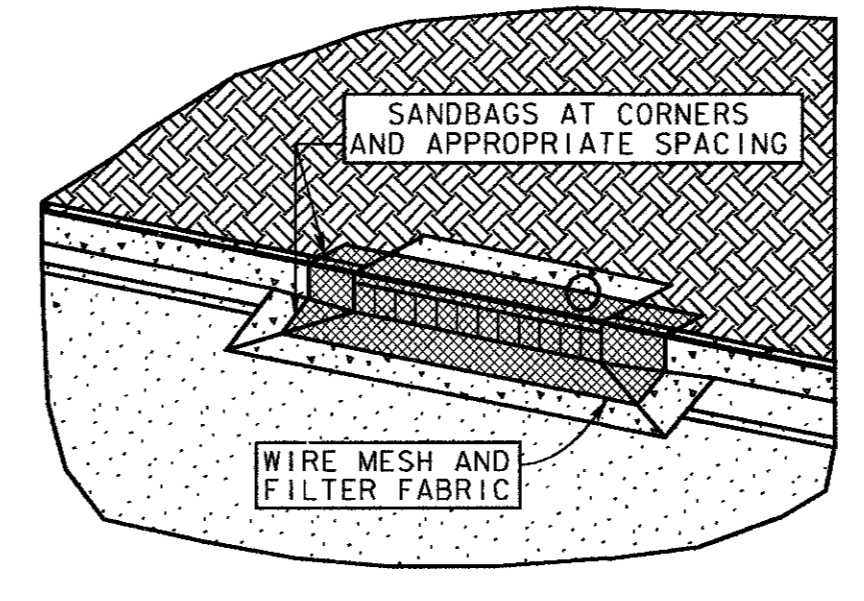

**SEDIMENT BARRIER AT INLET OR APPROVED EQUAL**

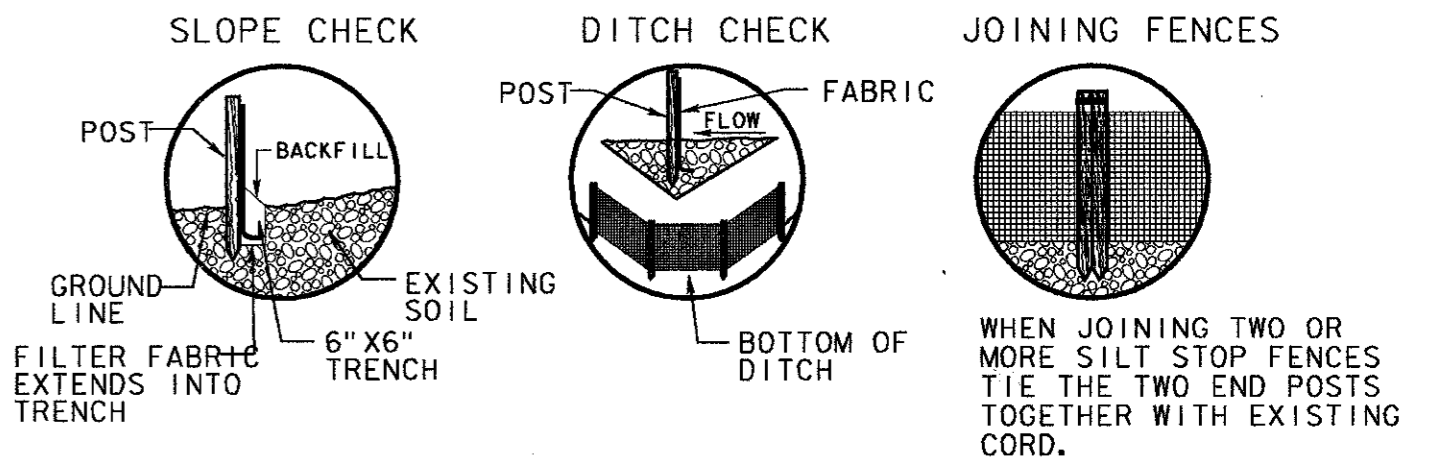

**SILT FENCE DETAIL**  
(NOT TO SCALE)

NOTE:  
1.) SILT FENCE FABRIC SHALL BE MIRAFI 100 X OR EQUAL.  
2.) INSTALL SILT FENCES AND HAY BALES AT LOCATIONS DIRECTED BY OWNER.  
3.) FENCE POSTS SHALL BE GALVANIZED STEEL AND MAY BE ROLLED, FORMED OR TUBULAR IN CROSS-SECTION. "T" POSTS MAY BE USED WHEN IN CONFORMANCE WITH SPECIFICATION.

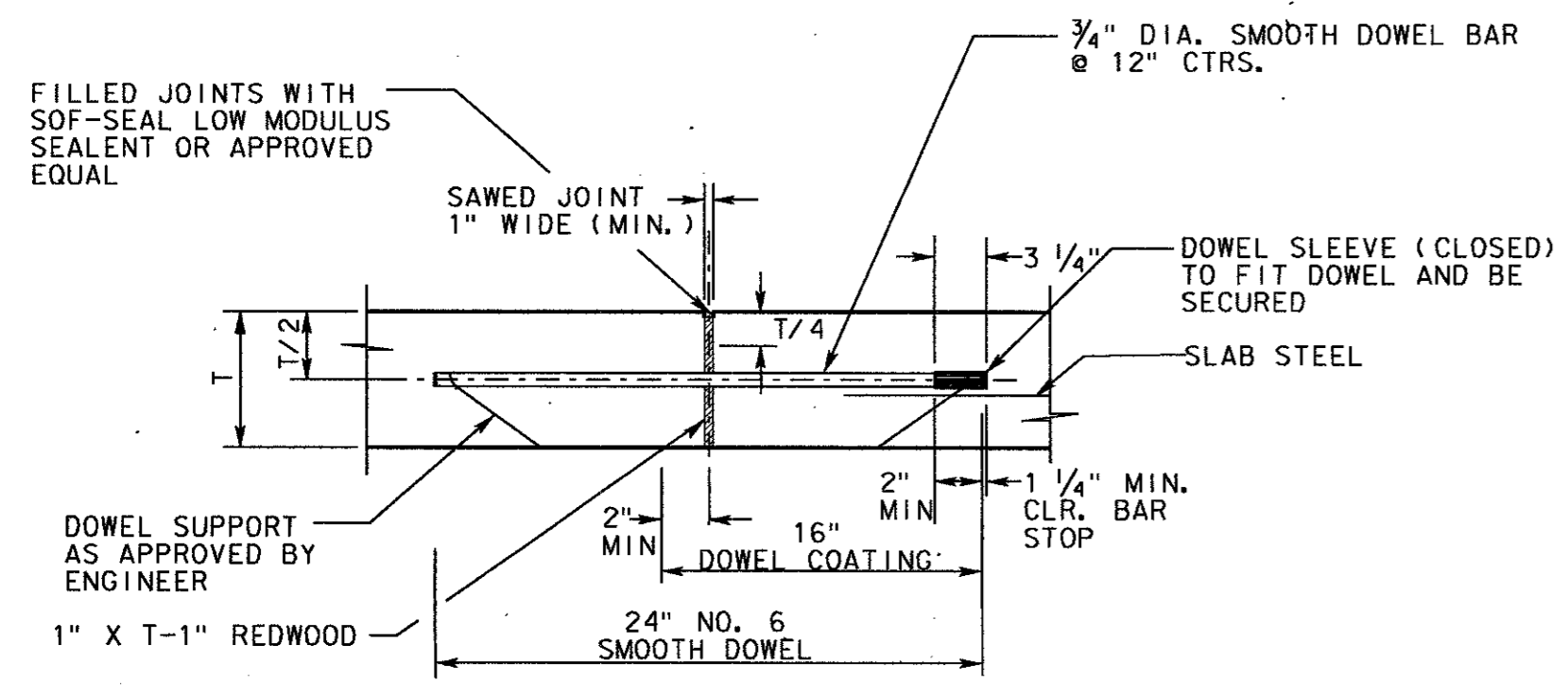

**TRANSVERSE EXPANSION JOINT**

NOTES:  
1. DOWEL SPACER TO BE PLACED ON FIRST POURED SIDE OF DOWELS.  
2. SPACER SHALL BE ALIGNED SUCH THAT DOWELS ARE PARALLEL TO EACH OTHER, AND PERPENDICULAR TO REDWOOD.

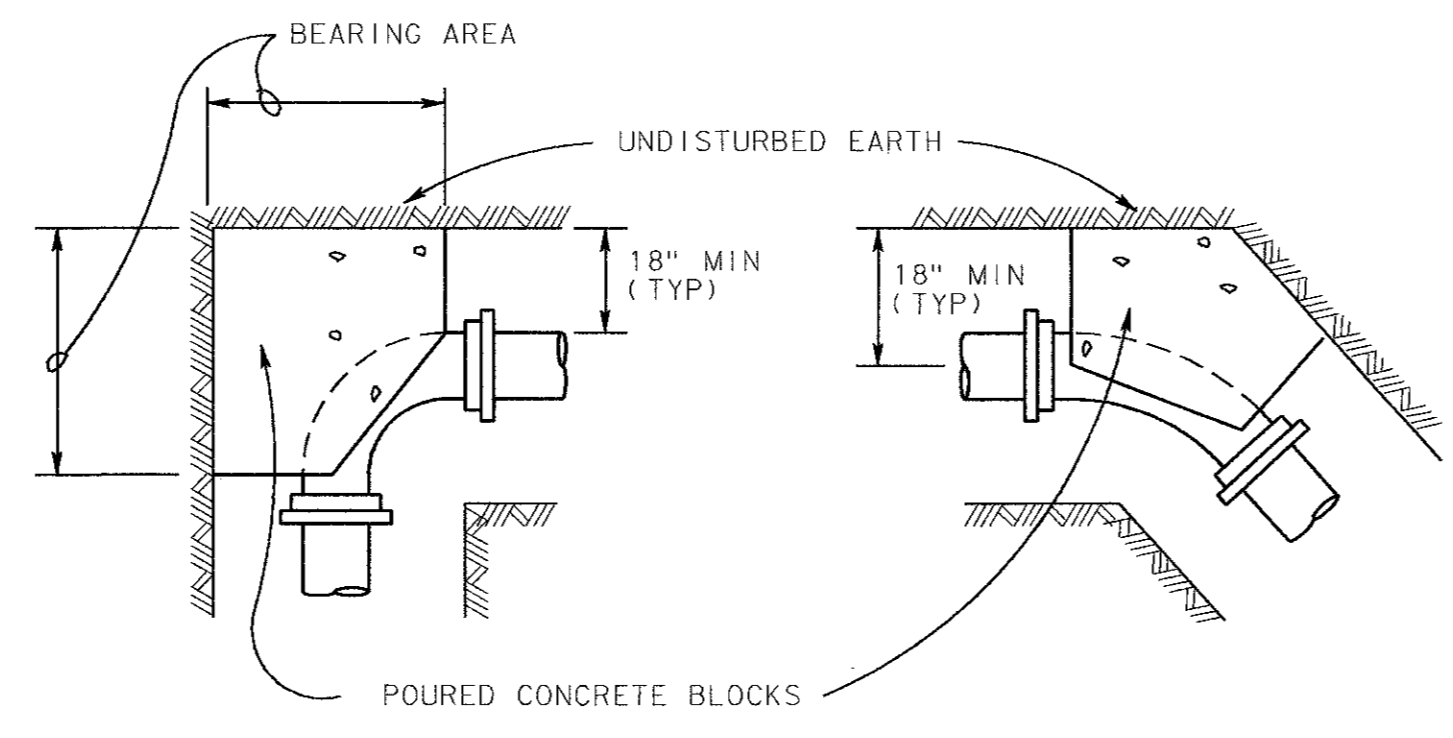

FITTING SIZES	BEARING AREA OF BLOCK IN SQ. FT.				
	TEE & END	90° BEND	45° BEND	22 1/2° BEND	11 1/4° BEND
6"	3.6	5.4	2.5	1.5	0.8
8"	6.3	8.9	4.8	2.5	1.3
10"	9.9	13.9	7.6	3.9	2.0
12"	14.2	20.0	10.9	5.6	2.8

NOTE:  
AREAS BASED ON PIPE BURST PRESSURE OF 250 PSI.  
SOIL BEARING PRESSURE MULTIPLIER

1000	2.0
1500	1.33
2000	1.0
3000	0.67

**THRUST BLOCK DETAILS**  
NOT TO SCALE

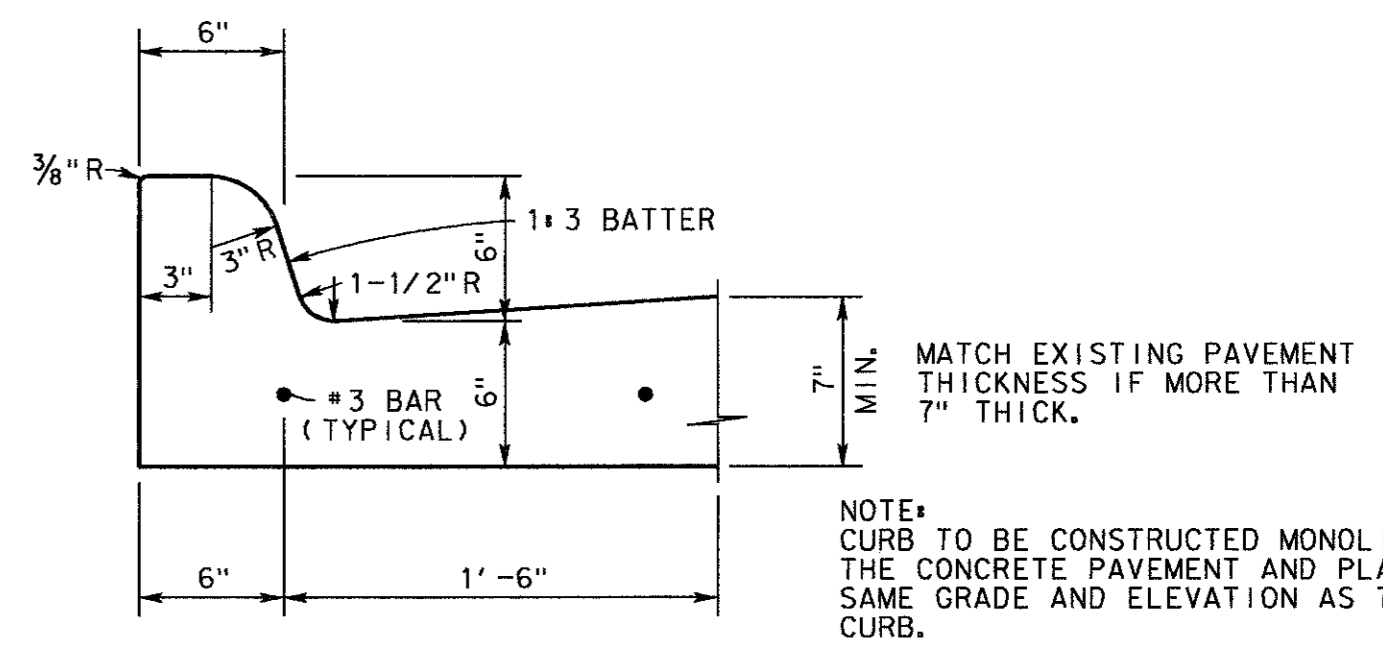
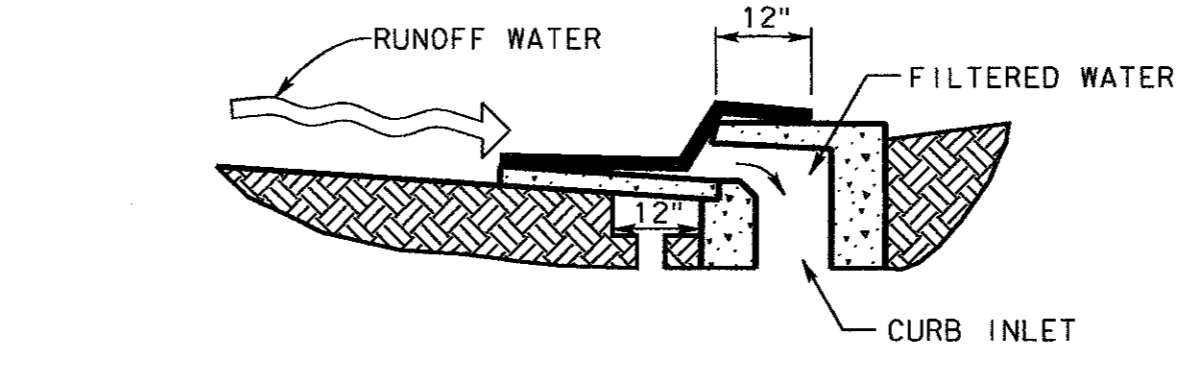

**6" CONCRETE CURB**

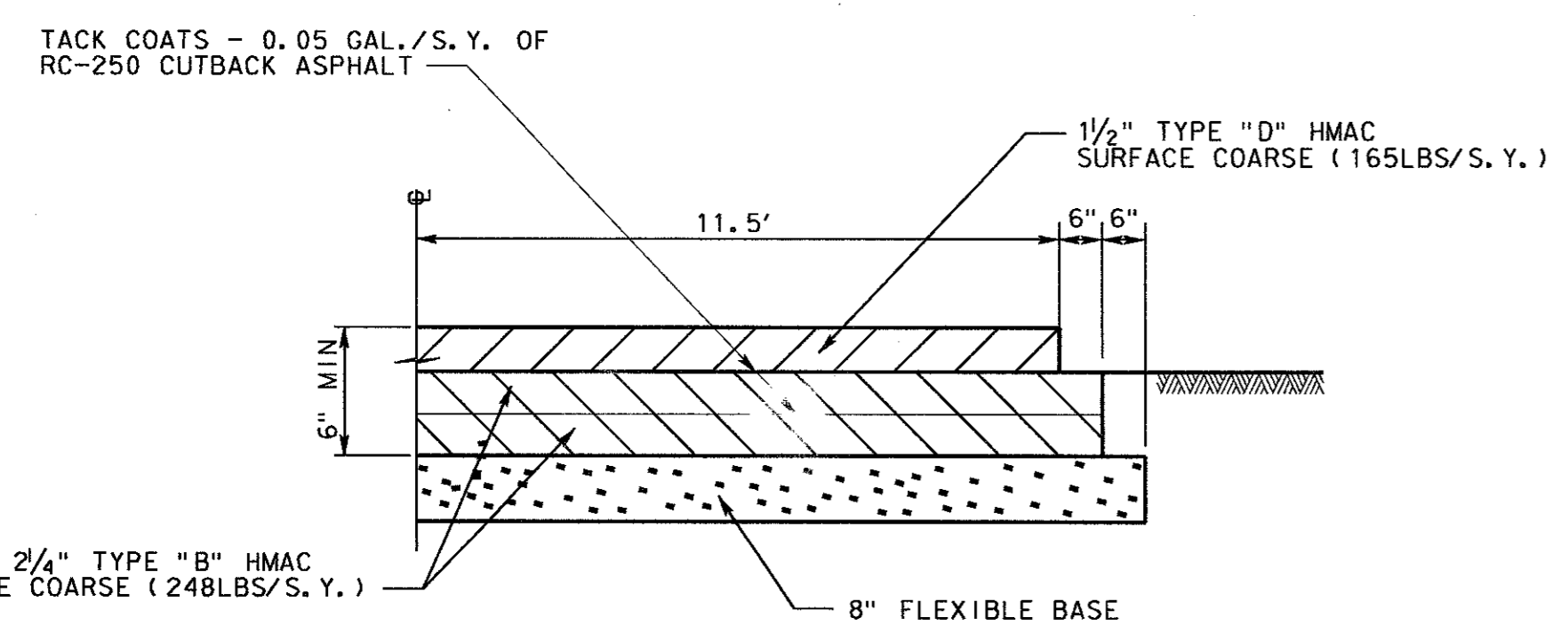

**6 INCH ASPHALT PAVEMENT DETAIL**

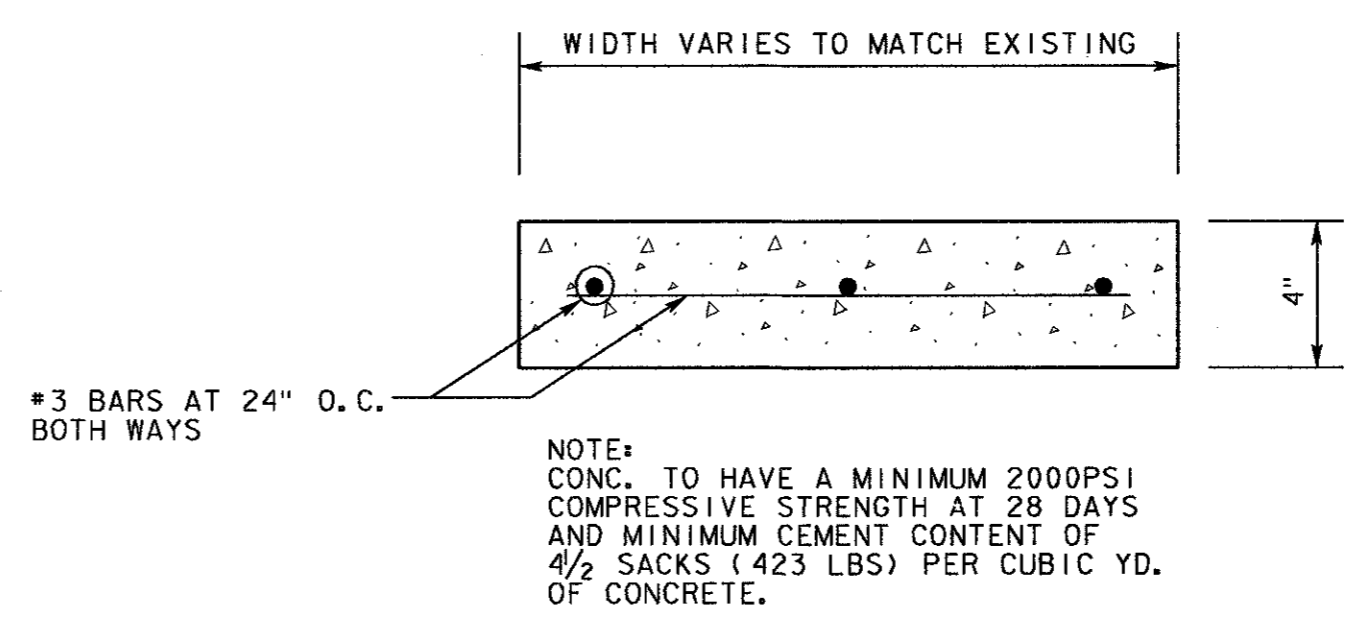

**SIDEWALK REPLACEMENT DETAIL**

NO.	DATE	REVISION	APPROV.
4			
3			
2			
1			

**TOWN OF ADDISON, TEXAS**  
**MIDWAY/BELTLINE SANITARY SEWER**  
**PHASE II**  
**SANITARY SEWER DETAILS**  
**SHEET 2**

**Carter & Burgess**  
Consultants in Engineering, Architecture,  
Planning and the Environment.  
**CARTER & BURGESS, INC.**  
7550 EMBROOK DRIVE, SUITE 250  
DALLAS, TX 75247-4963

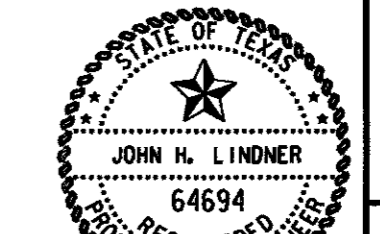

Unit	Scale	1" = 2'	Date	04-05-96
Designed	J. Lindner	Checked	J. Lindner	Job No. 933276010
Drawn	R. Howman	Approved	J. Lindner	Sheet 37 of 63

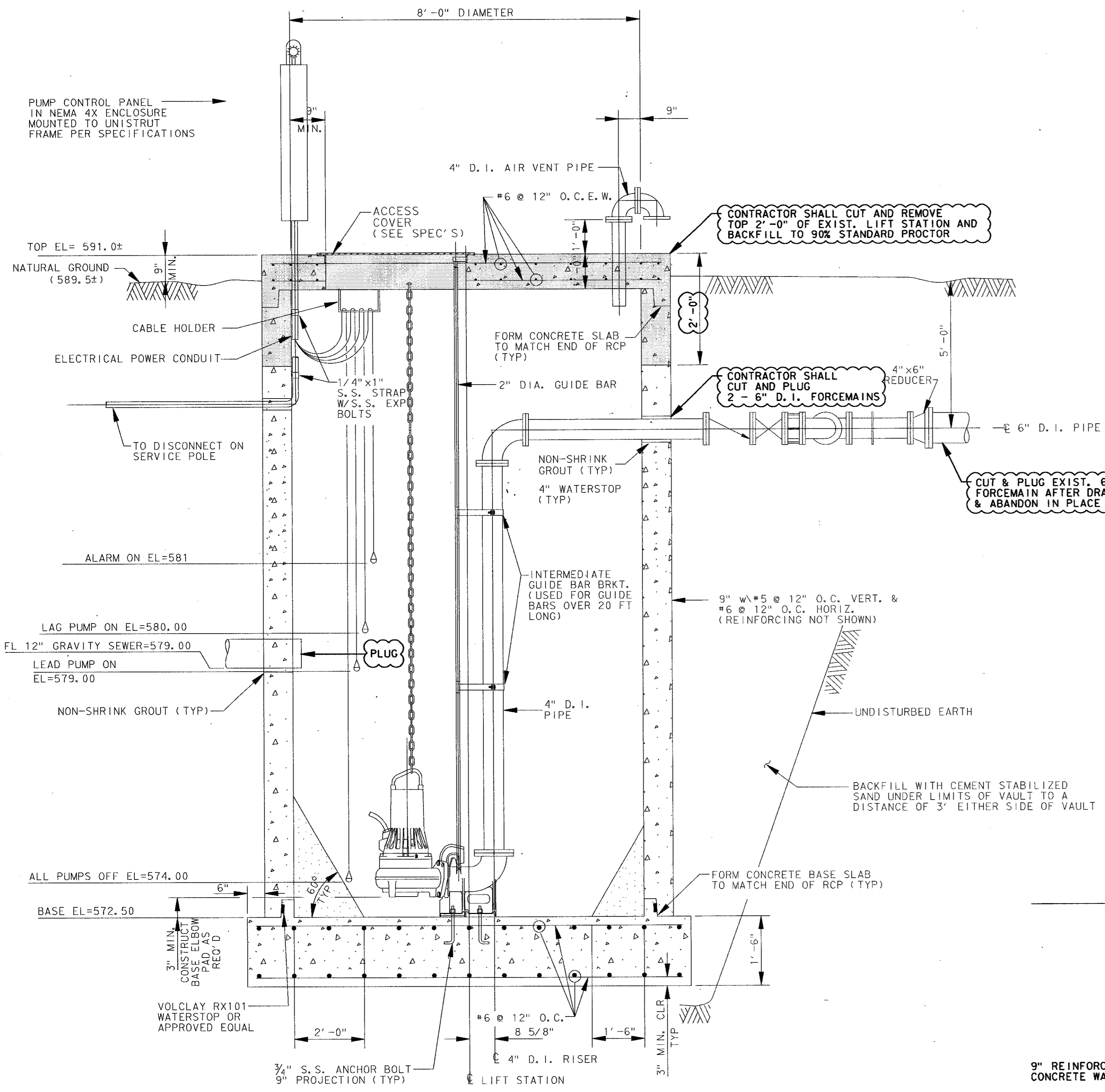

**RAWHIDE CREEK LIFT STATION  
ABANDONMENT DETAIL**

☁ - INDICATES WORK TO BE DONE AS PART OF THIS CONTRACT.

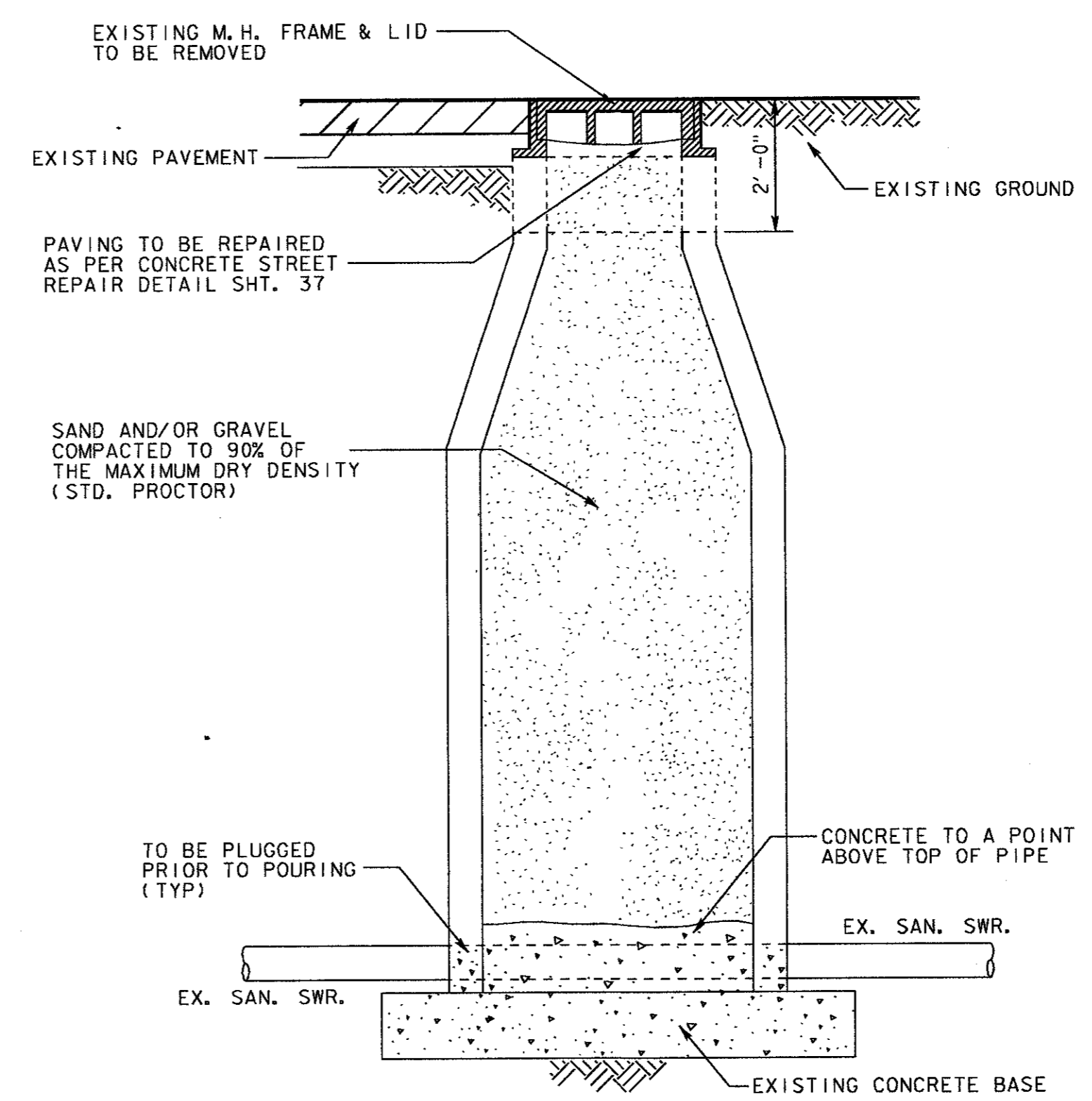

**ABANDONMENT OF  
EXISTING MANHOLE**

NOTE: ABANDONMENT OF MANHOLE UNIT PRICE SHALL INCLUDE PAVEMENT, SOD AND LANDSCAPE REMOVAL AND REPLACEMENT.

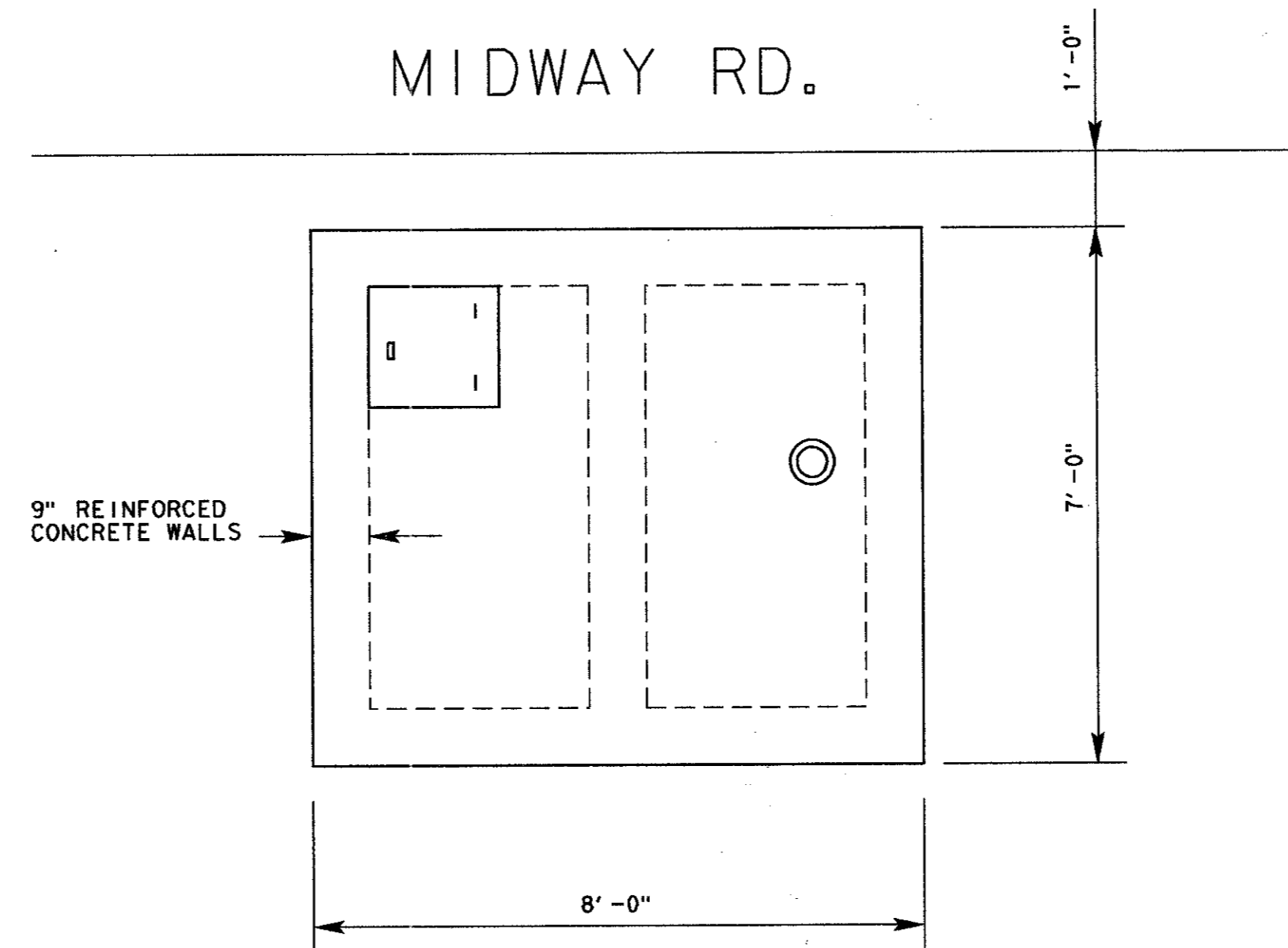

**MIDWAY METER STATION  
ABANDONMENT DETAIL**

- NOTES:
1. REMOVE TOP AND WALLS OF METER STATION TO 2'-0" FT BELOW EXISTING GRADE AND DISPOSE.
  2. CUT AND PLUG EXISTING S.S. LINES.
  3. FILL LIFT STATION WITH BACKFILL MATERIAL AND COMPACT TO 90% STANDARD PROCTOR. USE TOPSOIL FOR TOP 1'-0" AND SOD.

- NOTES:
1. REMOVE AND DELIVER TO THE TOWN OF ADDISON 2 PUMPS, ELECTRICAL CONTROLS, CONTROL PANELS AND FLOATS.
  2. REMOVE TOP 2'-0" OF LIFT STATION INCLUDING HATCH, VENT AND DISPOSE.
  3. REMOVE AND DISPOSE OF ALL PIPING.
  4. FILL LIFT STATION WITH BACKFILL MATERIAL AND COMPACT TO 90% STANDARD PROCTOR. USE TOPSOIL FOR TOP 1'-0" AND SOD.
  5. PUMP OUT EXISTING LIFT STATION & EMPTY 8" FORCEMAIN PRIOR TO ABANDONMENT OF LIFT STATION.

4			
3			
2			
1			
NO.	DATE	REVISION	APPROV.

TOWN OF ADDISON, TEXAS  
MIDWAY/BELTLINE SANITARY SEWER  
PHASE II  
ABANDONMENT DETAIL SHEET

**Carter-Burgess**  
Consultants in Engineering, Architecture,  
Planning and the Environment  
CARTER & BURGESS, INC.  
7950 EMBROOK DRIVE, SUITE 250  
DALLAS, TX 75247-4960

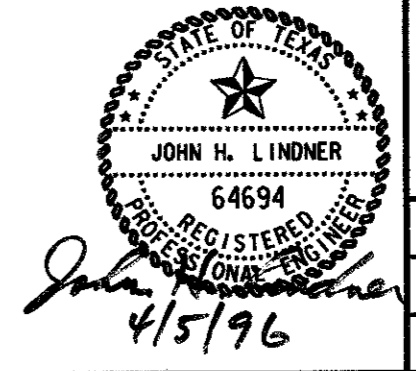

Unit	Scale	Date	04-05-96
Designed	J. Lindner	Checked	J. Lindner
Drawn	R. Howman	Approved	J. Lindner
Job No.	93321601D	Sheet	38 of 63

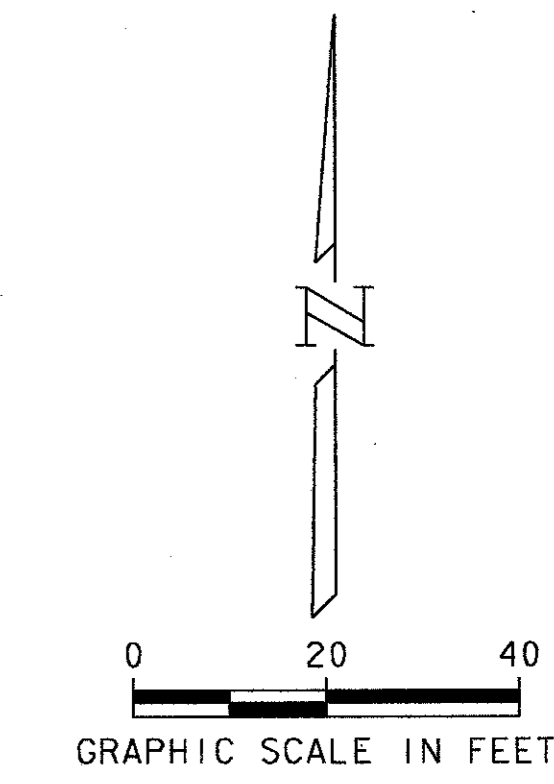

COORDINATE CONTROL POINTS TABLE			
NO.	N	E	DESCRIPTION
1	2202172.75	475582.91	MATCH EX \ P. C.
2	2202177.02	475592.55	P. T.
3	2202176.92	475735.06	P. C.
4	2202224.89	475783.06	P. T.
5	2202275.77	475783.06	P. C.
6	2202300.77	475808.06	P. T.
7	2202280.77	475808.06	PAVEMENT CORNER
8	2202280.77	475838.06	PAVEMENT CORNER
9	2202300.77	475838.06	PAVEMENT CORNER
10	2202300.77	475842.65	PAVEMENT AT BUILDING
11	2202318.77	475842.65	PAVEMENT AT BUILDING
12	2202318.77	475838.06	PAVEMENT CORNER
13	2202333.77	475838.06	PAVEMENT CORNER
14	2202333.77	475808.06	PAVEMENT CORNER
15	2202323.77	475808.06	P. C.
16	2202275.77	475760.06	P. T.
17	2202224.89	475760.06	P. C.
18	2202199.88	475735.07	P. T.
19	2202199.98	475594.37	P. C.
20	2202187.91	475562.12	P. R. C.
21	2202186.45	475543.51	MATCH EX \ P. T.
22	2202299.61	475842.65	BUILDING CORNER
23	2202299.61	475878.65	BUILDING CORNER
24	2202323.61	475878.65	BUILDING CORNER
25	2202323.61	475842.65	BUILDING CORNER
26	2202176.85	475838.00	PAVEMENT CORNER
27	2202199.81	475838.00	PAVEMENT CORNER
28	2202199.83	475808.04	PAVEMENT CORNER



**LEGEND**

- 6 COORDINATE POINT NUMBER
- 614.08 EXISTING ELEVATION
- 614.27 PROPOSED ELEVATION
- PROPOSED CONTOUR
- EXISTING CONTOUR

**PRELIMINARY - FOR REVIEW ONLY**  
 These documents are for Design Review and not intended for Construction, Bidding, or Permit Purposes. They were prepared by, or under the supervision of:  
**JOHN LINDNER** 64694 01-02-96  
 Type or Print Name PE Date

4			
3			
2			
1			
NO.	DATE	REVISION	APPROV.
<b>TOWN OF ADDISON, TEXAS</b>			
<b>MIDWAY/BELTLINE SANITARY SEWER PHASE II</b>			
<b>LIFT STATION SITE &amp; GRADING PLAN</b>			
<b>Carter &amp; Burgess</b> <small>Consultants in Engineering, Architecture, Planning and the Environment</small> <b>CARTER &amp; BURGESS, INC.</b> <small>7950 EMBROOK DRIVE, SUITE 290 DALLAS, TX 75247-4961</small>			
Unit	Scale: 1"=20'	Date	04-05-96
Designed	J. Lindner	Checked	J. Lindner Job No. 93327601D
Drawn	R. Howman	Approved	J. Lindner Sheet 39 of 63

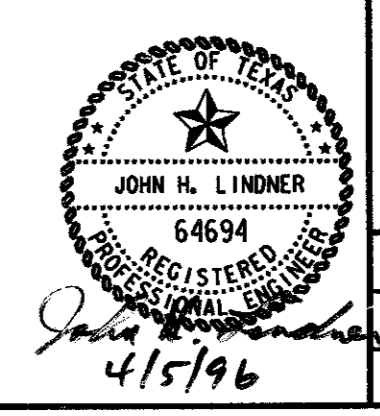



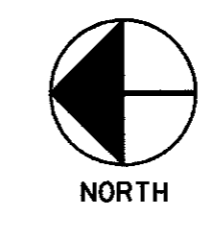
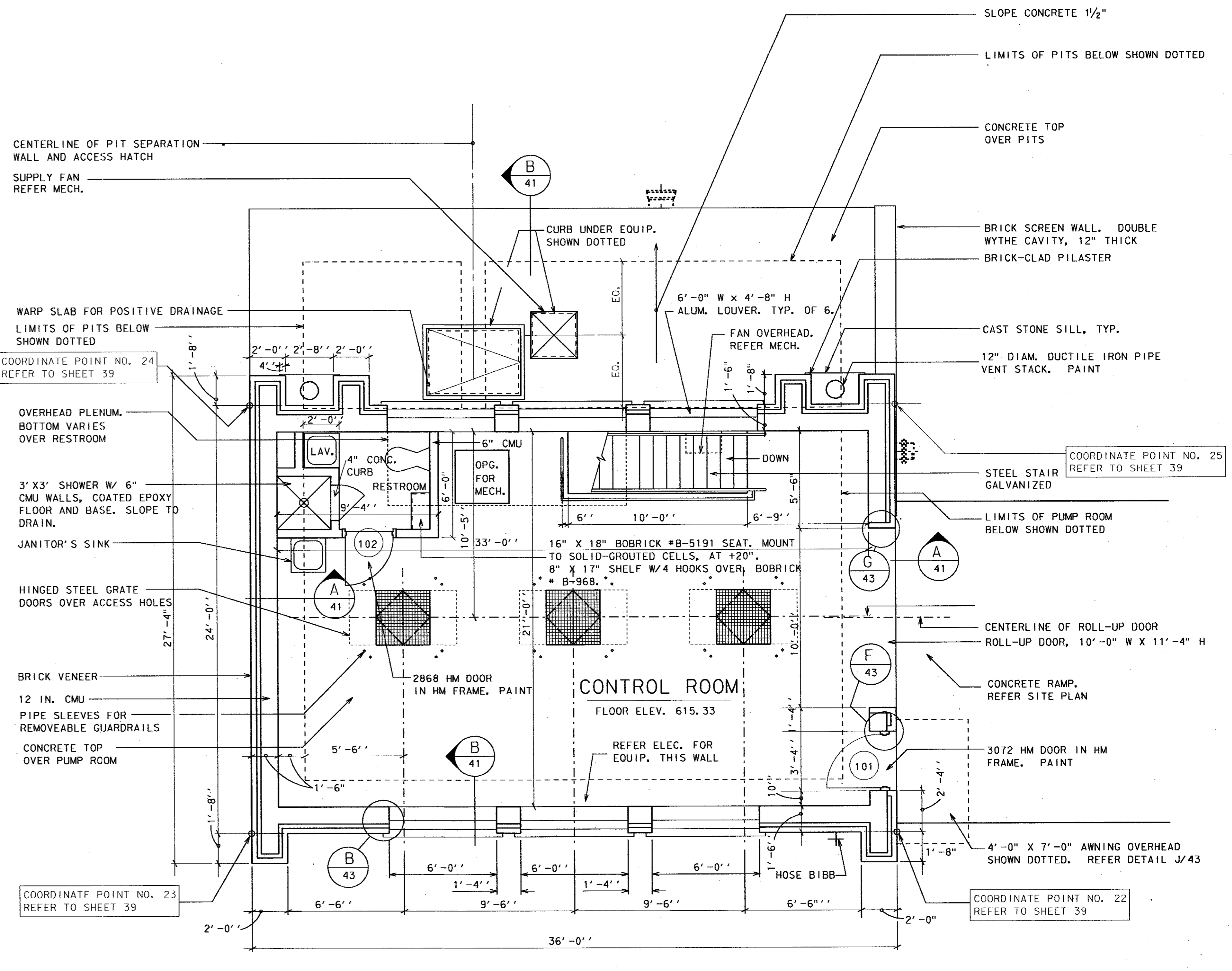
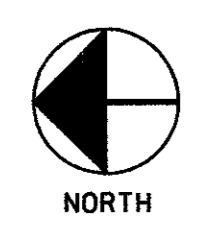
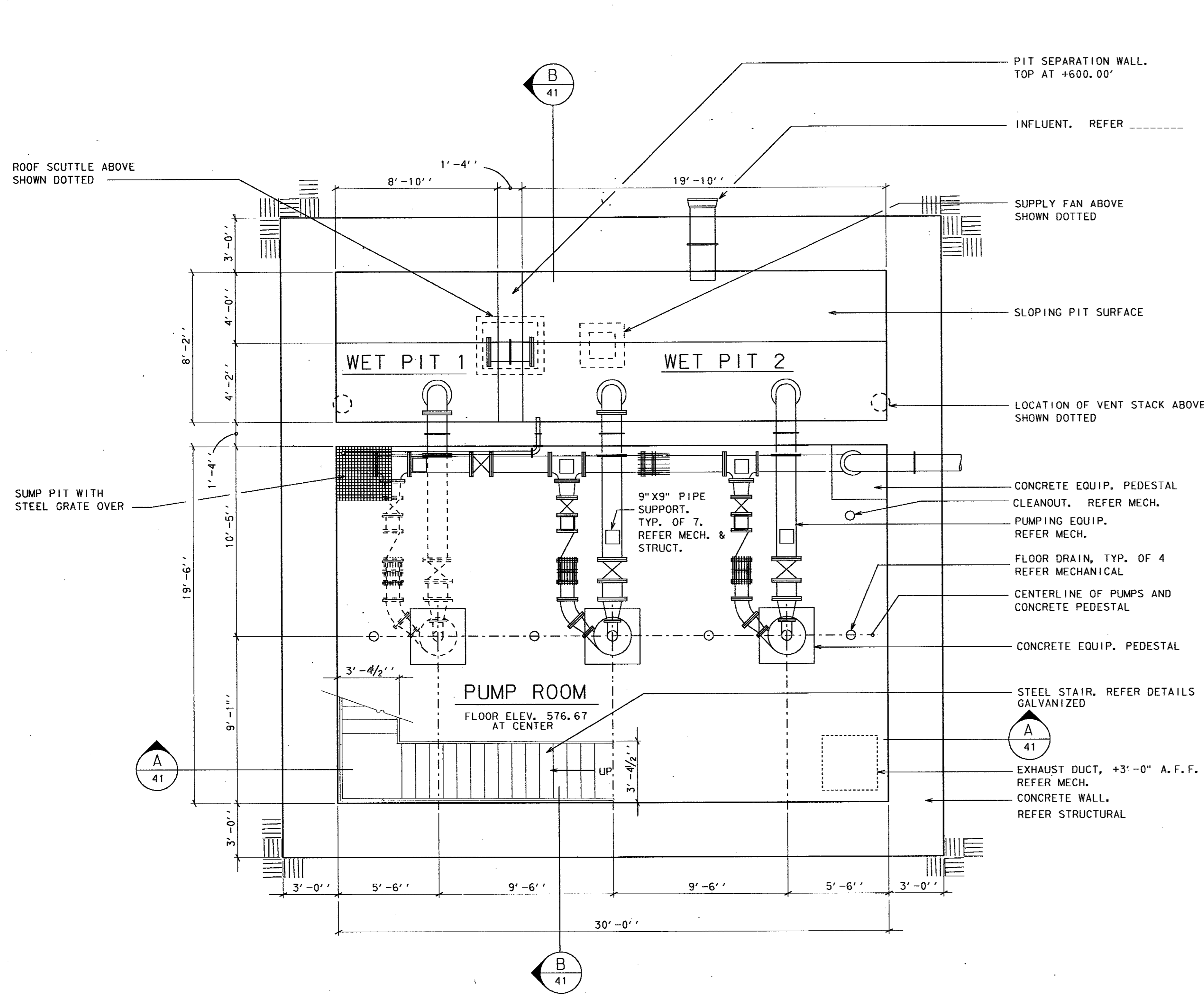

- GENERAL NOTES:**
- REFER TO SPECIFICATION SECTIONS 09700 - SPECIAL FLOOR COATINGS AND 09800 - SPECIAL COATINGS FOR FINISHES.
  - SHOWER DOOR: HEAVY DUTY, 2'-0" x 6'-0", 1/4" WIDE STAINLESS STEEL FRAME HARDWARE AND ACCESSORIES. 1/2" TEMPERED PRIVACY GLASS. PROVIDE ALL STRIKES, BLOCKS, ATTACHMENTS AND OTHER COMPONENTS FOR COMPLETE SYSTEM.

4			
3			
2			
1			
NO.	DATE	REVISION	APPROV.

TOWN OF ADDISON, TEXAS  
 MIDWAY/BELTLINE SANITARY SEWER  
 PHASE II  
 LIFT STATION -  
 ARCHITECTURE FLOOR PLAN



Unit	Scale	Date	04-05-96
Designed	R. WRIGHT	Checked	R. WRIGHT
Drawn	R. WRIGHT	Approved	J. Lindner
		Job No.	93327601D
		Sheet	40 of 63

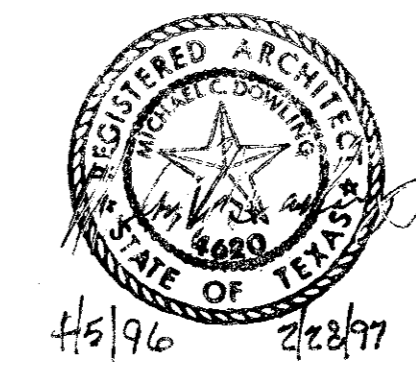

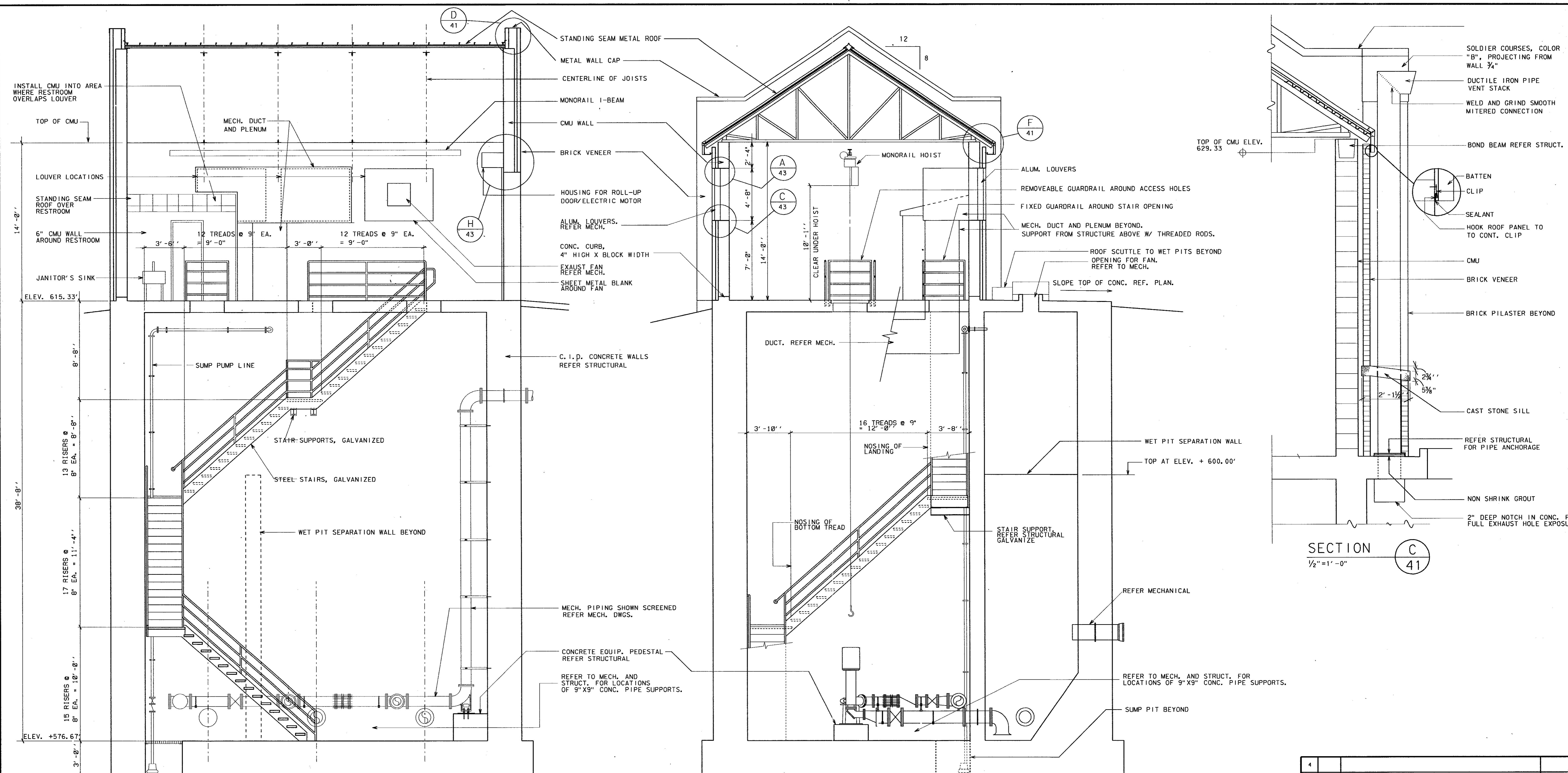

REVISIONS  
 NO. DATE DESCRIPTION  
 1 05/08/96  
 2 06/01/96  
 3 06/01/96  
 4 06/01/96  
 5 06/01/96  
 6 06/01/96  
 7 06/01/96  
 8 06/01/96  
 9 06/01/96  
 10 06/01/96  
 11 06/01/96  
 12 06/01/96  
 13 06/01/96  
 14 06/01/96  
 15 06/01/96  
 16 06/01/96  
 17 06/01/96  
 18 06/01/96  
 19 06/01/96  
 20 06/01/96  
 21 06/01/96  
 22 06/01/96  
 23 06/01/96  
 24 06/01/96  
 25 06/01/96  
 26 06/01/96  
 27 06/01/96  
 28 06/01/96  
 29 06/01/96  
 30 06/01/96  
 31 06/01/96  
 32 06/01/96  
 33 06/01/96  
 34 06/01/96  
 35 06/01/96  
 36 06/01/96  
 37 06/01/96  
 38 06/01/96  
 39 06/01/96  
 40 06/01/96  
 41 06/01/96  
 42 06/01/96  
 43 06/01/96  
 44 06/01/96  
 45 06/01/96  
 46 06/01/96  
 47 06/01/96  
 48 06/01/96  
 49 06/01/96  
 50 06/01/96  
 51 06/01/96  
 52 06/01/96  
 53 06/01/96  
 54 06/01/96  
 55 06/01/96  
 56 06/01/96  
 57 06/01/96  
 58 06/01/96  
 59 06/01/96  
 60 06/01/96  
 61 06/01/96  
 62 06/01/96  
 63 06/01/96  
 64 06/01/96  
 65 06/01/96  
 66 06/01/96  
 67 06/01/96  
 68 06/01/96  
 69 06/01/96  
 70 06/01/96  
 71 06/01/96  
 72 06/01/96  
 73 06/01/96  
 74 06/01/96  
 75 06/01/96  
 76 06/01/96  
 77 06/01/96  
 78 06/01/96  
 79 06/01/96  
 80 06/01/96  
 81 06/01/96  
 82 06/01/96  
 83 06/01/96  
 84 06/01/96  
 85 06/01/96  
 86 06/01/96  
 87 06/01/96  
 88 06/01/96  
 89 06/01/96  
 90 06/01/96  
 91 06/01/96  
 92 06/01/96  
 93 06/01/96  
 94 06/01/96  
 95 06/01/96  
 96 06/01/96  
 97 06/01/96  
 98 06/01/96  
 99 06/01/96  
 100 06/01/96

SECTION A  
1/4" = 1'-0"

SECTION B  
1/4" = 1'-0"

SECTION C  
1/2" = 1'-0"

SECTION F  
1/2" = 1'-0"

SECTION D  
1/2" = 1'-0"

4			
3			
2			
1			
NO.	DATE	REVISION	APPROV.
TOWN OF ADDISON, TEXAS			
MIDWAY/BELTLINE SANITARY SEWER PHASE II			
LIFT STATION - ARCHITECTURAL BUILDING SECTIONS			
<b>Carter &amp; Burgess</b> <small>Consultants in Engineering, Architecture, Planning and the Environment CARTER &amp; BURGESS, INC. 7950 ELMBROOK DRIVE, SUITE 250 DALLAS, TX 75247-4961</small>			
Unit	Scale	AS SHOWN	Date 04-05-96
Designed	R. WRIGHT	Checked R. WRIGHT	Job No. 93327601D
Drawn	R. WRIGHT	Approved J. Lindner	Sheet 41 of 63

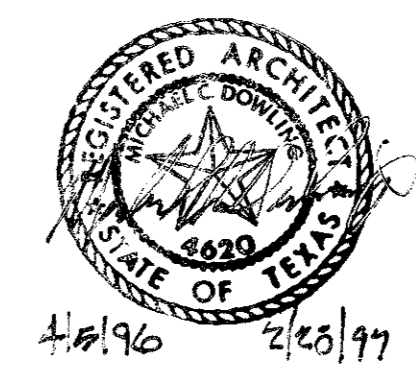

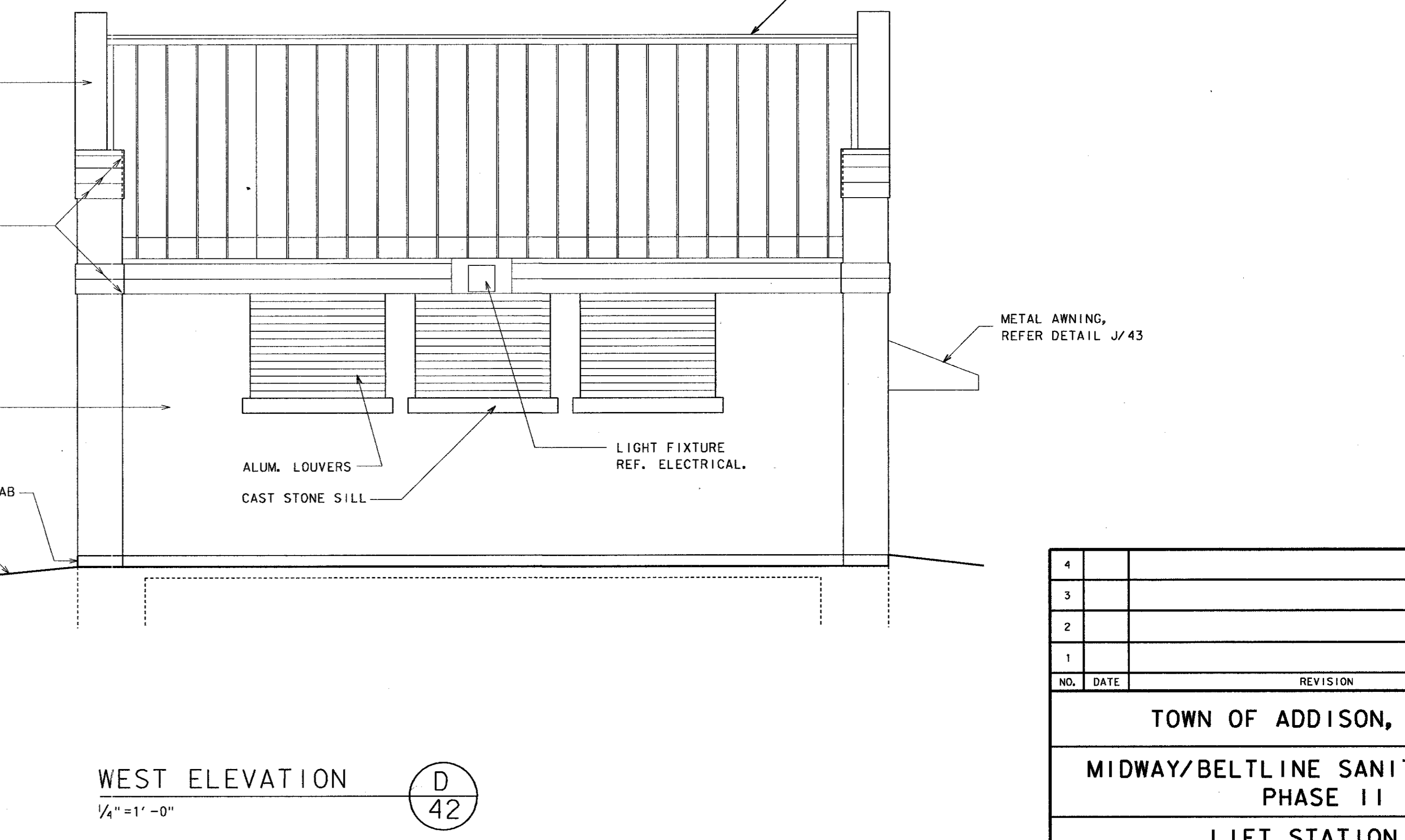
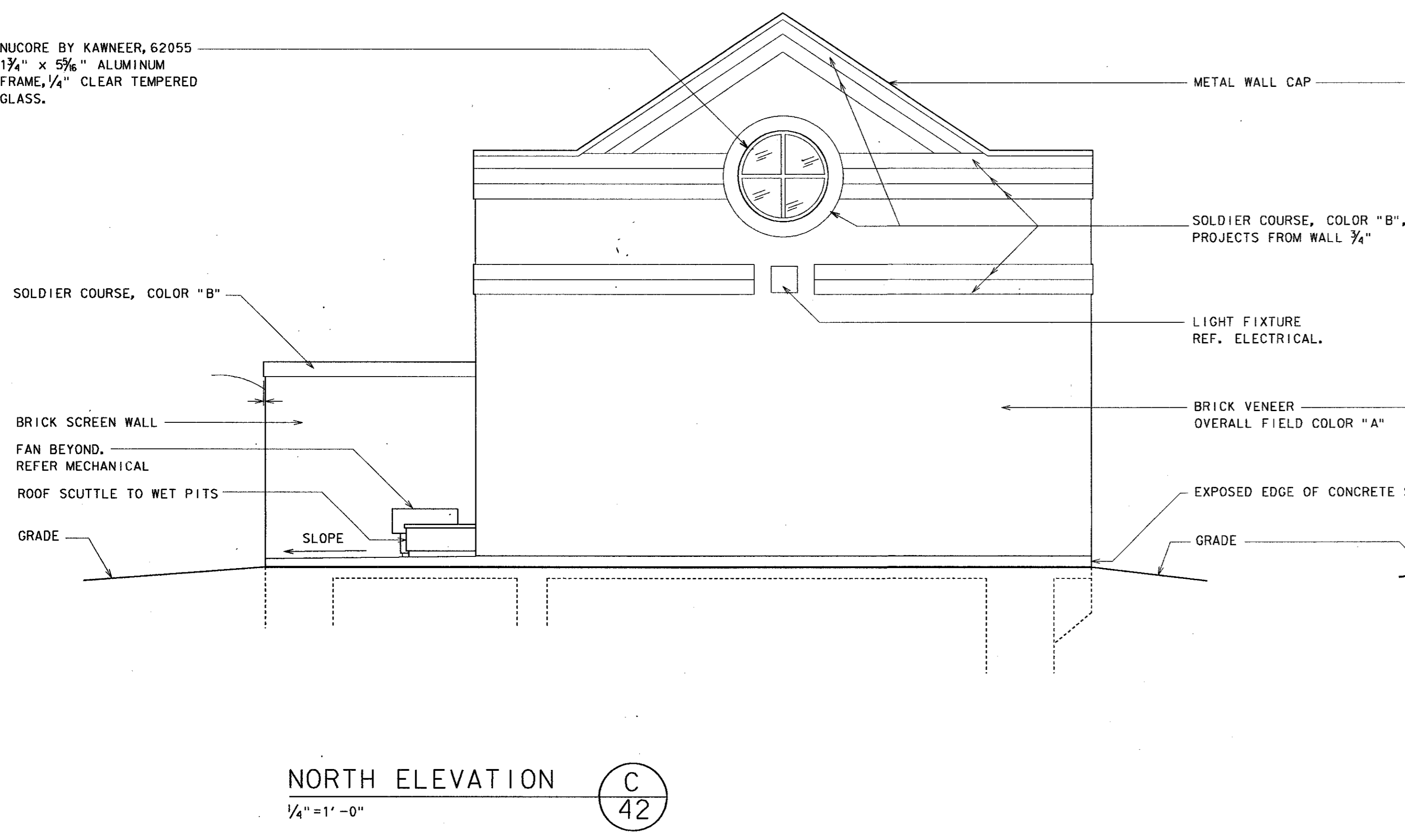
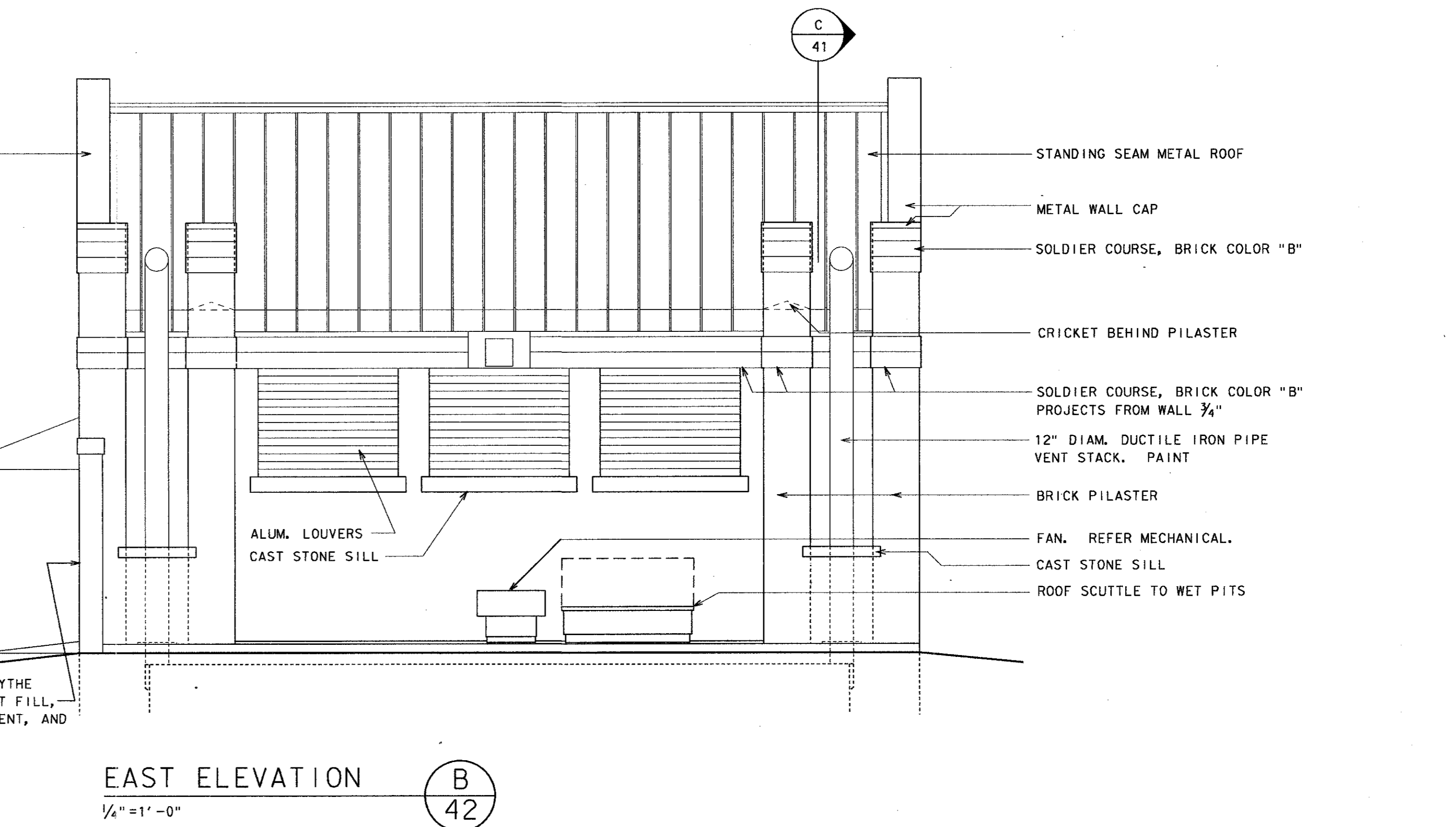
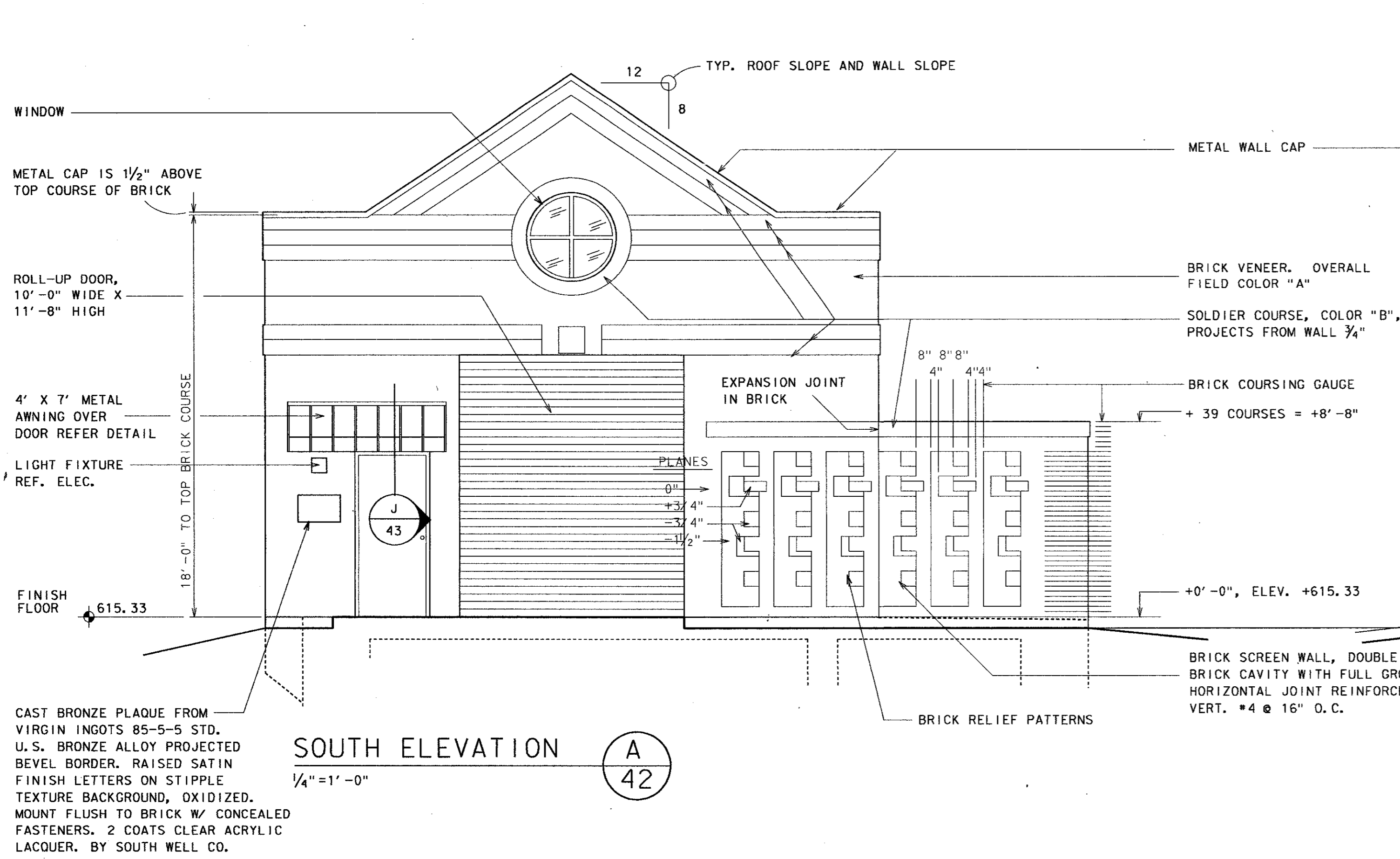

GENERAL NOTES:  
1. CAST STONE TO BE 6,500 PSI W/ LESS THAN 6% WATER ABSORPTION. WHITE CEMENT. MANUFACTURER TO BE MEMBER OF CAST STONE INSTITUTE.

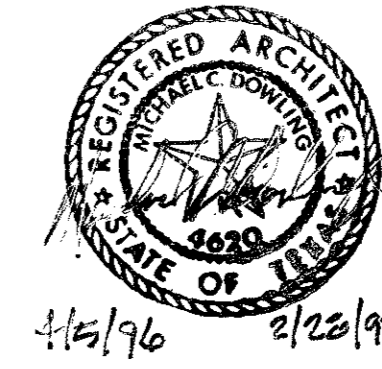

4			
3			
2			
1			
NO.	DATE	REVISION	APPROV.
TOWN OF ADDISON, TEXAS			
MIDWAY/BELTLINE SANITARY SEWER PHASE II			
LIFT STATION - ARCHITECTURAL EXTERIOR ELEVATIONS			
<b>Carter &amp; Burgess</b> Consultants in Engineering, Architecture, Planning and the Environment CARTER & BURGESS, INC. 7350 ELMBROOK DRIVE, SUITE 250 DALLAS, TX 75247-4961			
Unit	Scale	Date	04-05-96
Designed	R. WRIGHT	Checked	R. WRIGHT
Drawn	R. WRIGHT	Approved	J. Lindner
Job No.	93327601D	Sheet	42 of 63

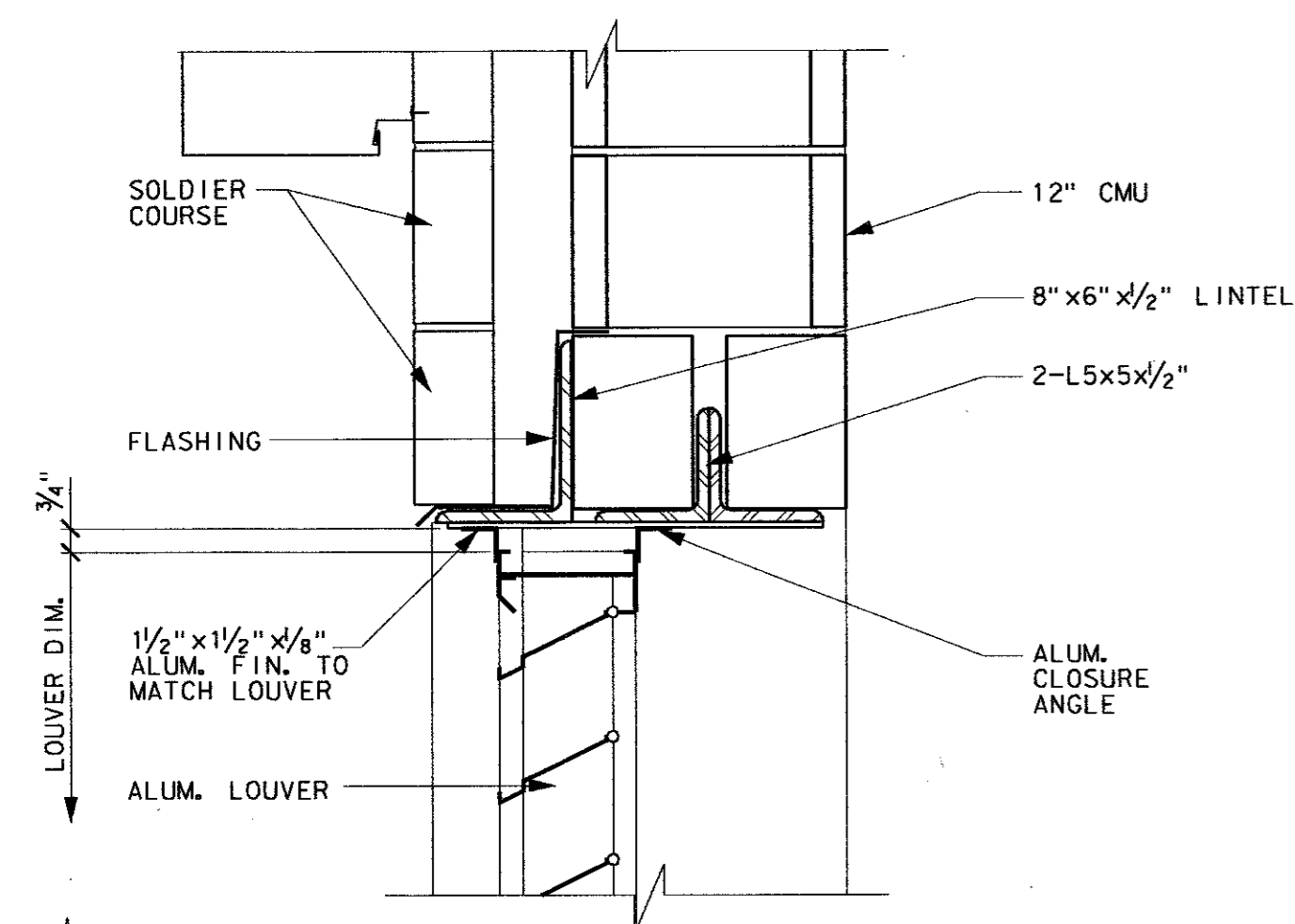

LOUVER HEAD (A) 43  
1 1/2" = 1'-0"

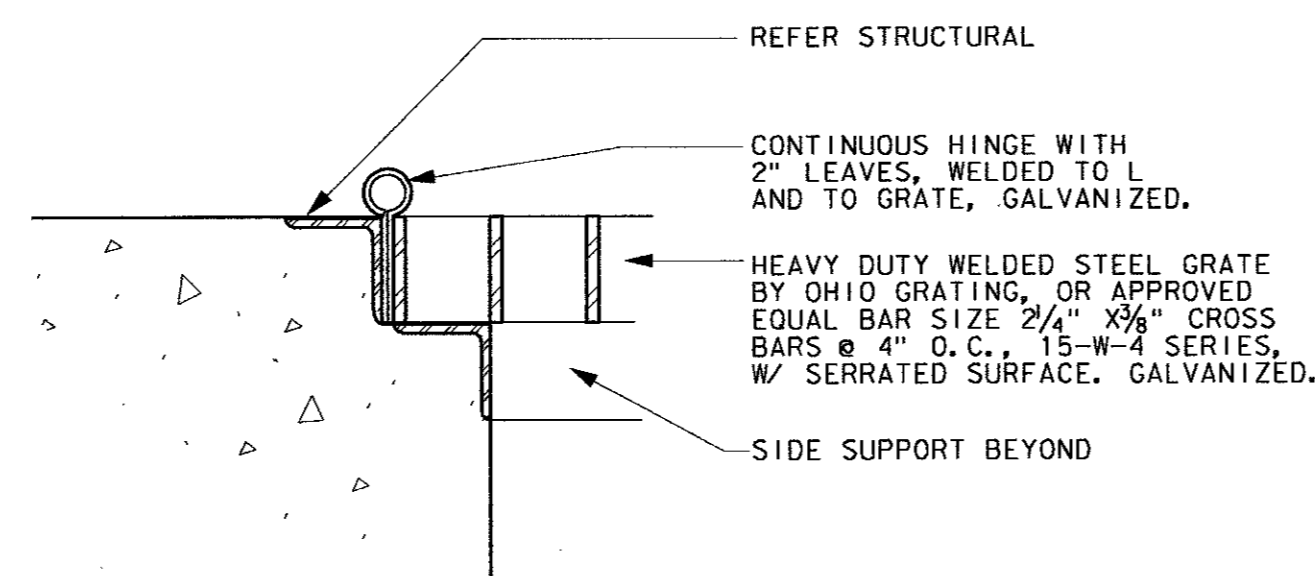

SECTION (D) 43  
3" = 1'-0"

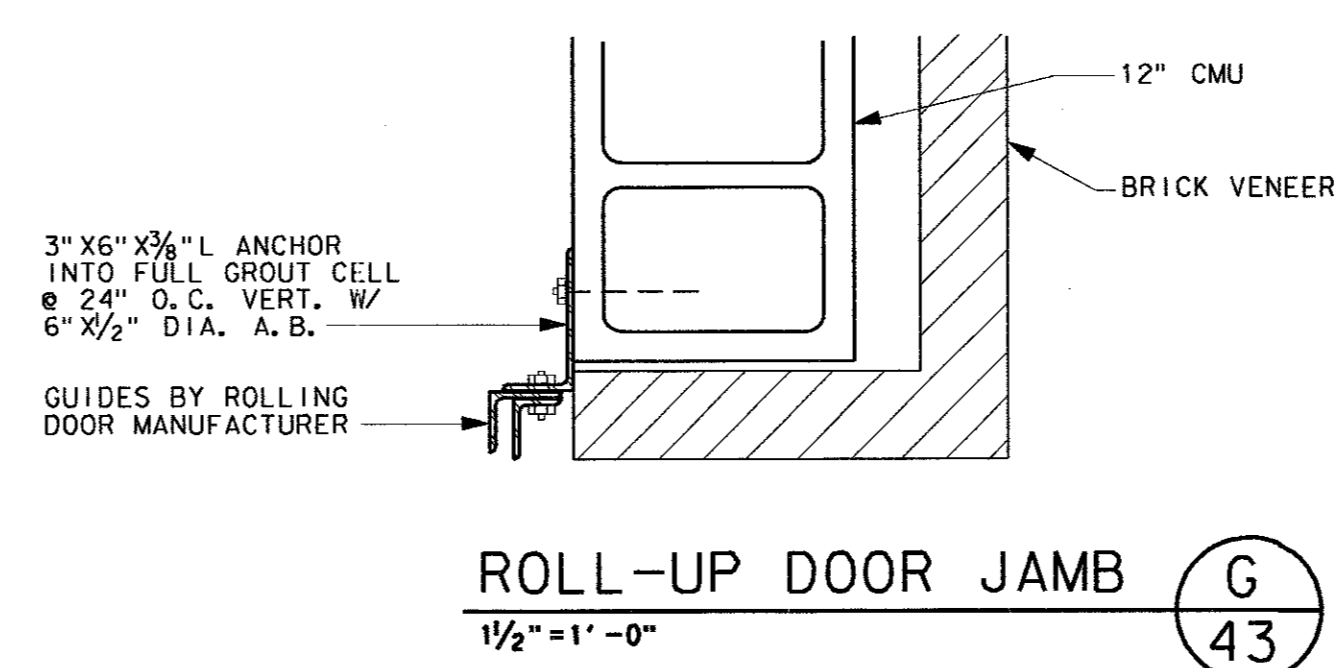

ROLL-UP DOOR JAMB (G) 43  
1 1/2" = 1'-0"

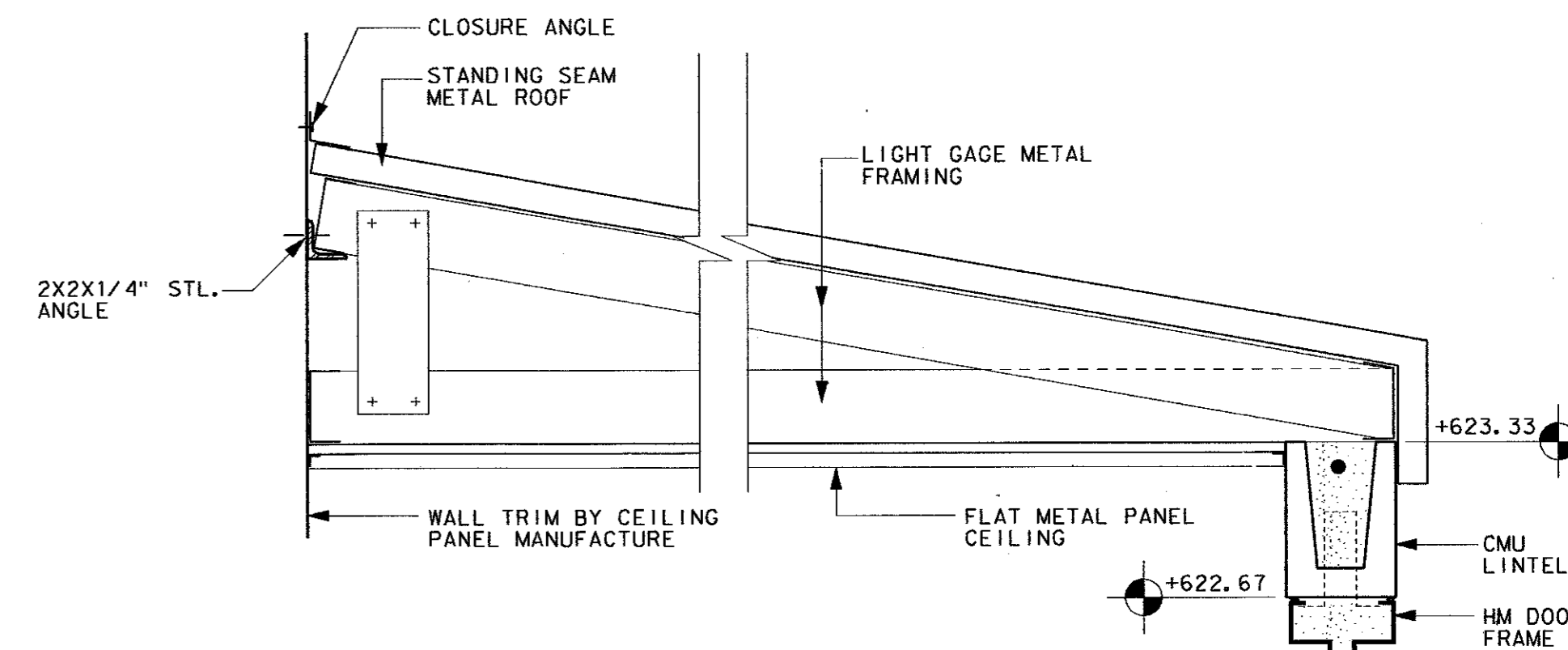

ROOF SECTION (K) 43  
1 1/2" = 1'-0"

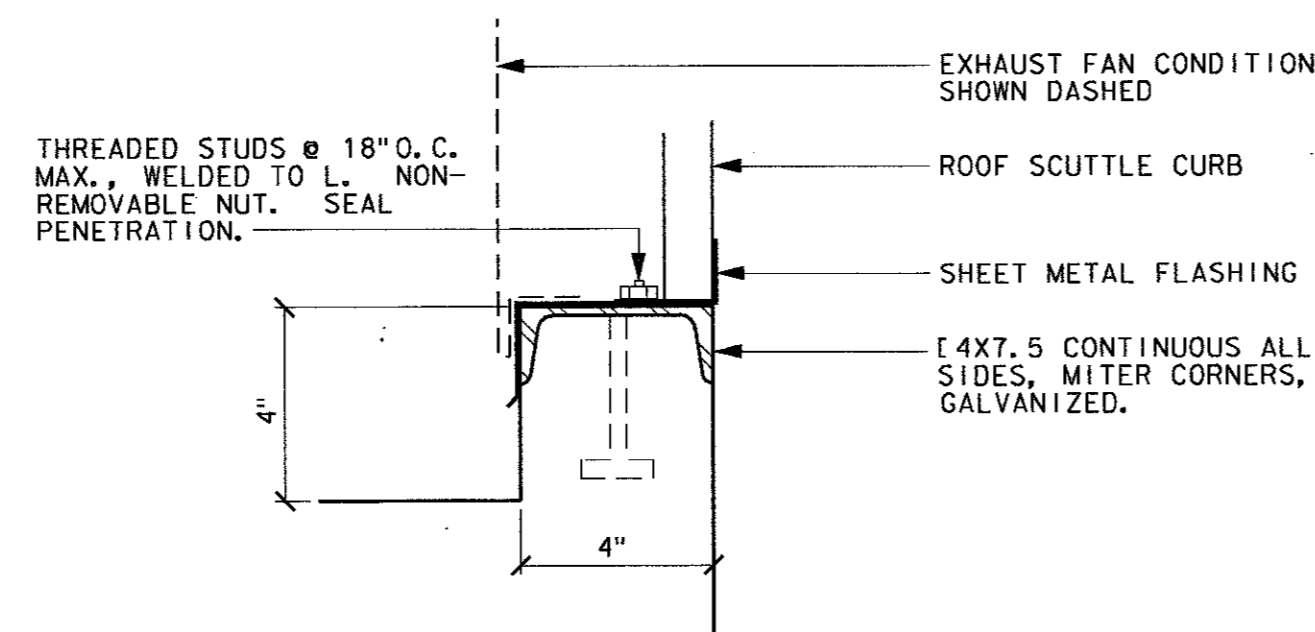

TYPICAL EQUIPMENT CURB (E) 43  
3" = 1'-0"

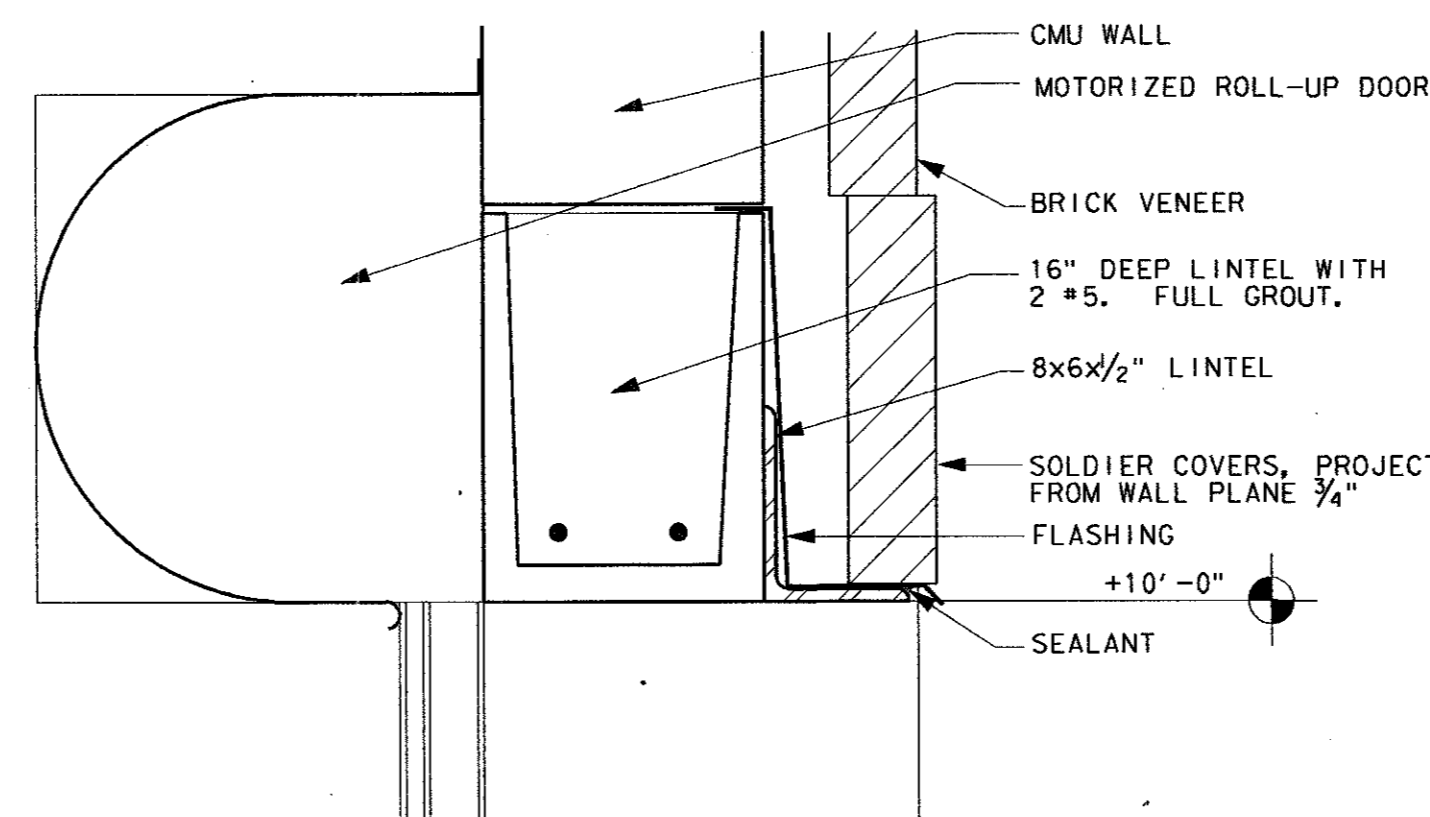

ROLL-UP DOOR HEAD (H) 43  
1 1/2" = 1'-0"

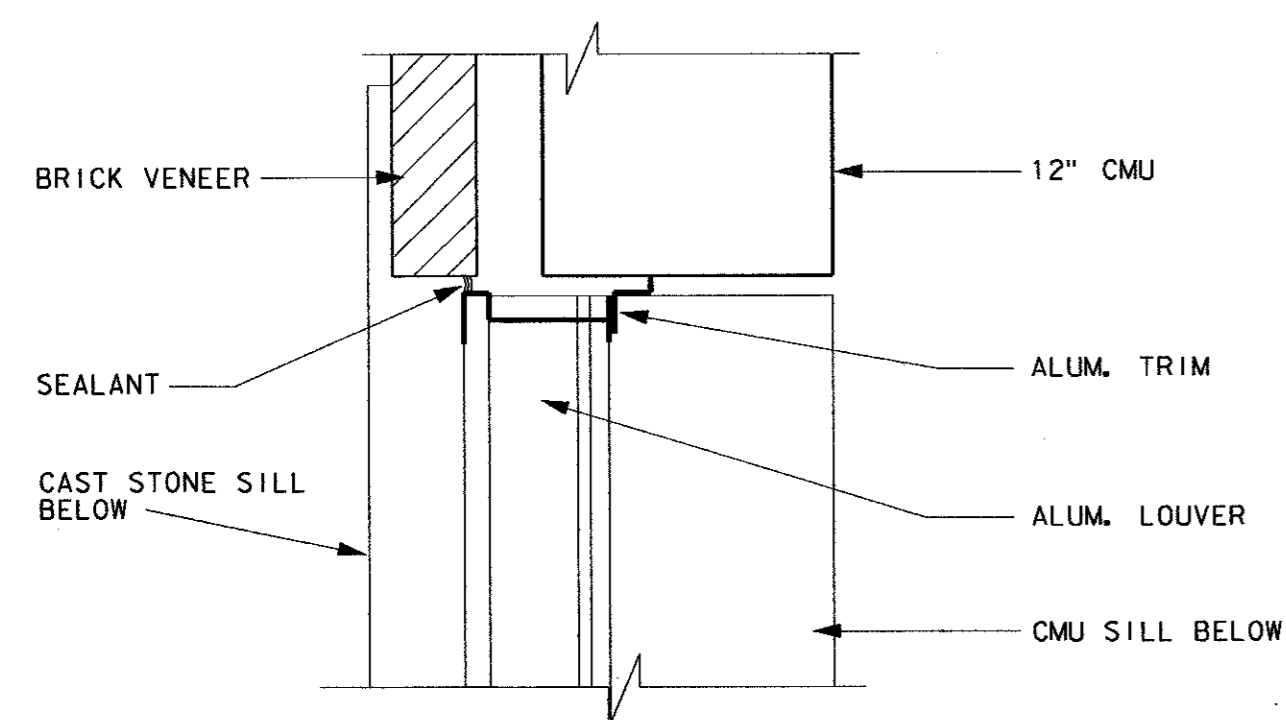

LOUVER JAMB (B) 43  
1 1/2" = 1'-0"

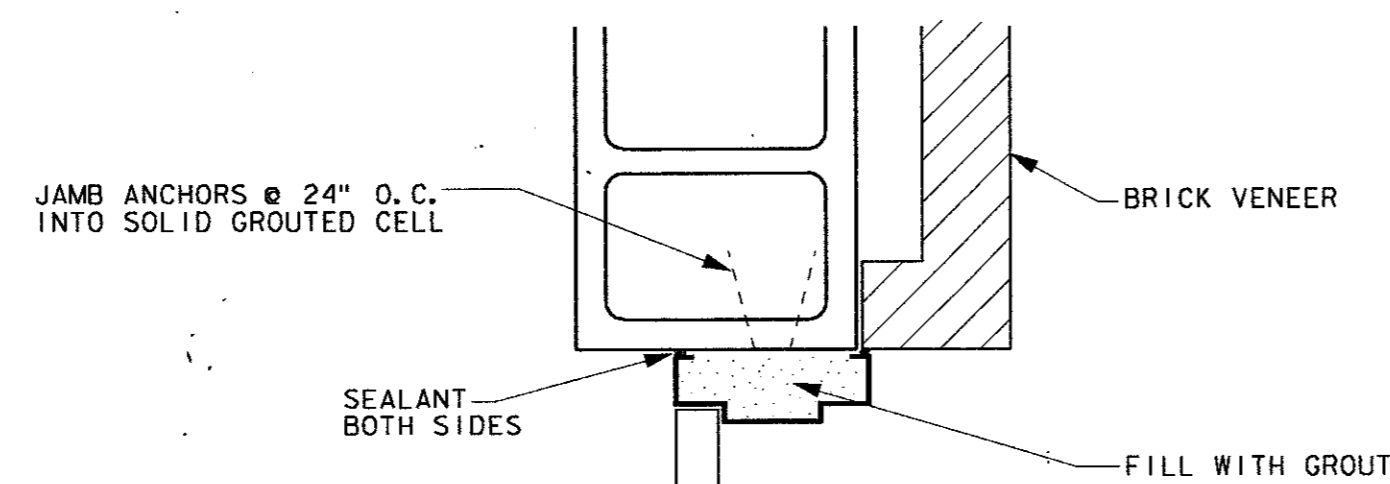

HM DOOR JAMB (F) 43  
1 1/2" = 1'-0"

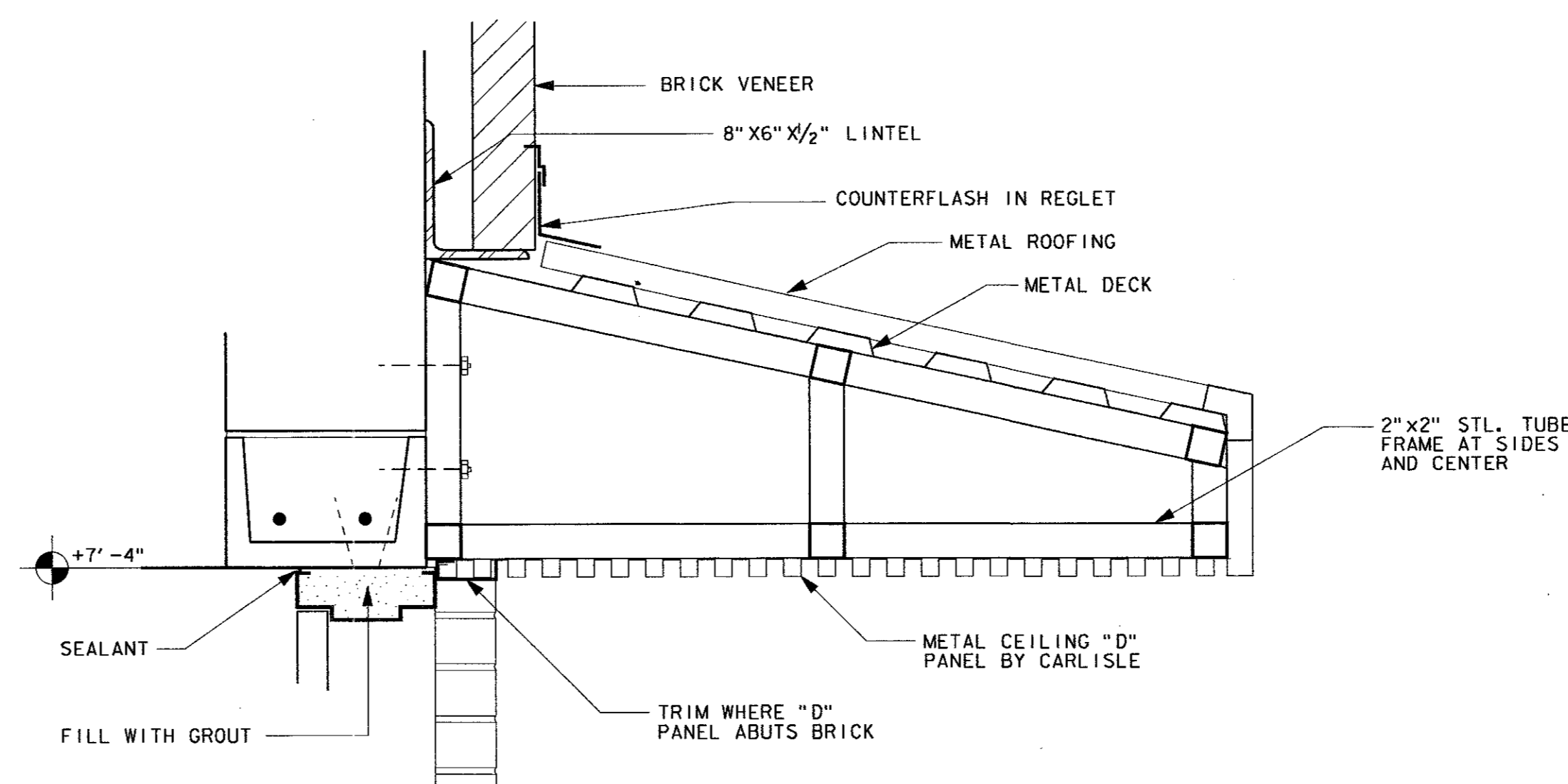

HM DOOR HEAD (J) 43  
1 1/2" = 1'-0"

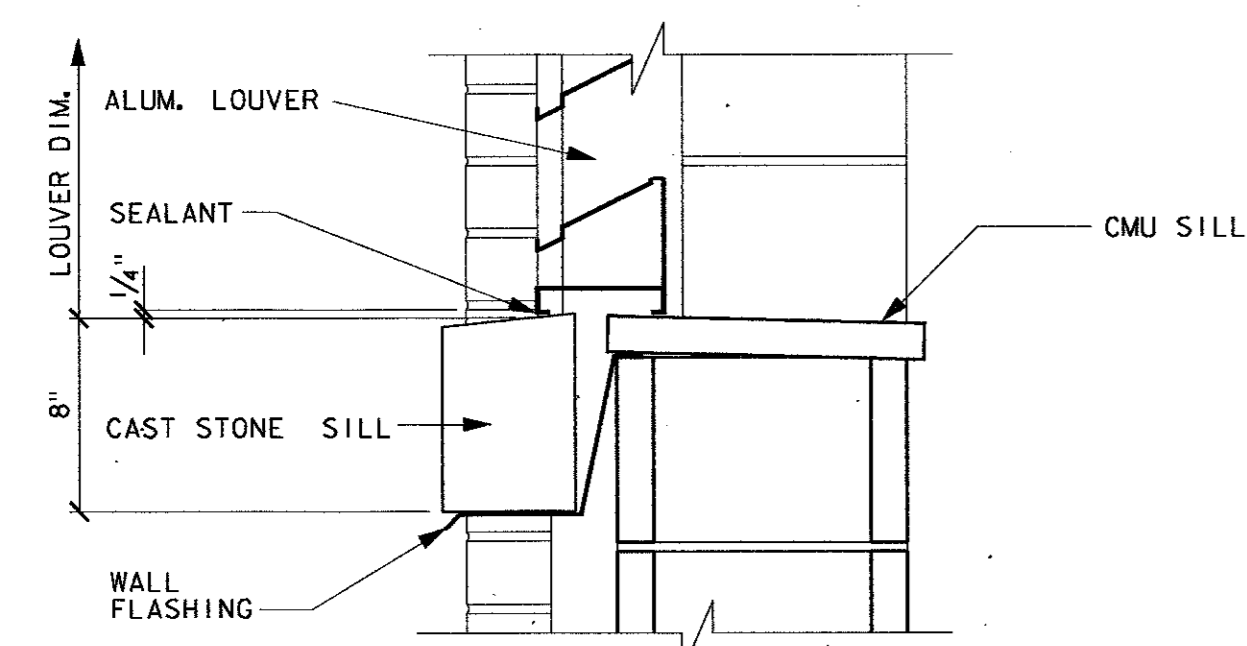

LOUVER SILL (C) 43  
1 1/2" = 1'-0"

4			
3			
2			
1			
NO.	DATE	REVISION	APPROV.

TOWN OF ADDISON, TEXAS  
MIDWAY/BELTLINE SANITARY SEWER  
PHASE II  
LIFT STATION -  
ARCHITECTURAL DETAILS - SHEET 1

**Carter Burgess**  
Consultants in Engineering, Architecture,  
Planning and the Environment  
CARTER & BURGESS, INC.  
7950 EMBROOK DRIVE, SUITE 250  
DALLAS, TX 75247-4961



Unit	Scale	Date	04-05-96
Designed	R. WRIGHT	Checked	R. WRIGHT
Drawn	R. WRIGHT	Approved	J. Lindner
		Job No.	933276010
		Sheet	43 of 63

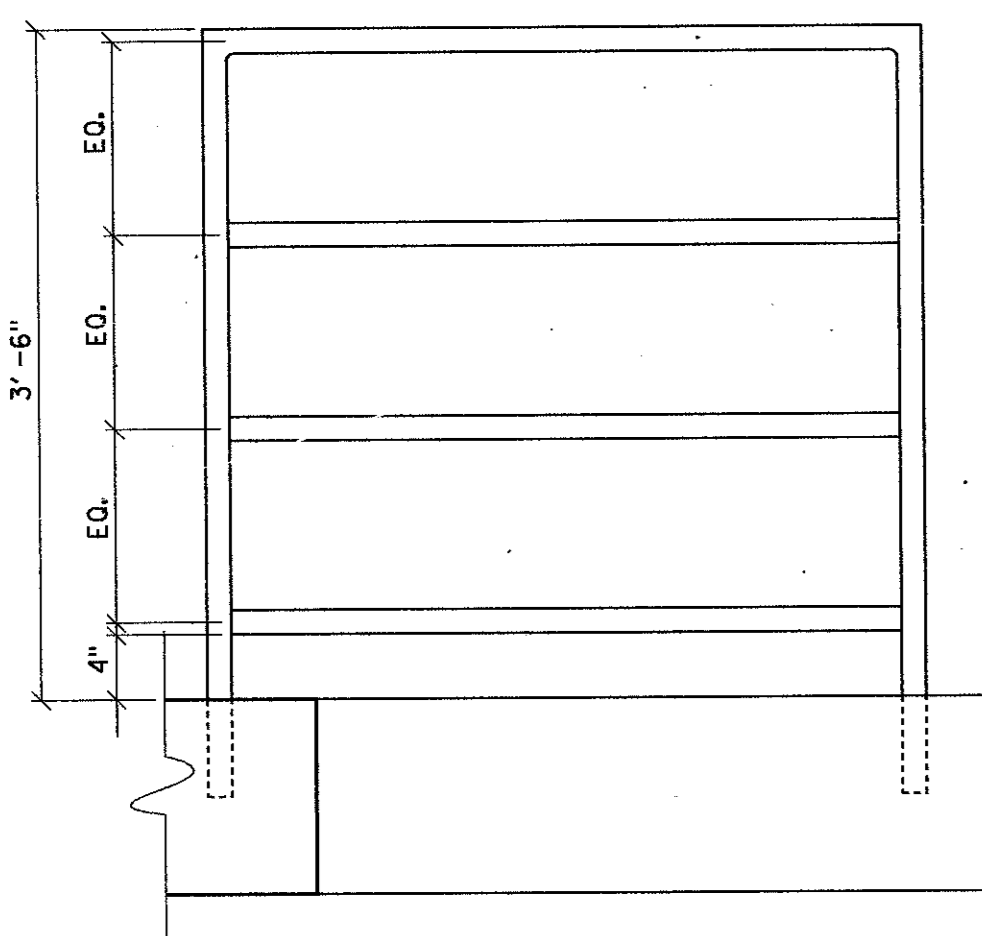

GUARDRAIL AT STAIR OPENING  
1"=1'-0" (A) 44

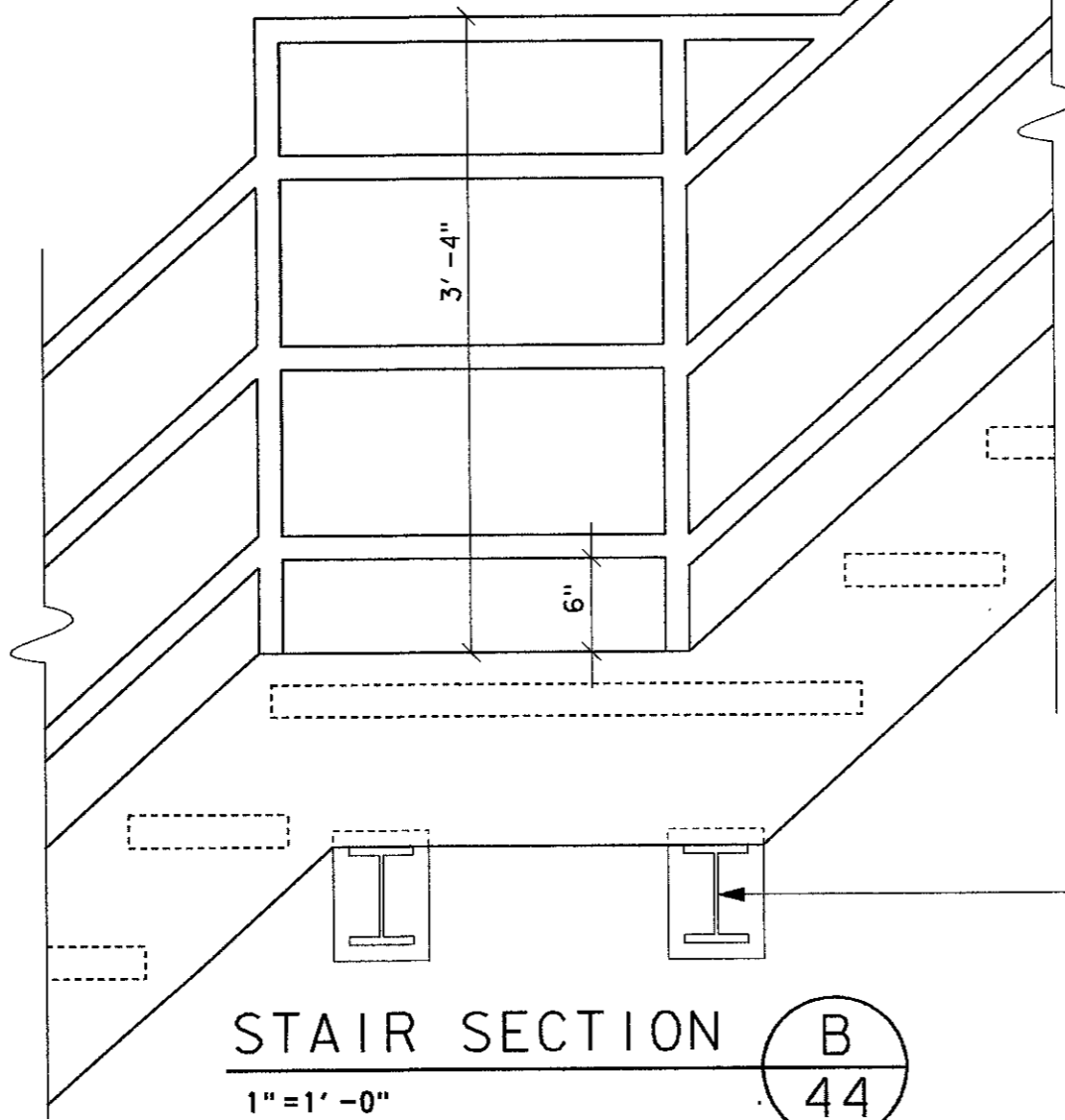

STAIR SECTION B  
1"=1'-0" (B) 44

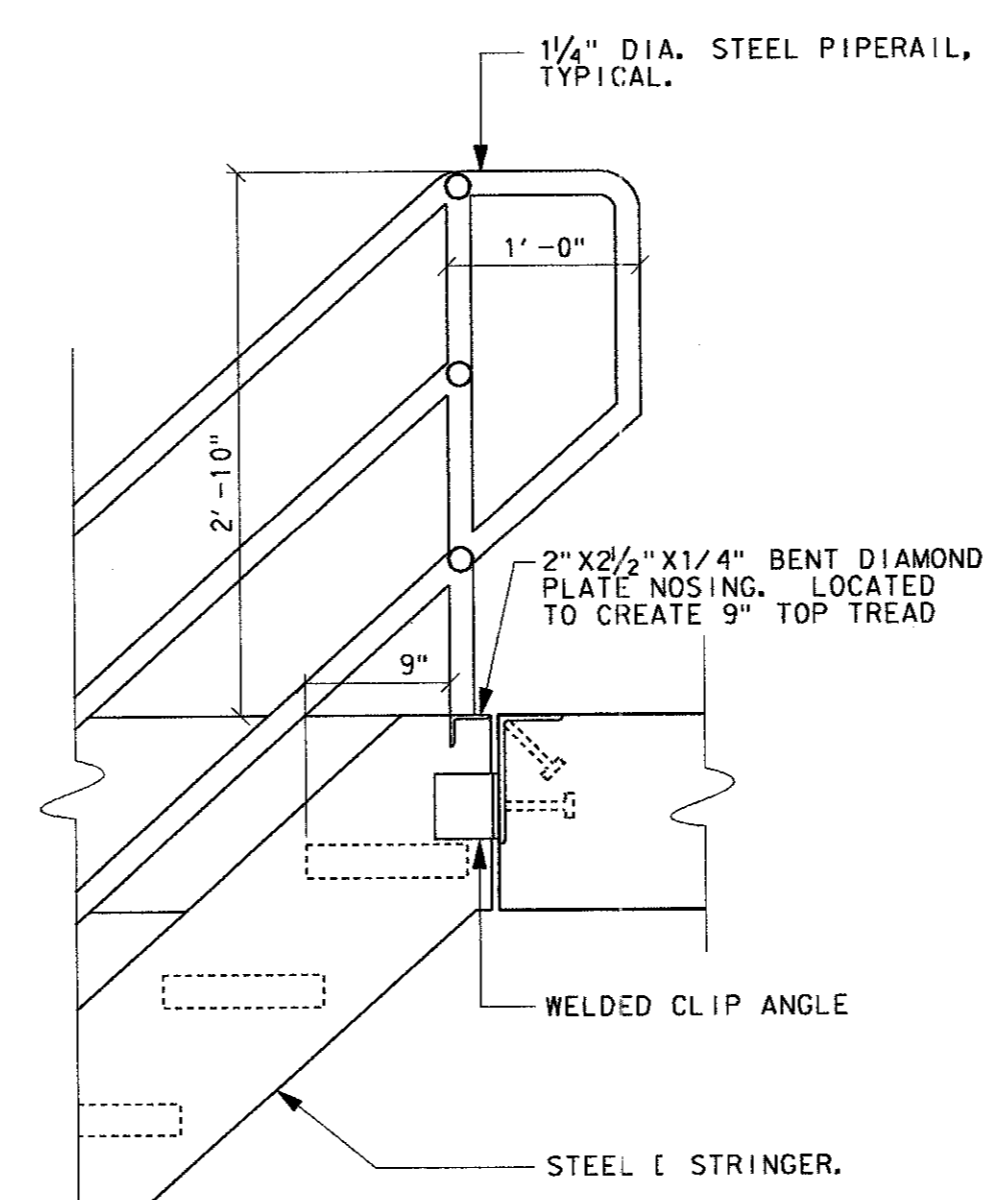

STAIR SECTION C  
1"=1'-0" (C) 44

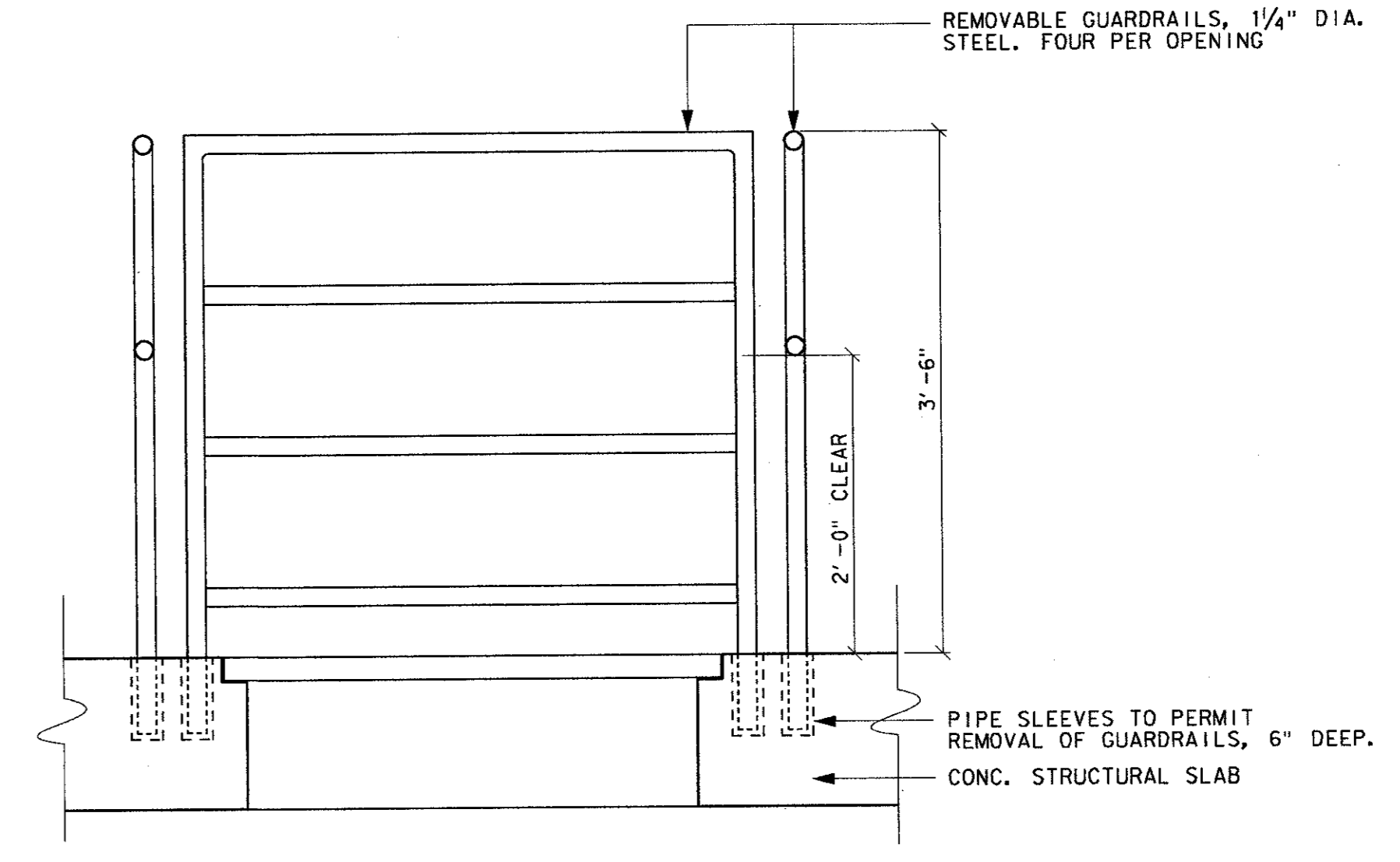

GUARDRAIL AT ACCESS HOLE  
1"=1'-0" (D) 44

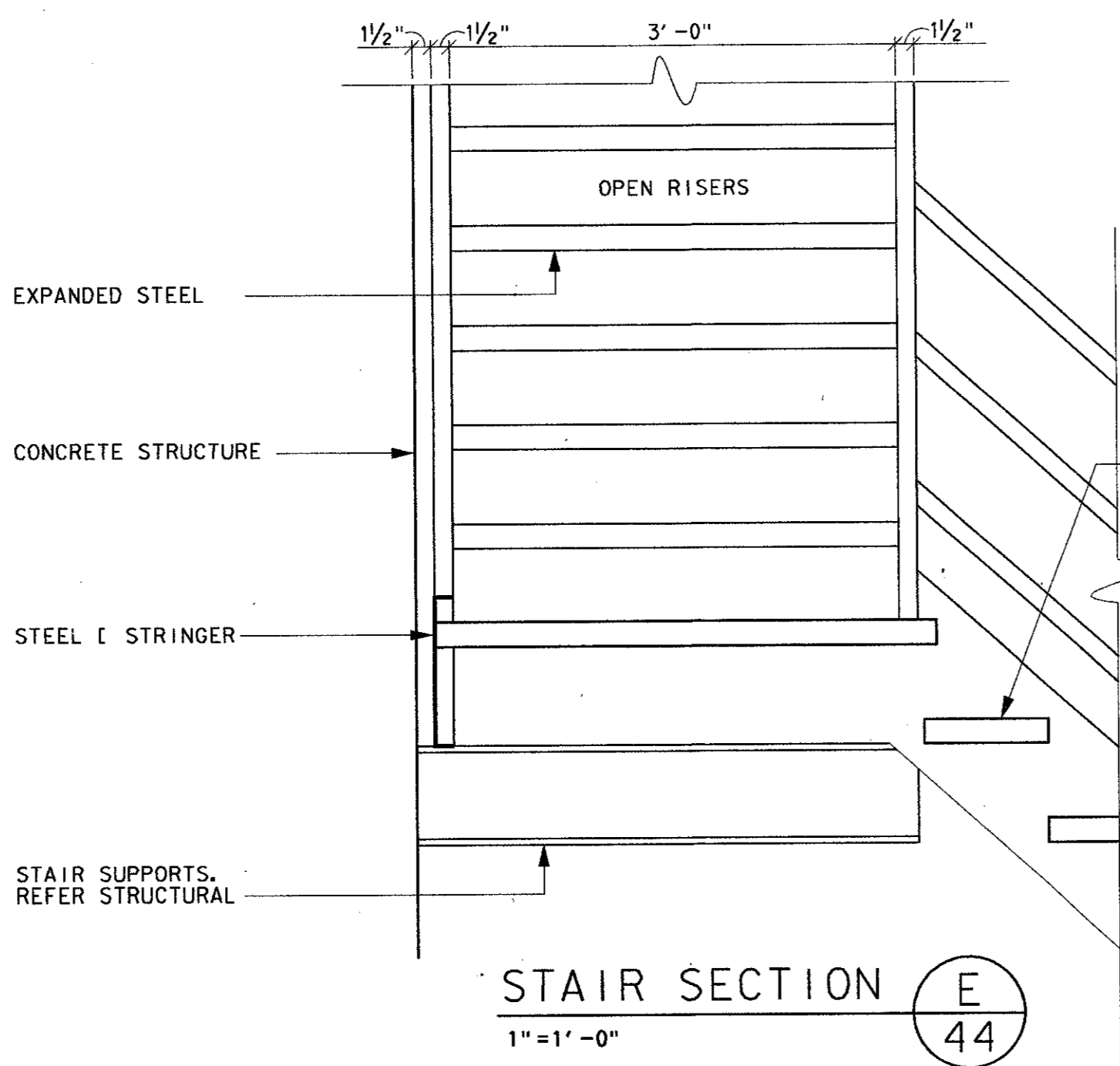

STAIR SECTION E  
1"=1'-0" (E) 44

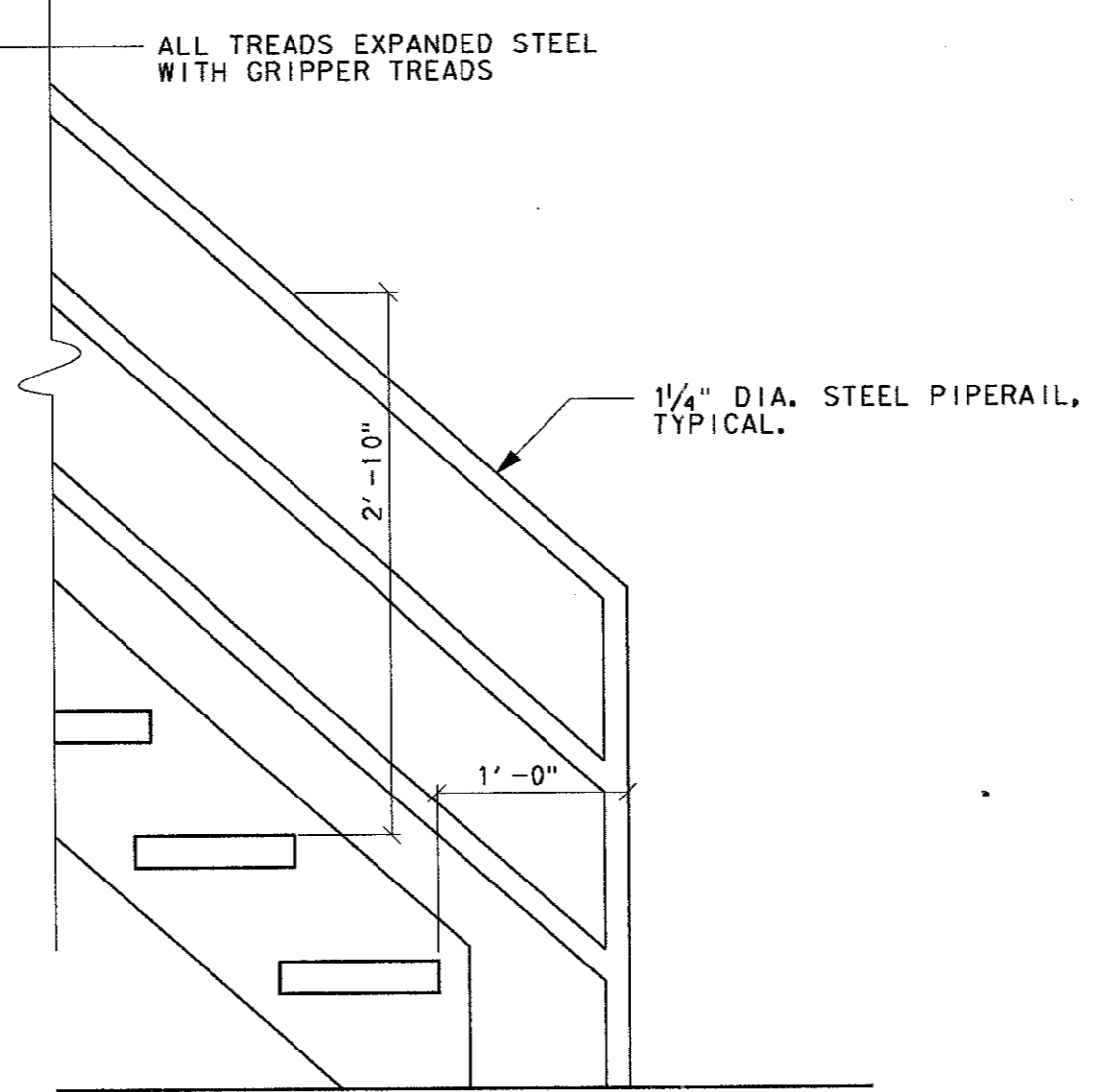

STAIR SECTION G  
1"=1'-0" (G) 44

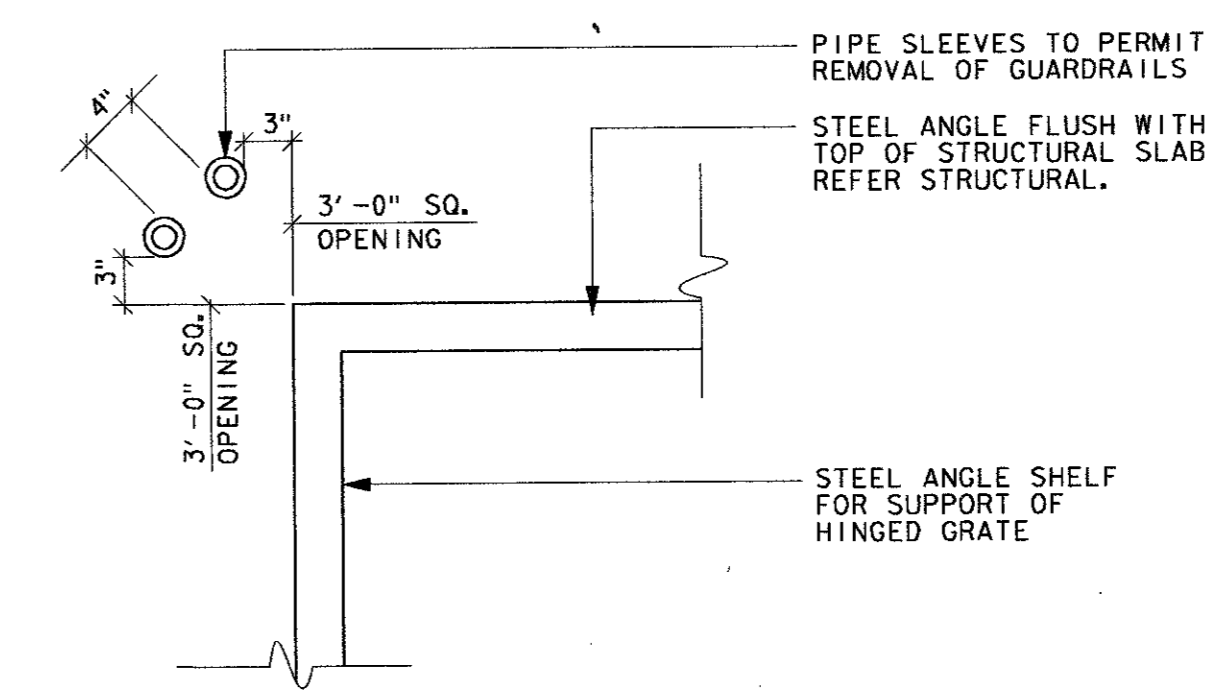

PLAN DETAIL AT ACCESS HOLE  
1"=1'-0" (F) 44

NO.	DATE	REVISION	APPROV.
4			
3			
2			
1			

TOWN OF ADDISON, TEXAS  
MIDWAY/BELTLINE SANITARY SEWER  
PHASE II  
LIFT STATION -  
ARCHITECTURAL DETAILS - SHEET 2

**Carter Burgess**  
Consultants in Engineering, Architecture,  
Planning and the Environment  
CARTER & BURGESS, INC.  
7950 ELMBROOK DRIVE, SUITE 250  
DALLAS, TX 75247-4963

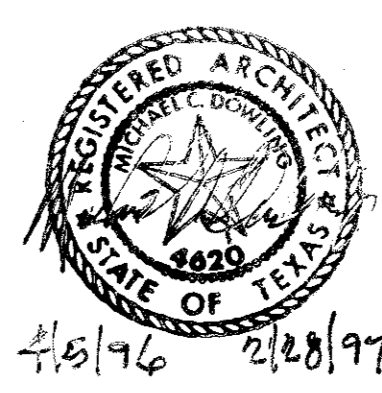

Unit	Scale	Date	04-05-96
Designed	R. WRIGHT	Checked	R. WRIGHT
Drawn	R. WRIGHT	Approved	J. Lindner
Job No.	93327601D	Sheet	44 of 63

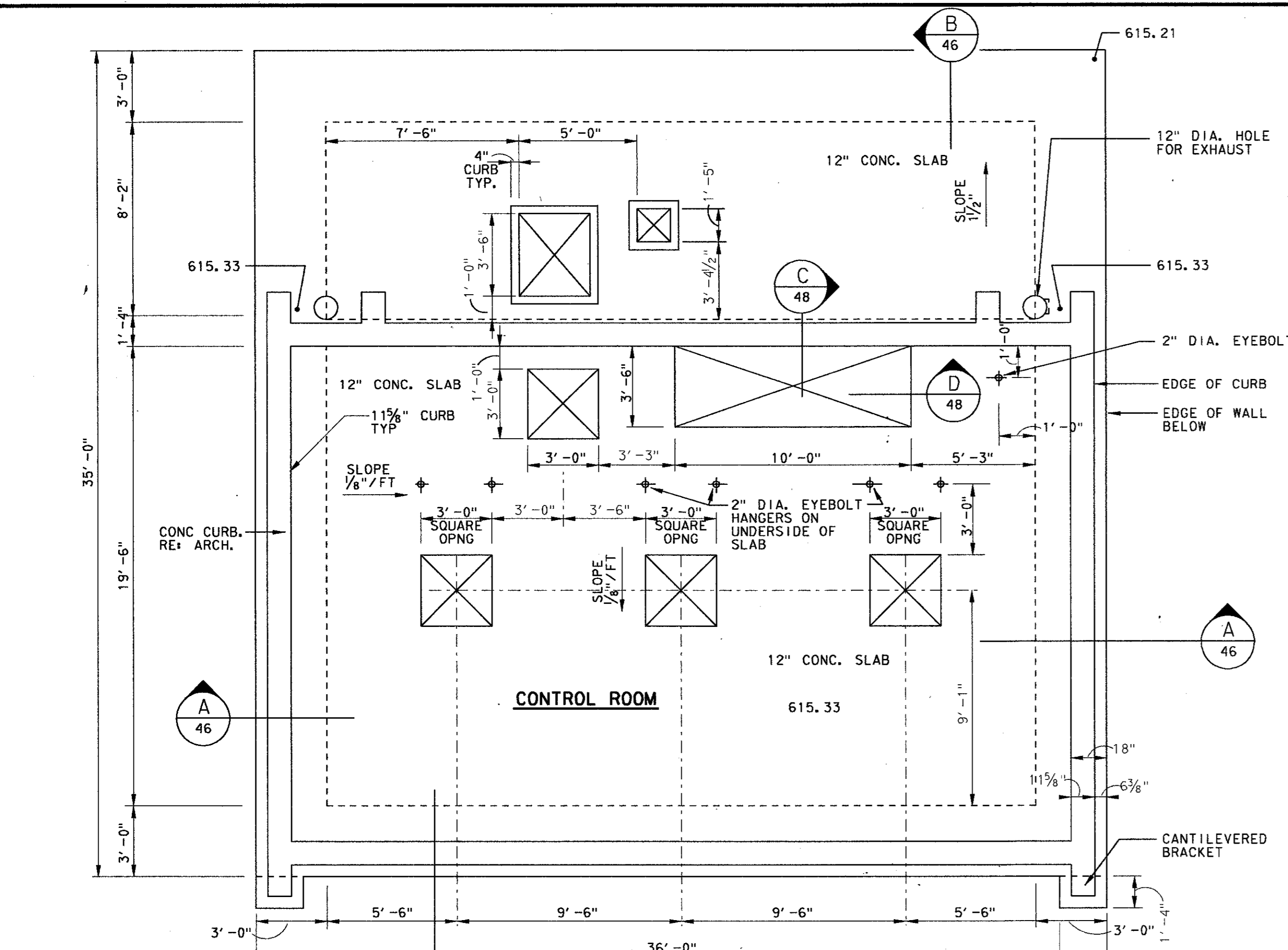

UPPER SLAB PLAN  
1/4" = 1' - 0"

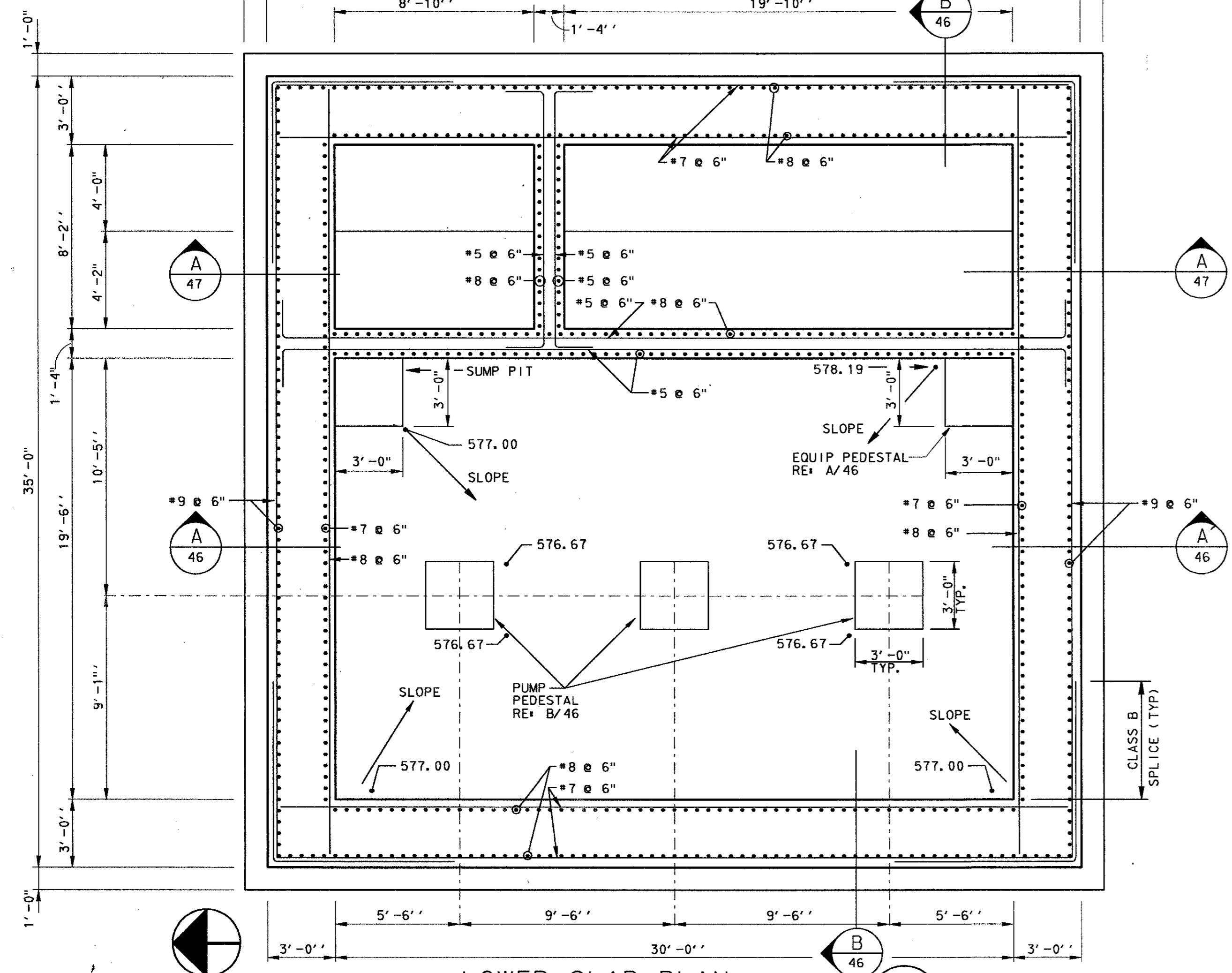

LOWER SLAB PLAN  
1/4" = 1' - 0"

**GENERAL STRUCTURAL NOTES**

- BUILDING CODES AND DESIGN CODES:  
A. UNIFORM BUILDING CODE, LATEST EDITION  
B. AMERICAN CONCRETE INSTITUTE, ACI 318 BUILDING CODE, 1989  
C. ACI 359 COMMITTEE REPORT ON "CONCRETE SANITARY ENGINEERING STRUCTURES"  
D. AMERICAN INSTITUTE OF STEEL CONSTRUCTION, AISC MANUAL OF STEEL CONSTRUCTION, ALLOWABLE STRESS DESIGN (ASD), NINTH EDITION
- THE CONTRACTOR SHALL PROVIDE ALL MEASURES NECESSARY TO PROTECT THE STRUCTURE AND SAFETY OF WORKMEN DURING CONSTRUCTION. THE CONTRACTOR SHALL COMPLY WITH ALL APPLICABLE REQUIREMENTS OF OSHA AND OTHER GOVERNING BODIES HAVING JURISDICTION AT THE SITE.
- LOCATE, PROTECT AND COORDINATE NECESSARY DISCONTINUOUS SERVICE OF POWER AND OTHER POTENTIALLY HAZARDOUS UTILITIES WITH THE OWNER PRIOR TO BEGINNING WORK.
- THE CONTRACTOR SHALL VERIFY ALL EXISTING CONDITIONS AND DIMENSIONS PRIOR TO BEGINNING WORK OR FABRICATING MATERIALS. NOTIFY OWNER OF ANY INCONSISTENCIES WITH THESE DRAWINGS.
- COORDINATE WITH THE ARCHITECTURAL, MECHANICAL, PLUMBING AND ELECTRICAL DRAWINGS AND VERIFY THE LOCATION OF ALL CHASES, INSERTS, OPENINGS, SLEEVES, FINISHES, DEPRESSIONS, PADS, WALL OPENINGS, AND OTHER PROJECT REQUIREMENTS.
- DESIGN LOADS:  
ROOF LIVE LOAD: 20 PSF  
GROUND LEVEL FLOOR LIVE LOAD: 250 PSF UNIFORM  
BOTTOM MAT: HS20-44 250 PSF
- STEEL JOIST DESIGN LOADS:  
DEAD LOAD: 100 PLF  
LIVE LOAD: 120 PLF  
POINT LOAD (ANY LOCATION): 2000 LBS.  
NET UPLIFT: 15 PSF
- WIND LOADS:  
WIND VELOCITY: 70 MPH, EXPOSURE C, I=1.0

**FOUNDATION NOTES**

- THE CONTRACTOR SHALL BE RESPONSIBLE FOR EXCAVATION SLOPE STABILITY. THE SELECTION OF THE EQUIPMENT AND THE METHOD OF SLOPE STABILITY SHALL BE THE SOLE RESPONSIBILITY OF THE CONTRACTOR.
- THE CONTRACTOR SHALL TAKE NECESSARY PRECAUTIONS TO INSURE ADJACENT FOUNDATIONS ARE NOT UNDERMINED DURING EXCAVATION AND CONSTRUCTION.
- THE CONTRACTOR SHALL BE RESPONSIBLE FOR EXCAVATION DEWATERING. THE SELECTION OF THE EQUIPMENT AND THE METHOD OF DEWATERING SHALL BE THE SOLE RESPONSIBILITY OF THE CONTRACTOR.
- FOOTING EXCAVATIONS WHICH WILL REMAIN OPEN FOR MORE THAN TWENTY FOUR (24) HOURS SHALL BE PROTECTED BY A SEAL SLAB OF FOOTING STRENGTH CONCRETE.
- SOILS INFORMATION IS BASED ON INFORMATION CONTAINED IN "GEOTECHNICAL REPORT FOR PROPOSED LIFT STATION, MIDWAY/BELTLINE SANITARY SEWER, ADDISON, TEXAS" DATED JUNE 30, 1995, BY HUNTINGTON/SWL, REPORT NO. 95-189-2. THE INFORMATION IS AVAILABLE UPON REQUEST.
- THE CONTRACTOR SHALL FAMILIARIZE HIMSELF WITH ALL SITE AND SUBGRADE INFORMATION.
- MAT FOUNDATION DESIGN IS BASED ON BEARING IN GRAY LIMESTONE WITH AN ALLOWABLE BEARING CAPACITY OF 30,000 PSF.
- THE OWNER'S TESTING AGENCY SHALL OBSERVE FOUNDATION PLACEMENT TO VERIFY WORK IS BEING DONE IN ACCORDANCE WITH THESE DRAWINGS.

**CONCRETE NOTES**

- ALL CAST-IN-PLACE CONCRETE SHALL HAVE A 28-DAY COMPRESSIVE STRENGTH OF THE FOLLOWING:  
SLABS, FOOTINGS AND BEAMS: 4000 PSI  
FILL FOR MASONRY CORES AND BOND BEAMS: 3000 PSI
- PROVIDE THE SURFACE FINISH INDICATED FOR THE FOLLOWING AREAS:  
SLABS: TROWEL FINISH  
EXPOSED FORMED CONCRETE: SMOOTH RUBBED FINISH  
EXTERIOR RAMP: BROOM FINISH
- REINFORCING SHALL BE NEW BILLET STEEL CONFORMING TO THE STANDARDS OF ASTM A615, GRADE 60. WELDED WIRE FABRIC (WWF) SHALL CONFORM TO ASTM A185. PROVIDE FLAT SHEETS ONLY.
- ALL ANCHOR BOLTS SHALL CONFORM TO THE STANDARDS OF ASTM A307 AND SHALL BE GALVANIZED IN ACCORDANCE WITH ASTM A153.
- ALL DETAILING, FABRICATION, AND INSTALLATION OF REINFORCING SHALL BE IN ACCORDANCE WITH ACI 301, 315R, 318 AND DETAILING MANUAL SP66.
- CONSTRUCTION AND SAW JOINTS SHALL CONFORM TO PLANS AND DETAILS. HORIZONTAL CONSTRUCTION JOINTS WILL NOT BE ALLOWED UNLESS SPECIFICALLY NOTED OR APPROVED.
- APPROVED DOWEL ASSEMBLY DEVICES SHALL BE USED TO SUPPORT DOWELS AT ALL SLAB CONSTRUCTION JOINTS.
- MAINTAIN THE FOLLOWING COVERAGE FOR REINFORCING STEEL UNLESS OTHERWISE NOTED:  
CONCRETE CAST AGAINST EARTH: 3"  
CONCRETE EXPOSED TO WEATHER OR EARTH: 2"
- CONCRETE NOT EXPOSED TO WEATHER:  
SLABS: 3/4"  
WALLS, BEAM STIRRUPS & PEDESTAL TIES: 1 1/2"
- ALL LAP SPLICES SHALL BE CLASS B, AND ALL HOOKS SHALL BE STANDARD 90 DEGREE HOOKS IN ACCORDANCE WITH ACI 318-89, UNLESS NOTED OTHERWISE. SPLICES SHALL BE STAGGERED UNLESS SPECIFICALLY NOTED.
- ALL EXPOSED EDGES SHALL BE CHAMFERED 3/4" UNLESS NOTED OTHERWISE.
- NO REINFORCEMENT SHALL BE WELDED OR BENT IN THE FIELD UNLESS SPECIFICALLY SHOWN.
- WHERE REQUIRED, DOWELS SHALL MATCH SIZE AND SPACING OF MAIN REINFORCING, UNLESS NOTED OTHERWISE.
- CONSTRUCTION JOINTS SHALL BE WIRE BRUSHED AND CLEANED IMMEDIATELY PRIOR TO PLACING NEW CONCRETE.
- CAREFULLY COORDINATE THE PLACEMENT OF ALL CAST-IN-PLACE EMBEDMENTS AND ANCHOR BOLTS. ANCHOR BOLTS SHALL BE SET WITH A TEMPLATE. ALL EMBEDDED ITEMS SHALL BE SECURELY ATTACHED TO FORMWORK OR REINFORCING.
- REFERENCE PLUMBING PLANS FOR ALL SUBSLAB PIPING, FLOOR DRAINS, AND SLAB PIPE PENETRATIONS.
- REFERENCE SPECIFICATIONS FOR CONCRETE TESTING REQUIREMENTS.

**MASONRY NOTES**

- ALL MATERIAL AND WORKMANSHIP SHALL BE IN ACCORDANCE WITH THE APPLICABLE STANDARDS AND SPECIFICATIONS OF THE NATIONAL CONCRETE MASONRY ASSOCIATION AND THE STRUCTURAL CLAY PRODUCTS INSTITUTE.
- HOLLOW LOAD BEARING CONCRETE MASONRY UNITS SHALL CONFORM TO ASTM C90, GRADE N, TYPE I, LIGHT WEIGHT WITH A MINIMUM COMPRESSIVE STRENGTH (f<sub>m</sub>) OF 1900 PSI ON THE NET SECTION.
- ALL MORTAR SHALL CONFORM TO ASTM C270, TYPE S. MINIMUM MASONRY STRENGTH (f<sub>m</sub>) SHALL BE 1500 PSI.
- ALL GROUT SHALL CONFORM TO ASTM C476 AND HAVE A MINIMUM 28-DAY COMPRESSIVE STRENGTH OF 3000 PSI.
- REINFORCING BARS FOR REINFORCED MASONRY SHALL CONFORM TO ASTM A615, GRADE 60.
- VERTICAL CELLS TO BE FILLED WITH GROUT SHALL BE ALIGNED TO PROVIDE A CONTINUOUS, UNOBSTRUCTED OPENING OF THE DIMENSIONS SHOWN ON THE PLANS.
- GROUT FOR FILLING REINFORCED OR NON-REINFORCED CELLS SHALL BE CONSOLIDATED IN PLACE BY VIBRATION OR OTHER METHODS WHICH ENSURE COMPLETE FILLING OF THE CELLS.
- HOLLOW UNITS SHOULD BE LAID WITH FULL MORTAR COVERAGE ON HORIZONTAL AND VERTICAL FACE SHELLS EXCEPT THAT WEBS SHOULD ALSO BE BEDDED WHERE THEY ARE ADJACENT TO CELLS TO BE REINFORCED AND/OR FILLED WITH GROUT.
- ALL CUTTING AND FITTING OF MASONRY, INCLUDING THAT REQUIRED TO ACCOMMODATE THE WORK OF OTHER TRADES, SHALL BE DONE BY MASONRY MECHANICS WITH MASONRY SAWS.
- ANCHORS, WALL PLUGS, ACCESSORIES AND OTHER ITEMS TO BE BUILT IN SHALL BE INSTALLED AS THE MASONRY WORK PROGRESSES.
- ALL WALLS SHALL HAVE HORIZONTAL JOINT REINF. AT 16" CONSISTING OF TWO 3/8" DIA. RODS WITH 9 GA. CROSS TIES AT 16".
- THE OWNER'S TESTING AGENCY SHALL OBSERVE INSTALLATION OF MASONRY TO VERIFY WORK IS BEING DONE IN ACCORDANCE WITH THESE DRAWINGS.

**STRUCTURAL STEEL NOTES**

- ALL DETAILING, FABRICATION AND ERECTION SHALL CONFORM TO AISC SPECIFICATIONS AND CODES, ASD NINTH EDITION.
- ALL STRUCTURAL STEEL SHALL BE OF THE FOLLOWING ASTM DESIGNATIONS UNLESS NOTED OTHERWISE AND SHALL BE GALVANIZED IN ACCORDANCE WITH ASTM A123.  
A. ANGLES AND PLATES: A36

**STEEL JOIST NOTES**

- STEEL JOISTS SHALL BE DESIGNED BY THE MANUFACTURER IN ACCORDANCE WITH THE SPECIFICATIONS OF THE STEEL JOIST INSTITUTE (SJI), LATEST EDITION, SUPPLEMENTED BY THE INFORMATION INDICATED ON THE STRUCTURAL DRAWINGS.
- JOIST DEPTH SHOWN ON THE STRUCTURAL DRAWINGS ARE DEPTHS AT MID SPAN.
- ALL STEEL JOISTS SHALL BE OPEN WEB UNDERSLUNG, TOP CHORD DOUBLE SLOPED.
- JOISTS SHALL BEAR 2 1/2" MINIMUM ON STRUCTURAL STEEL.
- ALL STEEL JOISTS SHALL HAVE WELDED CONNECTIONS UNLESS OTHERWISE NOTED. WELDS SHALL BE 3/8" x 2" LONG MINIMUM FILLETS EACH SIDE OF JOIST SEAT AND AS INDICATED ON DRAWINGS.
- STEEL JOIST FABRICATOR SHALL PROVIDE ALL ANGLE BRIDGING. BRIDGING SHALL BE COMPLETELY INSTALLED AND ANCHORED AND ALL JOISTS PERMANENTLY FASTENED INTO PLACE BEFORE CONSTRUCTION LOADS ARE PLACED ON THE JOISTS.
- ALL JOISTS SHALL HAVE 2 1/2" DEEP SEATS, UNLESS NOTED OTHERWISE.
- DESIGN AND FABRICATE STEEL JOIST WITH CAMBER IN ACCORDANCE WITH SJI.
- REMOVE LOOSE SCALE, RUST AND OTHER FOREIGN MATERIALS FROM FABRICATED JOISTS AND ACCESSORIES AND APPLY ONE COAT MANUFACTURER'S STANDARD GRAY PRIMER IN SHOP.
- SUBMIT SHOP DRAWINGS INCLUDING PIECE AND ERECTION DRAWINGS.

**METAL DECK NOTES**

- DESIGN, FABRICATION, AND ERECTION OF METAL DECK SHALL CONFORM TO THE STEEL DECK INSTITUTE'S "CODE OF RECOMMENDED STANDARD PRACTICE AND BASIC DESIGN SPECIFICATIONS," LATEST EDITION.
- STEEL ROOF DECK SHALL BE 1 1/2" 22 GAGE WIDE RIB, GALVANIZED.
- INFILL DECK SHALL BE FASTENED OVER SUPPORTS AND AT BUILDING PERIMETER WITH #12 TEK SCREWS IN A 36/7 PATTERN 6" O.C. SIDELAPS SHALL BE FASTENED WITH #10 TEK SCREWS AT 1'-0" ON CENTER.
- WELDING OF DECK IS NOT PERMITTED.
- SUBMIT SHOP DRAWINGS INDICATING TYPE, FINISH, OPENINGS, ACCESSORIES AND ATTACHMENT.
- REMOVE LOOSE SCALE, RUST AND OTHER FOREIGN MATERIALS FROM DECK AND APPLY EPOXY PAINT PER MANUFACTURER'S SPECIFICATIONS.

4			
3			
2			
1			
NO.	DATE	REVISION	APPROV.

TOWN OF ADDISON, TEXAS  
MIDWAY/BELTLINE SANITARY SEWER  
PHASE II  
LIFT STATION  
STRUCTURAL PLANS AND GENERAL NOTES



Unit	Scale	Date	04-05-96
Designed	K. Houghton	Checked	K. Houghton
Drawn	C. Sammons	Approved	J. Lindner
Job No.	93327601D	Sheet	45 of 63

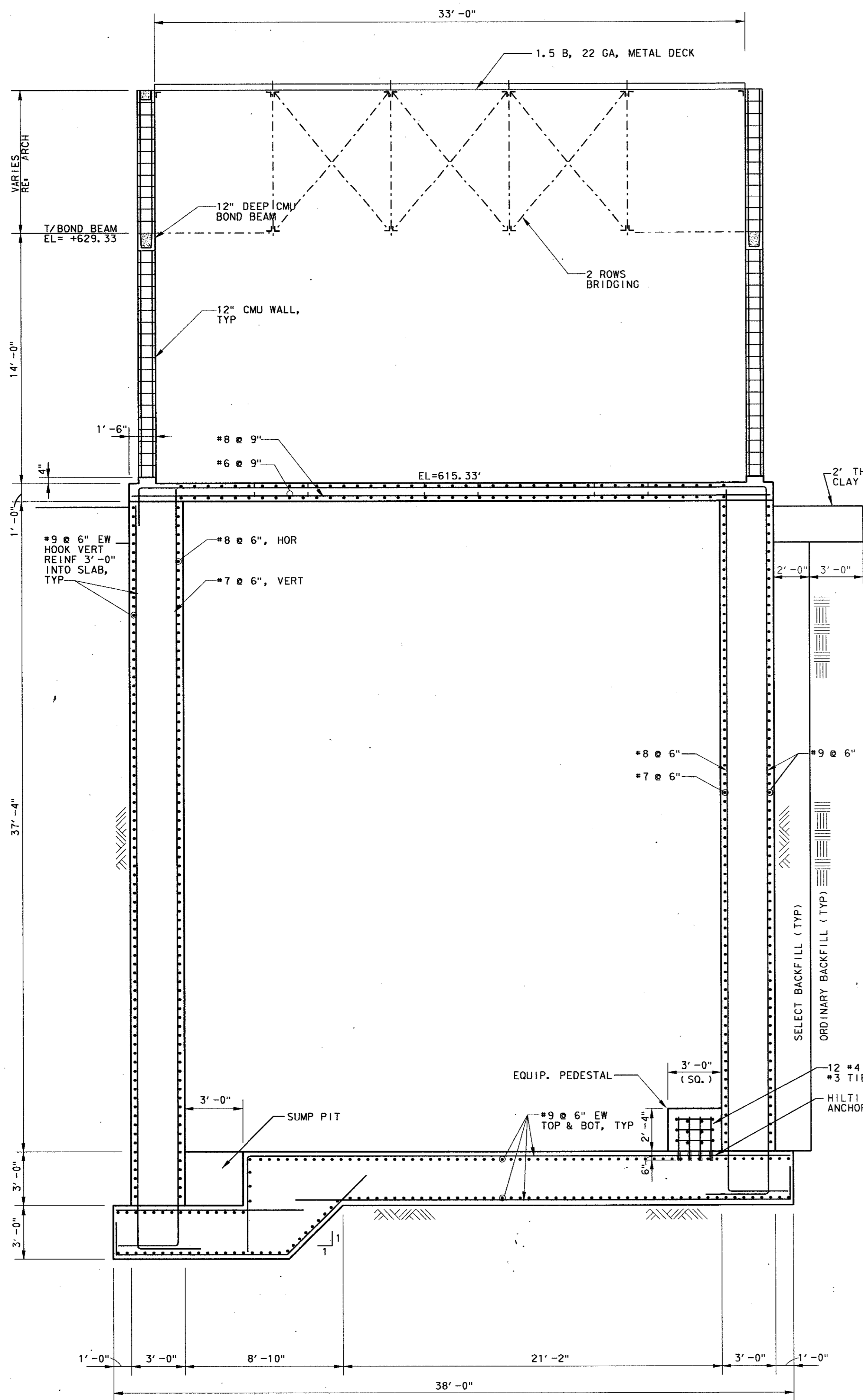

SECTION A

1/4" = 1' - 0"

NOTE: BRACE WALLS CONTINUOUSLY AT TOP DURING BACKFILLING OPERATION. BRACING TO REMAIN IN PLACE UNTIL TOP SLAB HAS REACHED 75% OF ITS DESIGN STRENGTH.

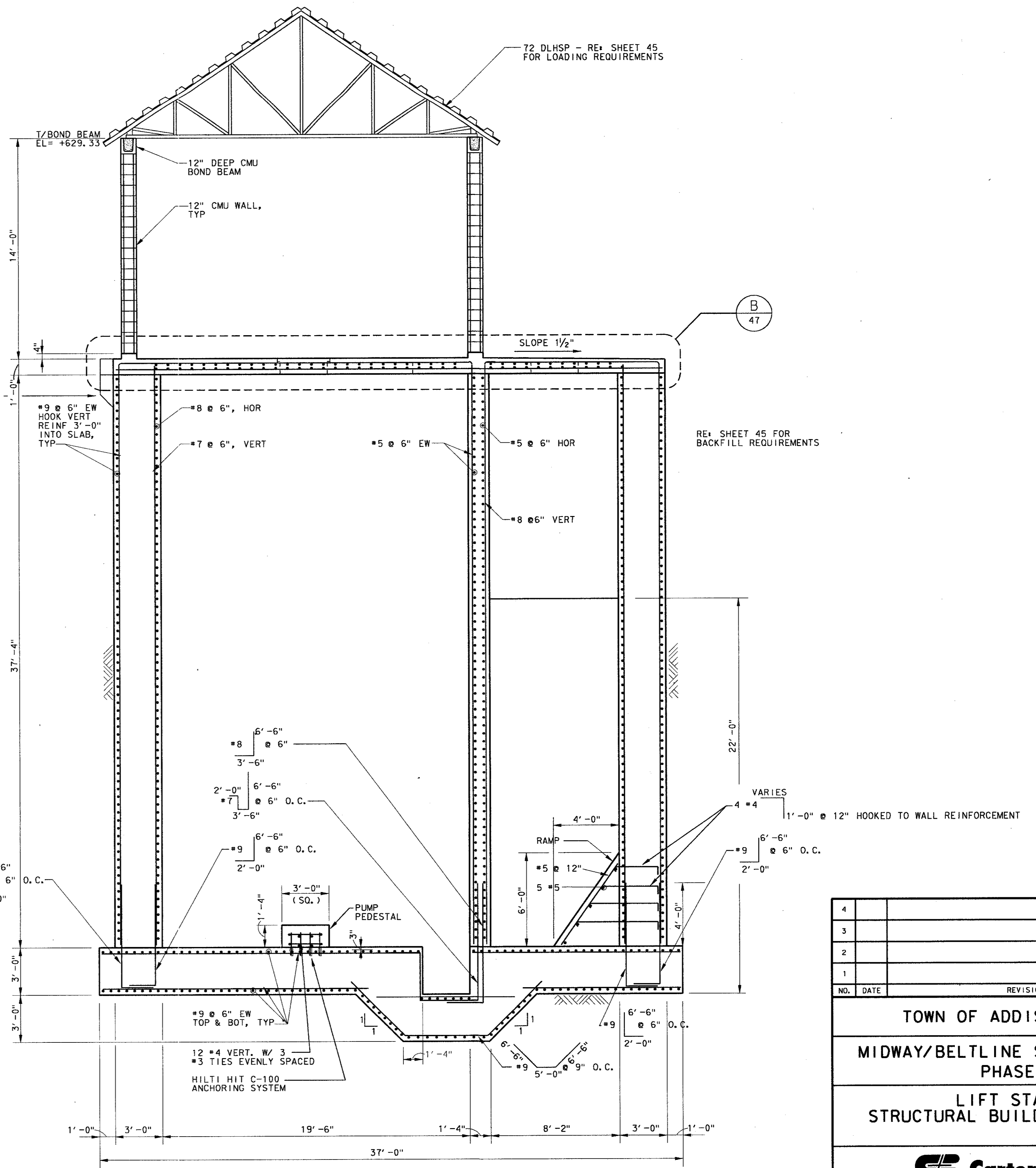

SECTION B

1/4" = 1' - 0"

NO.	DATE	REVISION	APPROV.
4			
3			
2			
1			

TOWN OF ADDISON, TEXAS  
 MIDWAY/BELTLINE SANITARY SEWER  
 PHASE II  
 LIFT STATION  
 STRUCTURAL BUILDING SECTIONS

**Carter Burgess**  
 Consultants in Engineering, Architecture,  
 Planning and the Environment  
 CARTER & BURGESS, INC.  
 7550 ELMBROOK DRIVE, SUITE 250  
 DALLAS, TX 75247-4961

Unit	Scale	Date	04-05-96
Designed	K. Houghton	Checked	K. Houghton
Drawn	C. Sammons	Approved	J. Lindner
Job No.	93327601D	Sheet	46 of 63



415196

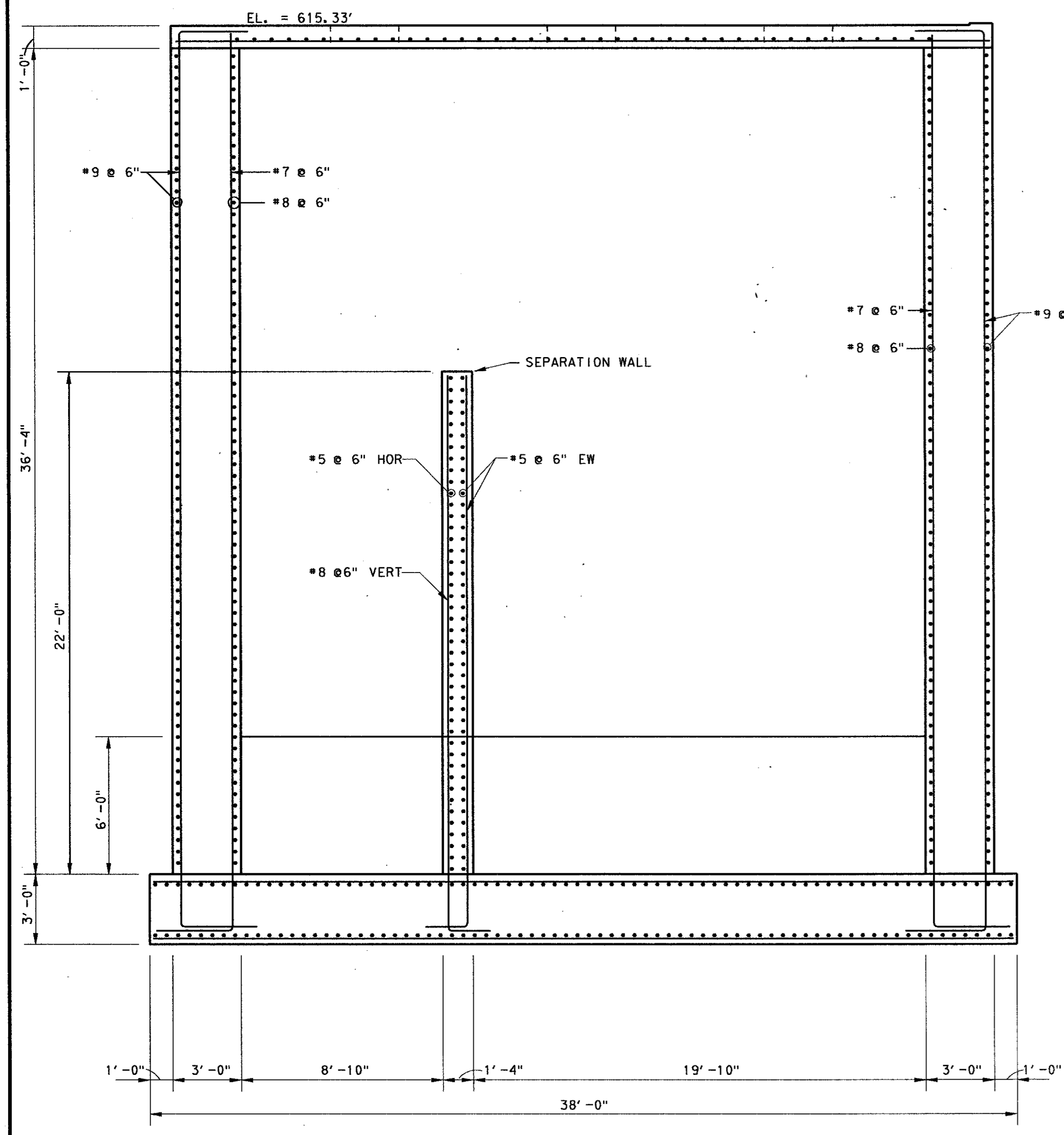

SECTION A  
1/4" = 1'-0"

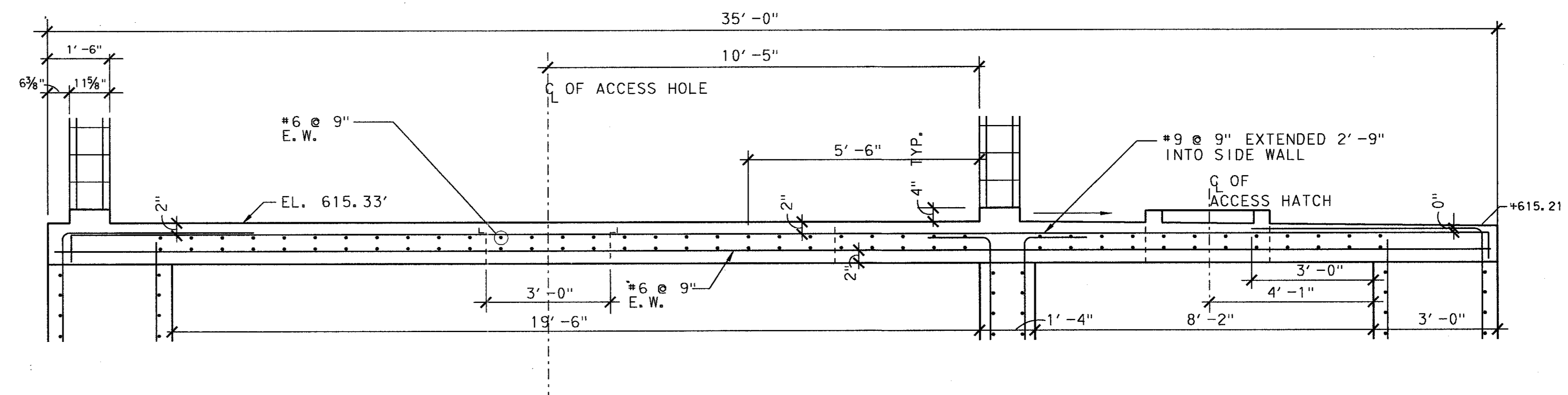

UPPER SLAB REINFORCEMENT B  
1/2" = 1'-0"

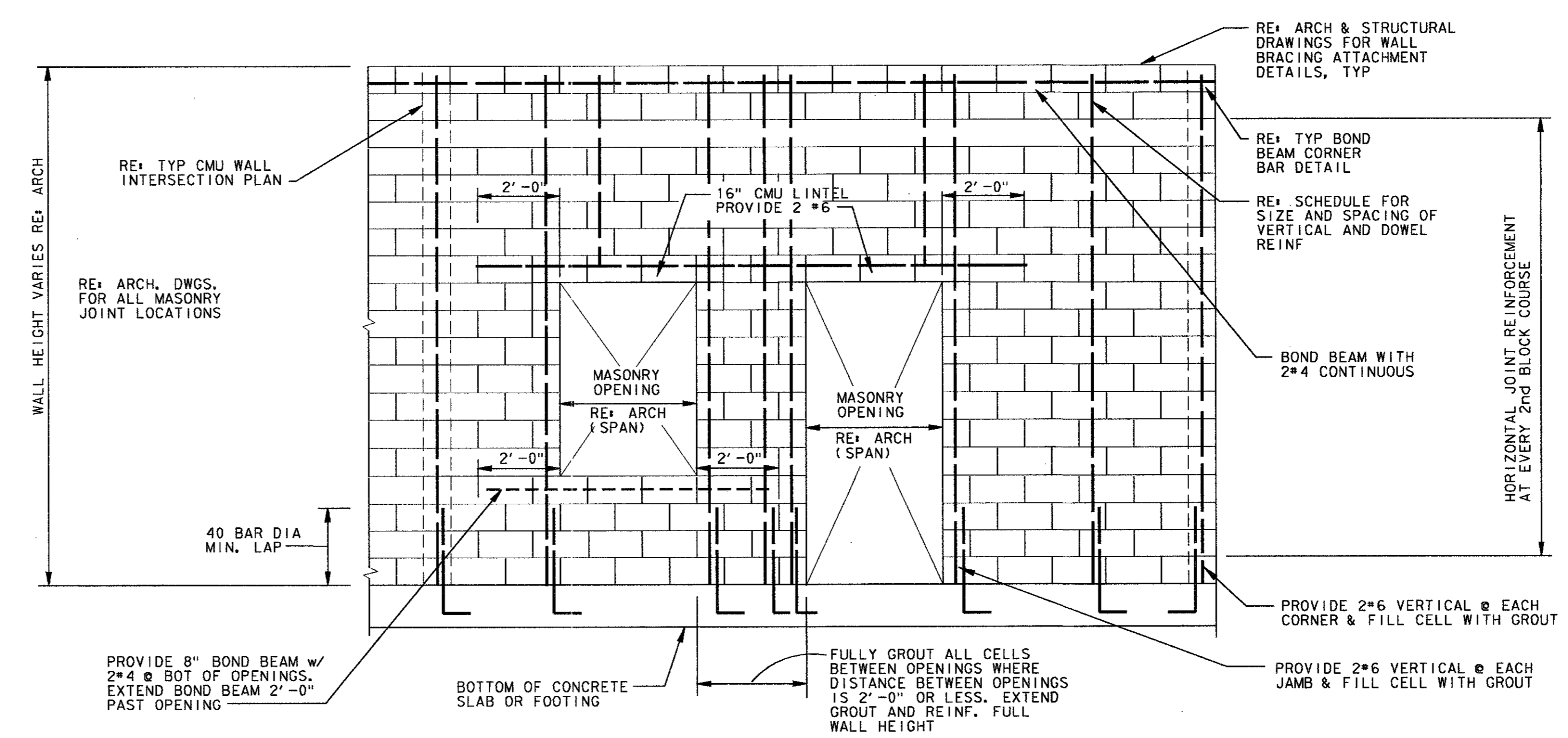

TYPICAL CMU WALL ELEVATION C  
NTS

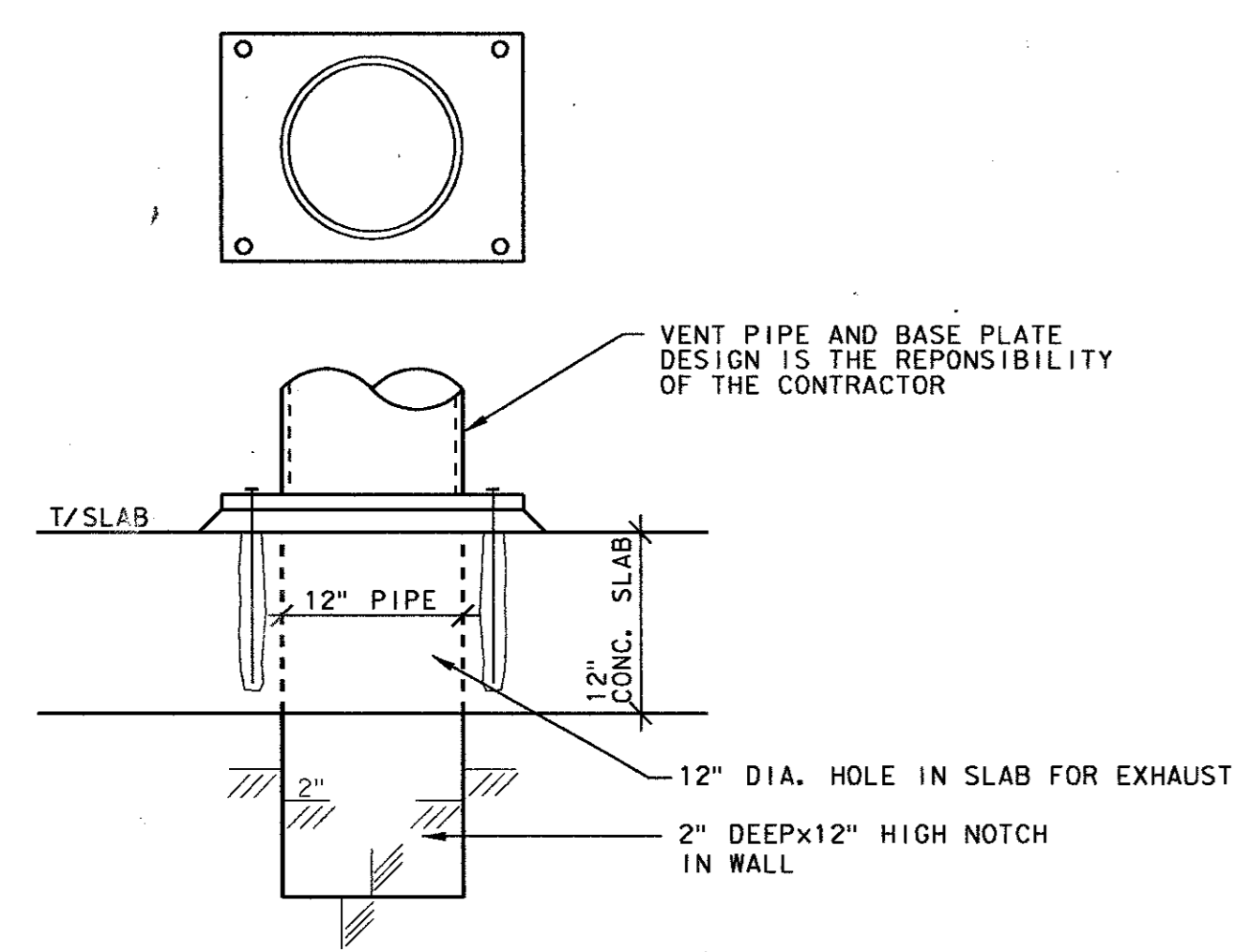

ANCHOR BOLT LAYOUT FOR VENT PIPE D  
1" = 1'-0"

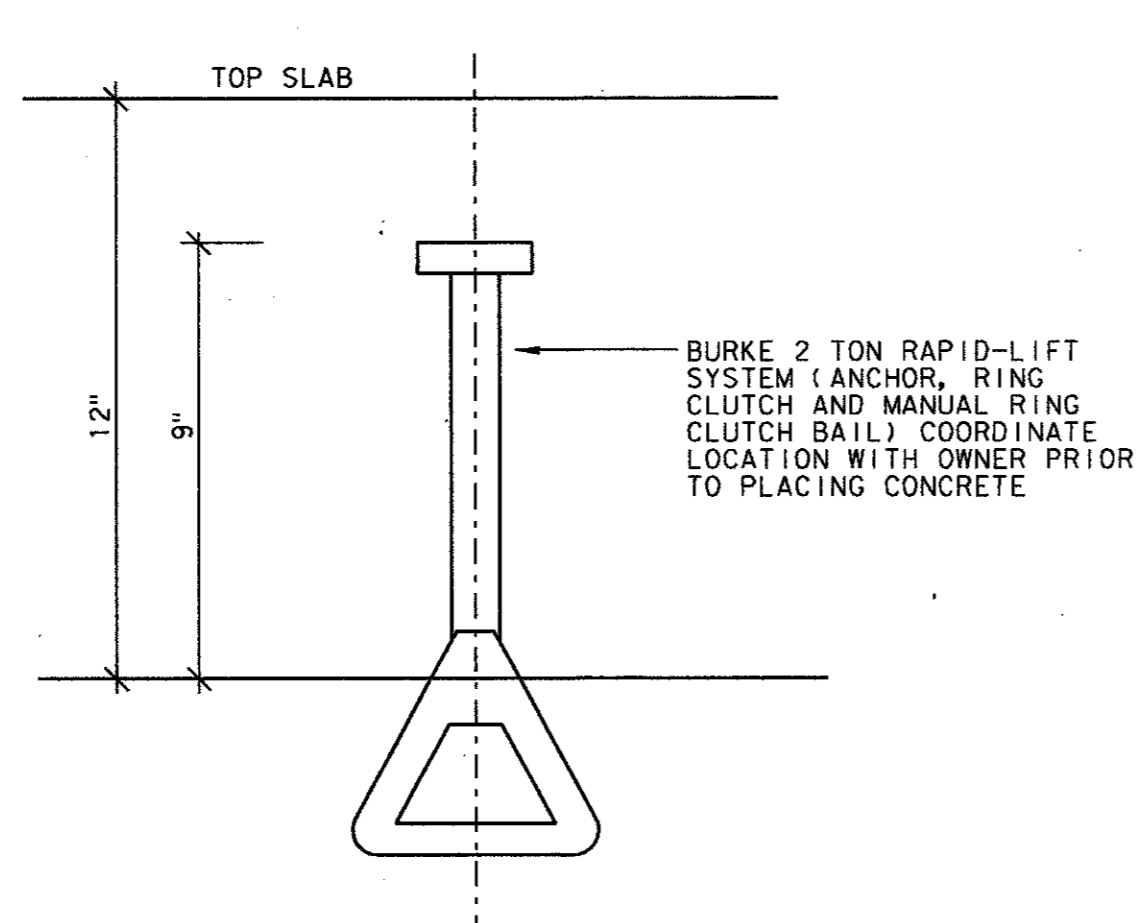

EYE BOLT HANGER E  
3" = 1'-0"

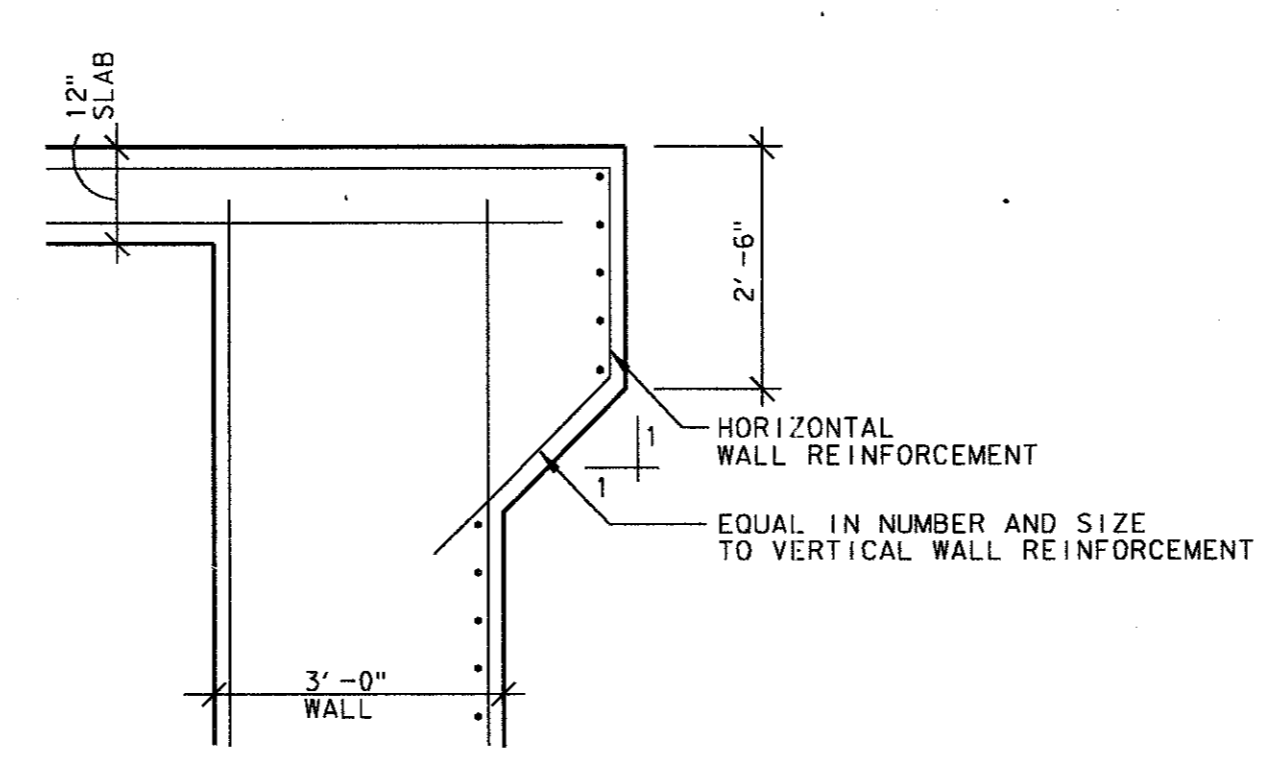

DETAIL AT SLAB BRACKET F  
1/2" = 1'-0"

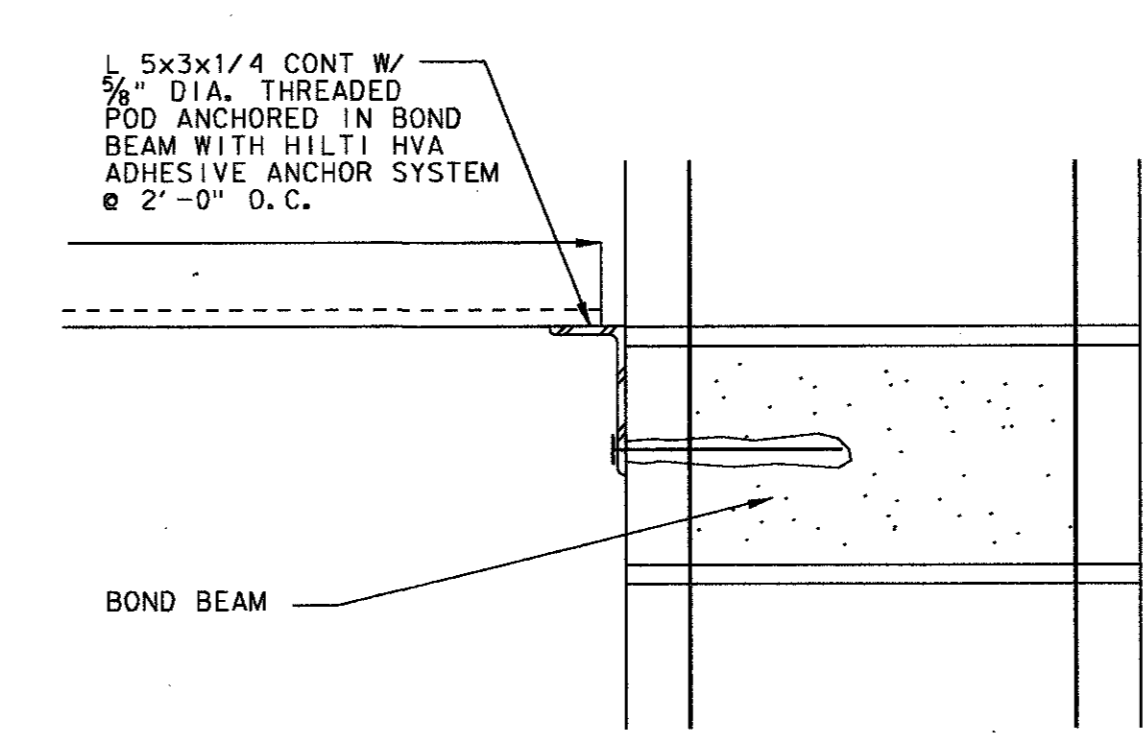

ROOF DECK WALL SUPPORT G  
NTS

4			
3			
2			
1			
NO.	DATE	REVISION	APPROV.
<b>TOWN OF ADDISON, TEXAS</b> <b>MIDWAY/BELTLINE SANITARY SEWER</b> <b>PHASE II</b> <b>LIFT STATION - STRUCTURAL</b> <b>BUILDING SECTIONS AND DETAILS</b>			
<b>Carter &amp; Burgess</b> <small>Consultants in Engineering, Architecture, Planning and the Environment</small> <b>CARTER &amp; BURGESS, INC.</b> <small>7950 ELMBROOK DRIVE, SUITE 250 DALLAS, TX 75247-4951</small>			
Unit	Scale	Date	04-05-96
Designed	K. Houghton	Checked	K. Houghton
Drawn	C. Sommons	Approved	J. Lindner
		Job No.	93327601D
		Sheet	47 of 63



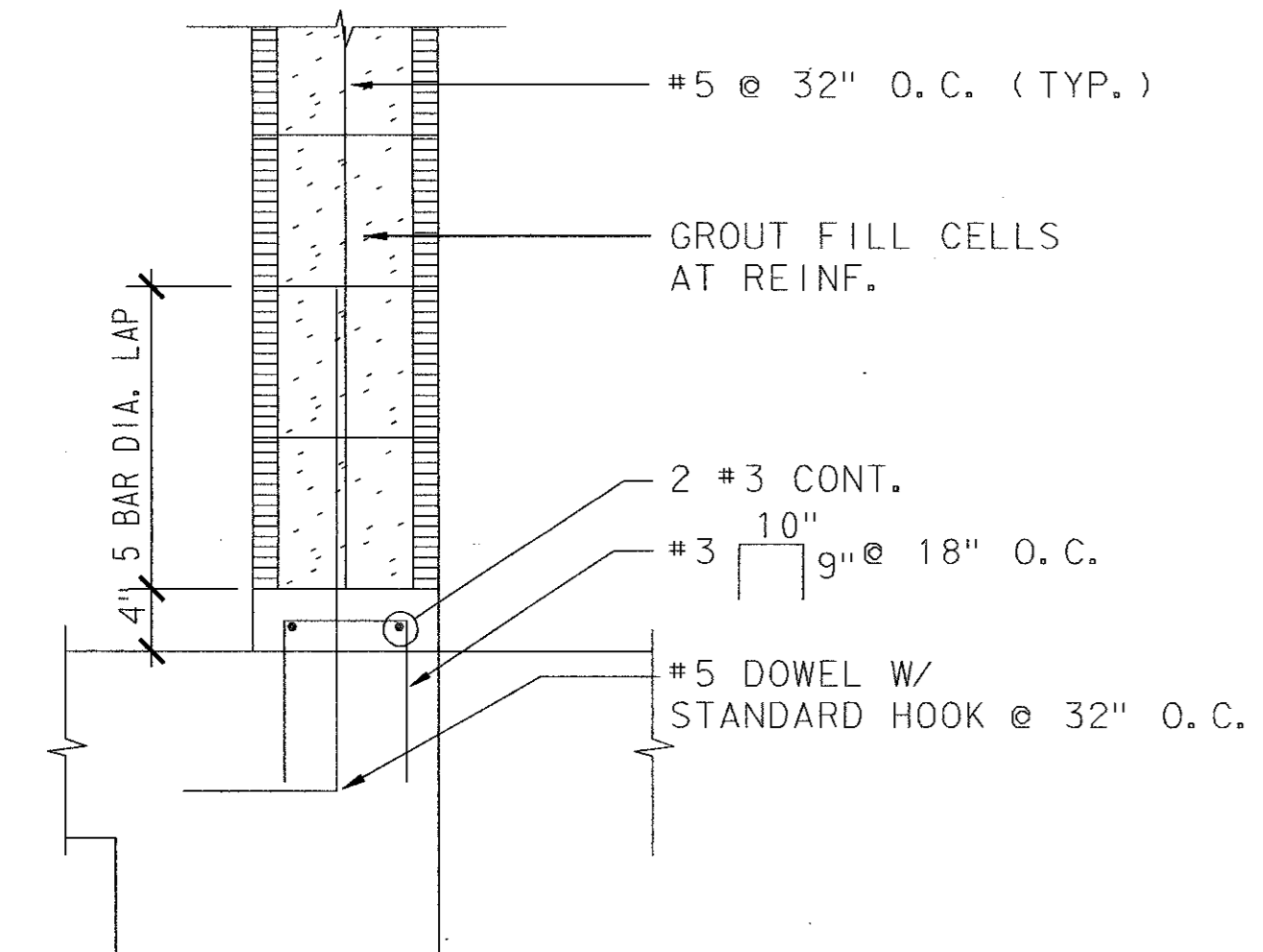

TYPICAL DETAIL **A**  
1" = 1'-0"

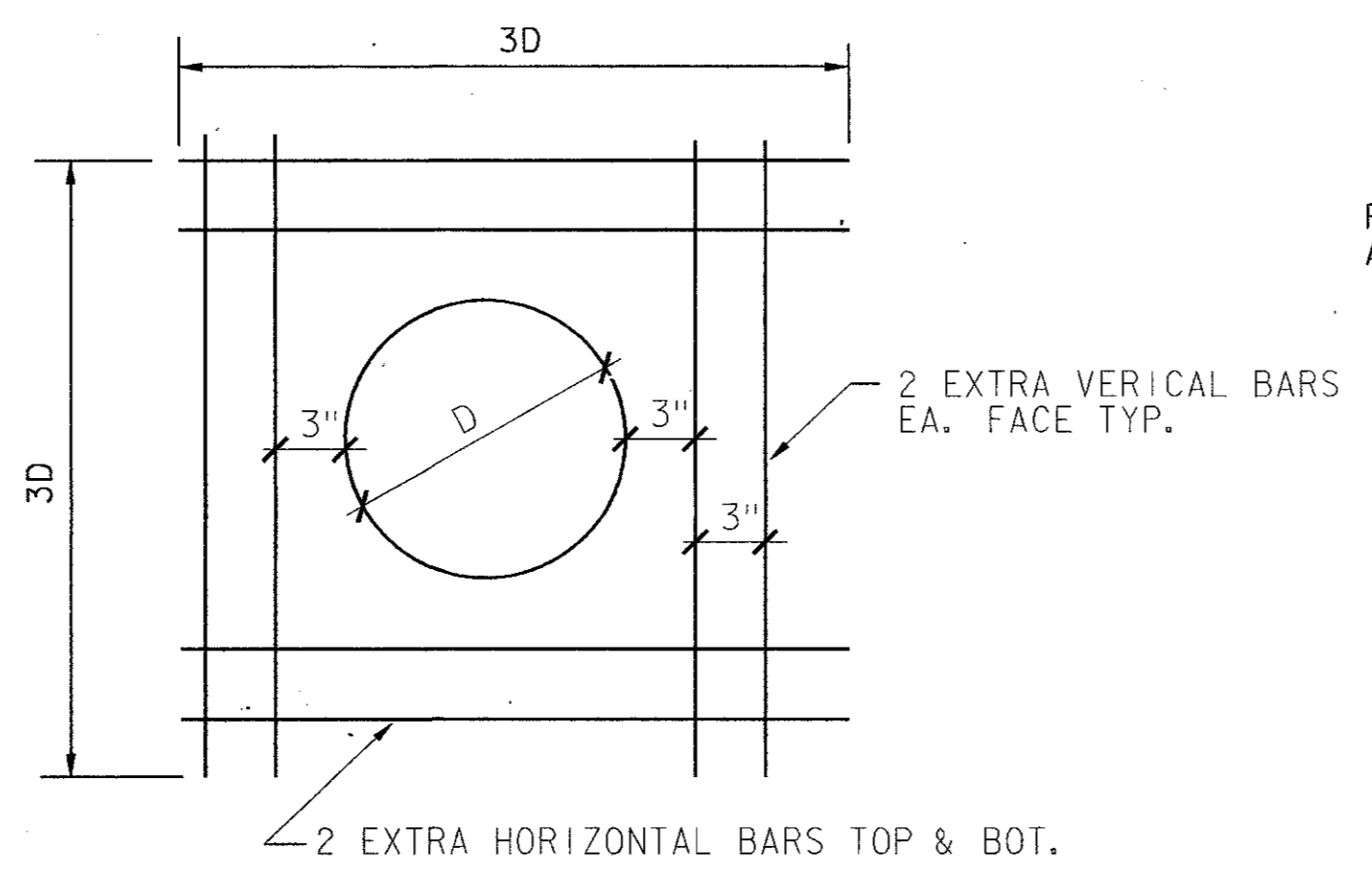

REINFORCEMENT AROUND WALL OPENINGS **B**  
1/2" = 1'-0"

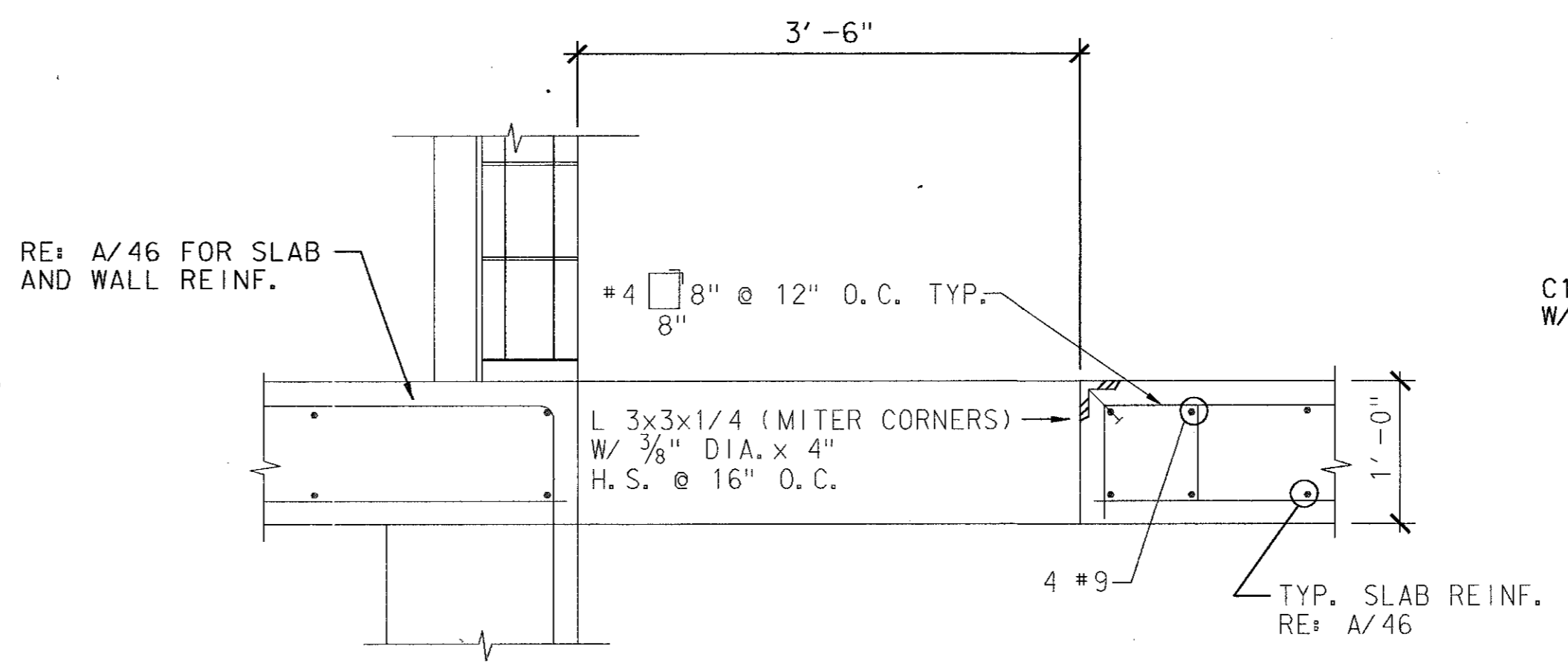

SECTION AT STAIR OPENINGS **C**  
1" = 1'-0"

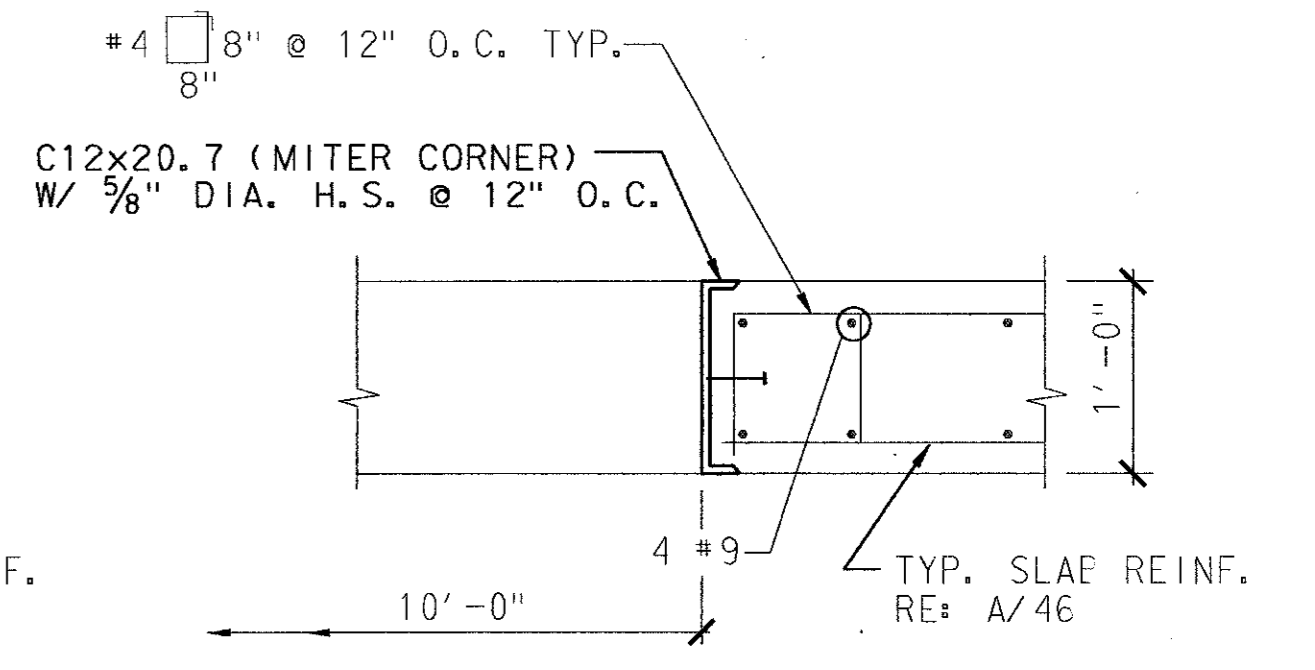

LONG SECTION AT STAIR OPENING **D**  
1" = 1'-0"

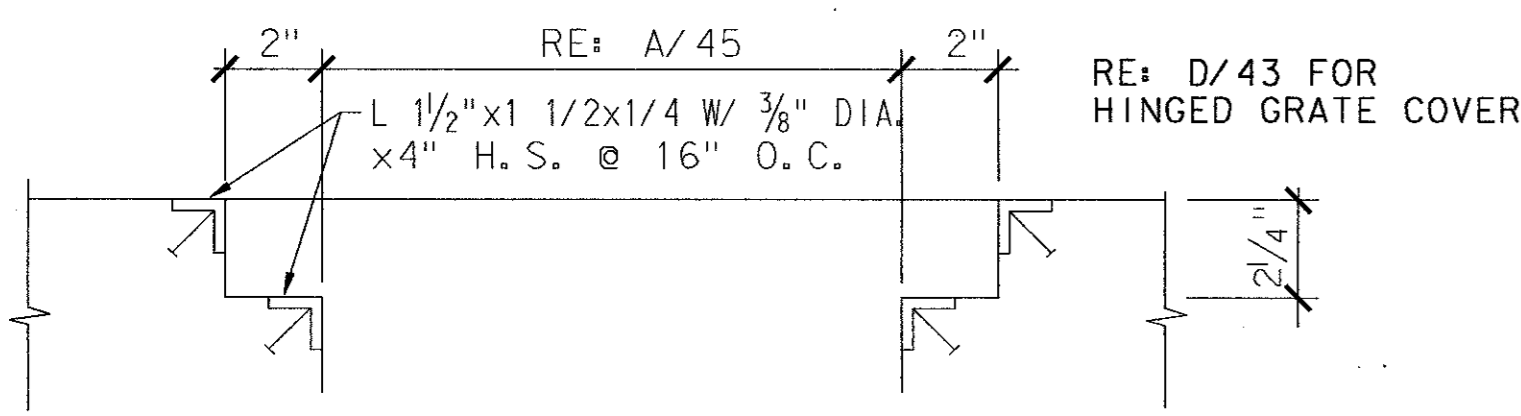

SECTION AT ACCESS HOLE **E**  
1" = 1'-0"

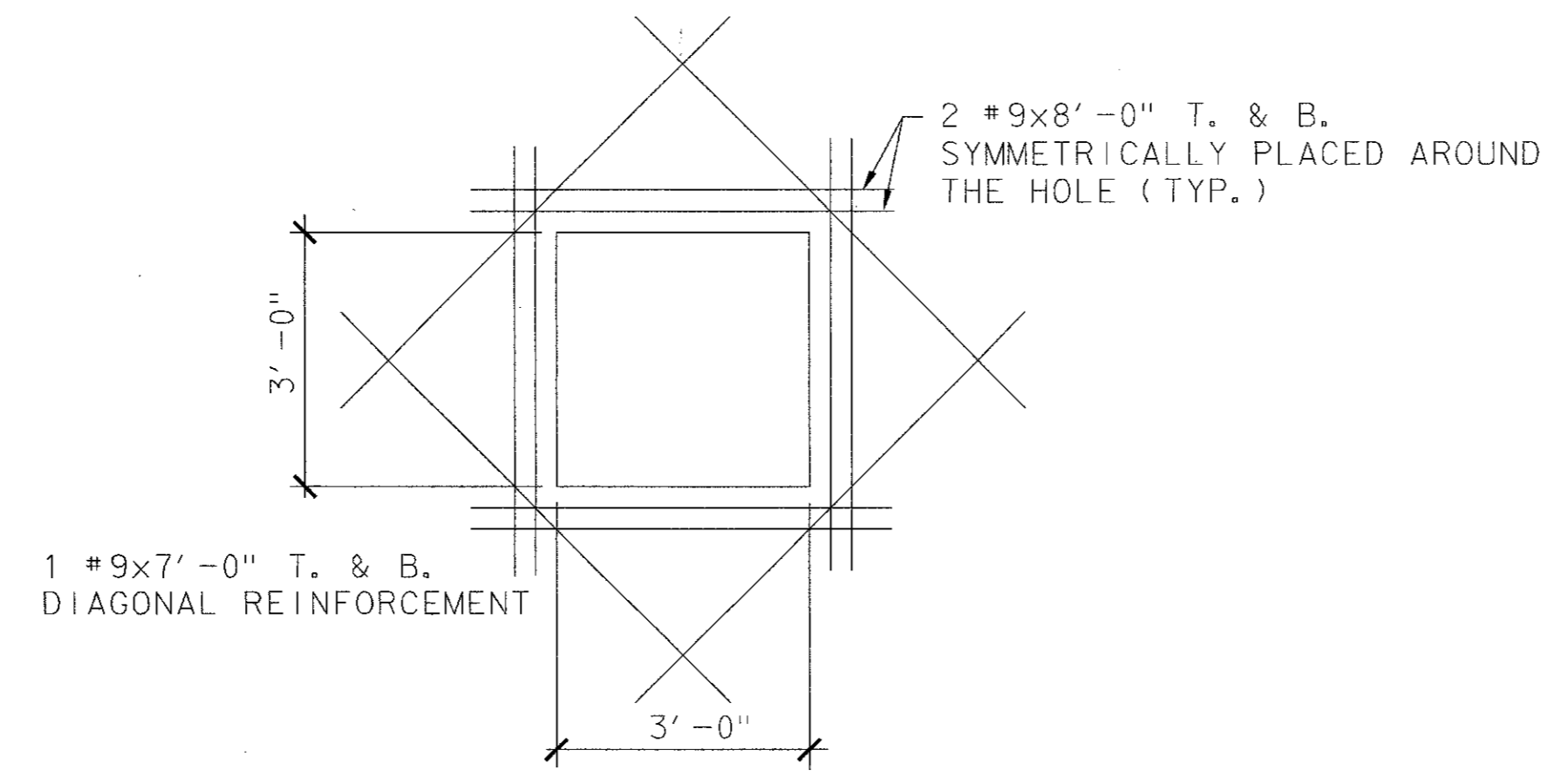

DETAIL - 3'-0" SQ. OPENINGS **F**  
1/2" = 1'-0"

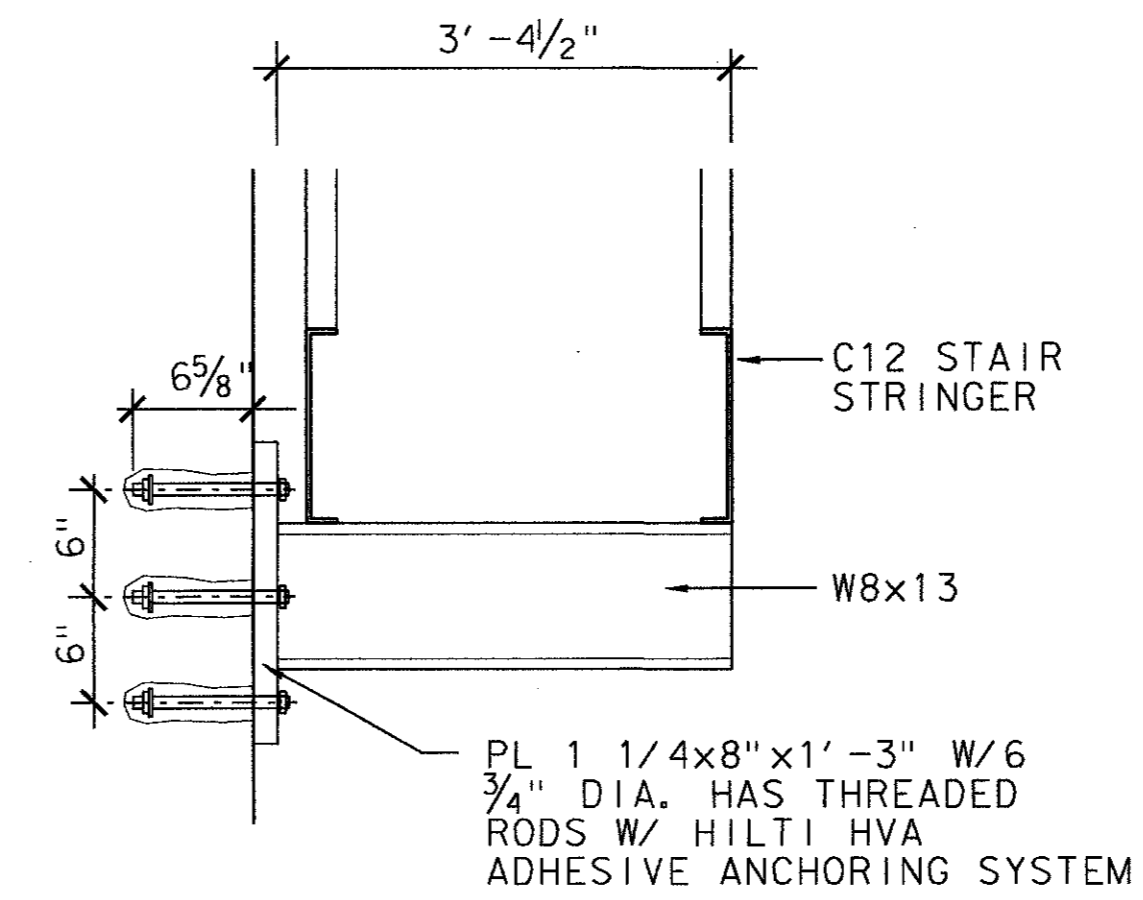

TYPICAL STAIR SUPPORT **G**  
1" = 1'-0"

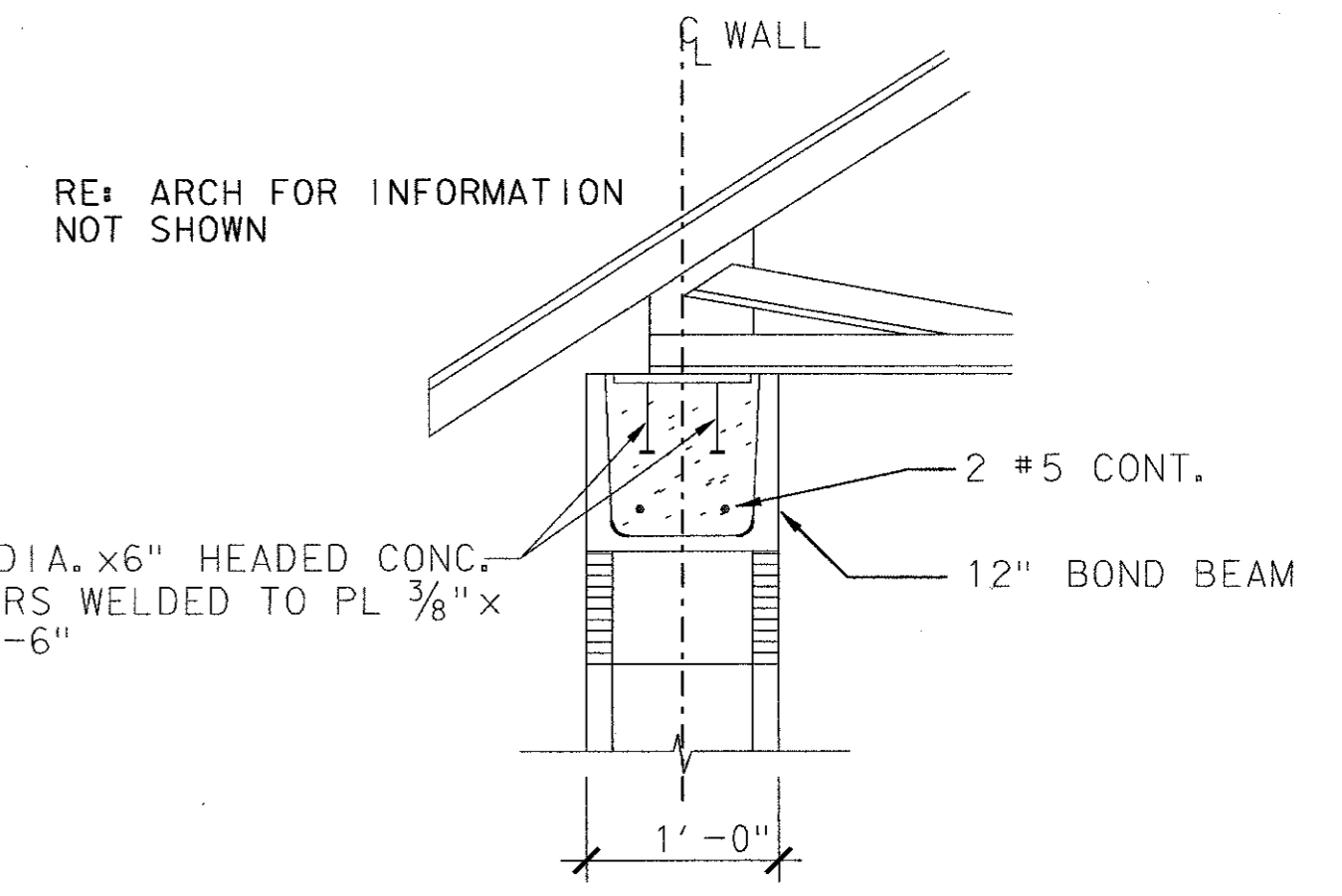

TRUSS SEAT AT BOND BEAM **H**  
1" = 1'-0"

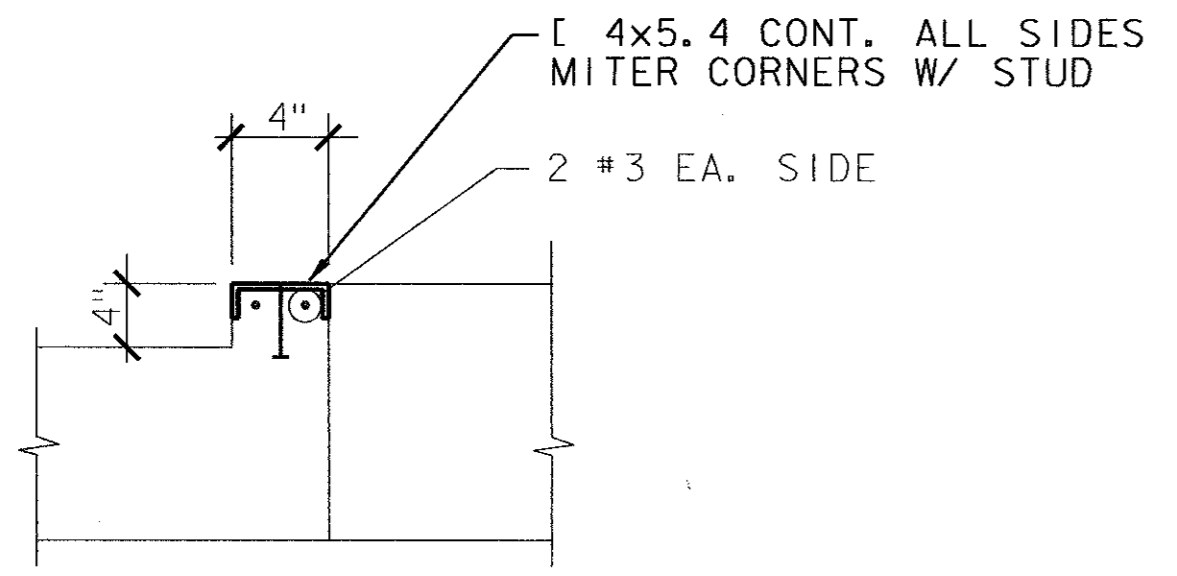

HATCH AND FAN OPENING DETAIL **I**  
1" = 1'-0"

4			
3			
2			
1			
NO.	DATE	REVISION	APPROV.

TOWN OF ADDISON, TEXAS  
MIDWAY/BELTLINE SANITARY SEWER  
PHASE II  
LIFT STATION  
STRUCTURAL DETAILS

**Carter Burgess**  
Consultants in Engineering, Architecture,  
Planning and the Environment  
CARTER & BURGESS, INC.  
7950 ELMBROOK DRIVE, SUITE 250  
DALLAS, TX 75247-4961

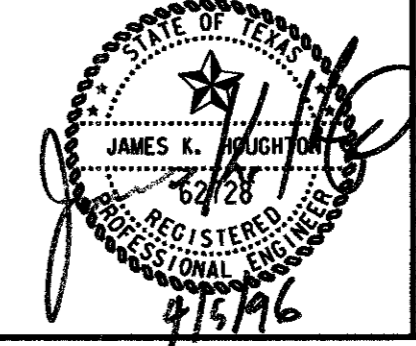

Unit	Scale	Date	04-05-96
Designed	K. Houghton	Checked	K. Houghton
Drawn	C. Sammons	Approved	J. Lindner
Job No.	93327601D	Sheet	48 of 63

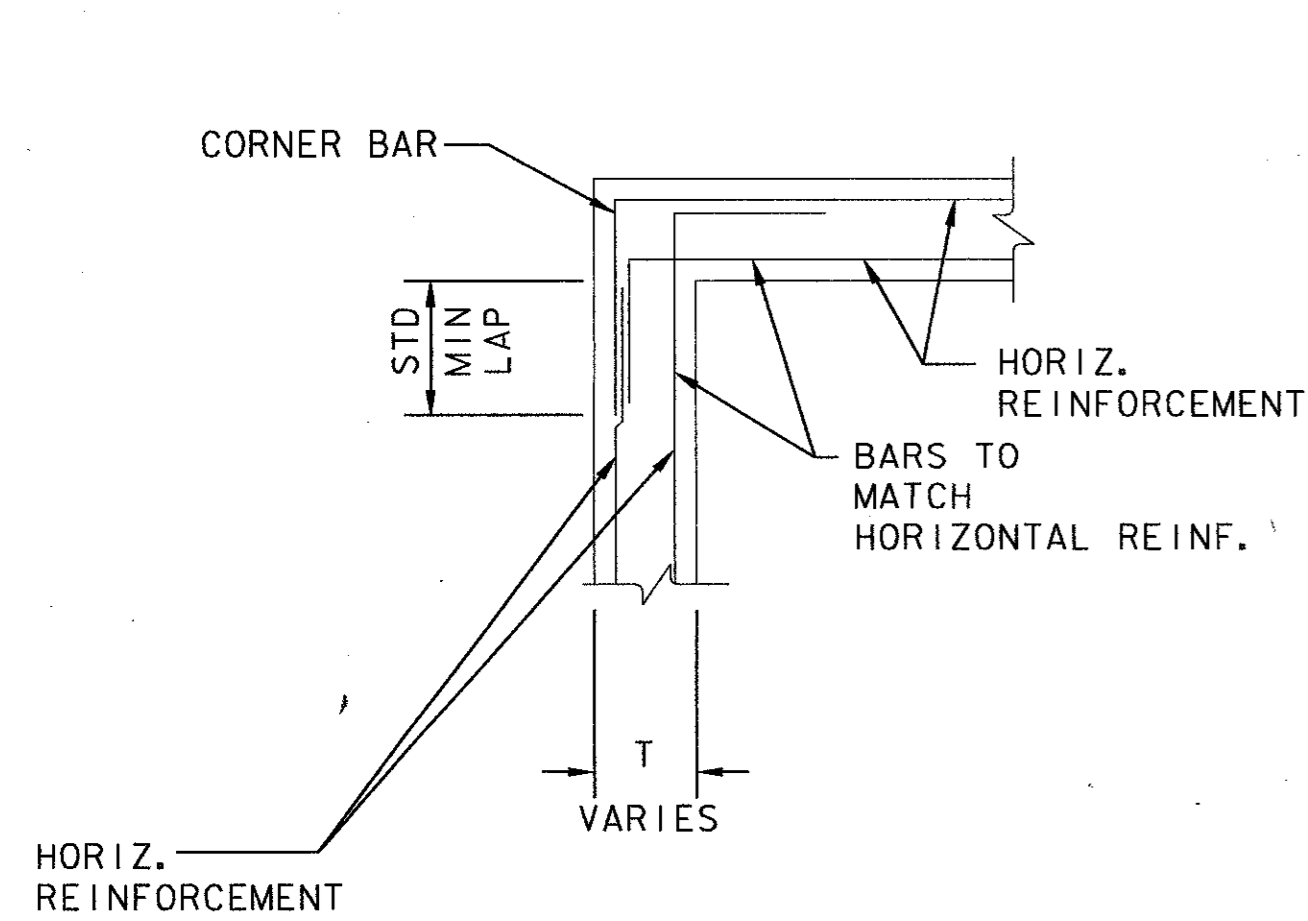

TYPICAL CORNER DETAIL (A)

NTS

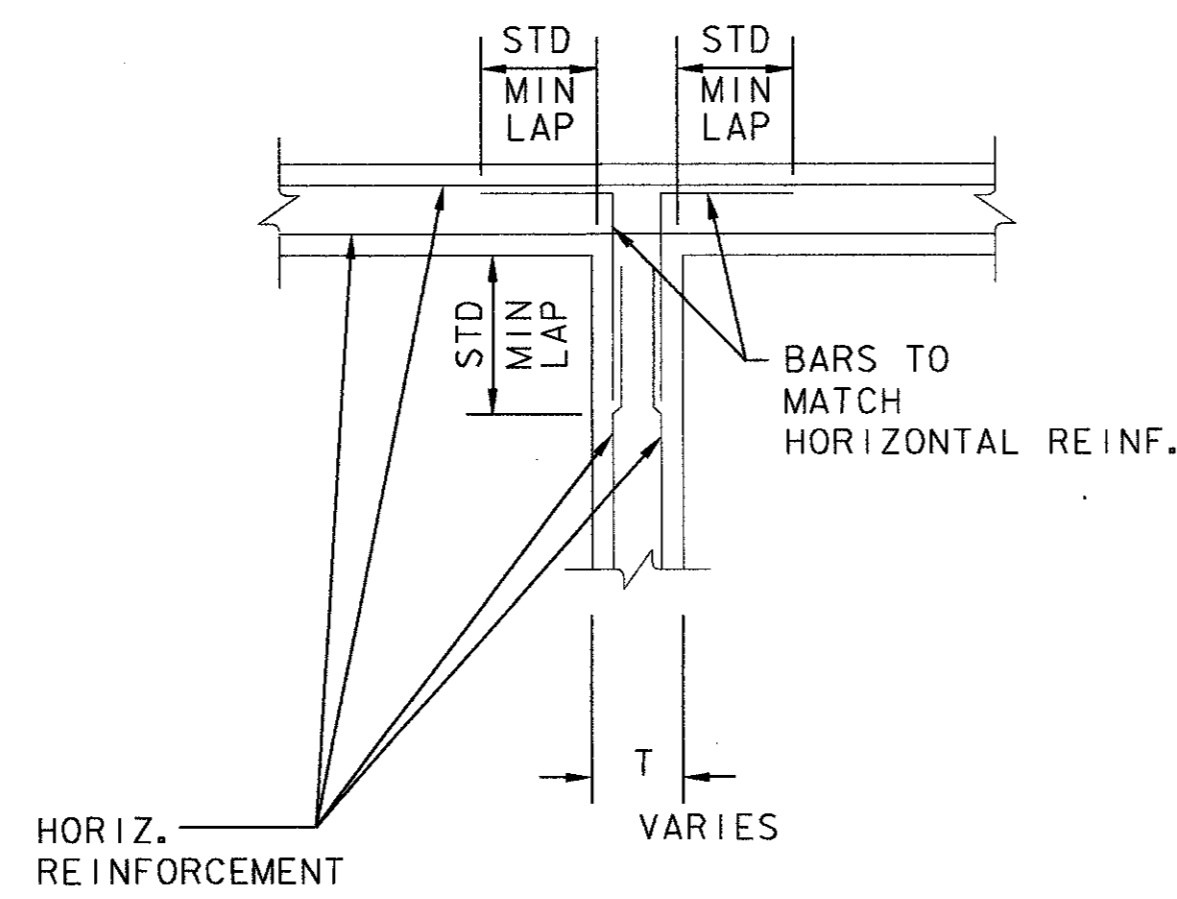

TYPICAL WALL TO WALL DETAIL (B)

NTS

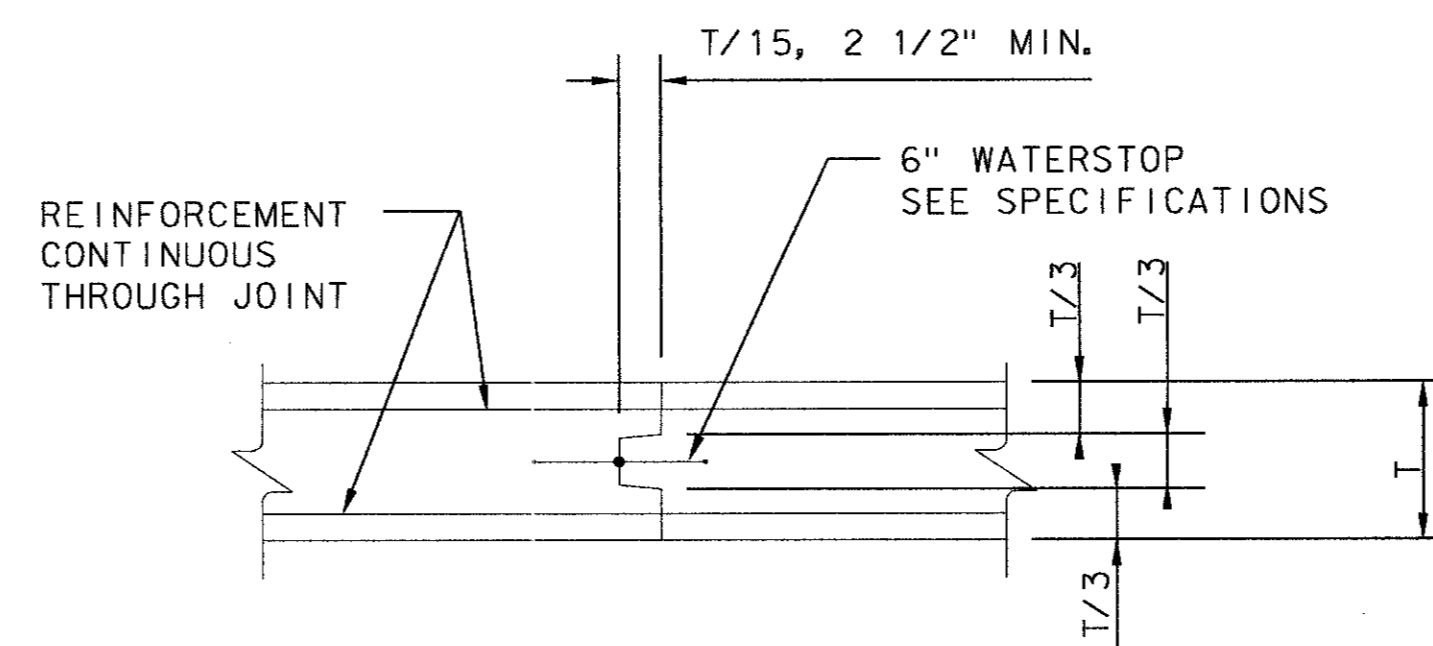

CONSTRUCTION JOINT AT SLAB (C)

NTS

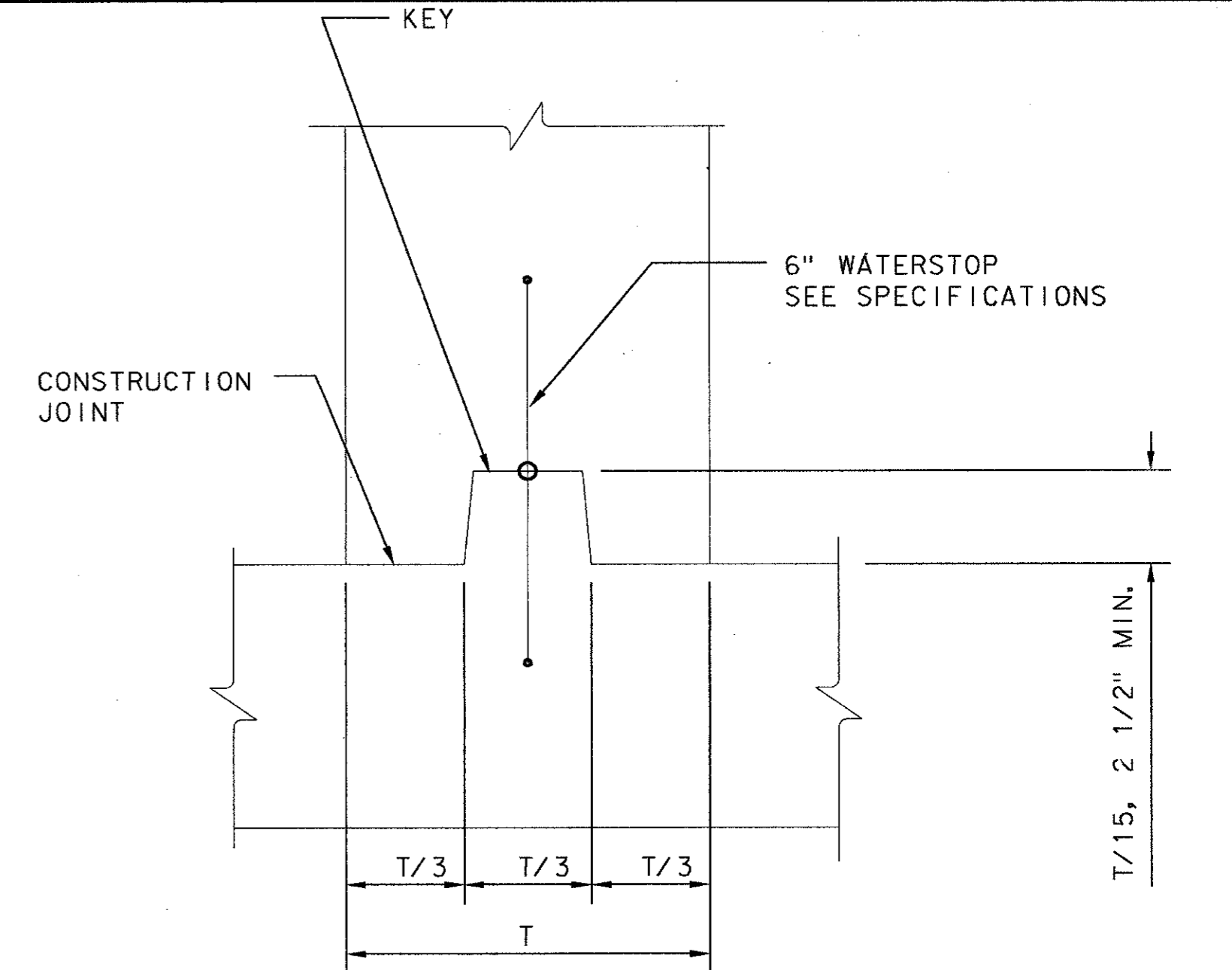

CONSTRUCTION JOINT LOWER SLAB TO WALL (D)

NTS

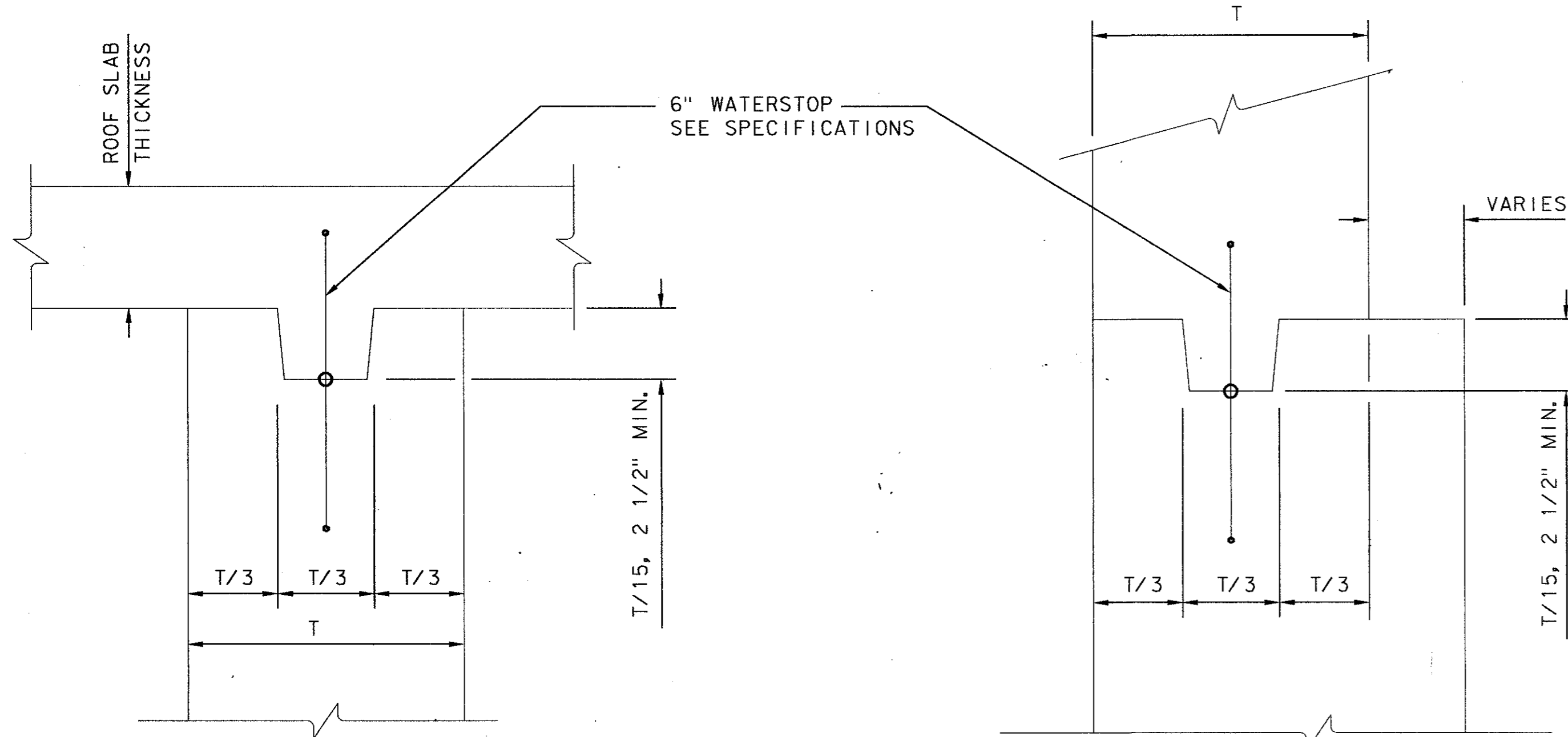

CONSTRUCTION JOINT UPPER SLAB TO WALL (E)

NTS

HORIZ. OR VERT. CONSTRUCTION JOINT AT WALL (F)

NTS

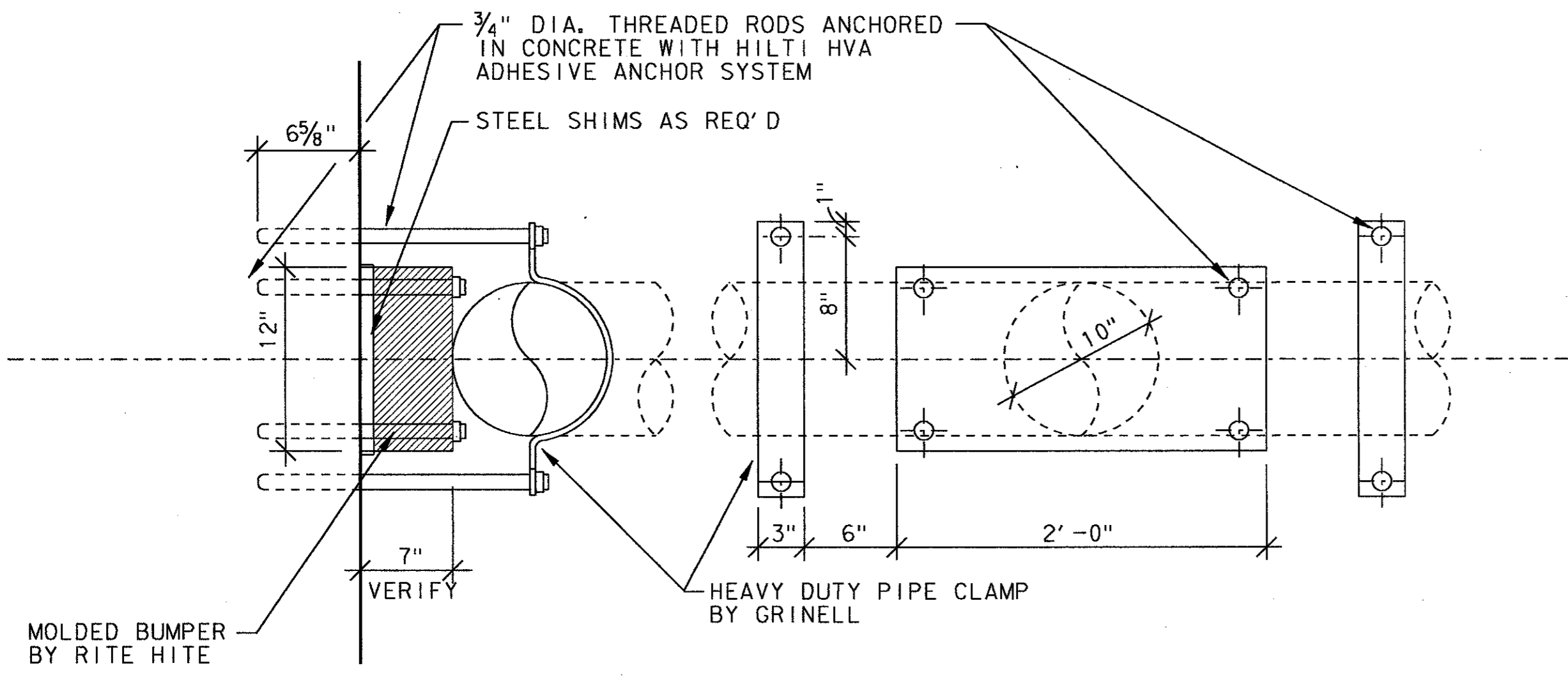

REF TO MECH DWGS FOR PIPE SIZE AND THRUST BLOCK LOCATIONS

THRUST BLOCK DETAIL (I)

1/2" = 1'-0"

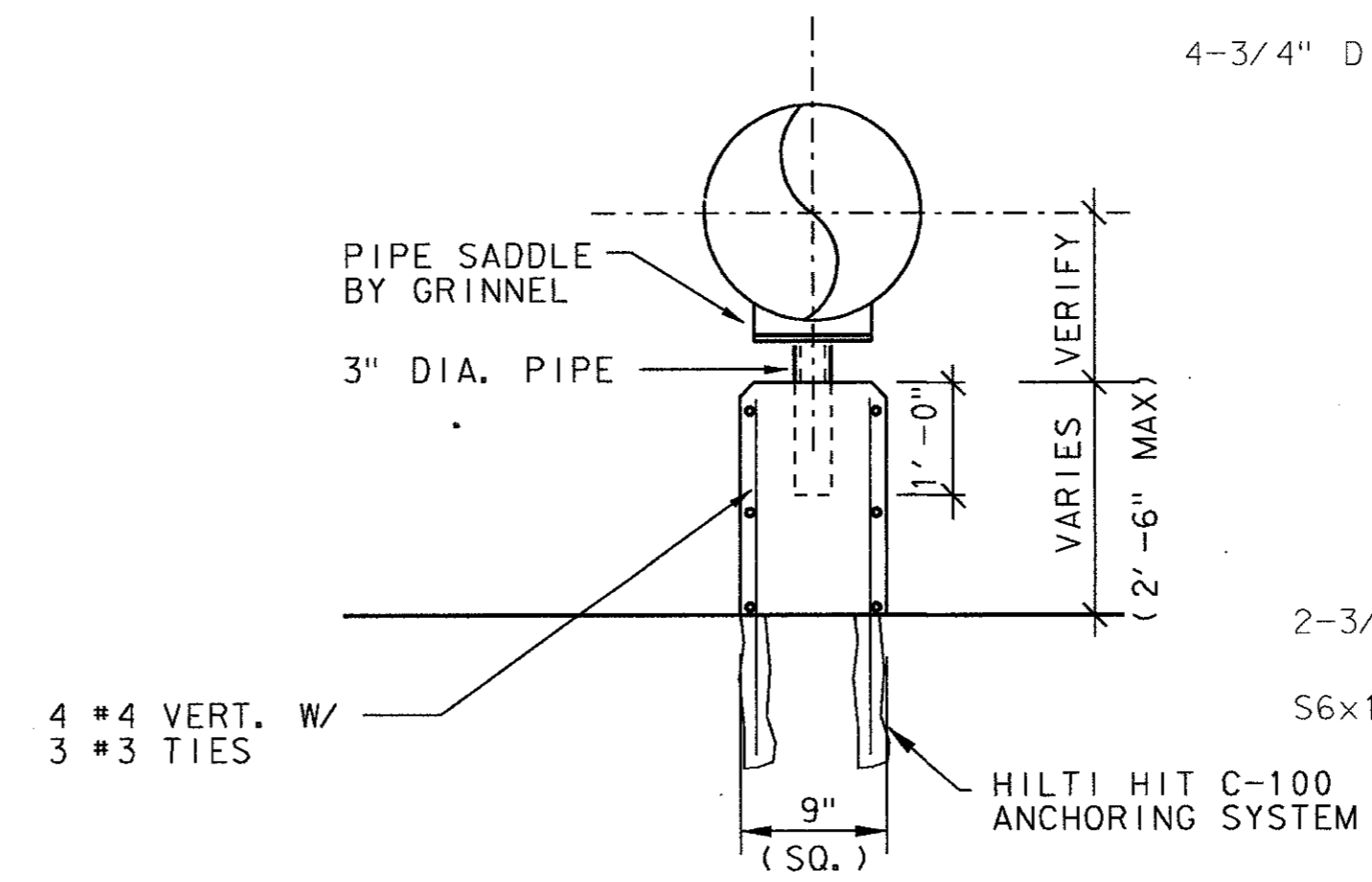

TYPICAL PUMP SUPPORT (G)

1" = 1'-0"

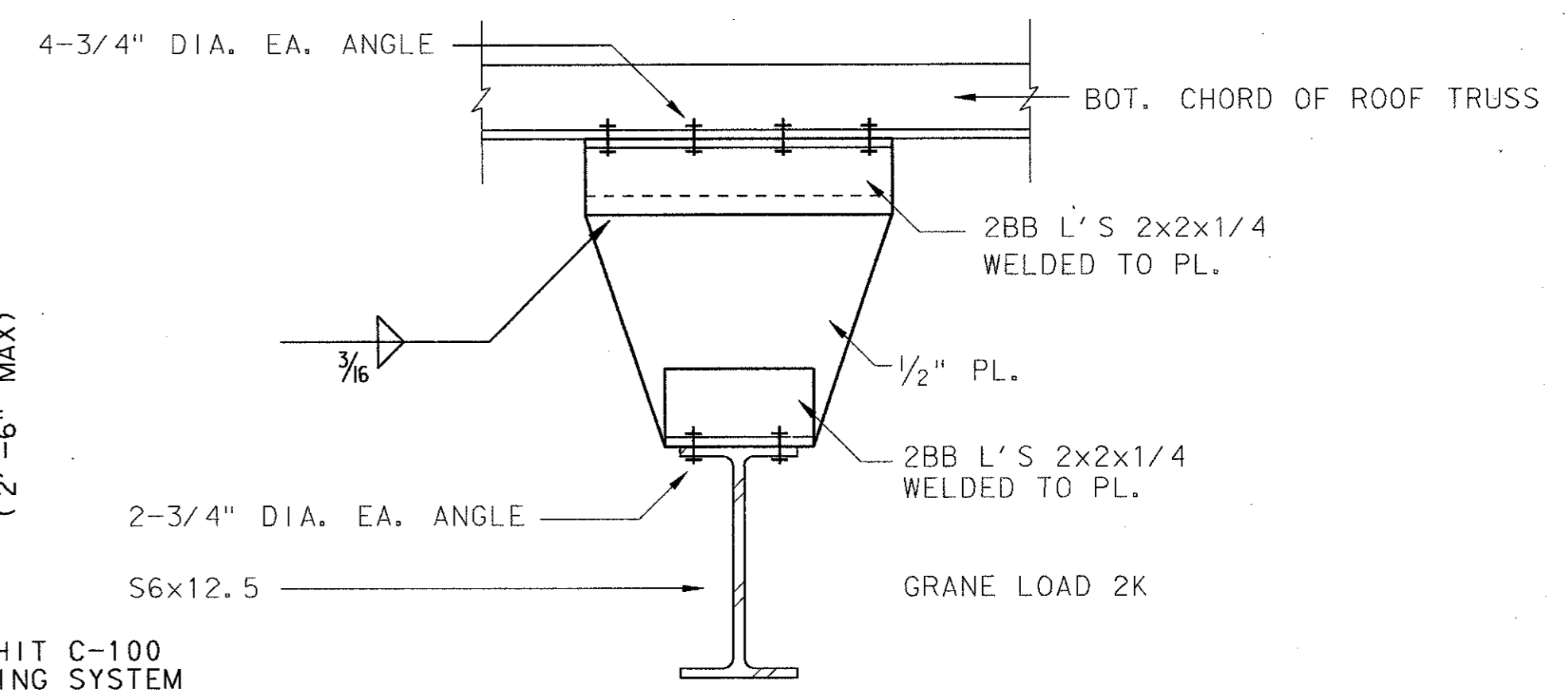

MONORAIL HOIST BEAM HANGER (H)

3" = 1'-0"

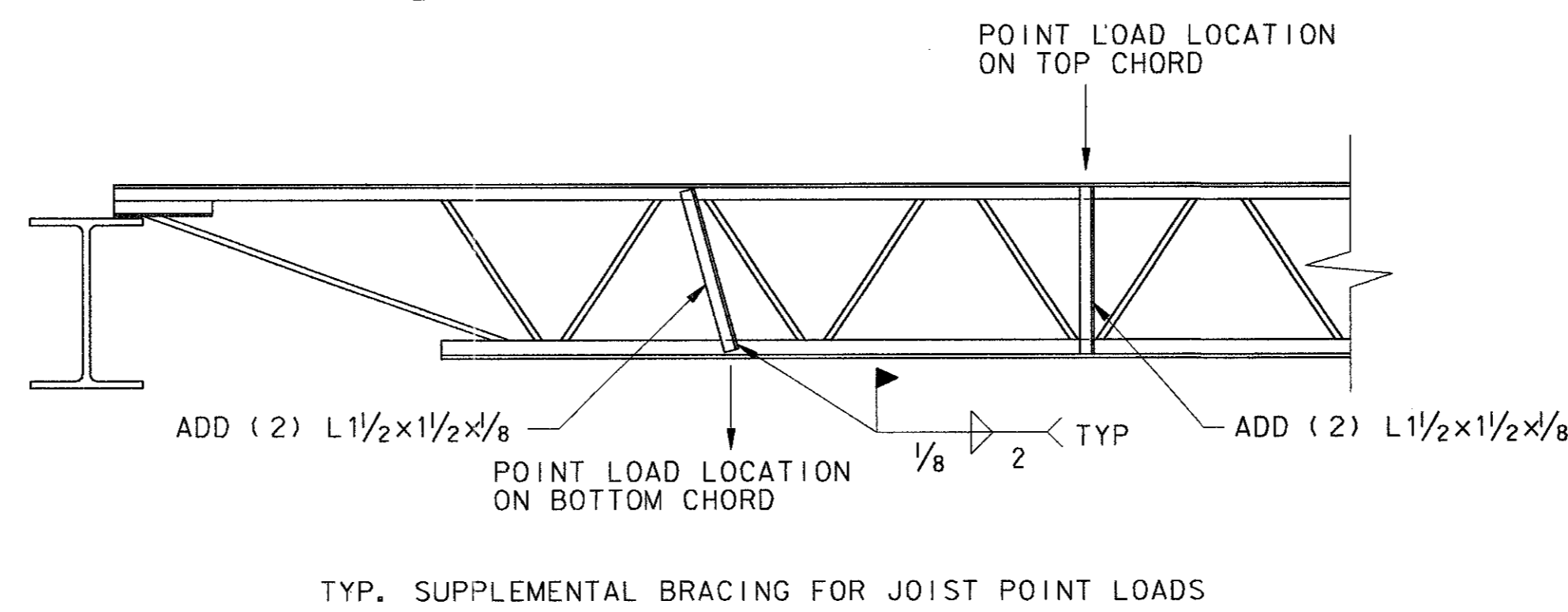

NOTE: USE THIS DETAIL WHEN POINT LOAD EXCEEDS 20 LBS. AND IS 6" OR MORE AWAY FROM PANEL POINT. ANGLES TO BE IN PLACE PRIOR TO APPLICATION OF LOAD. CONTRACTOR SHALL COORDINATE ALL SUPERIMPOSED LOADS WITH THE JOIST MANUFACTURER PRIOR TO JOIST FABRICATION. LOCATIONS OF THESE LOADS SHALL BE ON THE SUBMITTED JOIST SHOP DRAWINGS.

TYP. JOIST CHORD BRACING DETAIL (J)

1" = 1'-0"

4			
3			
2			
1			
NO.	DATE	REVISION	APPROV.
TOWN OF ADDISON, TEXAS			
MIDWAY/BELTLINE SANITARY SEWER			
PHASE II			
LIFT STATION			
STRUCTURAL DETAILS			
<b>Carter &amp; Burgess</b> <small>Consultants in Engineering, Architecture, Planning and the Environment</small> <b>CARTER &amp; BURGESS, INC.</b> <small>7350 EMBROOK DRIVE, SUITE 250  DALLAS, TX 75247-4961</small>			
Unit	Scale	Date	04-05-96
Designed	K. Houghton	Checked	K. Houghton
Job No.	93327601D		
Drawn	C. Sammons	Approved	J. Lindner
Sheet	49 of 63		

4/5/96

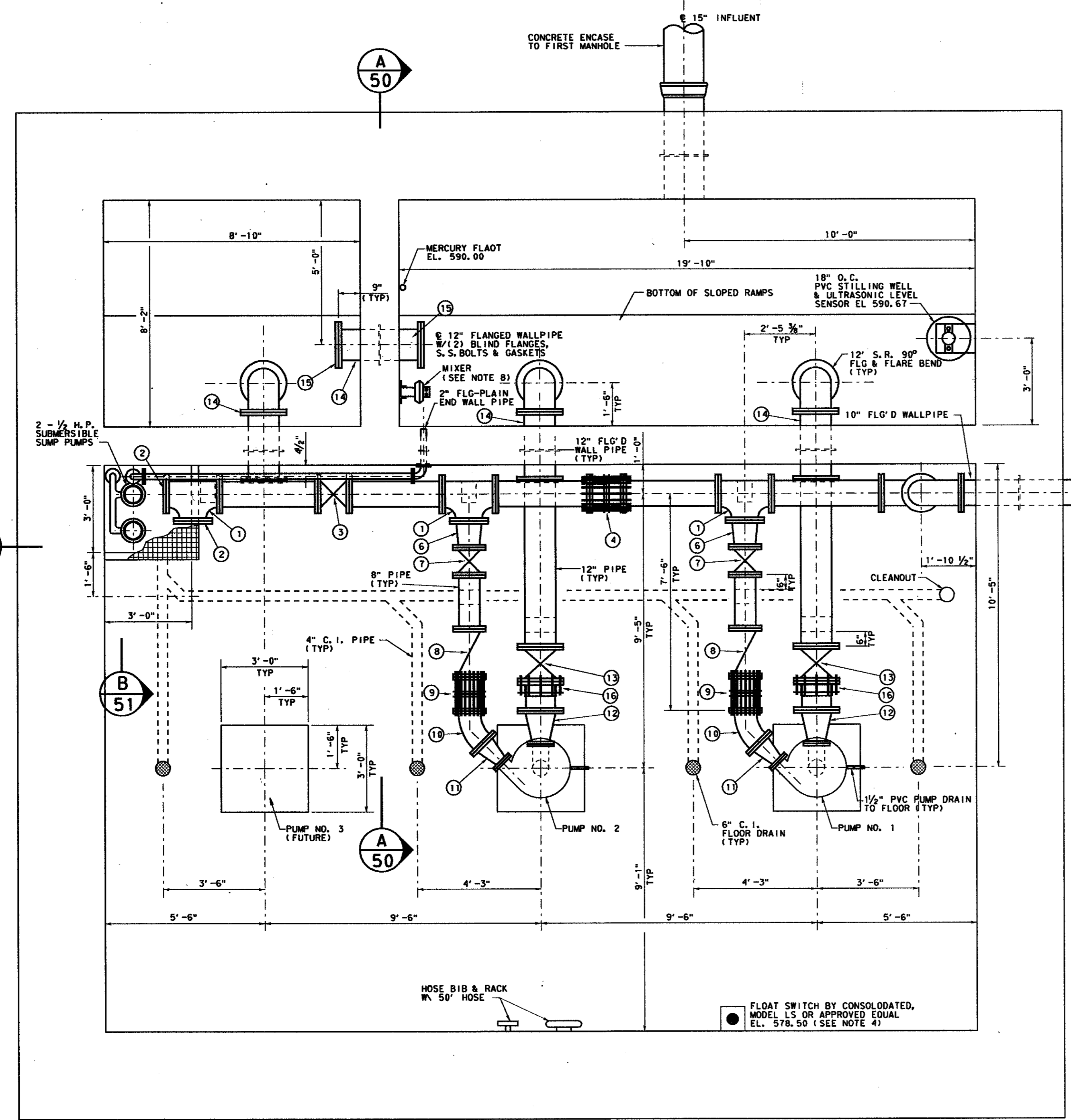

LIFT STATION PLAN - ELEV. 576.67

3/8" = 1'-0"

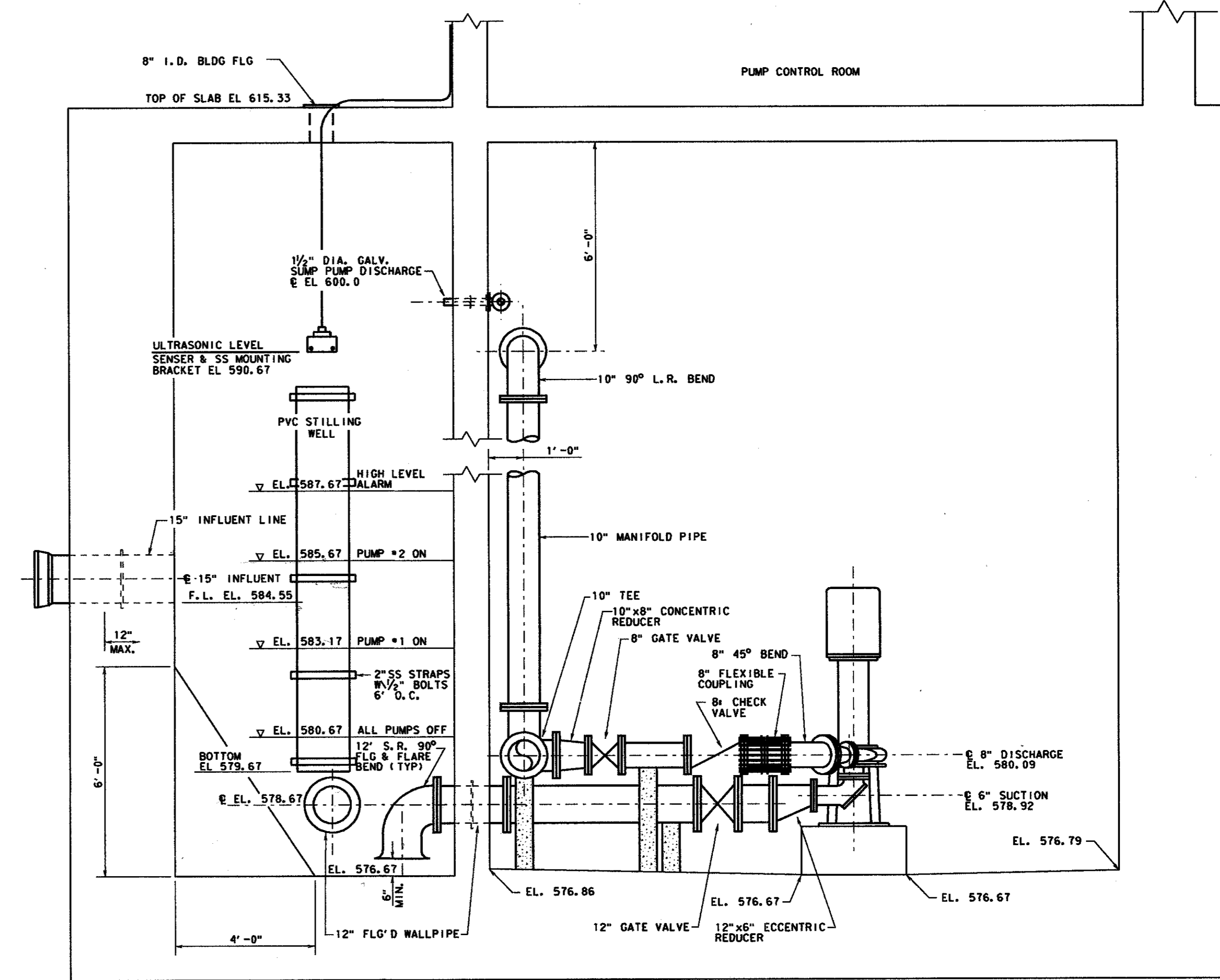

SECTION A 50

3/8" = 1'-0"

ITEM	QUANTITY	SIZE	DESCRIPTION
1	3	10" x 10"	FLANGED TEE
2	2	10"	BLIND FLANGE
3	1	10"	GATE VALVE (SEE NOTE 7)
4	1	10"	FLEX COUPLING W/THRUST RESTRAINT
5	2	10"	90° BEND
6	2	10" x 8"	CONC. REDUCER
7	2	8"	GATE VALVE
8	2	8"	CHECK VALVE (SEE NOTE 5)
9	2	8"	FLEX COUPLING W/THRUST RESTRAINT
10	2	8"	45° BEND
11	2	8" x 5"	CONC. REDUCER
12	2	12" x 6"	CONC. REDUCER
13	2	12"	GATE VALVE (SEE NOTE 7)
14	4	12"	FLANGED WALL PIPE
15	2	12"	BLIND FLANGE
16	2	12"	FLANGED COUPLING ADAPTER

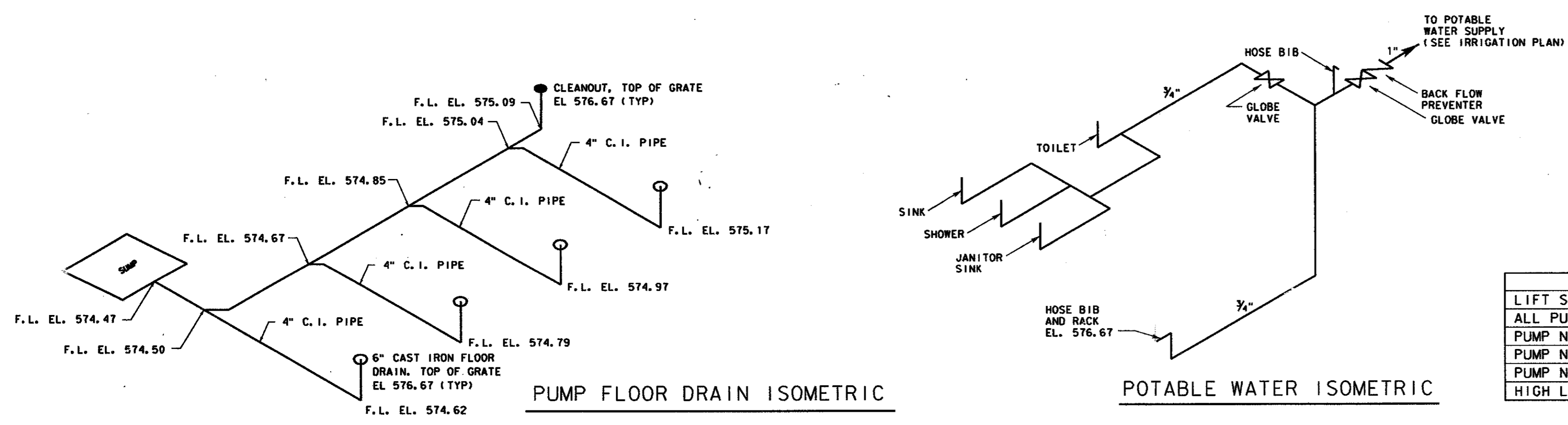

PUMP FLOOR DRAIN ISOMETRIC

POTABLE WATER ISOMETRIC

NOTES:

- ALL BOLTS, HARDWARE & ANGLES SHALL BE STAINLESS STEEL.
- CONTRACTOR SHALL INSTALL A BADGER MODEL 2500 ULTRASONIC LEVEL TRANSMITTER, OR APPROVED EQUAL, ONE MERCURY FLOAT SWITCH, FOR PUMP CONTROL AND ALARM SIGNAL ACTIVATION, MERCURY SWITCH SHALL SERVE AS A BACKUP TO ULTRASONIC AND SHALL ACTIVATE ALARM AND START ONE PUMP.
- FLOOR DRAIN SHALL BE 6" CAST IRON WITH GRATE TYLER MODEL 314, OR APPROVED EQUAL.
- DRY WELL WATER LEVEL FLOAT SWITCH SHALL ACTIVATE ALARM.
- CHECK VALVE SHALL BE CUSHIONED TYPE GOLDEN ANDERSON MODEL G.A. FIGURE 250-D OR APPROVED EQUAL.
- THRUST RESTRAINTS SHALL BE RATED AT 200 PSI.
- ALL GATE VALVES SHALL BE RESILIENT SLATED.
- MIXER SHALL BE FLYGT SERIES 4600 RATED AT 2.5 H.P., 460 V WITH STAINLESS STEEL LIFTING CHAIN AND HARDWARE.

MIXER SETTINGS

MIXER OFF	581.00
MIXER ON	582.00

PUMP LEVEL SETTINGS

	INITIAL	ULTIMATE
LIFT STATION CAPACITY	1.0 MGD	3.0 MGD
ALL PUMPS OFF	580.67	580.67
PUMP NO. 1 ON	583.17	583.17
PUMP NO. 2 ON	585.67	585.67
PUMP NO. 3 ON	N/A	587.17
HIGH LEVEL ALARM	587.67	588.67

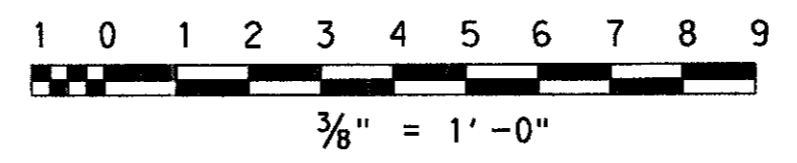

4			
3			
2			
1			
NO.	DATE	REVISION	APPROV.

TOWN OF ADDISON, TEXAS  
MIDWAY/BELTLINE SANITARY SEWER  
PHASE II

LIFT STATION  
MECHANICAL PLAN & SECTIONS

**Carter Burgess**  
Consultants in Engineering, Architecture,  
Planning and the Environment  
CARTER & BURGESS, INC.  
7950 EMBROOK DRIVE, SUITE 250  
DALLAS, TX 75247-4961

UNIT: \_\_\_\_\_ Scale: 3/8" = 1' Date: 04-05-96  
Designed: J. Lindner Checked: J. Lindner Job No.: 93327601D  
Drawn: R. Howman Approved: J. Lindner Sheet: 50 of 63

ENGINEER  
 ARCHITECT  
 PLANNING AND ENVIRONMENTAL  
 CONSULTANTS  
 REGISTERED PROFESSIONAL ENGINEERS  
 STATE OF TEXAS  
 JOHN H. LINDNER  
 64694  
 REGISTERED PROFESSIONAL ENGINEER  
 STATE OF TEXAS  
 415196

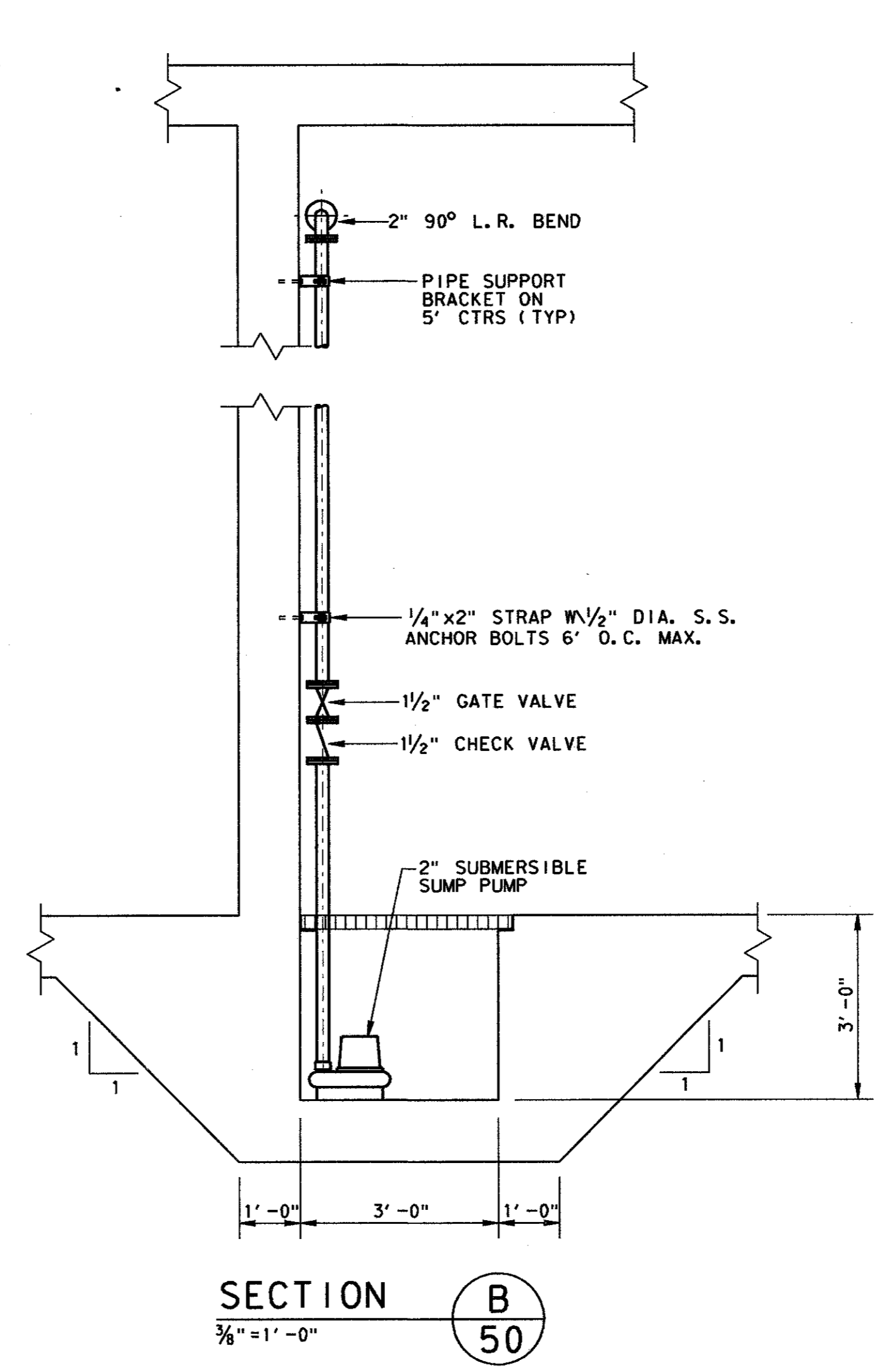
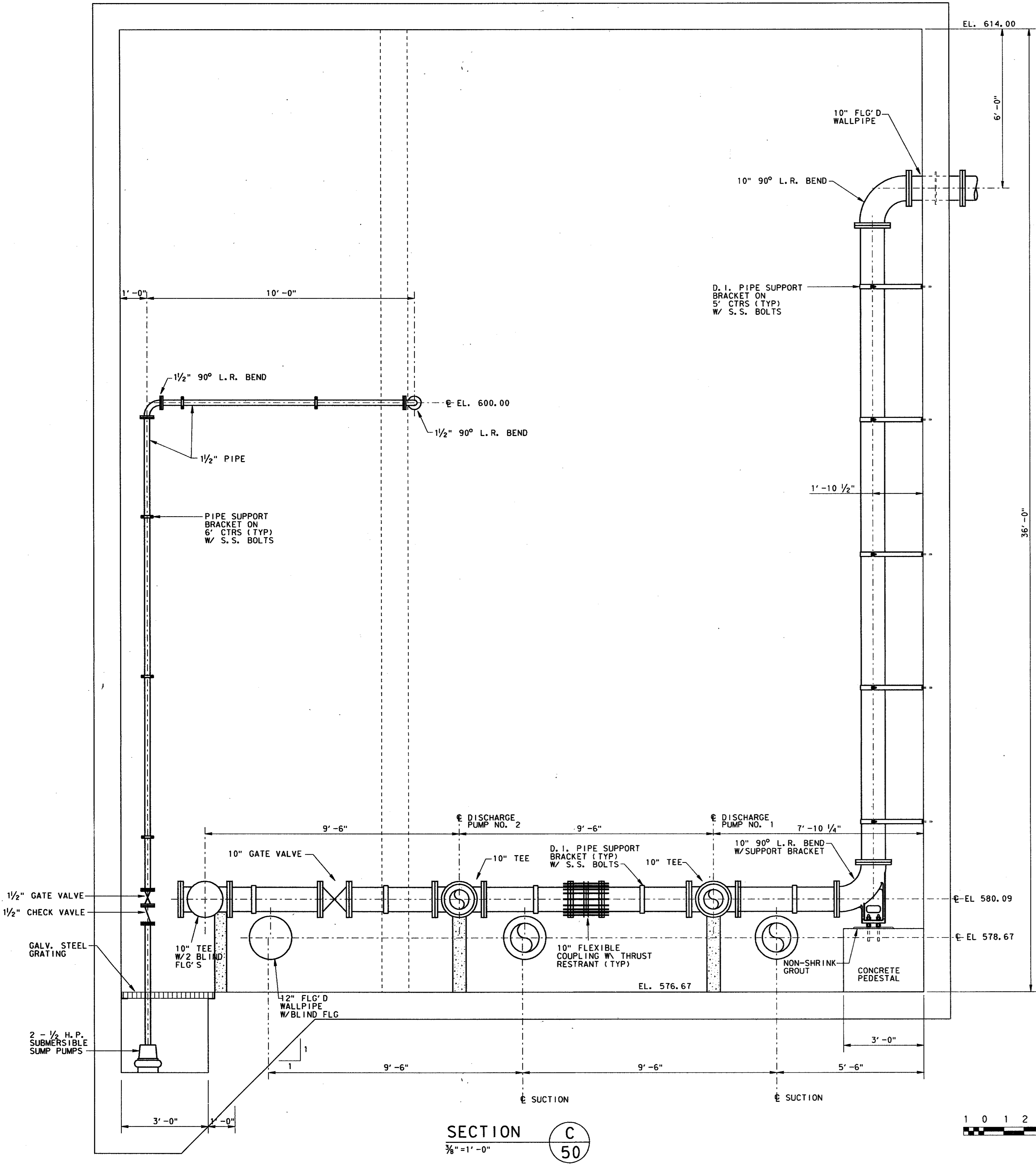

SECTION C  
3/8" = 1'-0"

SECTION B  
3/8" = 1'-0"

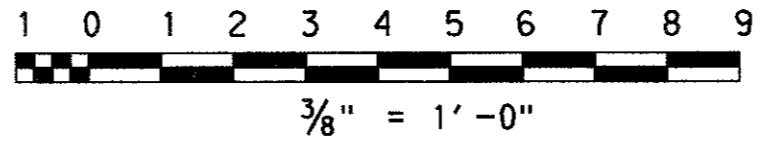

4			
3			
2			
1			
NO.	DATE	REVISION	APPROV.

TOWN OF ADDISON, TEXAS  
 MIDWAY/BELTLINE SANITARY SEWER  
 PHASE II  
 LIFT STATION  
 MECHANICAL PLAN SECTIONS

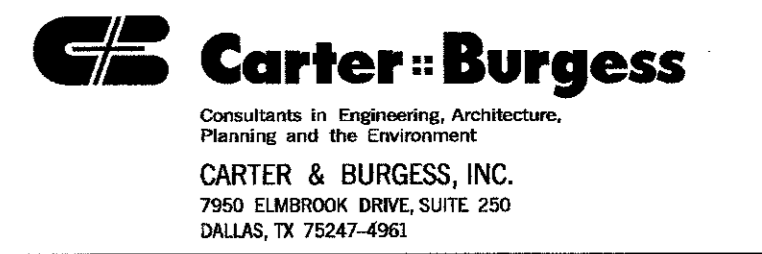

Unit	Scale	3/8" = 1'	Date	04-05-96
Designed	J. Lindner	Checked	J. Lindner	Job No. 933276010
Drawn	R. Howman	Approved	J. Lindner	Sheet 51 of 63

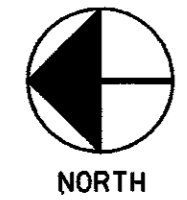
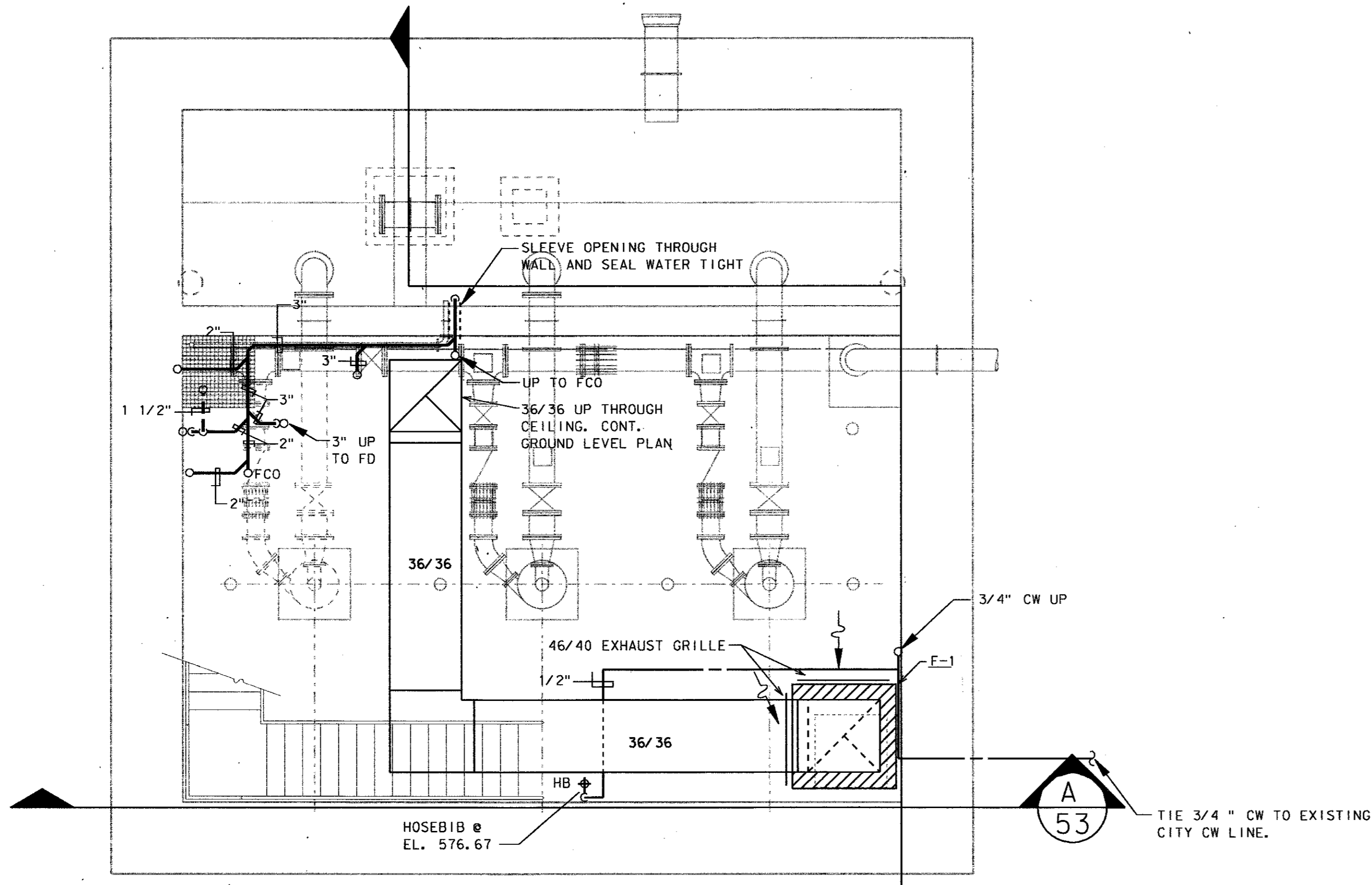

LOWER LEVEL FLOOR PLAN

1/4" = 1'-0"

A 52

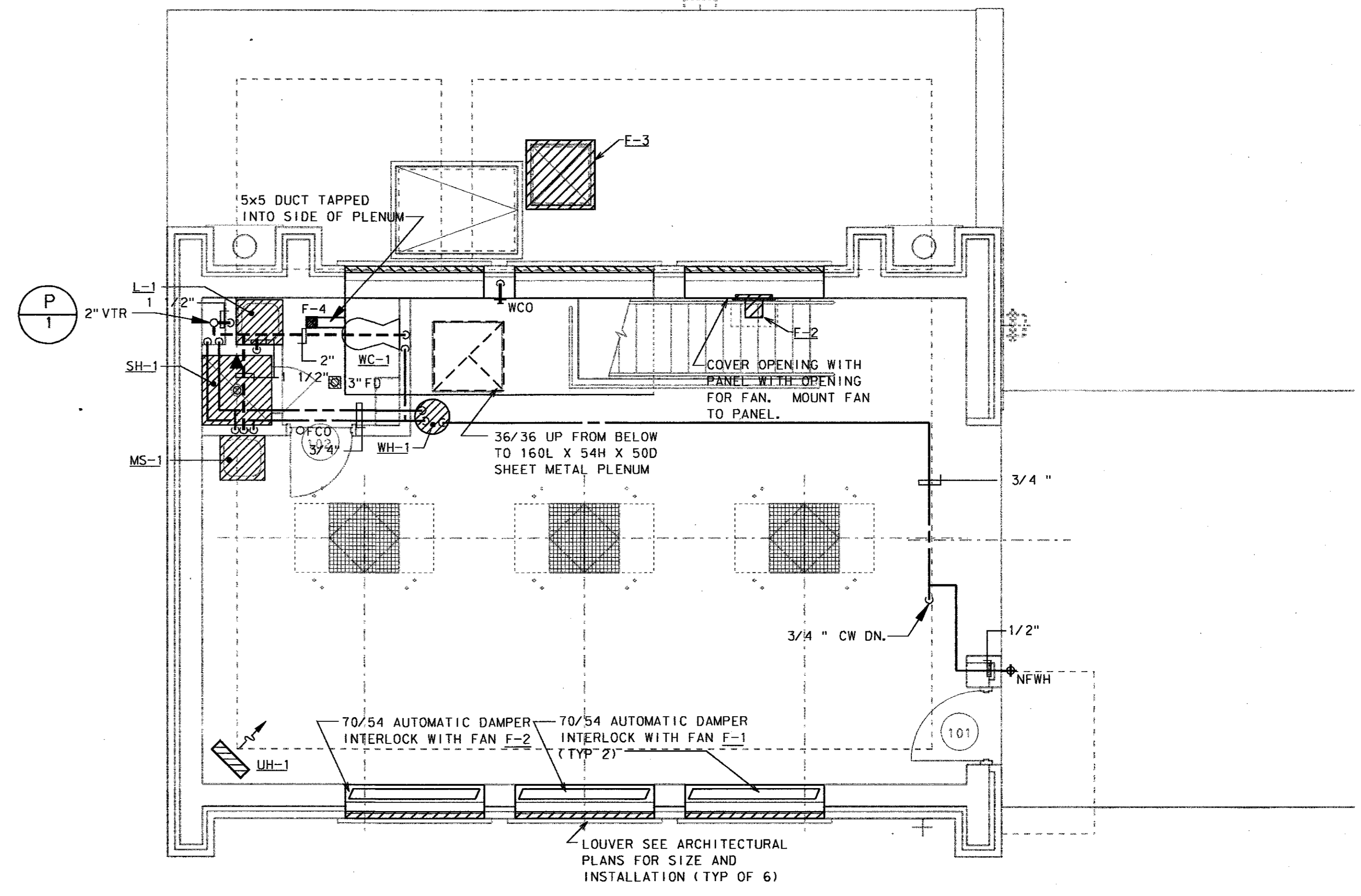

GROUND LEVEL FLOOR PLAN

1/4" = 1'-0"

B 52

GENERAL NOTES

FAN SCHEDULE

MARK	F-1	F-2	F-3	F-4
SERVICE	PUMP RM.	CONTROL RM.	WET PIT	TOILET RM.
TOTAL AIR (CFM)	14,385	1,480	760	100
EXTERNAL STATIC PRESS. (IN. W.G.)	0.75	0.13	0.13	0.15
UNIT TYPE	INLINE	PROP.	ROOF EXH.	CLG. EXH.
DRIVE TYPE	BELT	BELT	BELT	DIRECT
ACCEPTABLE Lw(A) (db)	-	-	-	-
FAN (HP)	7.5	1/6	1/6	0.5 WATTS
VOLTAGE/PHASE	480/3	115/1	115/1	115/1
MANUFACTURER	GREENHECK	GREENHECK	GREENHECK	GREENHECK
MODEL NUMBER	BSQ-360	SDE-16-24-B	RSF-90	SP-108
NOTES	1,6	2,6	3,4,6	5

**REMARKS**

1. EXTERNAL STATIC PRESSURE CONSISTS OF DUCTWORK, AIR DEVICES, FILTERS.

**NOTES**

1. DAMPERS INTERLOCKED WITH LIGHT SWITCH TO BE ON WHEN SWITCH IS TURNED ON. WHEN DAMPER FULLY OPEN, START FAN. BOTH DAMPERS MUST BE FULLY OPEN FOR FAN TO OPERATE. SEQUENCE OPERATES IN REVERSE WHEN LIGHT SWITCH "OFF".

2. UPON RISE IN TEMPERATURE ABOVE THERMOSTAT SETPOINT 60°F (ADJ.) DAMPER OPENS. ON FAN ON SEQUENCE OPERATES IN REVERSE WHEN TEMPERATURE FALLS BELOW SETPOINT.

3. PROVIDE BIRDSCREEN, NO FILTER.

4. FAN IS CONTINUOUS RUN.

5. FAN INTERLOCKED WITH LIGHT SWITCH TO BE ON WHEN SWITCH IS TURNED ON.

6. CORROSION PROOF CONSTRUCTION.

WATER HEATER (ELECTRIC) SCHEDULE

MARK	EWH-1
SERVICE	TOILET RM.
RECOVERY @ 100°F RISE (GPH)	18.4
STORAGE CAPACITY (GAL)	40
TEMPERATURE IN/OUT (°F)	55/110
ELECTRIC INPUT (KW)	4.5
VOLTAGE/PHASE	208/1
MANUFACTURER	LOCHINVAR
MODEL NUMBER	RTJ-040-K
NOTES	
REMARKS	

**NOTES**

UNIT HEATER (ELECTRIC) SCHEDULE

MARK	UH-1
TYPE	VERTICAL
CFM	1,300
THROW (FEET)	40
MOUNTING HEIGHT (FEET)	12
MINIMUM CAPACITY (BTUH)	68,300
ELECTRIC INPUT (KW)	15
FAN HP	1/10
VOLTAGE/PHASE	480/3
MANUFACTURER	TRANE
MODEL NUMBER	UHEC-203
NOTES	1
REMARKS	

**NOTES**

1. UNIT MOUNTED THERMOSTAT AT 50°F (ADJ.).

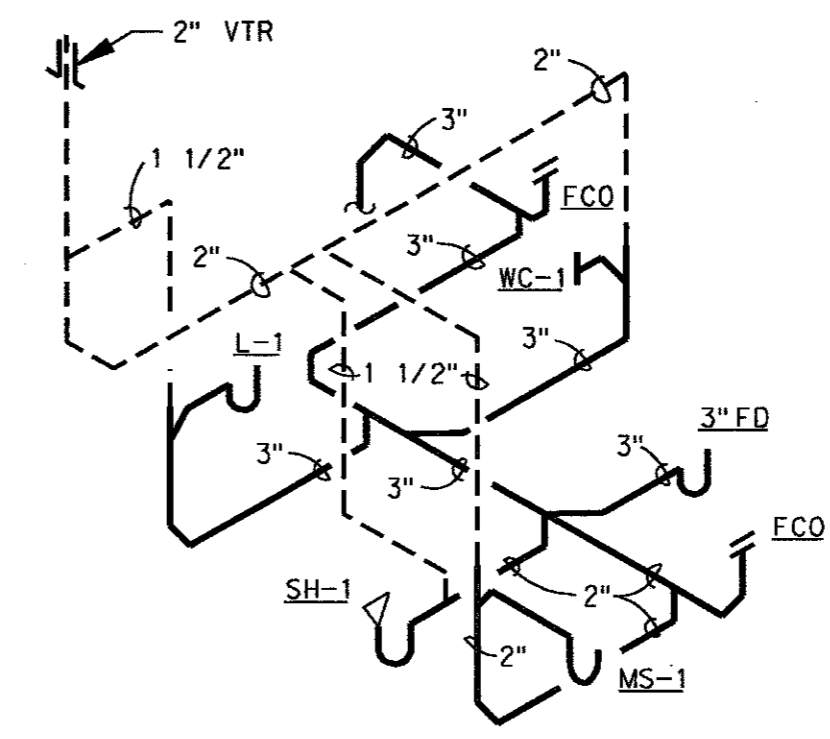

P 1

SANITARY RISER DIAGRAM

SCALE: NONE

4			
3			
2			
1			
NO.	DATE	REVISION	APPROV.

TOWN OF ADDISON, TEXAS

MIDWAY/BELTLINE SANITARY SEWER PHASE II

LIFT STATION- HVAC FLOOR PLANS



Unit	J. Grzelakowski	Scale	1/4" = 1'-0"	Date	04-05-96
Designed	J. Grzelakowski	Checked	J. Lindner	Job No.	93327601D
Drawn		Approved	J. Lindner	Sheet	52 of 63

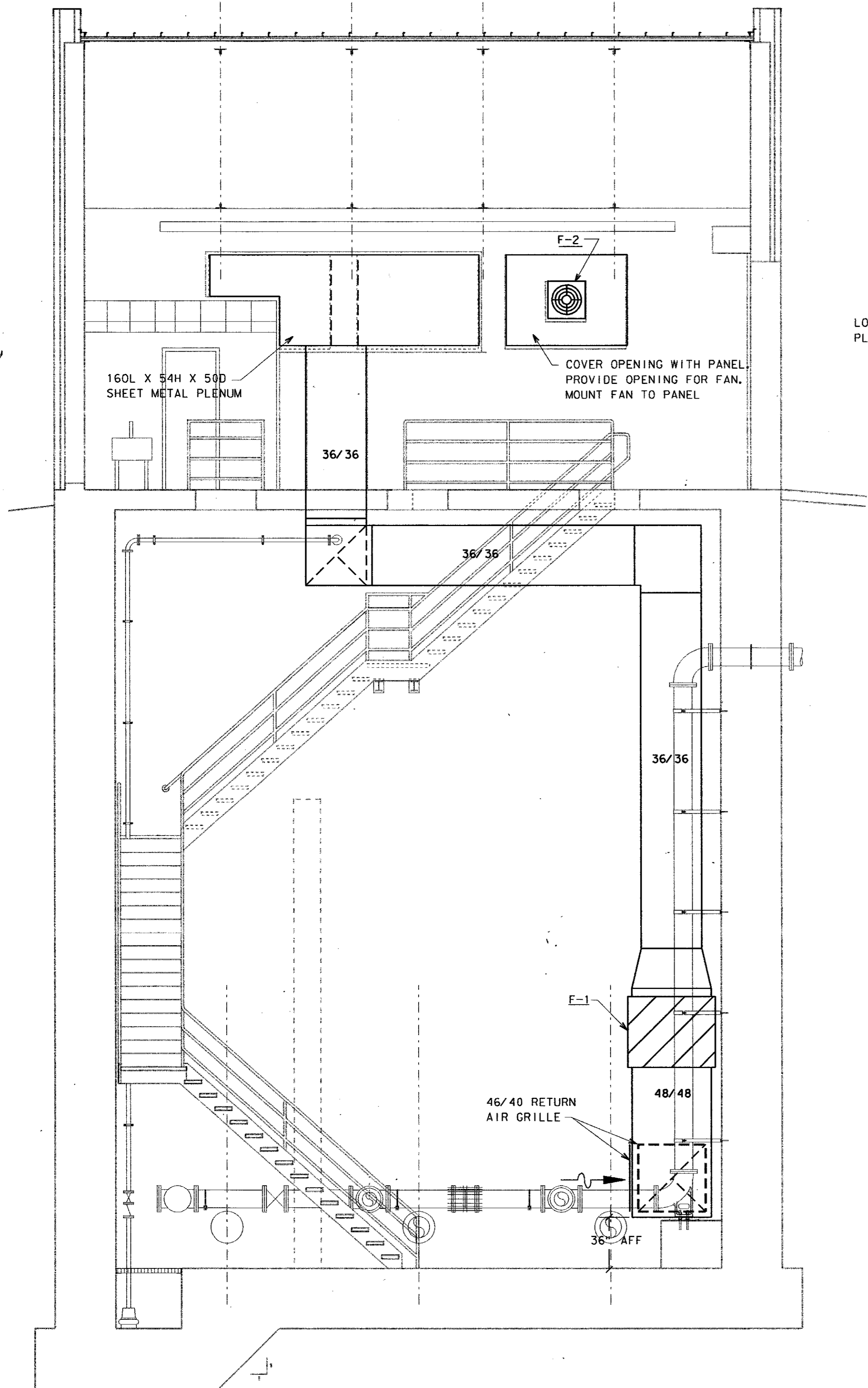

SECTION A  
1/4" = 1'-0"

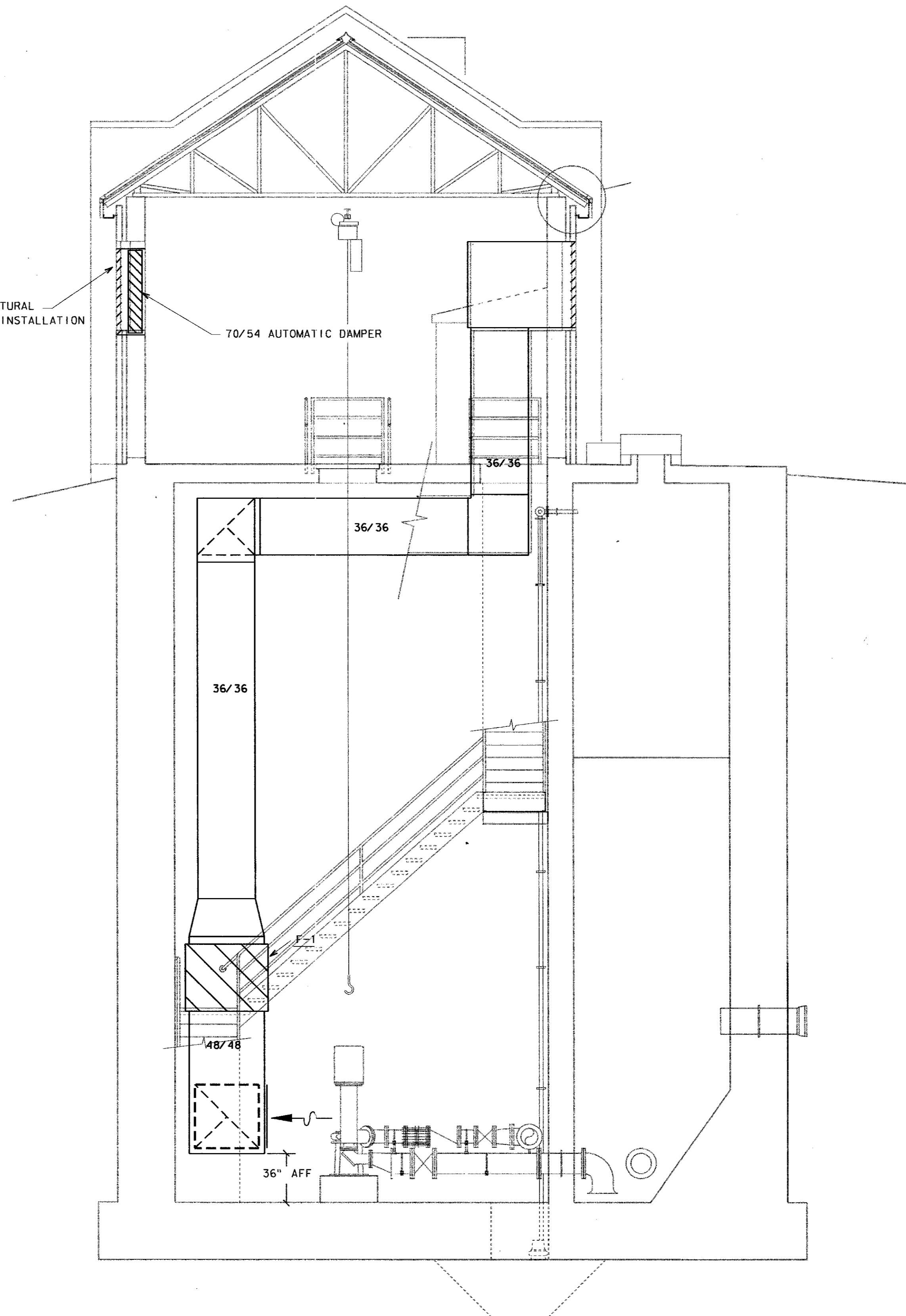

SECTION B  
1/4" = 1'-0"

4		
3		
2		
1		
NO.	DATE	REVISION

TOWN OF ADDISON, TEXAS  
 MIDWAY/BELTLINE SANITARY SEWER  
 PHASE II  
 LIFT STATION - HVAC SECTIONS

**Carter Burgess**  
 Consultants in Engineering, Architecture,  
 Planning and the Environment  
 CARTER & BURGESS, INC.  
 7950 ELMBROOK DRIVE, SUITE 250  
 DALLAS, TX 75247-4961

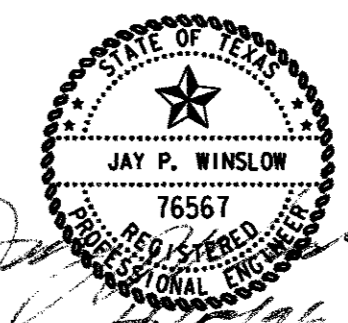

Unit	Scale	1/4" = 1'-0"	Date	04-05-96
Designed	J. Grzelokowski	Checked	J. Lindner	Job No. 933276010
Drawn	J. Grzelokowski	Approved	J. Lindner	Sheet 53 of 63

# ABBREVIATIONS

(ALL ABBREVIATIONS SHOWN ARE NOT NECESSARILY USED ON THE DRAWINGS)

<b>A</b>	AIR CONDITIONING ABOVE ALTERNATING CURRENT AIR COOLED CHILLER AIR COOLED CONDENSING UNIT ADJUSTABLE AMPERE FUSE ABOVE FINISHED CEILING ABOVE FINISHED FLOOR ABOVE FINISHED GRADE AMPERE INTERRUPTING CURRENT ALUMINUM AMPERES ANSI AMERICAN NATIONAL STANDARDS INSTITUTE ARCHITECT, ARCHITECTURAL AIR CONDITIONING AND REFRIGERATION INSTITUTE AMERICAN SOCIETY OF HEATING, REFRIGERATION AND AIR CONDITIONING ENGINEERS AMERICAN SOCIETY OF MECHANICAL ENGINEERS AMERICAN SOCIETY OF TESTING AND MATERIALS AUXILIARY AIR VENT AMERICAN WIRE GAUGE AMERICAN WELDING SOCIETY AMERICAN WATER WORKS ASSOCIATION AUTOMATIC TELLER MACHINE	<b>G</b>	GND GA GAL GALV GC GF GFI GFR GPD GPH GPM	GROUND GAUGE GALLON GALVANIZED GENERAL CONTRACTOR GROUND FAULT INTERRUPTER PLUMBING GROUND FAULT RELAY GALLONS PER DAY GALLONS PER HOUR GALLONS PER MINUTE	<b>P</b>	PA PD PF PH PIV PLBG PNL PSF PSI PSIA PSIG PSV PV PVC	PUBLIC ADDRESS PRESSURE DROP POWER FACTOR PHASE POST INDICATOR VALVE PLUMBING PANEL POUNDS PER SQUARE FOOT POUNDS PER SQUARE INCH POUNDS PER SQUARE INCH ABSOLUTE POUNDS PER SQUARE INCH GAUGE PRESSURE SAFETY VALVE, RELIEF VALVE PLUG VALVE POLYVINYL CHLORIDE
<b>B</b>	BUILDING AUTOMATION SYSTEM BACKDRAFT DAMPER BELOW FINISHED FLOOR BOILER FEED WATER BREAKER BUILDING BOTTOM OF DUCT BOTTOM OF PIPE BOTTOM OF STRUCTURE BRITISH THERMAL UNIT	<b>H</b>	H HD HOA HORIZ HP HSTAT HSTM HTG HTR HYAC	HEIGHT HEAD, HUB DRAIN HAND-OFF-AUTOMATIC HORIZONTAL HORSEPOWER HUMIDISTAT HIGH PRESSURE STEAM HEATING HEATER HEATING, VENTILATING AND AIR CONDITIONING HOT WATER HYDRANT HERTZ	<b>Q</b>	QTY	QUANTITY
<b>C</b>	CONDUIT CABLE TELEVISION SYSTEM CLOSED CIRCUIT TELEVISION CUBIC FEET PER HOUR CUBIC FEET PER MINUTE CUBIC FEET PER SECOND CAST IRON CIRCULATING CIRCUIT CENTERLINE CEILING CONCRETE MASONRY UNIT CLEANOUT COLUMN CHLORINATED POLYVINYL CHLORIDE COPPER COLD WATER DEGREES CELSIUS CONTACTOR	<b>I</b>	ID IE IEEE IES IG IN IN WC	INSIDE DIAMETER INVERT ELEVATION INSTITUTE OF ELECTRICAL AND ELECTRONICS ENGINEERS ILLUMINATING ENGINEERING SOCIETY ISOLATED GROUND INCH INCHES OF WATER COLUMN	<b>R</b>	RA RCP RD RE+ RECIRC REINF REOD REV RGS RH RHO RL RLA RM RPM RS RTU	RETURN AIR REFLECTED CEILING PLAN, REINFORCED CONCRETE PIPE ROOF DRAIN REFERENCE, REFER RECYCLATE REINFORCING REQUIRED REVISION, REVISE RIGID GALVANIZED STEEL RELATIVE HUMIDITY REFRIGERANT HOT GAS REFRIGERANT LIQUID RUNNING LOAD AMPS ROOM REVOLUTIONS PER MINUTE REFRIGERANT SUCTION ROOF TOP UNIT
<b>D</b>	DEPTH DRY BULB DIRECT CURRENT DEGREES DESIGNATION DIAMETER DIMENSION DISCONNECT DOWN DPDT DPST DS DWG DX	<b>J</b>	J-BOX	JUNCTION BOX	<b>S</b>	SA SD SECT SF SHT SIM SHT MTL SMACNA SP SPEC SQ SS ST STD STL SURF SUSP	SUPPLY AIR SMOKE DAMPER, STORM DRAIN SECTION SQUARE FEET SHEET SIMILAR SHEET METAL SHEET METAL AND AIR CONDITIONING CONTRACTOR'S NATIONAL ASSOCIATION STATIC PRESSURE SPECIFICATION SQUARE STAINLESS STEEL, SANITARY SEWER SOUND TRAP, STEAM TRAP STANDARD STEEL SURFACE SUSPEND
<b>E</b>	EACH ENTERING AIR TEMPERATURE ECCENTRIC ENTERING DRY BULB EXHAUST FAN ELEVATION ELECTRICAL ENCLOSURE EQUIPMENT EXTERNAL STATIC PRESSURE ENTERING WET BULB ELECTRICAL WATER COOLER ENTERING WATER TEMPERATURE EXHAUST EXISTING ELECTRIC UNIT HEATER	<b>K</b>	KCMIL KV KVA KW KWH	1000 CIRCULAR MILS KILOVOLT KILOVOLT-AMPS KILOWATT KILOWATT-HOUR	<b>T</b>	TDH THRU TP TSP TSTAT TV TF	TOTAL DYNAMIC HEAD THROUGH TOTAL PRESSURE TOTAL STATIC PRESSURE THERMOSTAT TYPICAL TELEVISION TRANSFER FAN
<b>F</b>	FIRE ALARM FIRE ALARM CONTROL PANEL FLOOR CLEANOUT FAN COIL UNIT FLOW LINE FULL LOAD AMPS FLEXIBLE FEET PER MINUTE FOOT, FEET FULL-VOLTAGE, NON-REVERSING DEGREES FAHRENHEIT	<b>L</b>	L LAT LB, # LDB LF LP LRA LSTM LTC LWB LWT	LENGTH LEAVING AIR TEMPERATURE POUNDS LEAVING DRY BULB LINEAR FEET LOW PRESSURE LOCKED MOTOR AMPS LOW PRESSURE STEAM (15 PSIG) LIGHTING LEAVING WET BULB LEAVING WATER TEMPERATURE	<b>U</b>	U/F U/G U/S UL UDN UPS	UNDERFLOOR UNDERGROUND UNDERSLAB UNDERWIRE LABORATORIES, INC. UNLESS OTHERWISE NOTED UNINTERRUPTIBLE POWER SUPPLY
		<b>M</b>	MAX MEH MCA MCB MCC MD MECH MFR MG MH MIN MLO MTD	MAXIMUM 1000 BTU PER HOUR MINIMUM CIRCUIT AMPACITY MAIN CIRCUIT BREAKER MOTOR CONTROL CENTER MOTORIZED DAMPER MECHANICAL MANUFACTURER MOTOR GENERATOR MANHOLE, METAL HALIDE MINIMUM MAIN LUGS ONLY MOUNTED	<b>V</b>	V VA VAC VAV VCP VD VEL VERT VTR VSI	VOLT VOLT-AMPERE VACUUM VARIABLE AIR VOLUME VITRIFIED CLAY PIPE VOLUME DAMPER VELOCITY VERTICAL VENT THROUGH ROOF VENTURE STORES, INC.
		<b>N</b>	N/A NC NEC NEMA NFPA NIC N.O. N.T.S.	NOT APPLICABLE NOISE CRITERIA, NORMALLY CLOSED NATIONAL ELECTRICAL CODE NATIONAL ELECTRICAL MANUFACTURER'S ASSOCIATION NATIONAL FIRE PROTECTION ASSOCIATION NOT IN CONTRACT N.O. N.T.S.	<b>W</b>	W W/ W/O WB WG WPD WP WT WH	WATT, WIDTH WITHOUT WET BULB WATER GONG WATER PRESSURE DROP WEATHER PROOF WATERTIGHT, WEIGHT WATER HEATER
		<b>O</b>	OA OBD O.C. OD OPG OS&Y OSHA	OUTSIDE AIR OPPOSED BLADE DAMPER ON CENTER OUTSIDE DIAMETER OPENING OUTSIDE STEM AND YOKE OCCUPATIONAL SAFETY AND HEALTH ADMINISTRATION	<b>X</b>	XFMR	TRANSFORMER

# ELECTRICAL SYMBOLS

(ALL SYMBOLS SHOWN ARE NOT NECESSARILY USED ON THE DRAWINGS)

<b>LIGHTING</b>	INCANDESCENT OR HID LIGHTING FIXTURE, LETTER DENOTES TYPE WALL WASHER LIGHTING FIXTURE, LETTER DENOTES TYPE EXIT SIGN, ARROWS AS INDICATED, LETTER DENOTES TYPE DARKENED AREA DENOTES LIGHTED FACE STRIP FLUORESCENT LIGHTING FIXTURE, LETTER DENOTES TYPE LIGHT FIXTURE ON EMERGENCY OR LIFE SAFETY CIRCUIT FLUORESCENT FIXTURE, LETTER DENOTES TYPE WALL MOUNTED LIGHT FIXTURE, LETTER DENOTES TYPE EMERGENCY LIGHTING FIXTURE WITH BATTERY PACK
-----------------	--

# MOUNTING HEIGHTS

(UNLESS OTHERWISE NOTED)

WALL SWITCHES-48" A.F.F. TO CENTER OF SWITCH.  
 WALL RECEPTACLES:  
 DUPLEX - 15" A.F.F. TO CENTER OF RECEPTACLE.  
 QUADPLEX - 15" A.F.F. TO CENTER OF RECEPTACLE.  
 WALL TELEPHONE/DATA OUTLETS:  
 FINISHED AREAS-12" A.F.F. TO CENTER OF OUTLET.  
 WALL MOUNTED - 42" A.F.F. TO CENTER OF OUTLET.  
 WALL DIMMER SWITCHES-48" A.F.F. TO CENTER OF SWITCH.  
 WALL MOUNTED EMERGENCY LIGHT FIXTURE-84" A.F.F. TO CENTER OF FIXTURE.  
 CLOCK OUTLET-84" A.F.F. TO CENTER OF OUTLET.  
 FIRE ALARM PULL STATION-48" A.F.F. TO CENTER OF STATION.  
 FIRE ALARM HORN OR BELL-84" A.F.F. TO CENTER OF HORN OR BELL.

# SWITCHES

<b>S</b>	SWITCH, SPST, 20A, 120/277V
<b>S<sub>3</sub></b>	SWITCH, 20A, 120/277V, "2" DENOTES DPST, "3" DENOTES THREE-WAY, "4" DENOTES FOUR-WAY
<b>S<sub>L</sub></b>	SWITCH, SPDT, CENTER OFF, MOMENTARY CONTACT
<b>S<sub>K</sub></b>	SWITCH, SPST, 20A, 120/277V, "K" DENOTES KEY SWITCH, "P" DENOTES PILOT LIGHT, "N" DENOTES NARROW MULTION SWITCH
<b>S<sub>D</sub></b>	DIMMER CONTROL SWITCH, 2000 WATT UNLESS OTHERWISE NOTED

# GENERAL NOTES

- REFER TO SPECIFICATIONS FOR MATERIALS AND METHODS FOR ELECTRICAL CONSTRUCTION
- REFER TO ARCHITECTURAL REFLECTED CEILING PLANS FOR THE EXACT LOCATION OF ALL CEILING MOUNTED DEVICES.
- REFER TO ARCHITECTURAL INTERIOR ELEVATION DRAWINGS, WHERE THE ARCHITECT HAS DRAWN SUCH ELEVATIONS, FOR THE LOCATIONS OF ALL WALL MOUNTED DEVICES.
- COORDINATE EXACT LOCATION OF ALL LIGHTING FIXTURES IN MECHANICAL / ELECTRICAL SPACES WITH EQUIPMENT, DUCTWORK AND PIPING.
- PROVIDE 2\*12, 1\*12G, IN A MINIMUM 1/2" C., UNLESS NOTED ON THE DRAWINGS OR IN THE SPECIFICATIONS. PROVIDE 4\*12, 1\*12 GND, FOR ALL 3 CIRCUIT HOMERUNS.
- MINIMUM SIZE CONDUIT FOR HOMERUNS IS 3/4" C.
- COORDINATE ALL SLAB PENETRATIONS AND SLEEVES PRIOR TO EACH CONCRETE POUR.
- PROVIDE ACCESS DOORS IN WALLS AND CEILINGS WHERE ACCESS IS REQUIRED TO CONCEALED ELECTRICAL BOXES AND DEVICES.
- MAINTAIN ALL NEC. REQUIRED CLEARANCES. NOTIFY A/E OF ANY DISCREPANCIES PRIOR TO INSTALLATION.

# RECEPTACLES AND OUTLETS

	SIMPLEX WALL RECEPTACLE, NEMA 5-20R, 20A, 125V
	DUPLEX WALL RECEPTACLE, NEMA 5-20R, 20A, 125V, "H" DENOTES MOUNTED HORIZONTALLY, RE SPECIFICATIONS
	DUPLEX WALL RECEPTACLE ON DEDICATED CIRCUIT.
	DUPLEX WALL RECEPTACLE. "WP" DENOTES WEATHERPROOF, "GF" DENOTES SAFETY TYPE. "GF1" DENOTES GROUND FAULT INTERRUPTER.
	FOURPLEX WALL RECEPTACLE. NEMA 5-20R, 20A, 125V
	FOURPLEX WALL RECEPTACLE. NEMA 5-20R, 20A, 125V ON DEDICATED CIRCUIT
	SPECIAL RECEPTACLE, NEMA CONFIGURATION AS NOTED
	FLOOR RECEPTACLE, "F" DENOTES FLUSH.
	TELEVISION OUTLET
	CLOCK RECEPTACLE
	MULTI-OUTLET SURFACE RACEWAY WITH NEMA 5-20R, 20A, 125V AT 12" ON CENTER
	JUNCTION BOX POWER & LIGHTING, S-SECURITY SYSTEM
	POWER/TELEPHONE/DATA POLE (FOR MODULAR FURNITURE)
	FLOOR TELEPHONE OUTLET "F" DENOTES FLUSH
	FLOOR DATA OUTLET "F" DENOTES FLUSH
	FLOOR RECEPTACLE/TELEPHONE OUTLET "F" DENOTES FLUSH
	FLOOR RECEPTACLE/DATA OUTLET "F" DENOTES FLUSH
	TELEPHONE OUTLET STUB 3/4" CONDUIT & PULLCORD OUT 6" AFC.
	DATA OUTLET STUB 3/4" CONDUIT AND PULLCORD OUT 6" AFC.
	TELEPHONE & DATA OUTLET STUB 3/4" CONDUIT AND PULLCORD OUT 6" AFC.

# CIRCUITING AND WIRING

	CIRCUIT CONCEALED IN WALL OR CEILING
	CIRCUIT BELOW SLAB OR GRADE
	UNDERGROUND CIRCUIT/DUCTBANK
	HASH MARKS INDICATE NUMBER OF CONDUCTORS (LEFT TO RIGHT: NEUTRAL/PHASE/SWITCH LEG/GROUND). NO HASH MARKS INDICATE 2*12 AND 1*12 GROUND, UNLESS OTHERWISE NOTED.
	HOMERUN TO PANEL WITH CIRCUIT NUMBER(S) AS INDICATED.
	CONDUIT STUB UP
	CONDUIT STUB DOWN

# PANEL DESIGNATIONS (NEW)

H2A	"H" DENOTES VOLTAGE - "H"=480Y/277V, "L"=208Y/120V
H2EA	"2" DENOTES FLOOR WHERE PANEL IS LOCATED (OMITTED IF SINGLE STORY)
	"E" DENOTES SYSTEM TYPE - BLANK = NORMAL POWER, E= EMERGENCY POWER
	"A" DENOTES PANEL SEQUENCE

# ELECTRICAL EQUIPMENT

	DISTRIBUTION PANEL
	SWITCHBOARD OR MOTOR CONTROL CENTER ON HOUSEKEEPING PAD.
	PANELBOARD (FLUSH OR SURFACE MOUNT) AS INDICATED ON PANEL SCHEDULE.
	DRY-TYPE TRANSFORMER
	AUTOMATIC TRANSFER SWITCH
	PLYWOOD TERMINAL BOARD, TYPE AS NOTED, 4" X 8" X 3/4" UNLESS OTHERWISE NOTED
	TERMINAL CABINET, TYPE AS NOTED 24" X 48" X 3-1/2" UNLESS OTHERWISE NOTED.
	SURFACE MOUNTED WIREWAY, NEMA 1

# SITE

EXISTING	EXISTING TO BE REMOVED	NEW	DESCRIPTION
			PAD MOUNTED TRANSFORMER NUMBER INDICATES KVA RATING
			AREA LIGHT POLE & BRACKET ORIENTATION SHOWN, LETTER DENOTES TYPE
			UNDERGROUND PRIMARY
			UNDERGROUND SECONDARY 480Y/277V, 3PH, 4W
			UNDERGROUND TELEPHONE

# DRAWING/DETAIL REFERENCE KEY

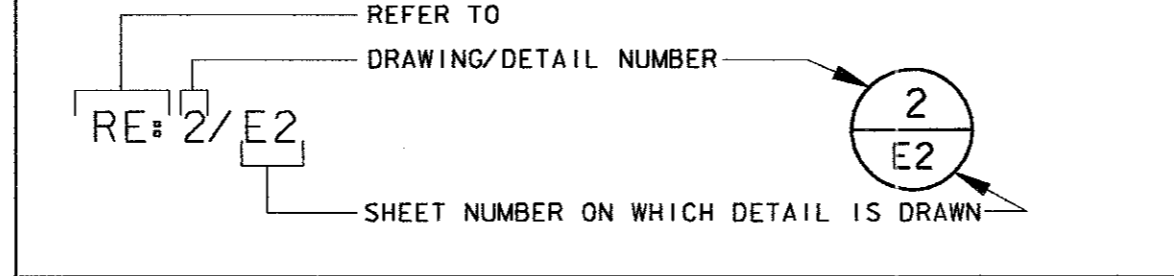

# MISCELLANEOUS

	DRAWING NOTE REFERENCE (NOTES BY SYMBOL)
	THERMOSTAT
	INTRUSION ALARM (MAGNETIC SWITCH) DEVICE.

4			
3			
2			
1			
NO.	DATE	REVISION	APPROV.
<b>TOWN OF ADDISON, TEXAS</b>			
<b>MIDWAY/BELTLINE SANITARY SEWER PHASE II</b>			
<b>LIFT STATION ELECTRICAL SYMBOLS &amp; ABBREVIATIONS</b>			
<b>Carter-Burgess</b> <small>Consultants in Engineering, Architecture, Planning and the Environment</small> <b>CARTER &amp; BURGESS, INC.</b> <small>7950 ELMBROOK DRIVE, SUITE 250 DALLAS, TX 75247-4961</small>			
Unit	Scale	Date	04-05-96
Designed	J. WEBB	Checked	J. LINDNER
Job No.	93327601D		
Drawn	J. WEBB	Approved	J. Lindner
Sheet	54	of	63

PROJECT NO. 933276010  
 SHEET NO. 55 OF 63  
 DATE 04-05-96  
 DRAWN BY J. WEBB  
 CHECKED BY R. LINDNER  
 APPROVED BY J. LINDNER  
 PROJECT LOCATION: 7950 ELMBROOK DRIVE, SUITE 250, DALLAS, TX 75247-4961  
 CLIENT: TOWN OF ADDISON, TEXAS  
 PROJECT: MIDWAY/BELTLINE SANITARY SEWER PHASE II  
 LIFT STATION ELECTRICAL SITE PLAN

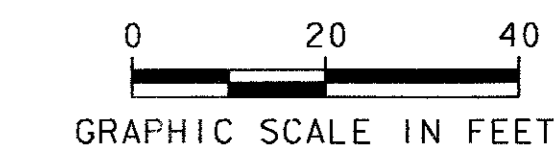
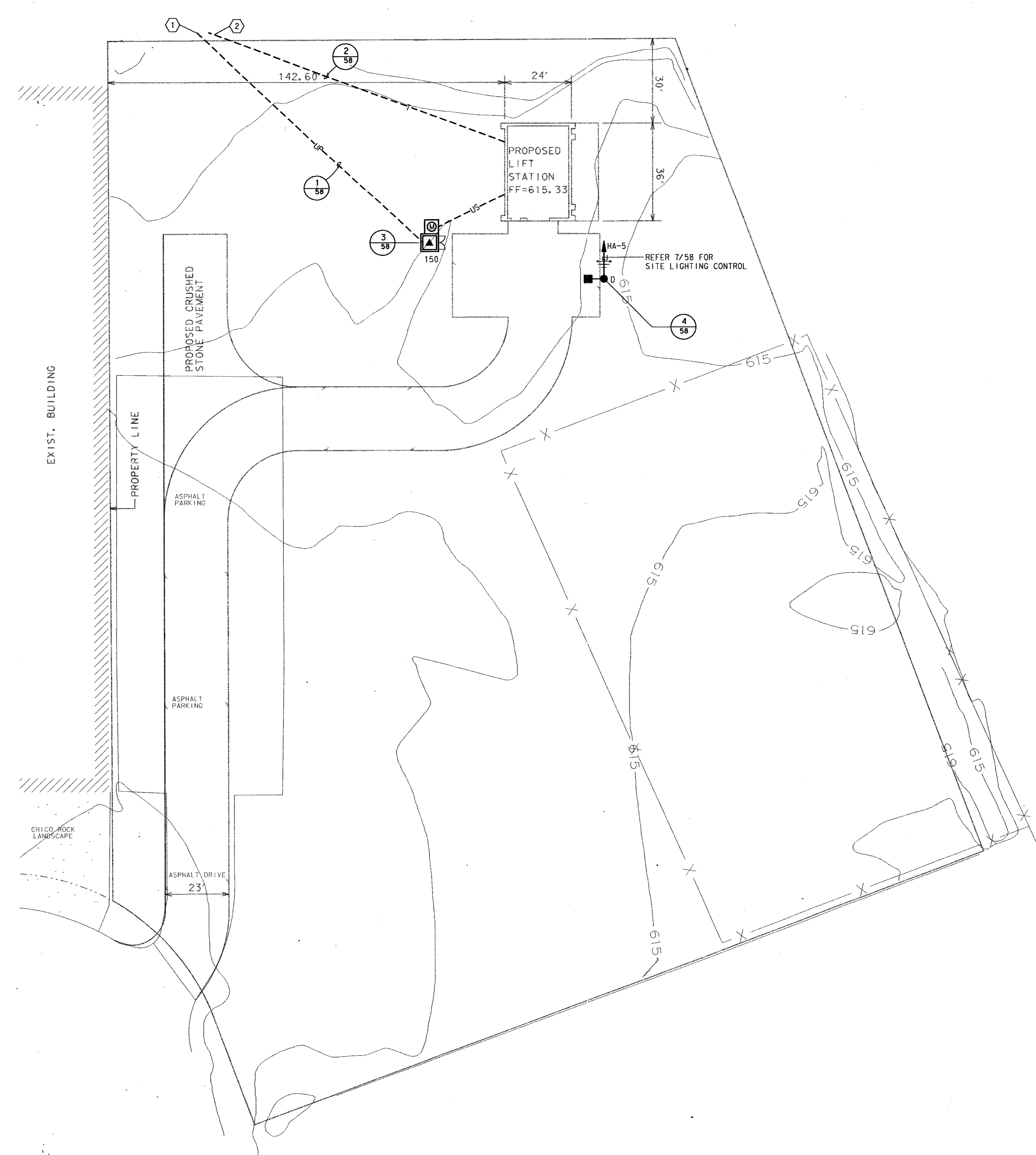

**GENERAL NOTES**

- ① VERIFY LOCATION OF TU ELECTRIC PRIMARY DIP POLE PRIOR TO INSTALLATION OF UNDERGROUND PRIMARY DUCT BANK. TWO 4" C (ONE ACTIVE, ONE SPARE). TU REPRESENTATIVE - JOEL PORTER (214) 888-1313
- ② VERIFY LOCATION OF SW BELL TELEPHONE PEDESTAL PRIOR TO INSTALLATION OF 2" C. FOR UNDERGROUND TELEPHONE.

**A SITE PLAN - ELECTRICAL**  
 SCALE: 1" = 20'

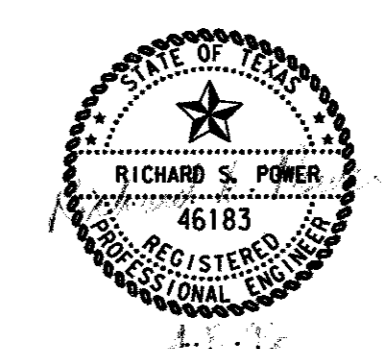

4			
3			
2			
1			
NO.	DATE	REVISION	APPROV.
<b>TOWN OF ADDISON, TEXAS</b>			
<b>MIDWAY/BELTLINE SANITARY SEWER PHASE II</b>			
<b>LIFT STATION ELECTRICAL SITE PLAN</b>			
<b>Carter &amp; Burgess</b> <small>Consultants in Engineering, Architecture, Planning and the Environment</small> <b>CARTER &amp; BURGESS, INC.</b> <small>7950 ELMBROOK DRIVE, SUITE 250        DALLAS, TX 75247-4961</small>			
Unit	Scale	Hor. 1/2. 1" = 20'	Date 04-05-96
Designed	R. Lindner	Checked	R. Lindner
Drawn	J. WEBB	Approved	J. Lindner
		Job No.	933276010
		Sheet	55 of 63



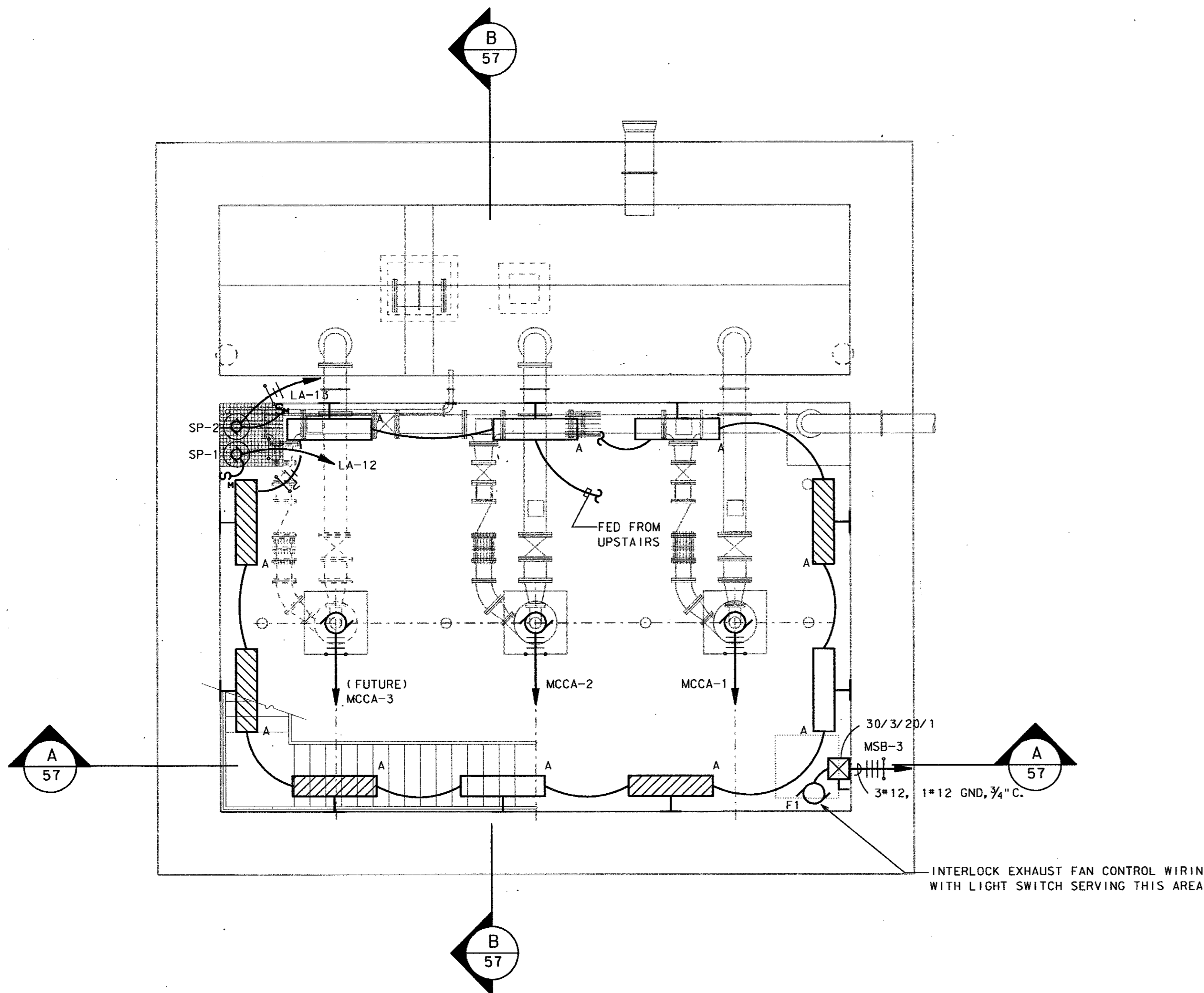

**A LOWER LEVEL LIGHTING/POWER**  
 SCALE: 1/4" = 1'-0"  
 NORTH

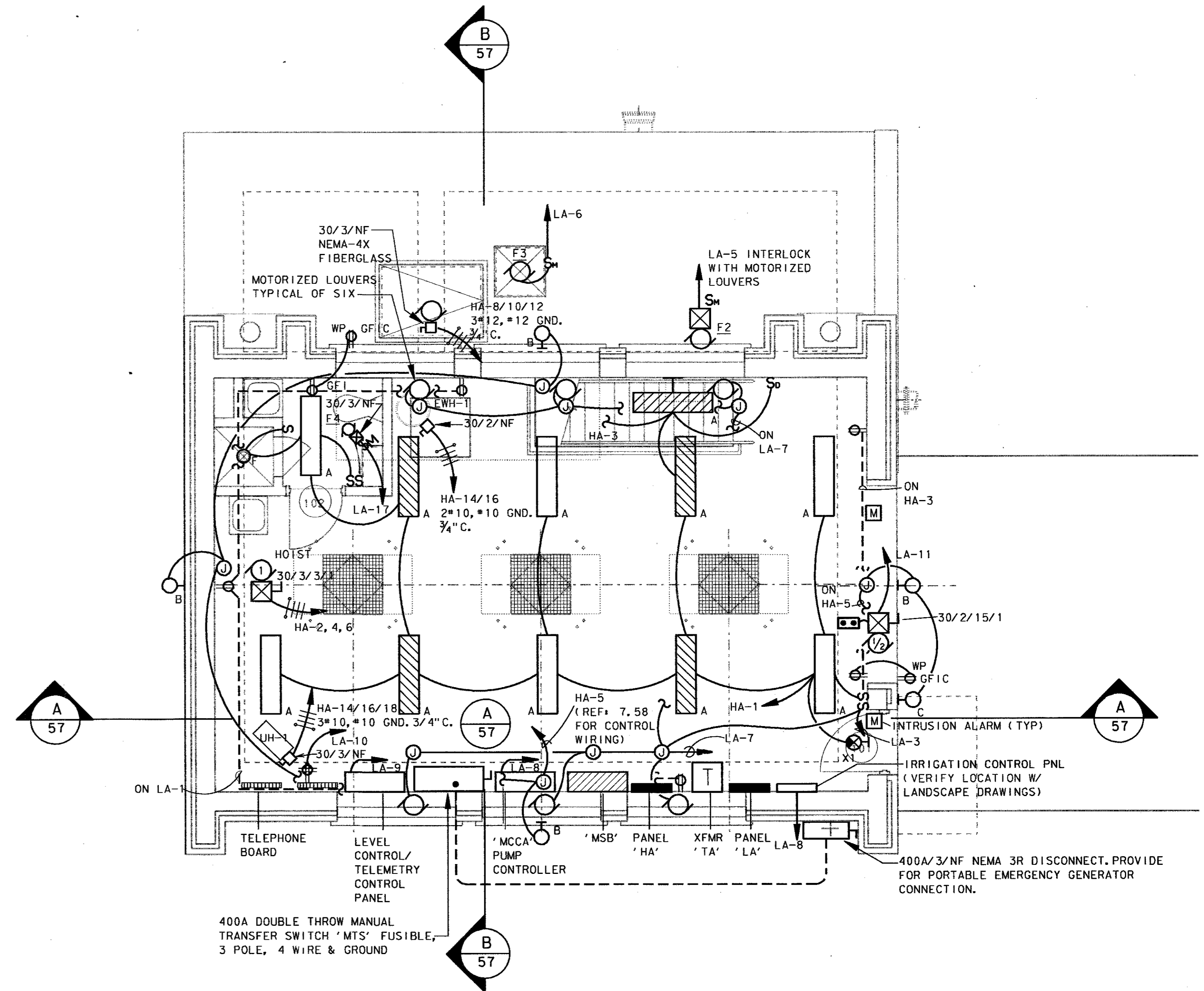

**B GROUND LEVEL LIGHTING/POWER**  
 SCALE: 1/4" = 1'-0"  
 NORTH

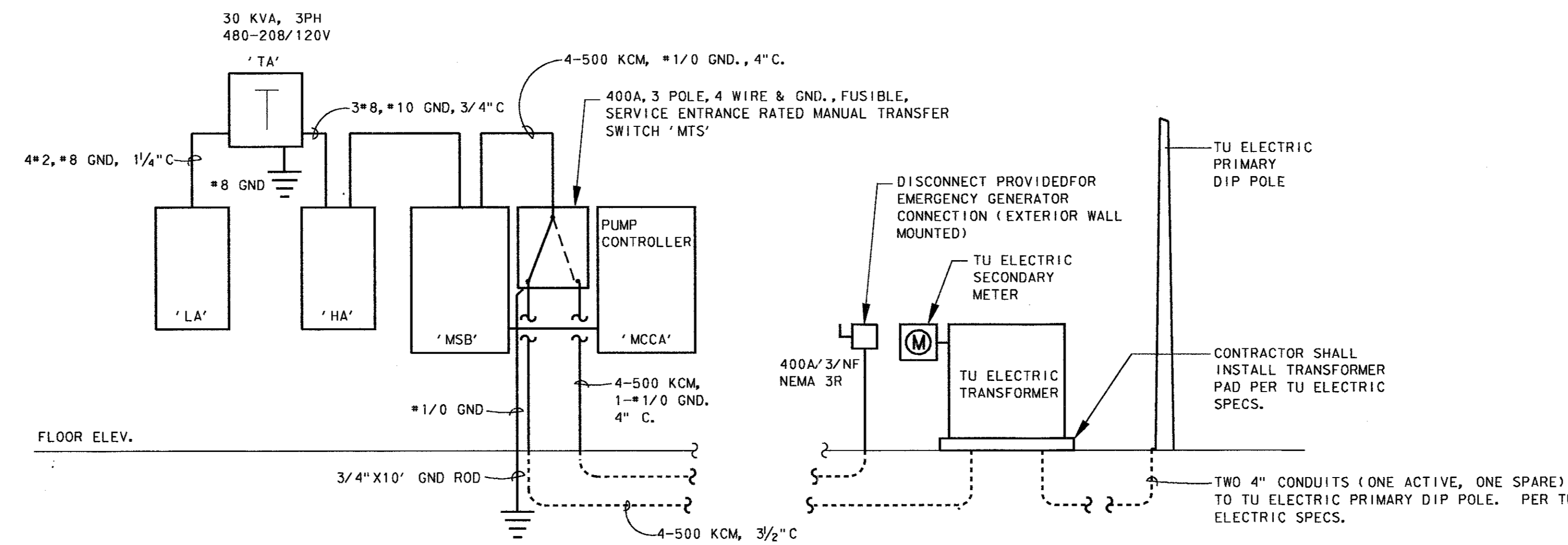

**C ELECTRICAL RISER DIAGRAM**  
 SCALE: NO SCALE

4			
3			
2			
1			
NO.	DATE	REVISION	APPROV.
<b>TOWN OF ADDISON, TEXAS</b>			
<b>MIDWAY/BELTLINE SANITARY SEWER PHASE II</b>			
<b>LIFT STATION ELECTRICAL FLOOR PLAN</b>			
<b>Carter Burgess</b>			
<small>Consultants in Engineering, Architecture, Planning and the Environment    CARTER &amp; BURGESS, INC.    7950 ELMBROOK DRIVE, SUITE 250    DALLAS, TX 75247-4961</small>			
Unit#	Scale#	Date	04-05-96
Designed	R. F. M. / R. S. M.	Checked	R. F. M. / R. S. M. Job No. 93327601D
Drawn	J. WEBB	Approved	J. Lindner Sheet 56 of 63

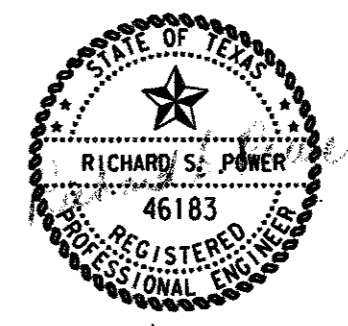

REVISIONS  
 NO. DATE BY  
 1 04-05-96 JWB  
 2 04-05-96 JWB  
 3 04-05-96 JWB  
 4 04-05-96 JWB

REVISIONS  
 NO. DATE BY  
 1 04-05-96 JWB  
 2 04-05-96 JWB  
 3 04-05-96 JWB  
 4 04-05-96 JWB

LEVELS ON #2482  
 14-47, 16-58, 21-50, 23-50  
 24-50, 26-50, 28-50, 30-50, 32-50, 34-50, 36-50, 38-50, 40-50, 42-50, 44-50, 46-50, 48-50, 50-50, 52-50, 54-50, 56-50, 58-50, 60-50, 62-50, 64-50, 66-50, 68-50, 70-50, 72-50, 74-50, 76-50, 78-50, 80-50, 82-50, 84-50, 86-50, 88-50, 90-50, 92-50, 94-50, 96-50, 98-50, 100-50

DESIGNED BY J. WEBB  
 CHECKED BY R. F. FISHER  
 DRAWN BY J. WEBB  
 APPROVED BY J. L. FISHER

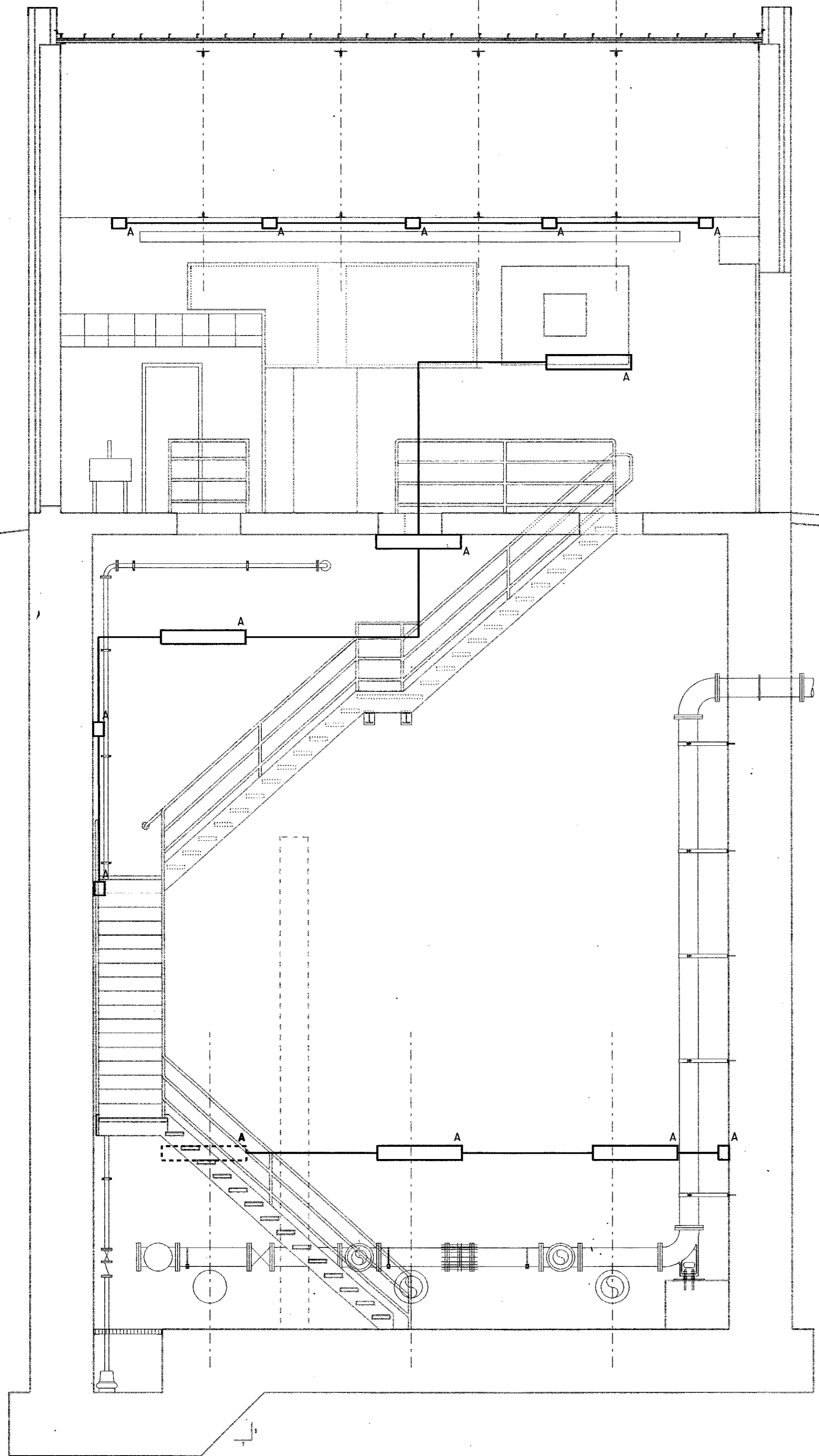

**A SECTION**  
 57 SCALE: 1/4" = 1'-0"

ELECTRICAL  
 PANEL BOARDS/  
 CONTROLLERS

ALL CONDUIT PENETRATIONS  
 INTO LOWER LEVEL SHALL  
 REQUIRE EXPLOSION PROOF  
 SEALS

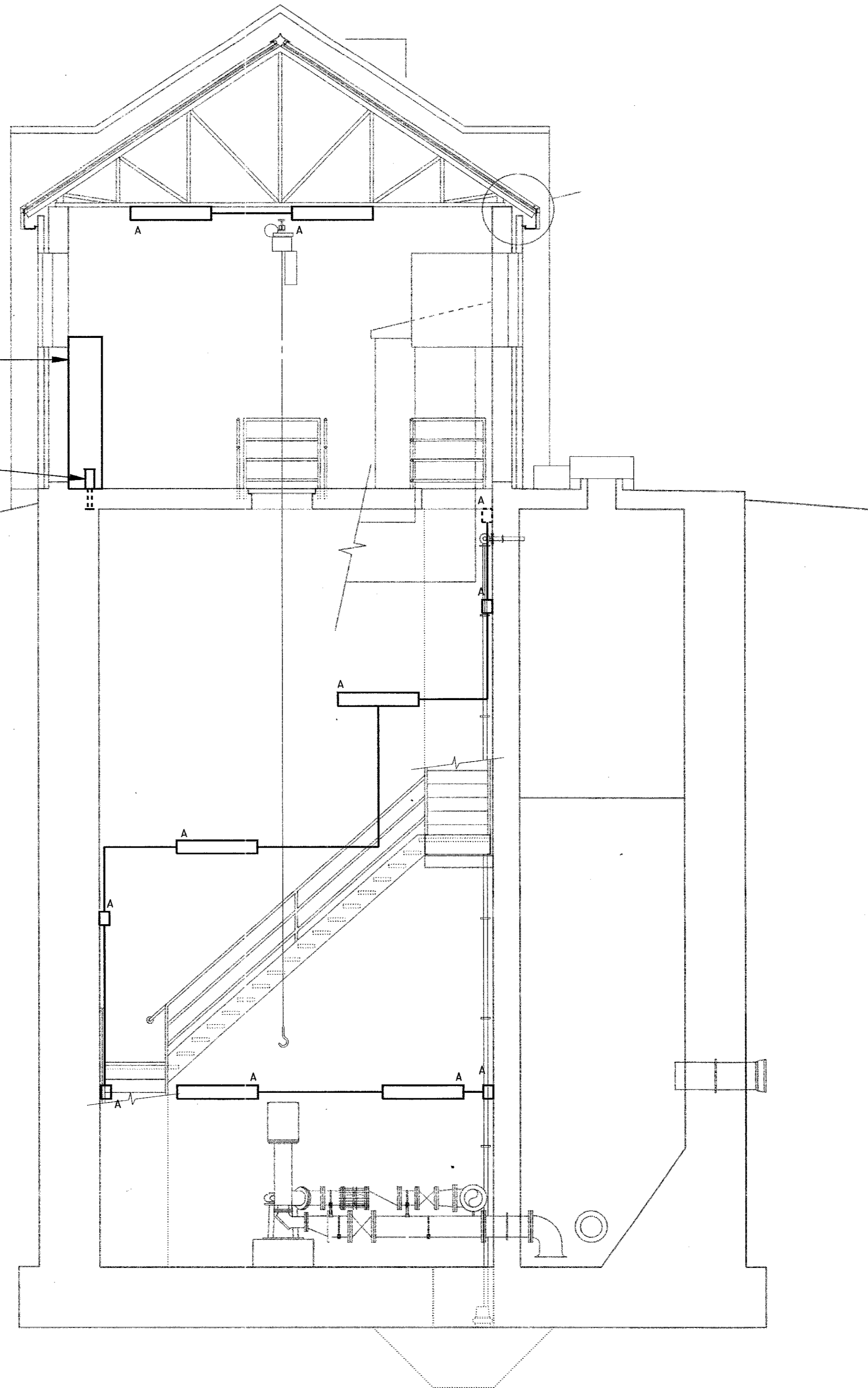

**B SECTION**  
 57 SCALE: 1/4" = 1'-0"

**GENERAL NOTES**

1. REFERENCE DWG. 56 FOR BRANCH CIRCUIT DESIGNATIONS.

NO.	DATE	REVISION	APPROV.
4			
3			
2			
1			

TOWN OF ADDISON, TEXAS  
 MIDWAY/BELTLINE SANITARY SEWER  
 PHASE II  
 LIFT STATION  
 ELECTRICAL BUILDING SECTIONS

**Carter Burgess**  
 Consultants in Engineering, Architecture,  
 Planning and the Environment  
 CARTER & BURGESS, INC.  
 7950 ELMBROOK DRIVE, SUITE 250  
 DALLAS, TX 75247-4961

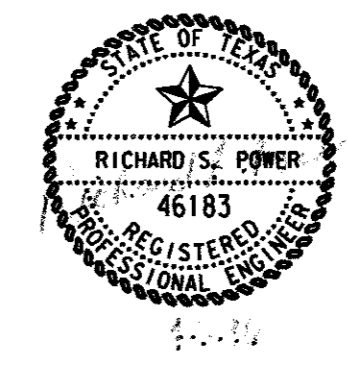

Unit	Scale	Date	04-05-96
Designed	J. WEBB	Checked	R. F. FISHER
Drawn	J. WEBB	Approved	J. L. FISHER
Job No.	93327601D	Sheet	57 of 63

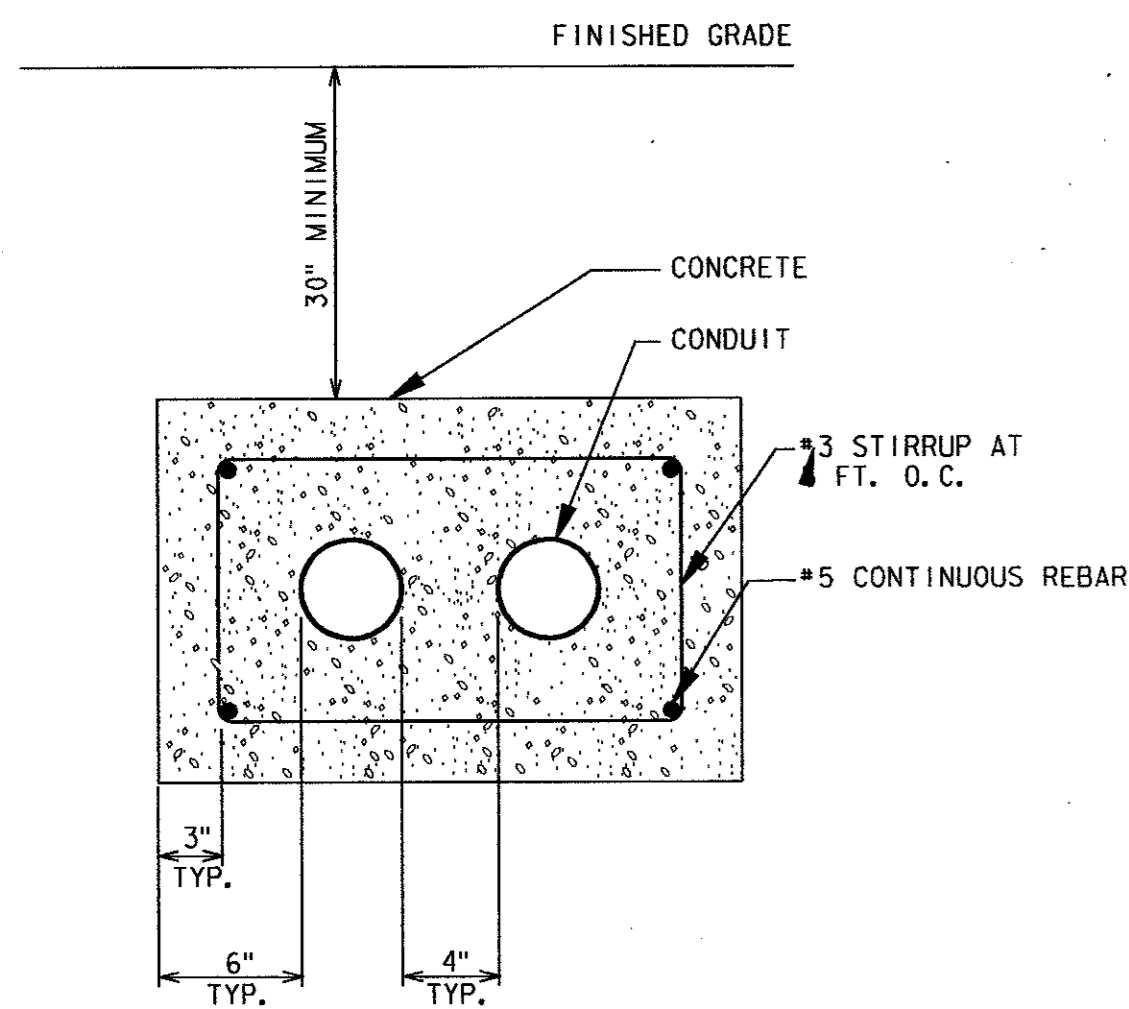

1 2E4 DUCT BANK  
58 SCALE: NO SCALE

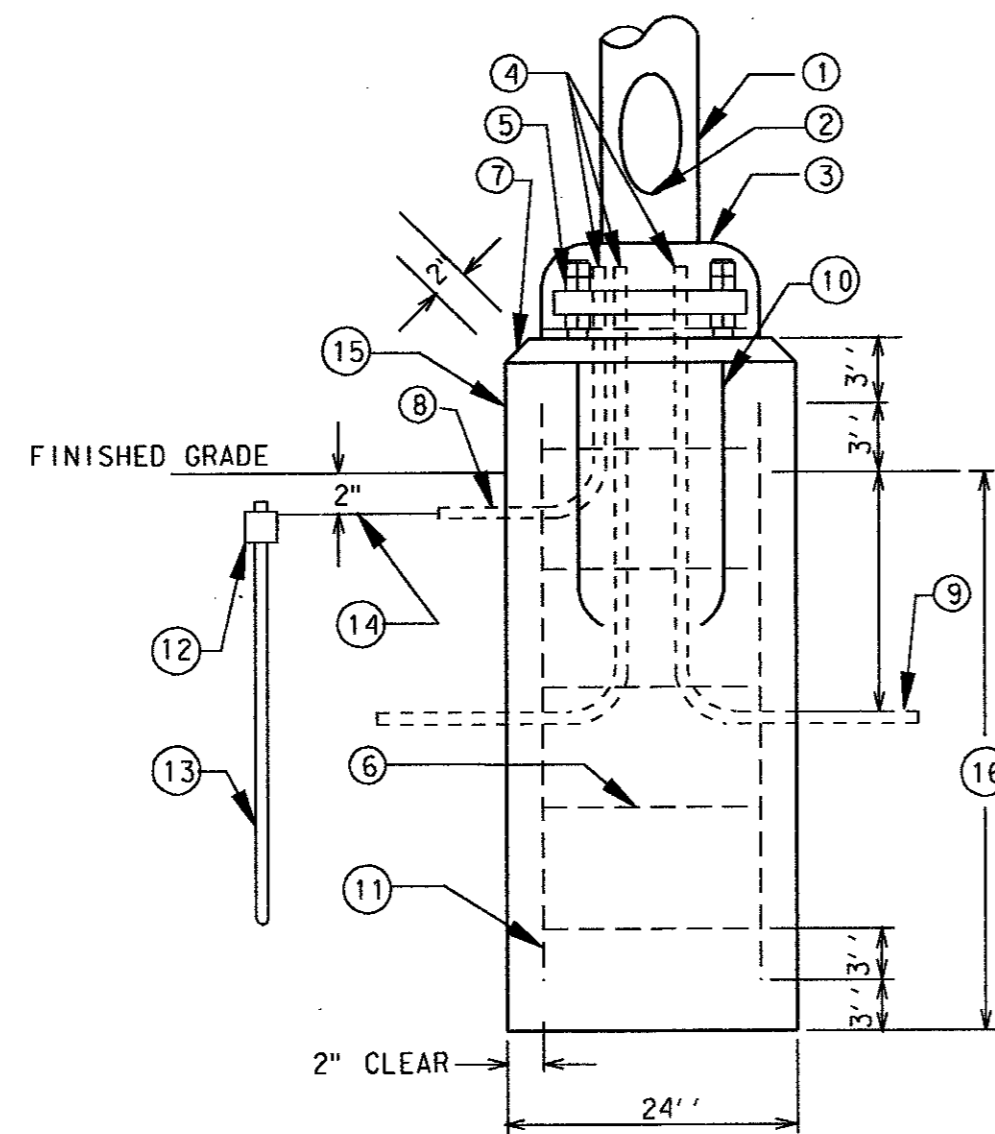

4 POLE BASE DETAIL  
58 SCALE: NO SCALE

NOTES BY SYMBOL ○

1. LIGHTING STANDARD.
2. HANDHOLE: PROVIDE INTERIOR GROUNDING LUG ACCESSIBLE FROM OPENING. PROVIDE STAINLESS STEEL COVER WITH STAINLESS STEEL SCREWS.
3. BASE COVER: MATCH MATERIAL OF POLE, EXCEPT WHERE POLE IS CONCRETE, BASE COVER SHALL BE STAINLESS STEEL.
4. CONNECT CONDUITS TO GROUNDING LUG AND GROUNDING CONDUCTOR TO GROUND ROD.
5. PROVIDE BOTTOM NUT FOR LEVELING AND DOUBLE NUTS ON TOP.
6. NO. 4 STEEL REINFORCING TIES ON 12" CENTERS.
7. CHAMFER EDGES ON BASE.
8. 1" RIGID GALVANIZED CONDUIT.
9. RIGID GALVANIZED STEEL CONDUIT TO 12" BEYOND EDGE OF CONCRETE BASE.
10. GALVANIZED STEEL ANCHOR BOLTS, FURNISHED WITH POLE, AS REQUIRED BY MANUFACTURER.
11. EIGHT NO. 4 STEEL REINFORCING RODS.
12. EXOTHERMIC WELD.
13. 7/8" X 10'-0" COPPER CLAD GROUND ROD.
14. NO. 6 BARE STRANDED COPPER CLAD GROUND WIRE CONNECT TO GROUND ROD, CONDUITS AND GROUNDING LUG.
15. CONCRETE BASE SHALL BE HAND RUBBED TO REMOVE ALL IRREGULARITIES AND PROVIDE SMOOTH FINISH, PAINT AS DIRECTED BY ARCHITECT.
16. REFER TO SPECIFICATIONS FOR DIMENSIONS.

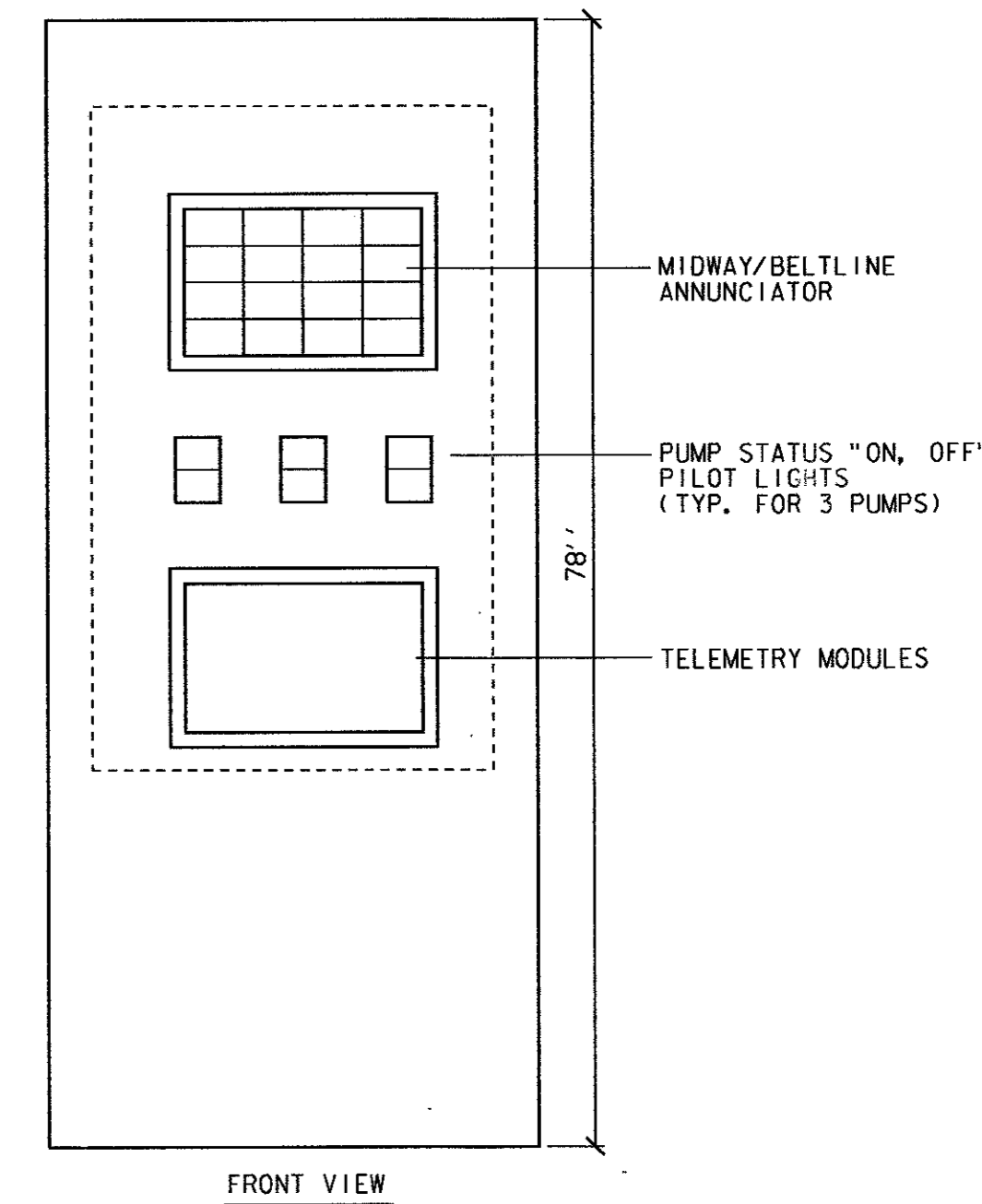
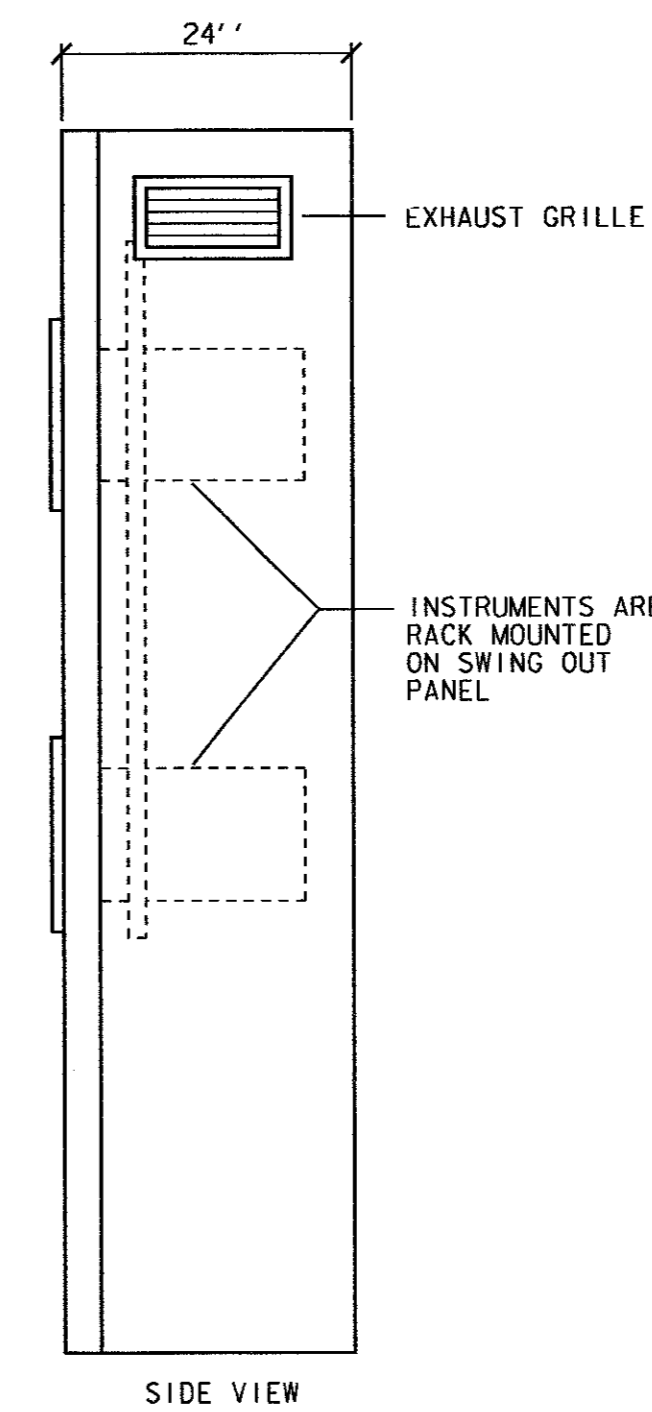

6 LEVEL CONTROL/TELEMETRY PANEL DETAIL  
58 SCALE: NO SCALE

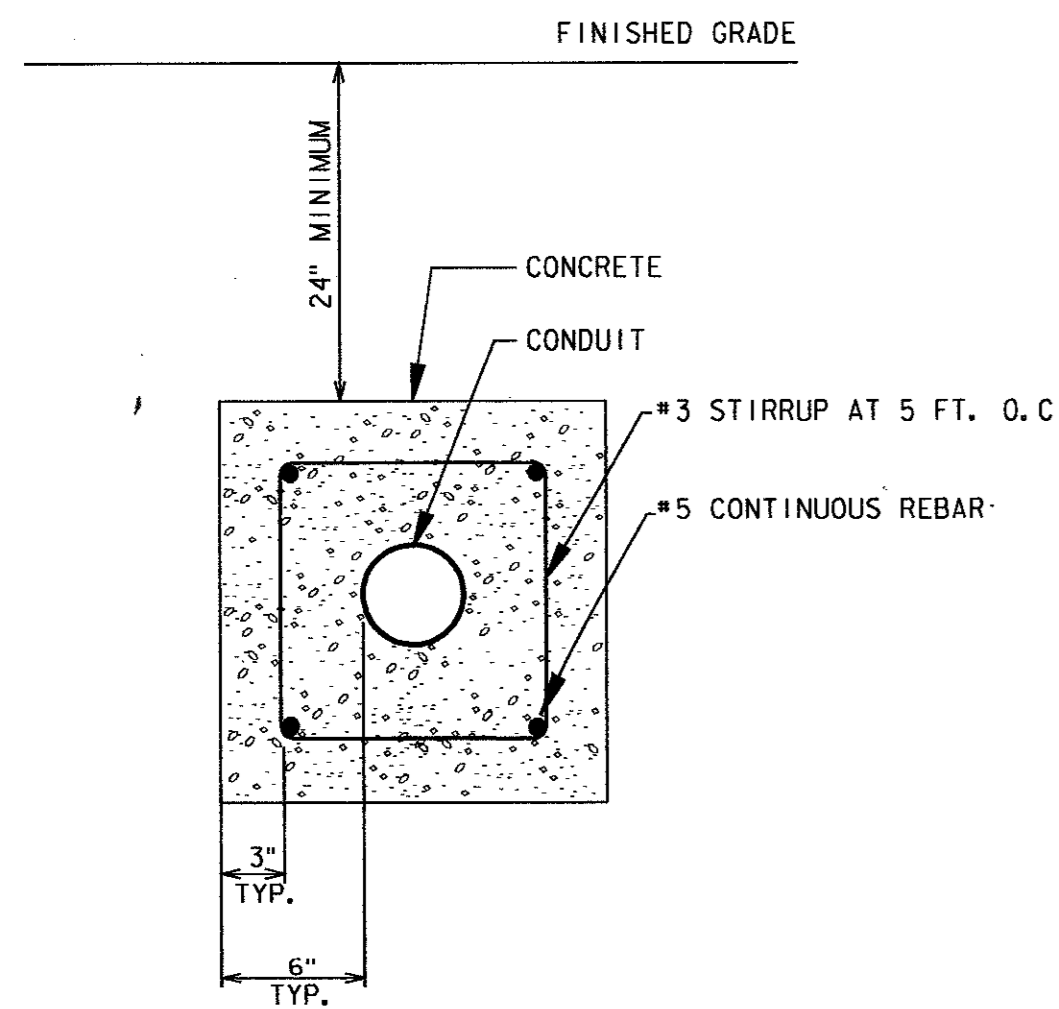

2 1E2 DUCT BANK  
58 SCALE: NO SCALE

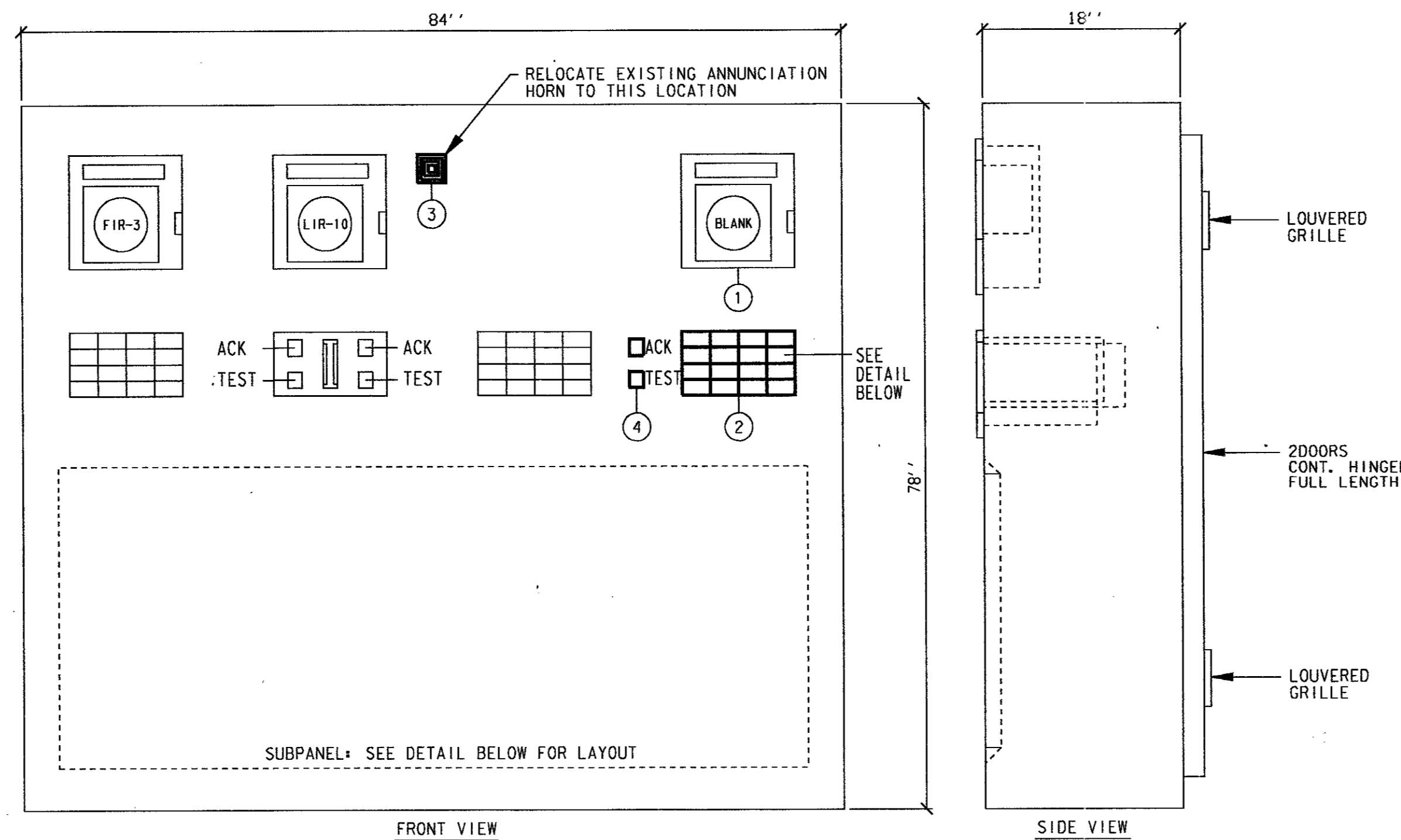

7 SITE LIGHTING CONTROL SCHEMATIC  
58 SCALE: NO SCALE

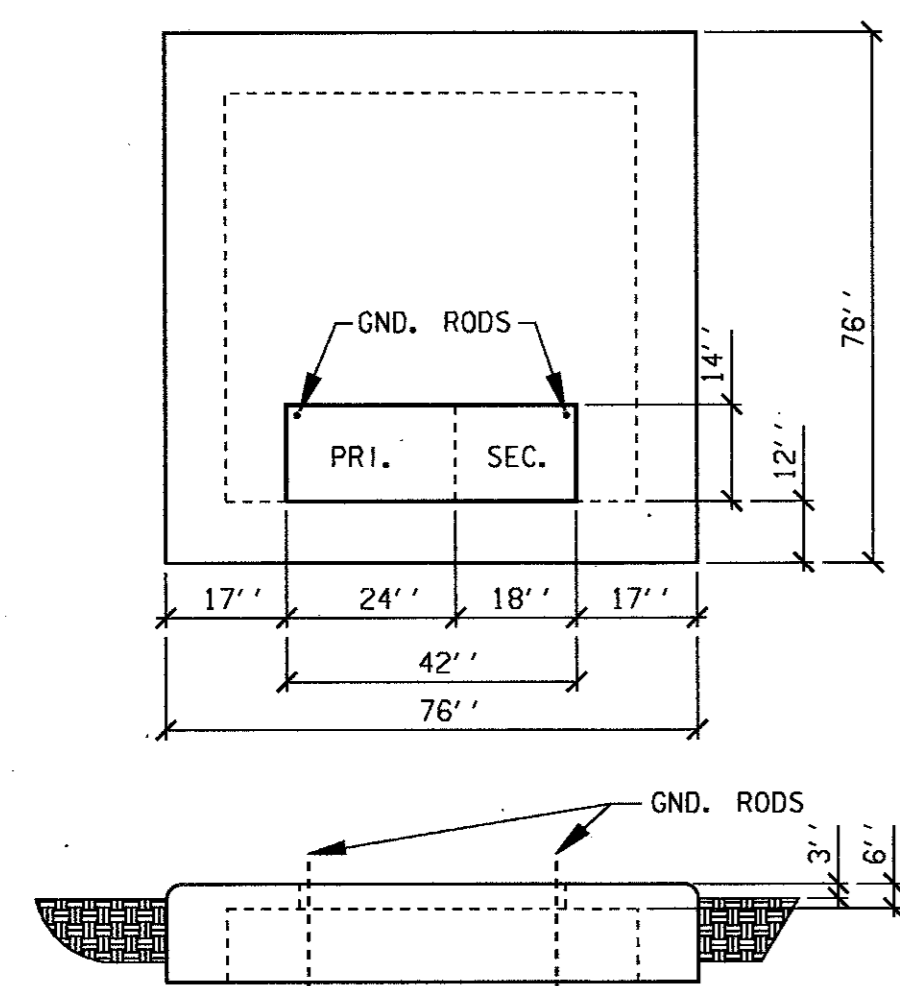
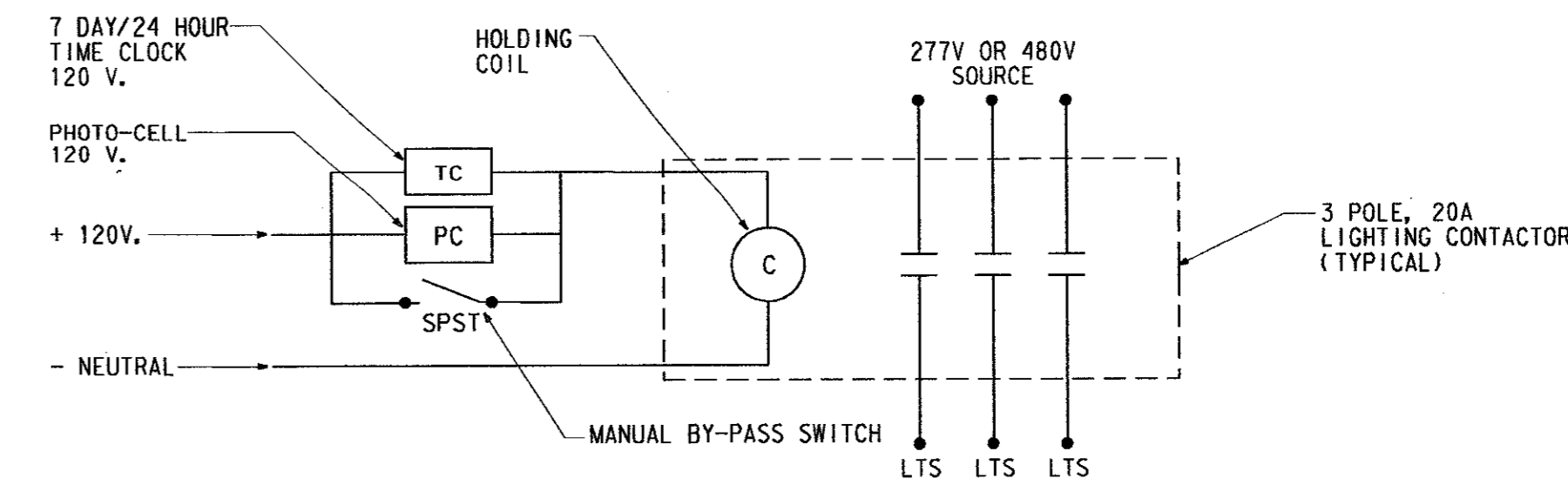

3 PADMOUNT TRANSFORMER PAD DETAIL  
58 SCALE: NO SCALE

CONTRACTOR CONFIRM FINAL TRANSFORMER SIZE AND REQUIREMENTS WITH TU ELECTRIC PRIOR TO INSTALLATION AND CONSTRUCTION. TU ELECTRIC REPRESENTATIVE (JOEL PORTER, 214-888-1313)

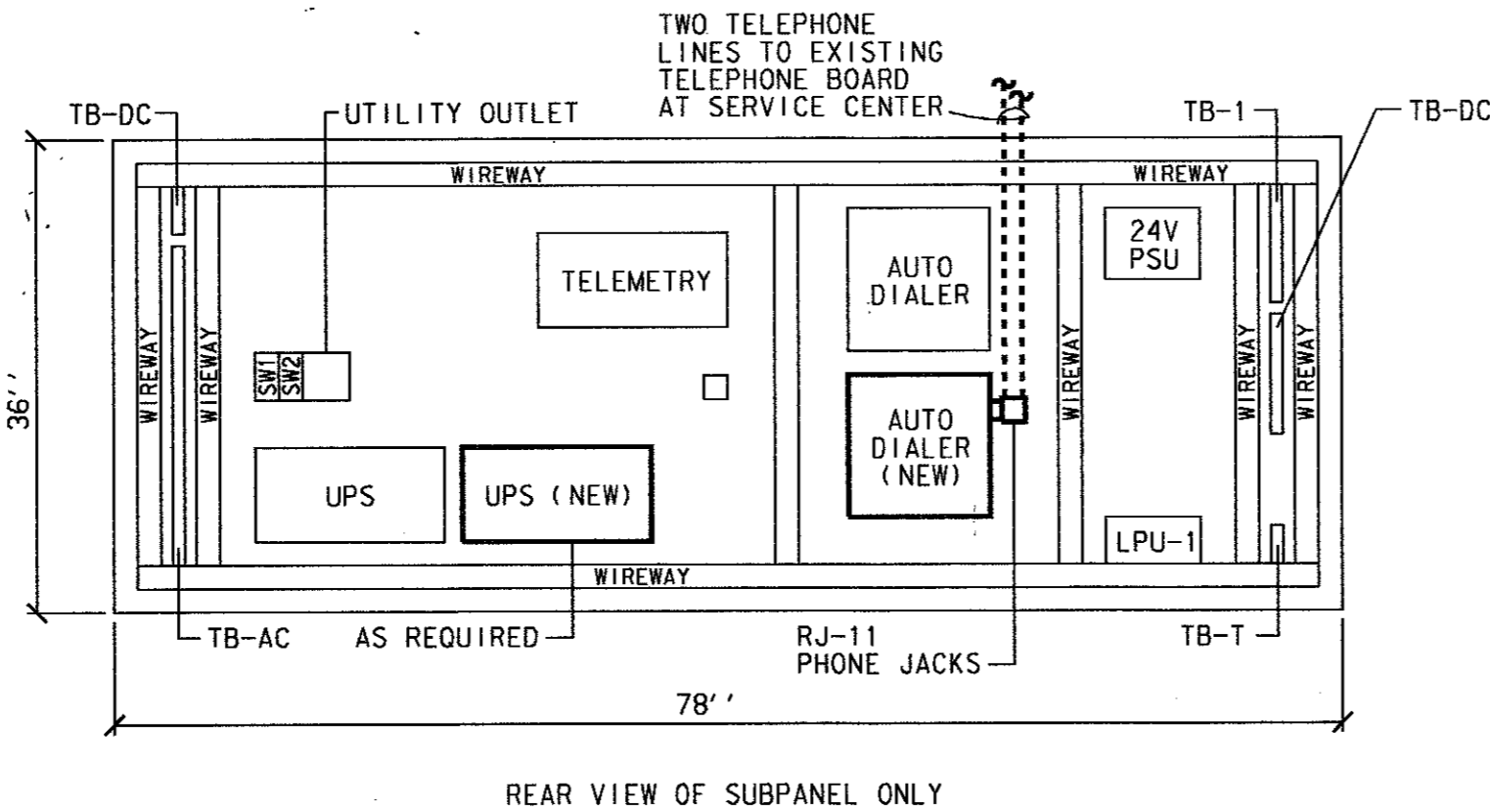

5 MODIFICATIONS TO EXISTING SERVICE CENTER MONITOR PANEL (GARYCO)  
58 SCALE: NO SCALE

NOTES BY SYMBOL ○

1. ADD NEW CHESSELL, MODEL 390, RECORDER IN EXISTING BLANK LOCATION. PROVIDE NEW ANALOG TONE RECEIVER - DAO MODEL DAR 36-1X AND DR 38.
2. ADD NEW MIDWAY/BELTLINE LIFT STATION ANNUNCIATOR IN LOCATION UTILIZED BY EXISTING ANNUNCIATOR HORN. SEE DETAIL BELOW.
3. NEW LOCATION OF EXISTING ANNUNCIATOR HORN.
4. NEW ANNUNCIATOR TEST PUSHBUTTON / ACK TO MATCH EXISTING.

PUMP #1 FAILURE	HIGH LEVEL ALARM	POWER FAILURE	SPARE (ALARM MOD)
PUMP #2 FAILURE	LOW LEVEL ALARM	PHASE LOSS	MIDWAY/BELTLINE L. S. INTRUSION
FUTURE-PUMP #3 FAILURE	DRY WELL HIGH LEVEL	TELEMETRY FAIL	MIDWAY/BELTLINE L. S. FIRE
SPARE (ALARM MOD)	SPARE (ALARM MOD)	SPARE (ALARM MOD)	SPARE (ALARM MOD)

MIDWAY/BELTLINE LIFT STATION ANNUNCIATION DETAIL

4			
3			
2			
1			
NO.	DATE	REVISION	APPROV.
TOWN OF ADDISON, TEXAS			
MIDWAY/BELTLINE SANITARY SEWER PHASE II			
LIFT STATION ELECTRICAL DETAILS			
<b>Carter &amp; Burgess</b> Consultants in Engineering, Architecture, Planning and the Environment CARTER & BURGESS, INC. 7950 EMBROOK DRIVE, SUITE 250 DALLAS, TX 75247-4961			
Unit	Scale	Date	04-05-96
Designed	J. Webb	Checked	R. Porter
Drawn	J. Webb	Approved	J. Lindner
		Job No.	93327601D
		Sheet	58 of 63

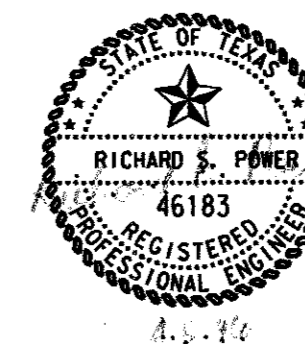

MIDWAY/BELTLINE LIFT STATION  
(KELLYWAY CIRCLE)

SERVICE CENTER  
(WESTGROVE)

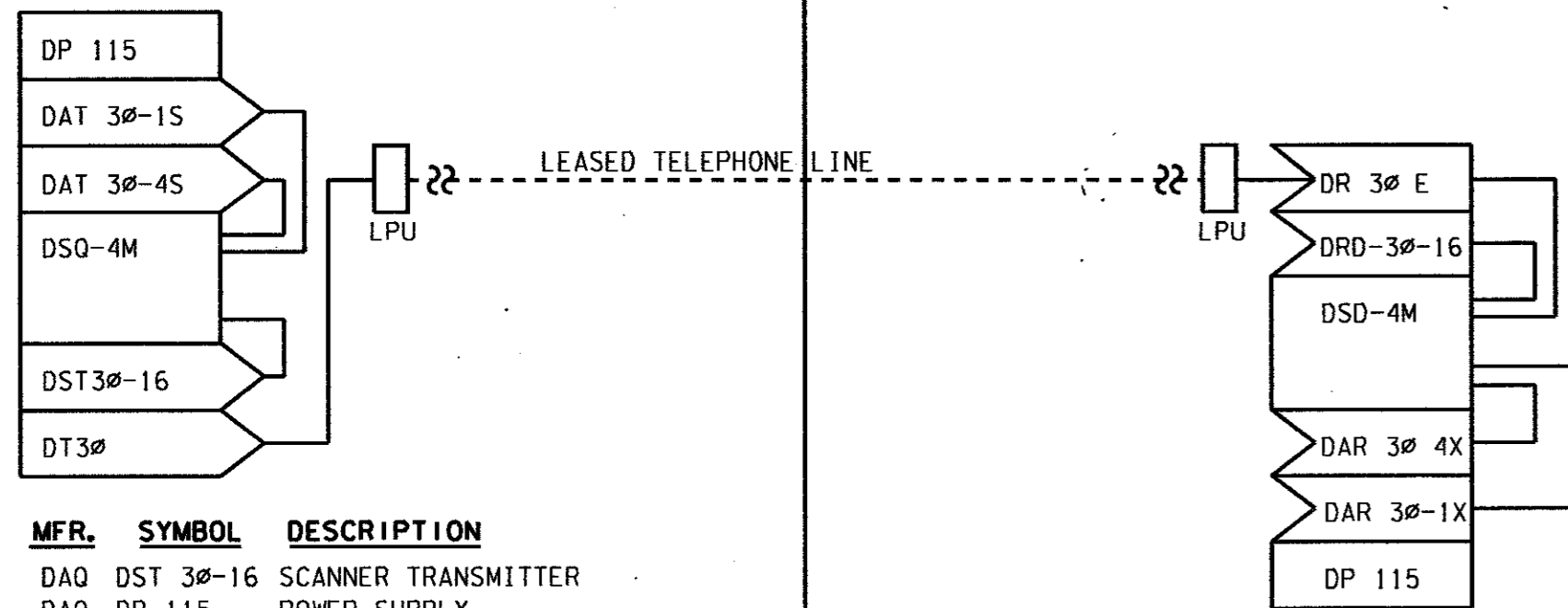

MFR.	SYMBOL	DESCRIPTION
DAQ	DST 30-16	SCANNER TRANSMITTER
DAQ	DP 115	POWER SUPPLY
DAQ	DT 30	FSK TRANSMITTER
DAQ	DR 30	FSK RECEIVER
DAQ	DAT 30-1S	ANALOG TRANSMITTER
DAQ	DAT 30-4S	ANALOG TRANSMITTER
DAQ	DAR 30-1X	ANALOG RECEIVER
DAQ	DAR 30-4X	ANALOG RECEIVER
DAQ	DSD-4M	SEQUENCER MODULE
DAQ	DSO-4M	SEQUENCER MODULE
DAQ	LPU	LINE ISOLATION/LINE SURGE PROTECTION UNIT
DAQ	DX11	MOUNTING RACK

1 TELEMETRY DISTRIBUTION DIAGRAM  
SCALE: NO SCALE

MIDWAY/BELTLINE LIFT STATION  
(KELLYWAY CIRCLE)

SERVICE CENTER  
(WESTGROVE)

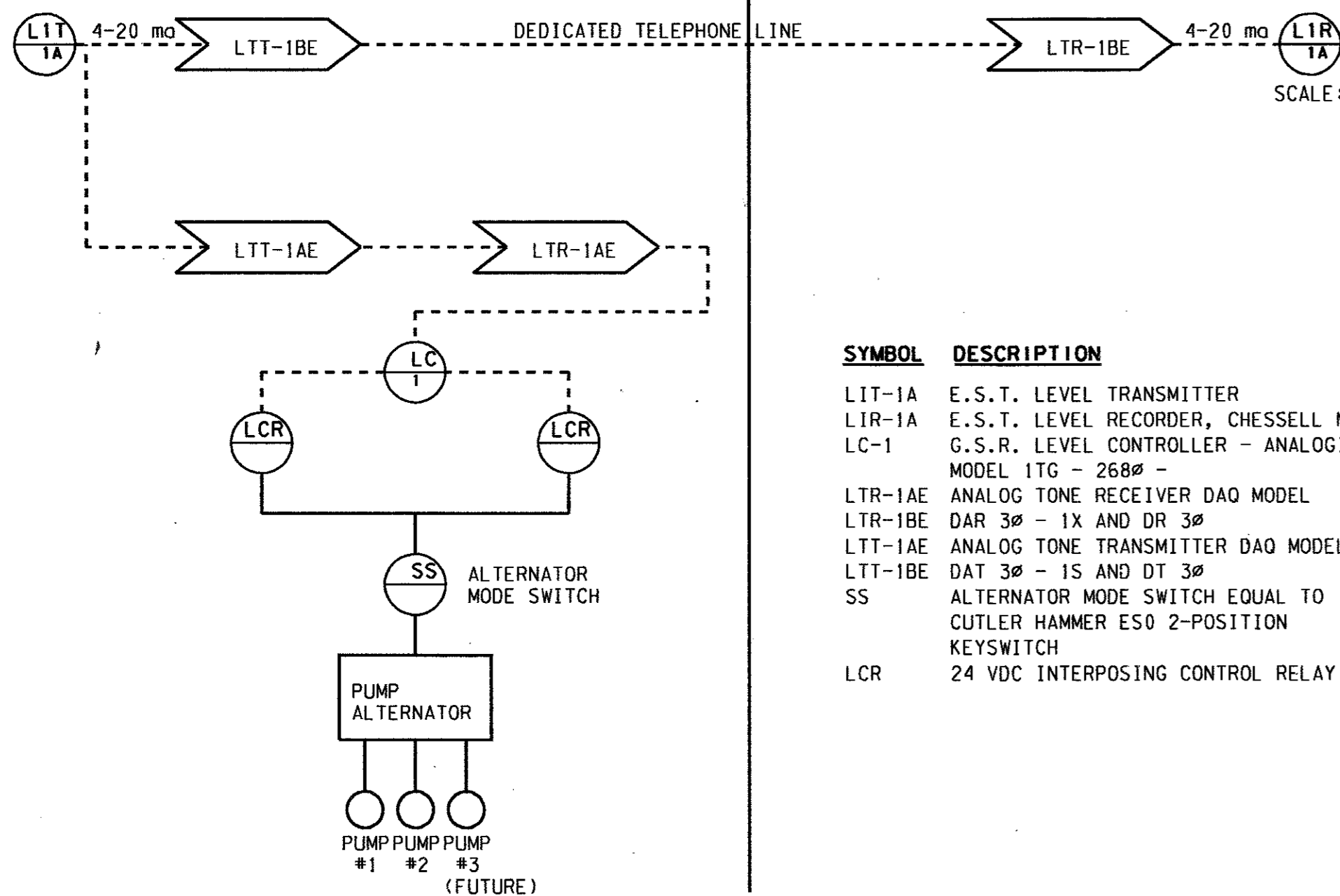

SYMBOL	DESCRIPTION
LIT-1A	E.S.T. LEVEL TRANSMITTER
LIR-1A	E.S.T. LEVEL RECORDER, CHESELL MODEL 390
LC-1	G.S.R. LEVEL CONTROLLER - ANALOGIC MODEL 1TG - 2680 -
LTR-1AE	ANALOG TONE RECEIVER DAO MODEL
LTR-1BE	DAR 30 - 1X AND DR 30
LTT-1AE	ANALOG TONE TRANSMITTER DAO MODEL
LTT-1BE	DAT 30 - 1S AND DT 30
SS	ALTERNATOR MODE SWITCH EQUAL TO CUTLER HAMMER ES0 2-POSITION KEYSWITCH
LCR	24 VDC INTERPOSING CONTROL RELAY

2 LEVEL LOOP SCHEMATIC  
SCALE: NO SCALE

LIGHTING FIXTURE SCHEDULE

TYPE	MANUFACTURER/DESCRIPTION	VOLTAGE	LAMPS		MOUNTING	REMARKS
			NO.	TYPE		
A	HUBBELL EWL 042R-TP DR-E METALUX VT240DR-LE3-WL-WR LITHONIA DMW-240ART-PES TAMPERPROOF, WATERPROOF FLUORESCENT, GASKETED	277	2	F40/CW	SURFACE WALL OR CLG.	EMERG. BATTERY PACK ON FIXTURES AS INDICATED
B	HOLOPHANE WL3K-250HP-27-HP HPS WALL PACK, DIE CAST ALUMINUM HOUSING	277	1	250W HHP5 MOG, CLEAR	SURFACE WALL	
C	LITHONIA TWL-50S-277-SF HPS WALL MTD. BRACKET, DIE CAST HOUSING	277	1	50W 568 CLEAR	SURFACE WALL	
D	LITHONIA KAD 400S R3 277 SP04 SF P07 HPS CUT-OFF LUMINAIRE, PHOTO CONTROL, FUSED	277	1	400W HPS CLEAR	30' 50 STEEL POLE	
E	HOLOPHANE WL3K-250HP-27-HP WET LOCATION COMPACT FLUORESCENT	277	1	13W COMPACT FLUORESCENT	RECESSED	

ELECTRICAL LOAD ANALYSIS

LOAD DESCRIPTION	CONNECTED LOAD (KVA)	DEMAND MULTI.	DESIGN LOAD (KVA)	REMARKS
LIGHTING	4.8	1.25	6.0	
RECEPTACLES	1.4	1.0	1.4	
HEATING	31.0	1.25	38.75	
COOLING	-	-	-	
MOTORS	136.6	1.0	136.6	INCLUDES FUTURE PUMP P-3
LARGEST MOTOR	60	1.25	75	
GENERAL LOADS	3.1	1.0	3.1	
TOTAL LOAD	236.9		260.9	
TOTAL AMPS	285.0		313.9	

PUMP CONTROLLER "MCCA" \*

CT.	LOAD DESCRIPTION	HP	AMP	BKR	SIZE	POLES	CONDUIT/WIRE
1	PUMP P-1	60	77	225	175	3	3*2, #6 GND, 11/4" C.
2	PUMP P-2	60	77	225	175	3	3*2, #6 GND, 11/4" C.
3	PUMP P-3 (FUTURE)	60	77	225	175	3	3*2, #6 GND, 11/4" C.

REMARKS  
1. STARTERS ARE FULL VOLTAGE NON-REVERSING UNLESS OTHERWISE NOTED WITH PILOT LIGHTS, HOA SWITCH, AND LABELS. PROVIDE CONTROL POWER TRANSFORMER. PUMPS CONTROLLED BY LEVEL TRANSMITTERS/FLOATS.  
2. REFER TO MECHANICAL EQUIPMENT FEEDER SCHEDULE FOR BREAKER SIZES NOT LISTED.  
3. CONFIRM PUMP SIZES AND OVERCURRENT PROTECTION, FEEDER, AND STARTER SIZES WITH PUMP SUPPLIER PRIOR TO INSTALLATION.  
\* FURNISHED AS A PACKAGE WITH PUMPS BY PUMP SUPPLIER.

SWITCHBOARD "MSB" SCHEDULE

CT.	LOAD DESCRIPTION	SWITCH	FUSE	POLES	CONDUIT/WIRE
1	PUMP CONTROLLER "MCCA"	400	250	3	2 1/2" C/3-250 KCM, #4 GND
2	PAN 'HA'	100	100	3	1 1/2" C/4-#2, #6 GND
3	F-EXHAUST FAN (7.5 HP)	100	20	3	3/4" C/3#12, #12 GND
4	SPACE ONLY	100	20	-	
5	SPACE ONLY	100	20	-	
6	SPACE ONLY	100	20	-	

PANEL 'HA' SCHEDULE

NO	DESCRIPTION	BKR/P	A	B	C	BKR/P	DESCRIPTION	NO
1	LIGHTS - GROUND LEVEL	20/1	1000	499		15/3	HOIST (1HP)	2
3	LIGHTS - LOWER LEVEL	20/1		1300	499	15/3		4
5	LIGHTS - EXTERIOR	30/1			2015	15/3		6
7	TRANS. 'TA' 30 KVA	50/3	10000	1191		20/3	AGITATOR	8
9				10000	1191			10
11					10000	1191		12
13	SPARE	20/1	5000			30/3	UNIT HEATER	14
15	SPARE	20/1		5000				16
17	SPARE	20/1			5000			18
19	SPARE	20/1				20/1	SPARE	20
21	SPARE	20/1				20/1	SPARE	22
23	SPARE	20/1				20/1	SPARE	24
25	SPACE ONLY	1P				1P	SPACE ONLY	26
27	SPACE ONLY	1P				1P	SPACE ONLY	28
29	SPACE ONLY	1P				1P	SPACE ONLY	30
31								32
33								34
35								36
37								38
39								40
41								42
DEMAND AMPS: 74.4		TOTALS		17,690	20,690	18,705	CONNECTED KVA: 57.1	DEMAND KVA: 61.8

PANEL 'LA' SCHEDULE

NO	DESCRIPTION	BKR/P	A	B	C	BKR/P	DESCRIPTION	NO
1	GENERAL RECEPTACLES	20/1	720	500		20/1	SECURITY ALARM CONTROL PNL	2
3	GENERAL RECEPTACLES	20/1		720	500	20/1	PUMP CONTROLLER CONTROL PWR	4
5	FAN F2 (1/6 HP)	15/1			528	15/1	FAN F3 (1/6 HP)	6
7	MOTORIZED LOUVERS	20/1	600	500		20/1	IRRIGATION CONTROLLER	8
9	TELEMETRY PANEL	20/1		1000	600	20/1	TELEPHONE BOARD	10
11	DOOR OPERATOR (1/2 HP)	20/1			1176	20/1	SUMP PUMP "SP-P" (1/2 HP)	12
13	SUMP PUMP "SP-2" (1/2 HP)	20/1	1176	2250		30/2	EW-1(4.5 KW)	14
15	SPARE	20/1						16
17	EF-4 (500 W)	20/1		2250	500	20/1	SPARE	18
19	SPACE ONLY	1P				1P	SPACE ONLY	20
21	SPACE ONLY	1P				1P	SPACE ONLY	22
23	SPACE ONLY	1P				1P	SPACE ONLY	24
25								26
27								28
29								30
31								32
33								34
35								36
37								38
39								40
41								42
DEMAND AMPS: 44.0		TOTALS		5,746	5,070	3,908	CONNECTED KVA: 14.7	DEMAND KVA: 15.8

4			
3			
2			
1			
NO.	DATE	REVISION	APPROV.
TOWN OF ADDISON, TEXAS			
MIDWAY/BELTLINE SANITARY SEWER PHASE II			
LIFT STATION ELECTRICAL SCHEDULES			
<b>Carter &amp; Burgess</b> Consultants in Engineering, Architecture, Planning and the Environment CARTER & BURGESS, INC. 7950 ELMBROOK DRIVE, SUITE 250 DALLAS, TX 75247-6951			
Unit	Scale	Date	04-05-96
Designed	J. WEBB	Checked	R. LINDNER
Drawn	J. WEBB	Approved	J. LINDNER
		Sheet	59 of 63

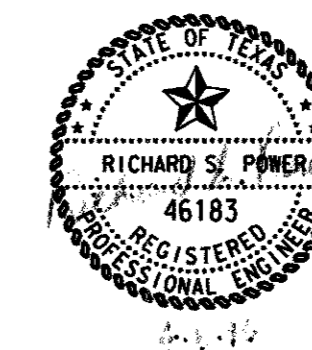

- LEGEND**
- LO LIVE OAK
  - RO RED OAK
  - BP BRADFORD PEAR
  - CMR CRAPE MYRTLE- RED
  - HYDROMULCH
  - LIMIT OF HYDROMULCH

**PLANTING NOTES:**

1. THE GENERAL CONTRACTOR SHALL BE RESPONSIBLE FOR COORDINATION OF THE WORK AMONG THE LANDSCAPE CONTRACTOR, THE IRRIGATION CONTRACTOR AND OTHER CONTRACTORS ON SITE.
2. THE CONTRACTOR SHALL DETERMINE THE EXACT LOCATION OF ALL EXISTING UTILITIES AND CONDUCT HIS WORK SO AS TO PREVENT INTERRUPTION OF SERVICE OR DAMAGE TO THEM. THE CONTRACTOR SHALL PROTECT EXISTING STRUCTURES AND UTILITIES AND SHALL BE RESPONSIBLE FOR THEIR REPAIR IF DAMAGED.
3. ALL PLANT MATERIAL SHALL BE CONTAINER GROWN. FIELD COLLECTED MATERIAL SHALL NOT BE USED UNLESS APPROVED BY THE OWNER.
4. ONLY TOPSOIL FREE OF NOXIOUS PLANTS EXCAVATED FROM PITS AND BEDS WILL BE ACCEPTABLE FOR USE AS BACKFILL MATERIAL AS SPECIFIED.
5. ALL TREES PLANTED ON SLOPES SHALL BE PLANTED SO THAT TRUNKS ARE STRAIGHT AND UPRIGHT. TREE WELLS WILL BE CAREFULLY MADE SO THAT DOWNHILL LIP OF TREE WELL FORMS A BASIN TO CATCH AND HOLD WATER.
6. AFTER PLANTING, ALL OAK SPECIES (LIVE OAK, BUR OAK, RED OAK) SHALL HAVE THEIR TRUNKS SPRAYED WITH A LINDANE BORER PREVENTATIVE SOLUTION. SOLUTION SHALL BE CAREFULLY APPLIED SO THAT FOLIAGE IS NOT SPRAYED.
7. CONTRACTOR IS RESPONSIBLE FOR ESTABLISHING A STAND OF GRASS AS STATED IN THE SPECIFICATIONS, FOR THE AREAS DESIGNATED ON THE PLANS.
8. CONTRACTOR SHALL STAKE ALL TREE LOCATIONS PRIOR TO INSTALLATION. OWNER SHALL APPROVE STAKING BEFORE PLANTING.
9. REFER TO PLANTING DETAILS.

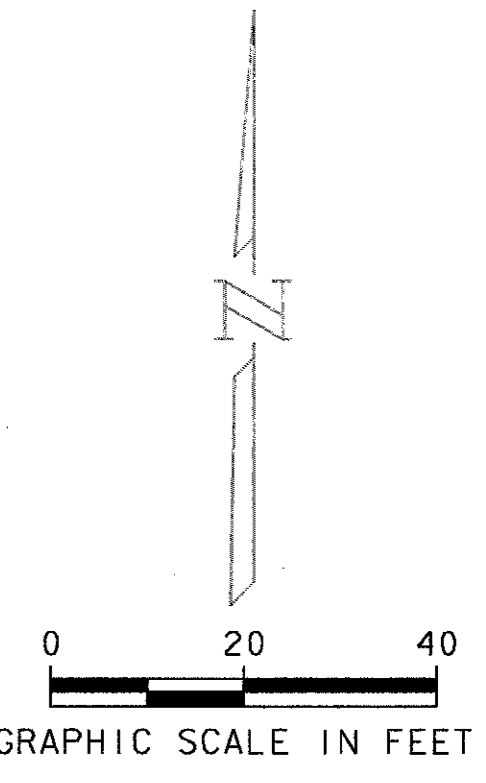
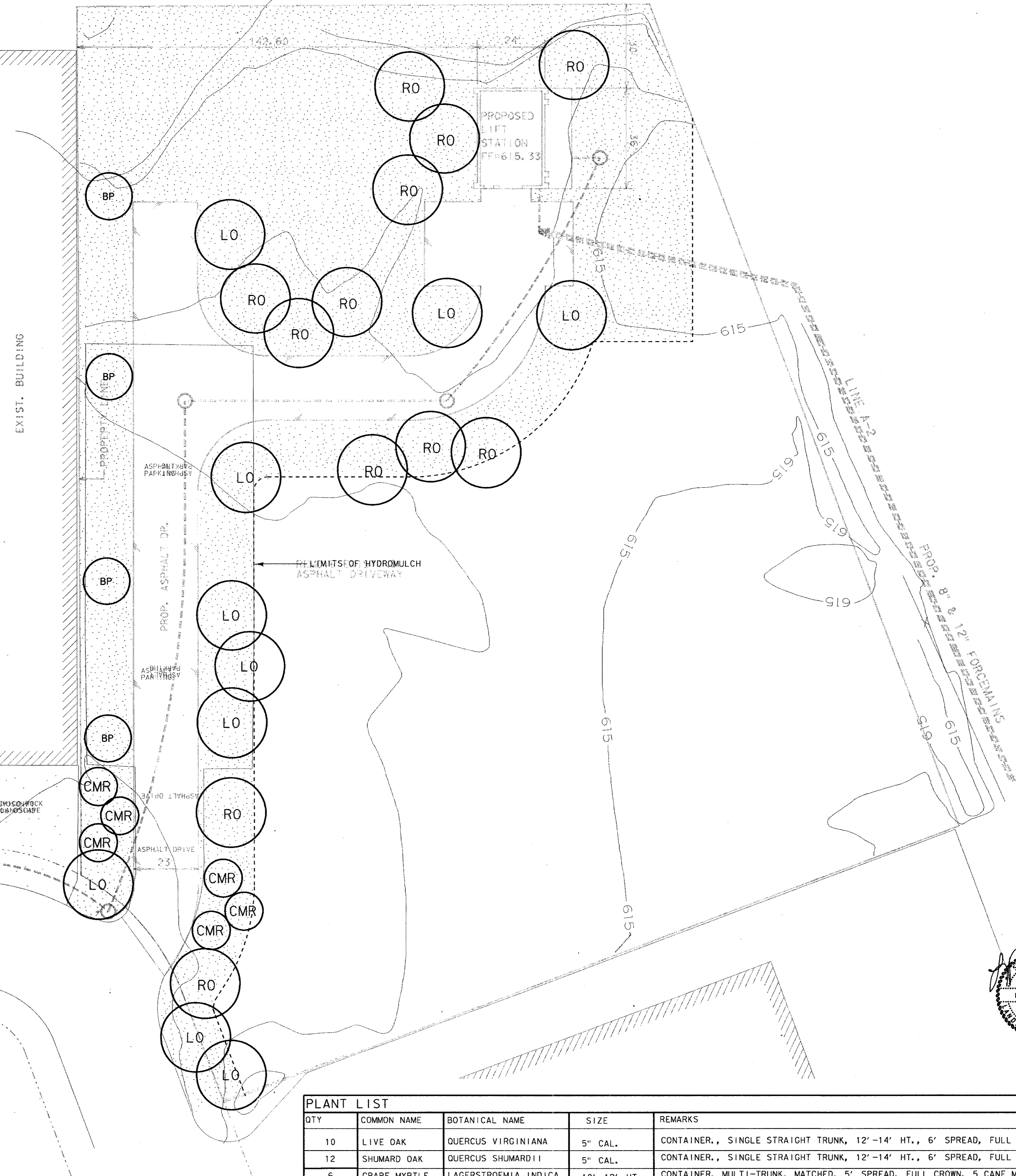
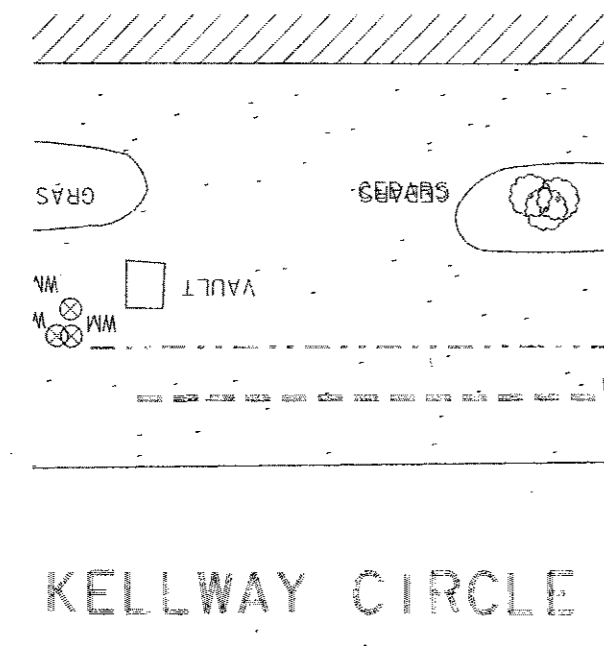

- LEGEND**
- COORDINATE POINT NUMBER
  - EXISTING ELEVATION
  - PROPOSED ELEVATION
  - PROPOSED CONTOUR
  - EXISTING CONTOUR

PLANT LIST				
QTY	COMMON NAME	BOTANICAL NAME	SIZE	REMARKS
10	LIVE OAK	QUERCUS VIRGINIANA	5" CAL.	CONTAINER, SINGLE STRAIGHT TRUNK, 12'-14' HT., 6' SPREAD, FULL CROWN
12	SHUMARD OAK	QUERCUS SHUMARDII	5" CAL.	CONTAINER, SINGLE STRAIGHT TRUNK, 12'-14' HT., 6' SPREAD, FULL CROWN
6	CRAPE MYRTLE	LAGERSTROEMIA INDICA 'TUSCARORA'	10'-12' HT.	CONTAINER, MULTI-TRUNK, MATCHED, 5' SPREAD, FULL CROWN, 5 CANE MINIMUM
4	BRADFORD PEAR	PYRUS CALLERYANA	3/2" CAL.	CONTAINER, SINGLE STRAIGHT TRUNK, 8'-10' HT.
33,025 SF	COMMON BERMUDA	CYNODON DACTYLON		HYDROSEED

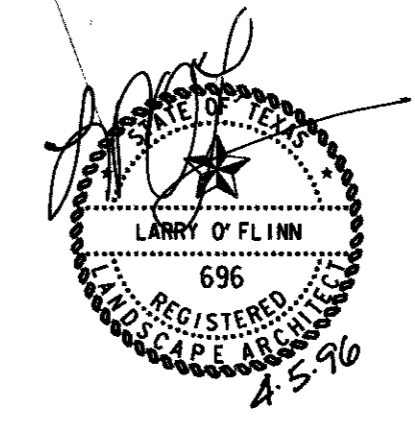

4			
3			
2			
1			
NO.	DATE	REVISION	APPROV.
TOWN OF ADDISON, TEXAS			
MIDWAY/BELTLINE SANITARY SEWER PHASE II			
LIFT STATION LANDSCAPE ARCHITECTURAL SITE PLAN			
<b>Carter Burgess</b> <small>Consultants in Engineering, Architecture, Planning and the Environment.</small> <b>CARTER &amp; BURGESS, INC.</b> <small>7550 ELMBROOK DRIVE, SUITE 250 DALLAS, TX 75247-4961</small>			
Unit:	Scale:	Date:	04-05-96
Designed:	B. Luck	Checked:	J. Lindner
Drawn:	B. Luck	Approved:	J. Lindner
Job No.:	93327601D		Sheet
	60		of 63

REVISIONS: 1. 04/05/96, 2. 04/05/96, 3. 04/05/96, 4. 04/05/96, 5. 04/05/96, 6. 04/05/96, 7. 04/05/96, 8. 04/05/96, 9. 04/05/96, 10. 04/05/96, 11. 04/05/96, 12. 04/05/96, 13. 04/05/96, 14. 04/05/96, 15. 04/05/96, 16. 04/05/96, 17. 04/05/96, 18. 04/05/96, 19. 04/05/96, 20. 04/05/96, 21. 04/05/96, 22. 04/05/96, 23. 04/05/96, 24. 04/05/96, 25. 04/05/96, 26. 04/05/96, 27. 04/05/96, 28. 04/05/96, 29. 04/05/96, 30. 04/05/96, 31. 04/05/96, 32. 04/05/96, 33. 04/05/96, 34. 04/05/96, 35. 04/05/96, 36. 04/05/96, 37. 04/05/96, 38. 04/05/96, 39. 04/05/96, 40. 04/05/96, 41. 04/05/96, 42. 04/05/96, 43. 04/05/96, 44. 04/05/96, 45. 04/05/96, 46. 04/05/96, 47. 04/05/96, 48. 04/05/96, 49. 04/05/96, 50. 04/05/96, 51. 04/05/96, 52. 04/05/96, 53. 04/05/96, 54. 04/05/96, 55. 04/05/96, 56. 04/05/96, 57. 04/05/96, 58. 04/05/96, 59. 04/05/96, 60. 04/05/96, 61. 04/05/96, 62. 04/05/96, 63. 04/05/96, 64. 04/05/96, 65. 04/05/96, 66. 04/05/96, 67. 04/05/96, 68. 04/05/96, 69. 04/05/96, 70. 04/05/96, 71. 04/05/96, 72. 04/05/96, 73. 04/05/96, 74. 04/05/96, 75. 04/05/96, 76. 04/05/96, 77. 04/05/96, 78. 04/05/96, 79. 04/05/96, 80. 04/05/96, 81. 04/05/96, 82. 04/05/96, 83. 04/05/96, 84. 04/05/96, 85. 04/05/96, 86. 04/05/96, 87. 04/05/96, 88. 04/05/96, 89. 04/05/96, 90. 04/05/96, 91. 04/05/96, 92. 04/05/96, 93. 04/05/96, 94. 04/05/96, 95. 04/05/96, 96. 04/05/96, 97. 04/05/96, 98. 04/05/96, 99. 04/05/96, 100. 04/05/96, 101. 04/05/96, 102. 04/05/96, 103. 04/05/96, 104. 04/05/96, 105. 04/05/96, 106. 04/05/96, 107. 04/05/96, 108. 04/05/96, 109. 04/05/96, 110. 04/05/96, 111. 04/05/96, 112. 04/05/96, 113. 04/05/96, 114. 04/05/96, 115. 04/05/96, 116. 04/05/96, 117. 04/05/96, 118. 04/05/96, 119. 04/05/96, 120. 04/05/96, 121. 04/05/96, 122. 04/05/96, 123. 04/05/96, 124. 04/05/96, 125. 04/05/96, 126. 04/05/96, 127. 04/05/96, 128. 04/05/96, 129. 04/05/96, 130. 04/05/96, 131. 04/05/96, 132. 04/05/96, 133. 04/05/96, 134. 04/05/96, 135. 04/05/96, 136. 04/05/96, 137. 04/05/96, 138. 04/05/96, 139. 04/05/96, 140. 04/05/96, 141. 04/05/96, 142. 04/05/96, 143. 04/05/96, 144. 04/05/96, 145. 04/05/96, 146. 04/05/96, 147. 04/05/96, 148. 04/05/96, 149. 04/05/96, 150. 04/05/96, 151. 04/05/96, 152. 04/05/96, 153. 04/05/96, 154. 04/05/96, 155. 04/05/96, 156. 04/05/96, 157. 04/05/96, 158. 04/05/96, 159. 04/05/96, 160. 04/05/96, 161. 04/05/96, 162. 04/05/96, 163. 04/05/96, 164. 04/05/96, 165. 04/05/96, 166. 04/05/96, 167. 04/05/96, 168. 04/05/96, 169. 04/05/96, 170. 04/05/96, 171. 04/05/96, 172. 04/05/96, 173. 04/05/96, 174. 04/05/96, 175. 04/05/96, 176. 04/05/96, 177. 04/05/96, 178. 04/05/96, 179. 04/05/96, 180. 04/05/96, 181. 04/05/96, 182. 04/05/96, 183. 04/05/96, 184. 04/05/96, 185. 04/05/96, 186. 04/05/96, 187. 04/05/96, 188. 04/05/96, 189. 04/05/96, 190. 04/05/96, 191. 04/05/96, 192. 04/05/96, 193. 04/05/96, 194. 04/05/96, 195. 04/05/96, 196. 04/05/96, 197. 04/05/96, 198. 04/05/96, 199. 04/05/96, 200. 04/05/96, 201. 04/05/96, 202. 04/05/96, 203. 04/05/96, 204. 04/05/96, 205. 04/05/96, 206. 04/05/96, 207. 04/05/96, 208. 04/05/96, 209. 04/05/96, 210. 04/05/96, 211. 04/05/96, 212. 04/05/96, 213. 04/05/96, 214. 04/05/96, 215. 04/05/96, 216. 04/05/96, 217. 04/05/96, 218. 04/05/96, 219. 04/05/96, 220. 04/05/96, 221. 04/05/96, 222. 04/05/96, 223. 04/05/96, 224. 04/05/96, 225. 04/05/96, 226. 04/05/96, 227. 04/05/96, 228. 04/05/96, 229. 04/05/96, 230. 04/05/96, 231. 04/05/96, 232. 04/05/96, 233. 04/05/96, 234. 04/05/96, 235. 04/05/96, 236. 04/05/96, 237. 04/05/96, 238. 04/05/96, 239. 04/05/96, 240. 04/05/96, 241. 04/05/96, 242. 04/05/96, 243. 04/05/96, 244. 04/05/96, 245. 04/05/96, 246. 04/05/96, 247. 04/05/96, 248. 04/05/96, 249. 04/05/96, 250. 04/05/96, 251. 04/05/96, 252. 04/05/96, 253. 04/05/96, 254. 04/05/96, 255. 04/05/96, 256. 04/05/96, 257. 04/05/96, 258. 04/05/96, 259. 04/05/96, 260. 04/05/96, 261. 04/05/96, 262. 04/05/96, 263. 04/05/96, 264. 04/05/96, 265. 04/05/96, 266. 04/05/96, 267. 04/05/96, 268. 04/05/96, 269. 04/05/96, 270. 04/05/96, 271. 04/05/96, 272. 04/05/96, 273. 04/05/96, 274. 04/05/96, 275. 04/05/96, 276. 04/05/96, 277. 04/05/96, 278. 04/05/96, 279. 04/05/96, 280. 04/05/96, 281. 04/05/96, 282. 04/05/96, 283. 04/05/96, 284. 04/05/96, 285. 04/05/96, 286. 04/05/96, 287. 04/05/96, 288. 04/05/96, 289. 04/05/96, 290. 04/05/96, 291. 04/05/96, 292. 04/05/96, 293. 04/05/96, 294. 04/05/96, 295. 04/05/96, 296. 04/05/96, 297. 04/05/96, 298. 04/05/96, 299. 04/05/96, 300. 04/05/96, 301. 04/05/96, 302. 04/05/96, 303. 04/05/96, 304. 04/05/96, 305. 04/05/96, 306. 04/05/96, 307. 04/05/96, 308. 04/05/96, 309. 04/05/96, 310. 04/05/96, 311. 04/05/96, 312. 04/05/96, 313. 04/05/96, 314. 04/05/96, 315. 04/05/96, 316. 04/05/96, 317. 04/05/96, 318. 04/05/96, 319. 04/05/96, 320. 04/05/96, 321. 04/05/96, 322. 04/05/96, 323. 04/05/96, 324. 04/05/96, 325. 04/05/96, 326. 04/05/96, 327. 04/05/96, 328. 04/05/96, 329. 04/05/96, 330. 04/05/96, 331. 04/05/96, 332. 04/05/96, 333. 04/05/96, 334. 04/05/96, 335. 04/05/96, 336. 04/05/96, 337. 04/05/96, 338. 04/05/96, 339. 04/05/96, 340. 04/05/96, 341. 04/05/96, 342. 04/05/96, 343. 04/05/96, 344. 04/05/96, 345. 04/05/96, 346. 04/05/96, 347. 04/05/96, 348. 04/05/96, 349. 04/05/96, 350. 04/05/96, 351. 04/05/96, 352. 04/05/96, 353. 04/05/96, 354. 04/05/96, 355. 04/05/96, 356. 04/05/96, 357. 04/05/96, 358. 04/05/96, 359. 04/05/96, 360. 04/05/96, 361. 04/05/96, 362. 04/05/96, 363. 04/05/96, 364. 04/05/96, 365. 04/05/96, 366. 04/05/96, 367. 04/05/96, 368. 04/05/96, 369. 04/05/96, 370. 04/05/96, 371. 04/05/96, 372. 04/05/96, 373. 04/05/96, 374. 04/05/96, 375. 04/05/96, 376. 04/05/96, 377. 04/05/96, 378. 04/05/96, 379. 04/05/96, 380. 04/05/96, 381. 04/05/96, 382. 04/05/96, 383. 04/05/96, 384. 04/05/96, 385. 04/05/96, 386. 04/05/96, 387. 04/05/96, 388. 04/05/96, 389. 04/05/96, 390. 04/05/96, 391. 04/05/96, 392. 04/05/96, 393. 04/05/96, 394. 04/05/96, 395. 04/05/96, 396. 04/05/96, 397. 04/05/96, 398. 04/05/96, 399. 04/05/96, 400. 04/05/96, 401. 04/05/96, 402. 04/05/96, 403. 04/05/96, 404. 04/05/96, 405. 04/05/96, 406. 04/05/96, 407. 04/05/96, 408. 04/05/96, 409. 04/05/96, 410. 04/05/96, 411. 04/05/96, 412. 04/05/96, 413. 04/05/96, 414. 04/05/96, 415. 04/05/96, 416. 04/05/96, 417. 04/05/96, 418. 04/05/96, 419. 04/05/96, 420. 04/05/96, 421. 04/05/96, 422. 04/05/96, 423. 04/05/96, 424. 04/05/96, 425. 04/05/96, 426. 04/05/96, 427. 04/05/96, 428. 04/05/96, 429. 04/05/96, 430. 04/05/96, 431. 04/05/96, 432. 04/05/96, 433. 04/05/96, 434. 04/05/96, 435. 04/05/96, 436. 04/05/96, 437. 04/05/96, 438. 04/05/96, 439. 04/05/96, 440. 04/05/96, 441. 04/05/96, 442. 04/05/96, 443. 04/05/96, 444. 04/05/96, 445. 04/05/96, 446. 04/05/96, 447. 04/05/96, 448. 04/05/96, 449. 04/05/96, 450. 04/05/96, 451. 04/05/96, 452. 04/05/96, 453. 04/05/96, 454. 04/05/96, 455. 04/05/96, 456. 04/05/96, 457. 04/05/96, 458. 04/05/96, 459. 04/05/96, 460. 04/05/96, 461. 04/05/96, 462. 04/05/96, 463. 04/05/96, 464. 04/05/96, 465. 04/05/96, 466. 04/05/96, 467. 04/05/96, 468. 04/05/96, 469. 04/05/96, 470. 04/05/96, 471. 04/05/96, 472. 04/05/96, 473. 04/05/96, 474. 04/05/96, 475. 04/05/96, 476. 04/05/96, 477. 04/05/96, 478. 04/05/96, 479. 04/05/96, 480. 04/05/96, 481. 04/05/96, 482. 04/05/96, 483. 04/05/96, 484. 04/05/96, 485. 04/05/96, 486. 04/05/96, 487. 04/05/96, 488. 04/05/96, 489. 04/05/96, 490. 04/05/96, 491. 04/05/96, 492. 04/05/96, 493. 04/05/96, 494. 04/05/96, 495. 04/05/96, 496. 04/05/96, 497. 04/05/96, 498. 04/05/96, 499. 04/05/96, 500. 04/05/96, 501. 04/05/96, 502. 04/05/96, 503. 04/05/96, 504. 04/05/96, 505. 04/05/96, 506. 04/05/96, 507. 04/05/96, 508. 04/05/96, 509. 04/05/96, 510. 04/05/96, 511. 04/05/96, 512. 04/05/96, 513. 04/05/96, 514. 04/05/96, 515. 04/05/96, 516. 04/05/96, 517. 04/05/96, 518. 04/05/96, 519. 04/05/96, 520. 04/05/96, 521. 04/05/96, 522. 04/05/96, 523. 04/05/96, 524. 04/05/96, 525. 04/05/96, 526. 04/05/96, 527. 04/05/96, 528. 04/05/96, 529. 04/05/96, 530. 04/05/96, 531. 04/05/96, 532. 04/05/96, 533. 04/05/96, 534. 04/05/96, 535. 04/05/96, 536. 04/05/96, 537. 04/05/96, 538. 04/05/96, 539. 04/05/96, 540. 04/05/96, 541. 04/05/96, 542. 04/05/96, 543. 04/05/96, 544. 04/05/96, 545. 04/05/96, 546. 04/05/96, 547. 04/05/96, 548. 04/05/96, 549. 04/05/96, 550. 04/05/96, 551. 04/05/96, 552. 04/05/96, 553. 04/05/96, 554. 04/05/96, 555. 04/05/96, 556. 04/05/96, 557. 04/05/96, 558. 04/05/96, 559. 04/05/96, 560. 04/05/96, 561. 04/05/96, 562. 04/05/96, 563. 04/05/96, 564. 04/05/96, 565. 04/05/96, 566. 04/05/96, 567. 04/05/96, 568. 04/05/96, 569. 04/05/96, 570. 04/05/96, 571. 04/05/96, 572. 04/05/96, 573. 04/05/96, 574. 04/05/96, 575. 04/05/96, 576. 04/05/96, 577. 04/05/96, 578. 04/05/96, 579. 04/05/96, 580. 04/05/96, 581. 04/05/96, 582. 04/05/96, 583. 04/05/96, 584. 04/05/96, 585. 04/05/96, 586. 04/05/96, 587. 04/05/96, 588. 04/05/96, 589. 04/05/96, 590. 04/05/96, 591. 04/05/96, 592. 04/05/96, 593. 04/05/96, 594. 04/05/96, 595. 04/05/96, 596. 04/05/96, 597. 04/05/96, 598. 04/05/96, 599. 04/05/96, 600. 04/05/96, 601. 04/05/96, 602. 04/05/96, 603. 04/05/96, 604. 04/05/96, 605. 04/05/96, 606. 04/05/96, 607. 04/05/96, 608. 04/05/96, 609. 04/05/96, 610. 04/05/96, 611. 04/05/96, 612. 04/05/96, 613. 04/05/96, 614. 04/05/96, 615. 04/05/96, 616. 04/05/96, 617. 04/05/96, 618. 04/05/96, 619. 04/05/96, 620. 04/05/96, 621. 04/05/96, 622. 04/05/96, 623. 04/05/96, 624. 04/05/96, 625. 04/05/96, 626. 04/05/96, 627. 04/05/96, 628. 04/05/96, 629. 04/05/96, 630. 04/05/96, 631. 04/05/96, 632. 04/05/96, 633. 04/05/96, 634. 04/05/96, 635. 04/05/96, 636. 04/05/96, 637. 04/05/96, 638. 04/05/96, 639. 04/05/96, 640. 04/05/96, 641. 04/05/96, 642. 04/05/96, 643. 04/05/96, 644. 04/05/96, 645. 04/05/96, 646. 04/05/96, 647. 04/05/96, 648. 04/05/96, 649. 04/05/96, 650. 04/05/96, 651. 04/05/96, 652. 04/05/96, 653. 04/05/96, 654. 04/05/96, 655. 04/05/96, 656. 04/05/96, 657. 04/05/96, 658. 04/05/96, 659. 04/05/96, 660. 04/05/96, 661. 04/05/96, 662. 04/05/96, 663. 04/05/96, 664. 04/05/96, 665. 04/05/96, 666. 04/05/96, 667. 04/05/96, 668. 04/05/96, 669. 04/05/96, 670. 04/05/96, 671. 04/05/96, 672. 04/05/96, 673. 04/05/96, 674. 04/05/96, 675. 04/05/96, 676. 04/05/96, 677. 04/05/96, 678. 04/05/96, 679. 04/05/96, 680. 04/05/96, 681. 04/05/96, 682. 04/05/96, 683. 04/05/96, 684. 04/05/96, 685. 04/05/96, 686

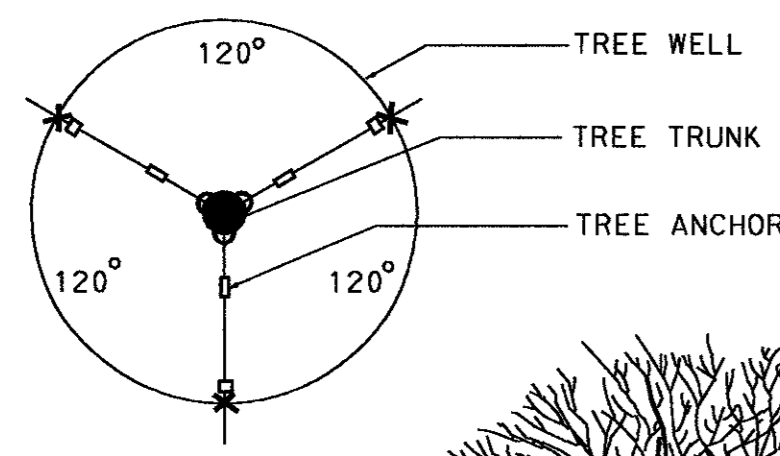

NOTES:

\* TEMPORARY TREE ANCHORS AND GUY WIRES TO BE REMOVED AFTER ONE FULL GROWING SEASON.

\* TREE CALIPER MEASURED ABOVE TOP OF ROOTBALL, 6" FOR TREES LESS THAN 4" CALIPER AND 12" FOR TREES 4" CALIPER AND GREATER.

\* APPROXIMATELY ONE THIRD OF THE BRANCH STRUCTURE SHALL BE REMOVED BY THINNING BUT THE NATURAL CHARACTER AND GENERAL SHAPE OF THE TREE SHALL BE PRESERVED.

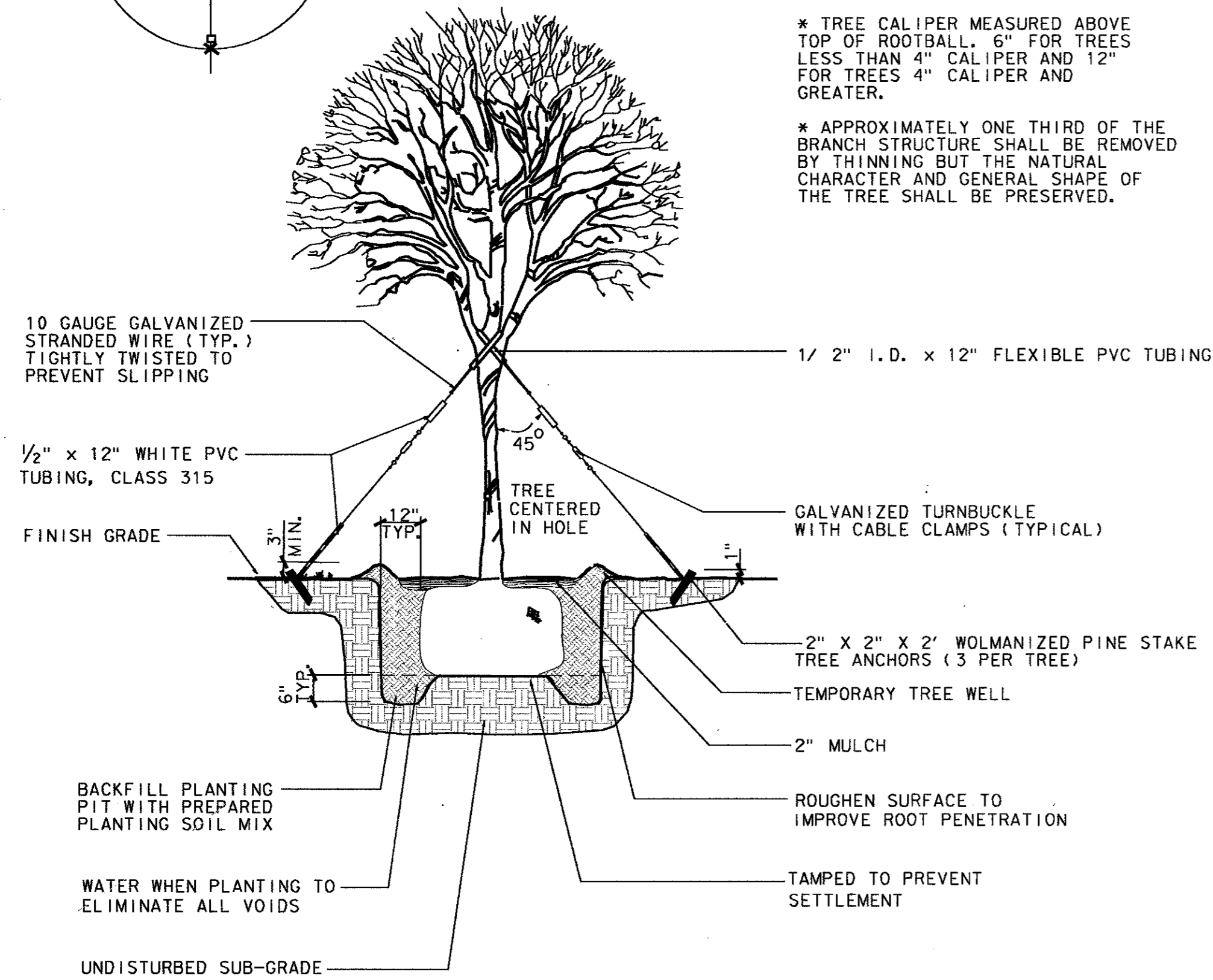

**TREE PLANTING & STAKING DETAIL**

NOT TO SCALE

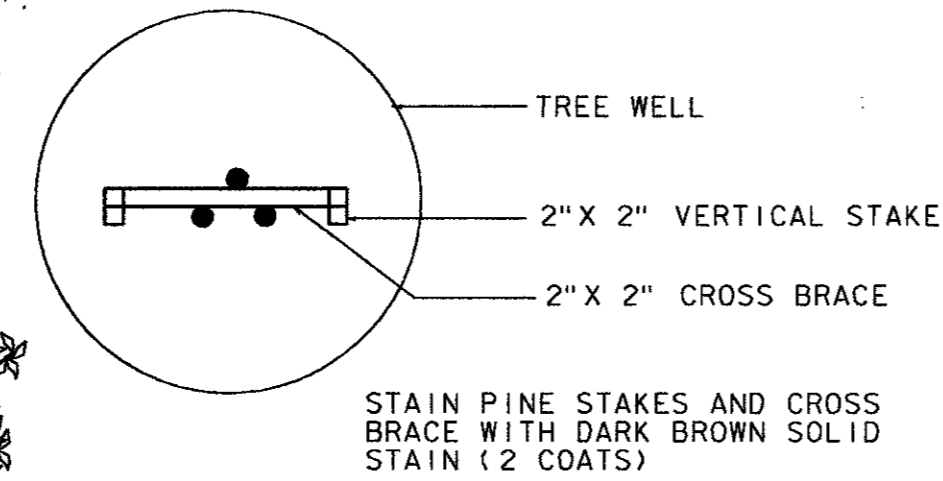

TREE TRUNKS SHALL BE SECURED TO CROSS BRACE USING 12 GAUGE GALV. WIRE WITH 1/2" I.D. FLEXIBLE PVC HOSE TO PROTECT TREE TRUNKS

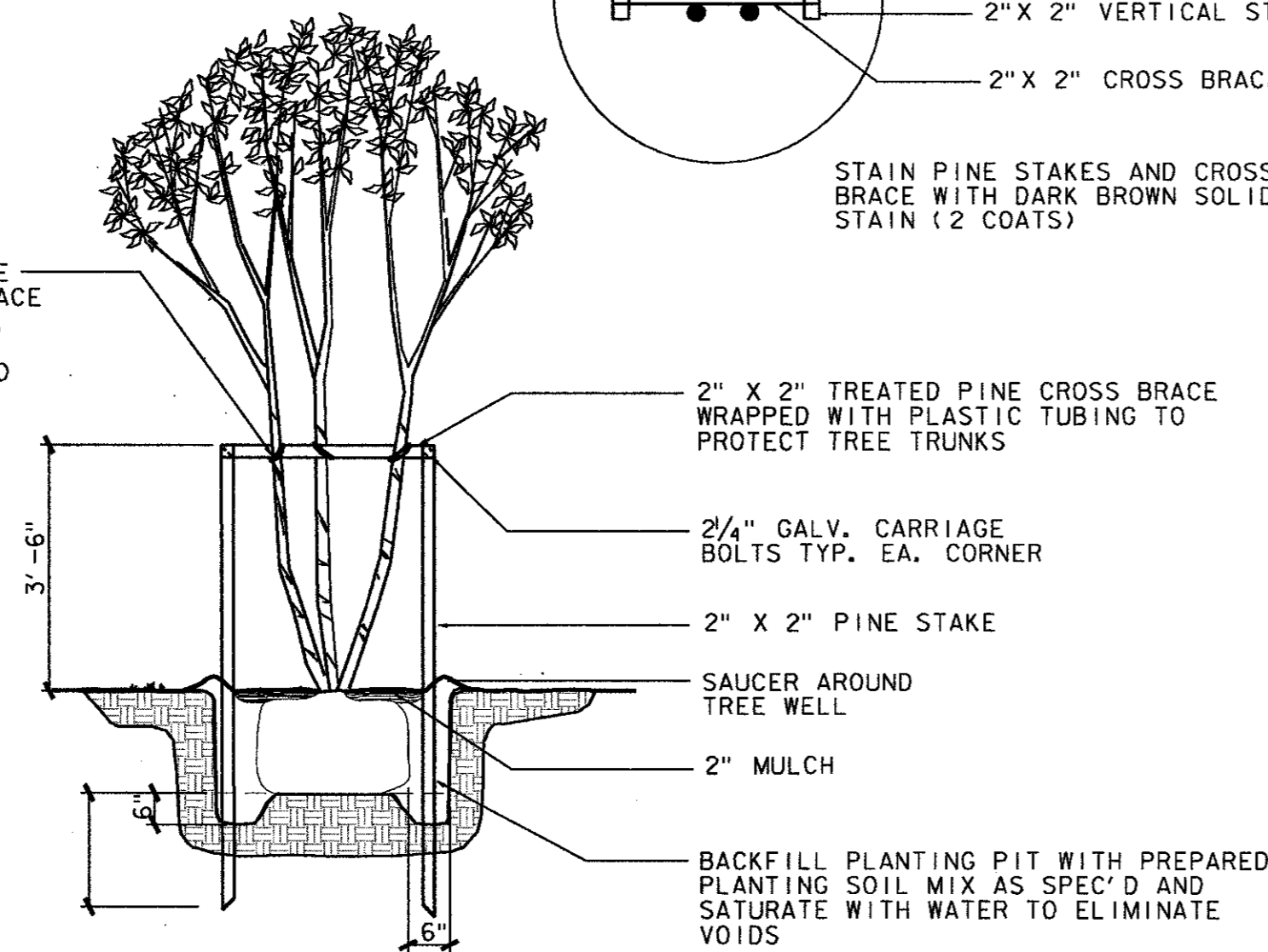

NOTES:

\* TEMPORARY TREE WELL, STAKES AND CROSS BRACE TO BE REMOVED AFTER ONE FULL GROWING SEASON

\* APPROXIMATELY 1/3 OF THE BRANCH STRUCTURE SHALL BE REMOVED BY THINNING, BUT THE NATURAL CHARACTER AND GENERAL SHAPE OF THE TREE SHALL BE PRESERVED.

**MULTI-TRUNK TREE PLANTING & STAKING DETAIL**

NOT TO SCALE



4			
3			
2			
1			
NO.	DATE	REVISION	APPROV.
TOWN OF ADDISON, TEXAS			
MIDWAY/BELTLINE SANITARY SEWER PHASE II			
LIFT STATION LANDSCAPE ARCHITECTURAL SITE DETAILS			
<b>Carter &amp; Burgess</b> <small>Consultants in Engineering, Architecture, Planning and the Government</small> <b>CARTER &amp; BURGESS, INC.</b> <small>7560 ELMBROOK DRIVE, SUITE 250 DALLAS, TX 75247-4961</small>			
Unit	Scale	1"=20'	Date
04-05-96			
Designed	B. Luck	Checked	J. Lindner
Job No.	93327601D	Drawn	B. Luck
Approved	J. Lindner	Sheet	61 of 63

**TOWN OF ADDISON  
IRRIGATION SPECIFICATIONS**

- ALL MAIN LINE PIPE TO BE SCHEDULE 40 BELLED PVC. PUT NOT MORE THAN TWO (2) PIPES IN ANY ONE TRENCH. CLASS 200 LATERAL PIPING IS SUBJECT TO PRIOR APPROVAL BY THE TOWN.
- FITTINGS: NO CROSSES ARE PERMITTED. SEPARATE TEES AND/OR ELBOWS BE AT LEAST 12". REDUCTION TEES ARE PREFERRED OVER USE OF REDUCER BUSHINGS. ONLY SPEARS AND/OR LASCO ARE PERMITTED. ALLOW 18" OUTSIDE OF SLEEVE BEFORE FIRST FITTING.
- WIRING: 14 GA. UF-RED-CONTROL WIRES, WHITE-GROUND. ANYTIME WIRING CHANGES DIRECTION, SUCH AS AT AN ELBOW OR TEE, ALLOW A LOOP AT LEAST ONE HAND WIDTH (10 INCHES) ALONGSIDE THE FITTING AT THAT LOCATION. ONLY CONTINUOUS WIRE RUNS ARE PERMISSIBLE UNLESS OTHERWISE APPROVED. WIRE SHOULD FOLLOW MAINLINE WHERE POSSIBLE AND LAY ALONG A SINGLE SIDE NOT CROSSING OVER LATERAL LINES.
- USE KING CONNECTORS FOR ALL WIRE SPLICES. ALLOW AT LEAST 36" OF PIGTAILED WIRE AT EACH SPLICE. ALL VALVE SPLICES ARE TO BE HOUSED IN STANDARD (LARGE) RECTANGULAR PLASTIC VALVE BOXES. ALL FIELD SPLICES ARE TO BE IN 10" ROUND PLASTIC VALVE BOXES.
- ONLY WEATHERMATIC 11000 SERIES PLASTIC VALVES ARE PERMITTED. THEY ARE TO BE LOCATED WITHIN STANDARD (LARGE) RECTANGULAR PLASTIC VALVE BOXES WITH 4"-6" OF PEA GRAVEL PLACED UNDERNEATH THE VALVE IN SUCH A MANNER AS TO PREVENT SOIL INFILTRATION INTO THE BOX.
- ONLY BUCKNER MODEL 30A SINGLE LUG "QVC" ARE PERMITTED. THEY ARE TO BE CONNECTED TO A THREADED FITTING, TEFLON PASTE AND APPROPRIATE LENGTH GRAY SCHEDULE 80 NIPPLES AND SCHEDULE 40 FITTINGS ARE TO BE USED. HOUSE QVC IN A 10" ROUND PLASTIC VALVE BOX.
- ALL HEADS ARE TO BE ATTACHED TO THREADED FITTINGS VIA 6" POLYETHYLENE NIPPLES CUT TO THE APPROPRIATE LENGTH. ALL NOZZLE SIZES WILL BE DESIGNATED ON THE PLANS.
- POP-UPS: ONLY TORO 570Z SERIES ARE PERMITTED UNLESS OTHERWISE NOTED. INSTALL 3/4" ABOVE FINISHED GRADE. TURF 4" (INCLUDES TREE BUBBLER WITH 1/2" TREE AREAS). USE TORO SB-PC NOZZLES. VERY LOW GROUND COVER LESS THAN 6" MATURE HT. 7'-6". GROUND COVER AND LOW GROWING SHRUBS 12" HP FUNNY PIPE FOR 12" HP INSTALLATIONS WITH OWNER APPROVAL IS ACCEPTABLE IF CONDITIONS WARRANT.
- BUBBLERS: BED AREAS ONLY. USE TORO 500 SERIES STREAM OR FLOOD BUBBLERS.
- ROTARIES: ONLY HUNTER PGP SERIES ARE PERMITTED UNLESS OTHERWISE NOTED. INSTALL 3/4" ABOVE FINISHED GRADE.
- RISERS: USE TYPE M COPPER WITH SOLDERED MALE ENDS FOR TORO 570-S SHRUB ADAPTERS AND FEMALE ENDS TO ATTACH TO SHORT POLYETHYLENE NIPPLES SCREWED INTO THREADED FITTINGS. OWNER RESERVES THE RIGHT TO DETERMINE PLACEMENT OF RISERS VERSUS POP-UPS.
- ONLY HERSEY MVR METERS WITH 17" LAY LENGTH AND (3) BRASS FLANGES ARE ACCEPTABLE. STAINLESS STEEL BOLTS AND NUTS MUST BE USED IN THE INSTALLATION ALONG WITH NEOPRENE GASKETS. HOUSE IN APPROPRIATE SIZE (TO BE DETERMINED BY OWNER) CONCRETE BOX WITH LID. TO BRING BOX TO GROUND LEVEL. USE BRICKS OR PAVERS, AND BACKFILL INSIDE BELOW METER BASE WITH AT LEAST 6" OF PEA GRAVEL. CONNECTION TO MAIN MUST BE DONE BY THE TOWN'S WATER DEPARTMENT AND ALL TAP MATERIALS MUST BE APPROVED BY THEM.
- ONLY FEBCO 805-Y DOUBLE CHECK ASSEMBLIES ARE TO BE USED. CONNECT TO METER FLANGE USING TEFLON PASTE AND GRAY SCHEDULE 80 NIPPLE AT LEAST 6" IN LENGTH. HOUSE IN APPROPRIATE SIZE (TO BE DETERMINED BY OWNER) RECTANGULAR PLASTIC VALVE BOX. SEE ABOVE METER INSTALLATION INSTRUCTIONS AND FOLLOW SAME WITH THE EXCEPTION OF USING PLASTIC VALVE BOX EXTENSIONS FOR INCREASED HEIGHT. CONNECT IRRIGATION MAINLINE TO DCA USING TEFLON PASTE AND PVC MALE ADAPTER.
- FEMALE THREADED PLASTIC BALL VALVES WITH POSITIVE T-HANDLE CUT OFF MUST BE INSTALLED. HOUSE IN STANDARD (LARGE) RECTANGULAR PLASTIC VALVE BOX AND FOLLOW METER BOX INSTALLATION INSTRUCTIONS FOR DCA ASSEMBLY. USE TO ISOLATE EVERY 200' OF MAINLINE.
- ONLY IRRITROL MC PLUS SERIES CONTROLLER IS PERMITTED UNLESS OTHERWISE APPROVED AND/OR NOTED. NICAD BATTERIES MUST BE SUPPLIED WITH EVERY INSTALLATION. CONTROLLERS ARE TO BE INSTALLED ON THE APPROPRIATE PEDESTAL AFFIXED TO A PERMANENT CONCRETE PAD VIA (4) BOLTS. ALL WIRING IS TO ENTER THE PEDESTAL VIA GRAY PVC SWEEP ELBOWS EXTENDING THROUGH THE PAD. CONTROL WIRING AND 120-V SERVICES ARE TO BE SEPARATED WITH EACH HAVING ITS OWN ACCESS ELBOW. CHECK TOWN'S ELECTRICAL CODES FOR PROPER 120-V SERVICE INSTALLATION. ALL CONTROLLERS ARE TO BE PERMANENTLY WIRED FOR QUICK ATTACHMENT OF IRRITROL RVC UNIT. USE IRRITROL CABLE ADP-1. ALL CONTROLLERS ARE TO PROPERLY AND PERMANENTLY WIRED WITH A MINICLON FREEZE SENSOR OR EQUAL.
- USE CLEAN AND APPROVED LOAM TO BACKFILL ALL PIPE TO A DEPTH OF AT LEAST 6" ABOVE TOP OF PIPE. ALL HEADS AND BOXES ARE TO BACKFILL TO GRADE WITH LOAM. REMAINDER OF TRENCH MAY BE FILLED USING CLEAN AND APPROVED SOIL. NO ROCKS GREATER THAN 1" ARE ALLOWED. COMPACT TRENCHES TO ALLEVIATE SETTLING.
- ALL SLEEVES WILL BE SCHEDULE 40 PVC WITH SIZE AND APPROPRIATE LOCATION NOTED ON THE PLAN. ALL PIPING UNDERNEATH PAVING INCLUDING SIDEWALKS MUST BE SLEEVED.
- USE APPROPRIATE AND APPROVED PVC SOLVENT. AVOID EXCESSIVE USE AND WIPE ALL JOINTS AND FITTINGS CLEAN.
- THE INSTALLER IS RESPONSIBLE FOR RESETTING HEAD AND/OR BOX HEIGHT DUE TO SETTLING. CONTRACTOR MUST OBTAIN A WORKMANSHIP WARRANTY FOR (1) YEAR FROM DATE OF COMPLETION.

MODIFY PER CITY CENTRAL CONTROL STANDARD

**IRRIGATION LEGEND**

- TORO 570Z MPR 4" POP-UP SPRAY HEAD w/ #10 NOZZLE
- TORO 570Z MPR 4" POP-UP SPRAY HEAD w/ #12 NOZZLE
- TORO 570Z MPR 4" POP-UP SPRAY HEAD w/ #15 NOZZLE
- ⊕ WEATHERMATIC 11000CR SERIES VALVE w/ XPR PRESSURE REGULATOR, 2"
- IRRIGATION SYSTEM LATERAL PIPING, SIZE AS NOTED
- IRRIGATION SYSTEM MAINLINE PIPING, 2"
- == SCHEDULE 40 PVC SLEEVE, 6"
- ⊠ FEBCO 805-Y DOUBLE CHECK ASSEMBLY, 2"
- M 1/2" WATER METER
- BALL VALVE, 1/2"
- ▼ 3/4" QUICK COUPLING VALVE
- RAIN MASTER 'EVOLUTION' 12 STATION CONTROLLER, WALL MOUNT SYSTEM

A2 - STATION  
2" - VALVE SIZE  
XX.XX - GPM

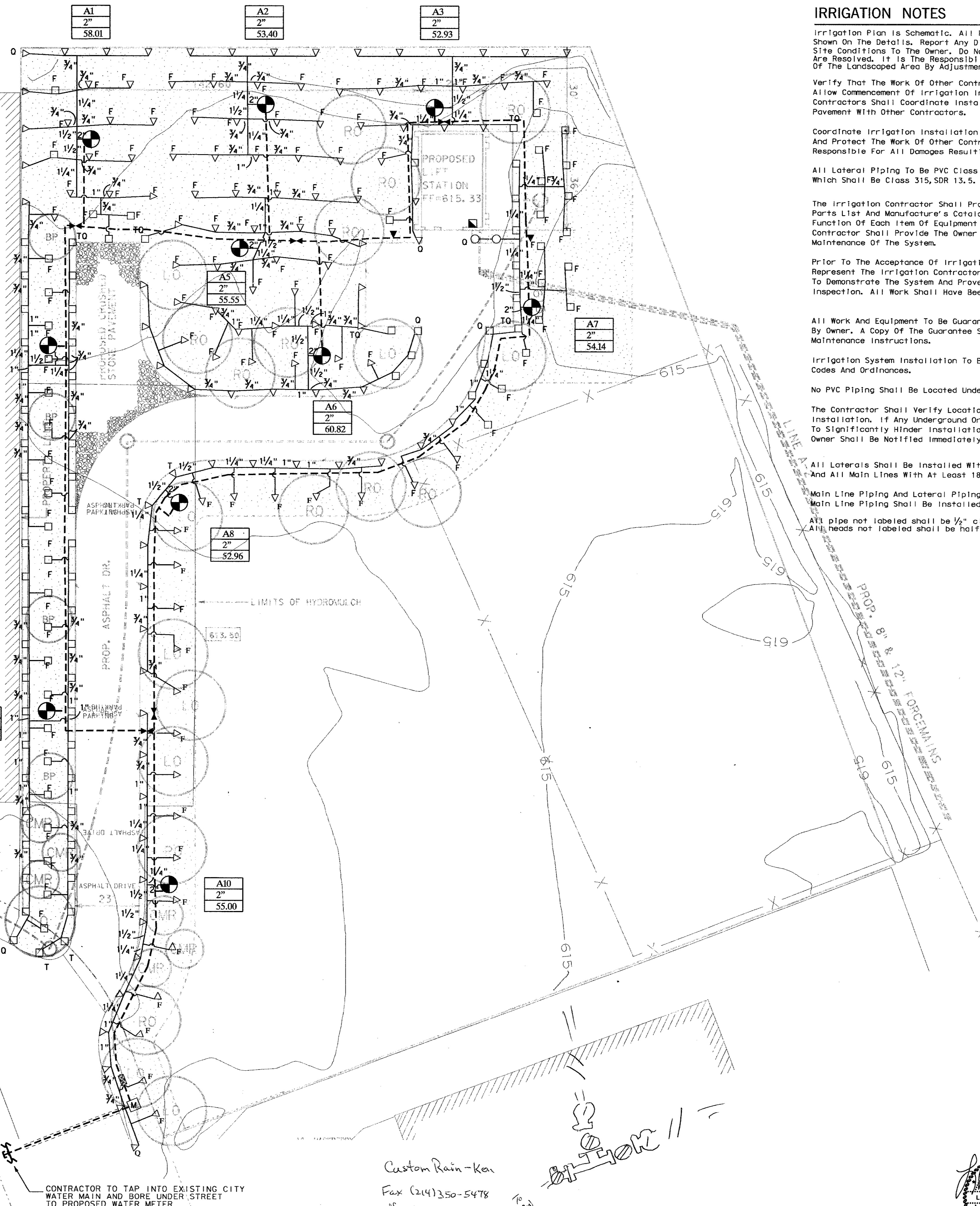

**IRRIGATION NOTES**

- 1. Irrigation Plan Is Schematic. All Piping Heads, Valves, Etc. Shall Be Located As Shown On The Details. Report Any Discrepancies Between Actual And Proposed Site Conditions To The Owner. Do Not Proceed With Work Until Said Discrepancies Are Resolved. It Is The Responsibility Of The Contractor To Achieve Full, Even Coverage Of The Landscaped Area By Adjustments To Head Locations Or Additions Of Heads As Necessary.
- 2. Verify That The Work Of Other Contractors/Trades Is Sufficiently Complete To Allow Commencement Of Irrigation Installation Prior To Beginning Work. Contractor Shall Coordinate Installation Of All Irrigation Sleeves Under Pavement With Other Contractors.
- 3. Coordinate Irrigation Installation With The Work Of Other Contractors/Trades And Protect The Work Of Other Contractor/Trades. Irrigation Contractor Is Responsible For All Damages Resulting From His Actions.
- 4. All Lateral Piping To Be PVC Class 200, SDR 21 With Solvent Welded Joints. Except 1/2" Pipe Which Shall Be Class 315, SDR 13.5.
- 5. The Irrigation Contractor Shall Provide The Owner With Two Copies Of The Parts List And Manufacturer's Catalog Showing Performance, Quality And Function Of Each Item Of Equipment In The System. In Addition, The Irrigation Contractor Shall Provide The Owner Written Instructions For Operation And Maintenance Of The System.
- 6. Prior To The Acceptance Of Irrigation System By Owner, A Person Qualified To Represent The Irrigation Contractor Shall Be Present At The Final Inspection To Demonstrate The System And Prove Its Performance Prior To The Inspection. All Work Shall Have Been Completed, TESTED, Adjusted And Placed
- 7. All Work And Equipment To Be Guaranteed For One Year From Date Of Acceptance By Owner. A Copy Of The Guarantee Shall Be Included In The Operation/Maintenance Instructions.
- 8. Irrigation System Installation To Be Performed In Accordance With All Pertinent Codes And Ordinances.
- 9. No PVC Piping Shall Be Located Under Tree Rootballs.
- 10. The Contractor Shall Verify Location Of All Underground Utilities Prior To Installation. If Any Underground Or Above Ground Construction Is Located As To Significantly Hinder Installation Or Function Of The Irrigation System, The Owner Shall Be Notified Immediately.
- 11. All Laterals Shall Be Installed With 12" Minimum Coverage Over Pipes At Finish Grade And All Main Lines With At Least 18" Minimum Coverage.
- 12. Main Line Piping And Lateral Piping May Be Placed In Same Trench When Possible. Main Line Piping Shall Be Installed In Bottom Of Trench With Laterals Above.
- 13. All pipe not labeled shall be 1/2" class 315 PVC.
- 14. All heads not labeled shall be half or 180° pattern.

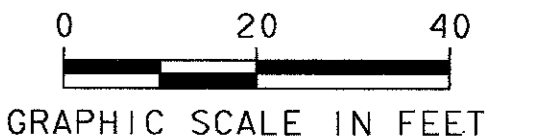

Custom Rain-Ken  
Fax (214) 350-5478  
off. (972) 844-8042

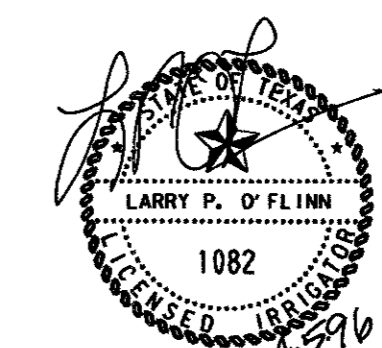

4			
3			
2			
1			
NO.	DATE	REVISION	APPROV.
<b>TOWN OF ADDISON, TEXAS</b> <b>MIDWAY/BELTLINE SANITARY SEWER</b> <b>PHASE II</b> <b>LIFT STATION</b> <b>IRRIGATION PLAN</b>			
<b>Carter &amp; Burgess</b> <small>Consultants in Engineering, Architecture, Planning and the Environment</small> <b>CARTER &amp; BURGESS, INC.</b> <small>7950 EMBROOK DRIVE, SUITE 250 DALLAS, TX 75247-4961</small>			
Unit#	Scale#	1"=20'	Date 04-05-96
Designed	B. Luck	Checked	J. Lindner Job No. 93327601D
Drawn	B. Luck	Approved	J. Lindner Sheet 62 of 63

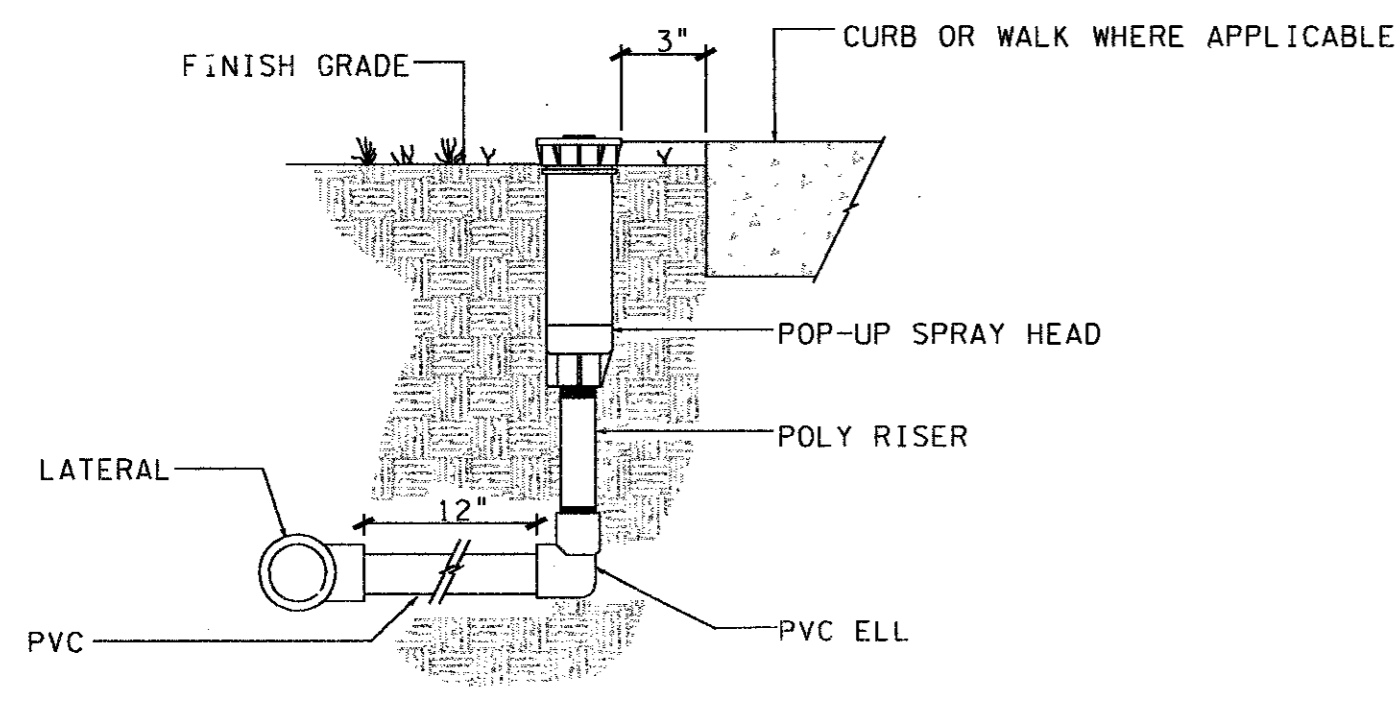

**TURF POP-UP SPRAY AND ROTOR HEAD DETAIL**

NOT TO SCALE

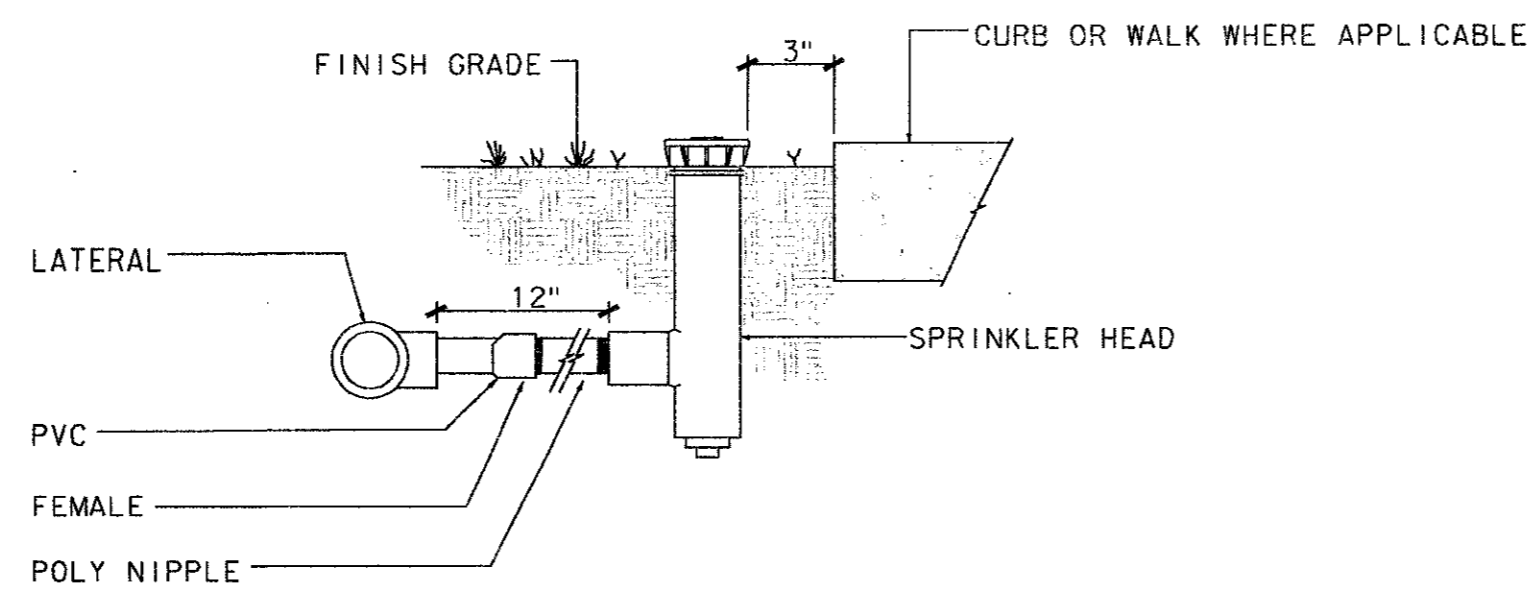

**HIGH POP-UP SPRAY HEAD DETAIL**

NOT TO SCALE

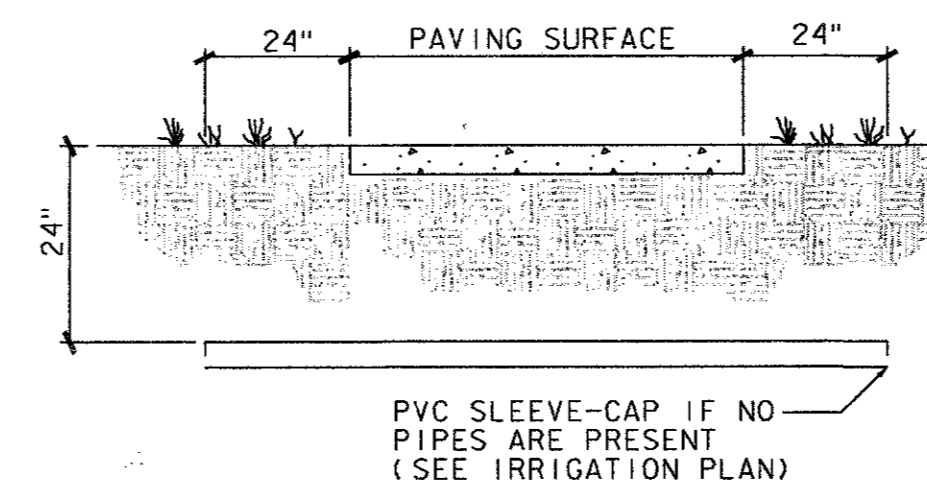

**SLEEVE DETAIL**

NOT TO SCALE

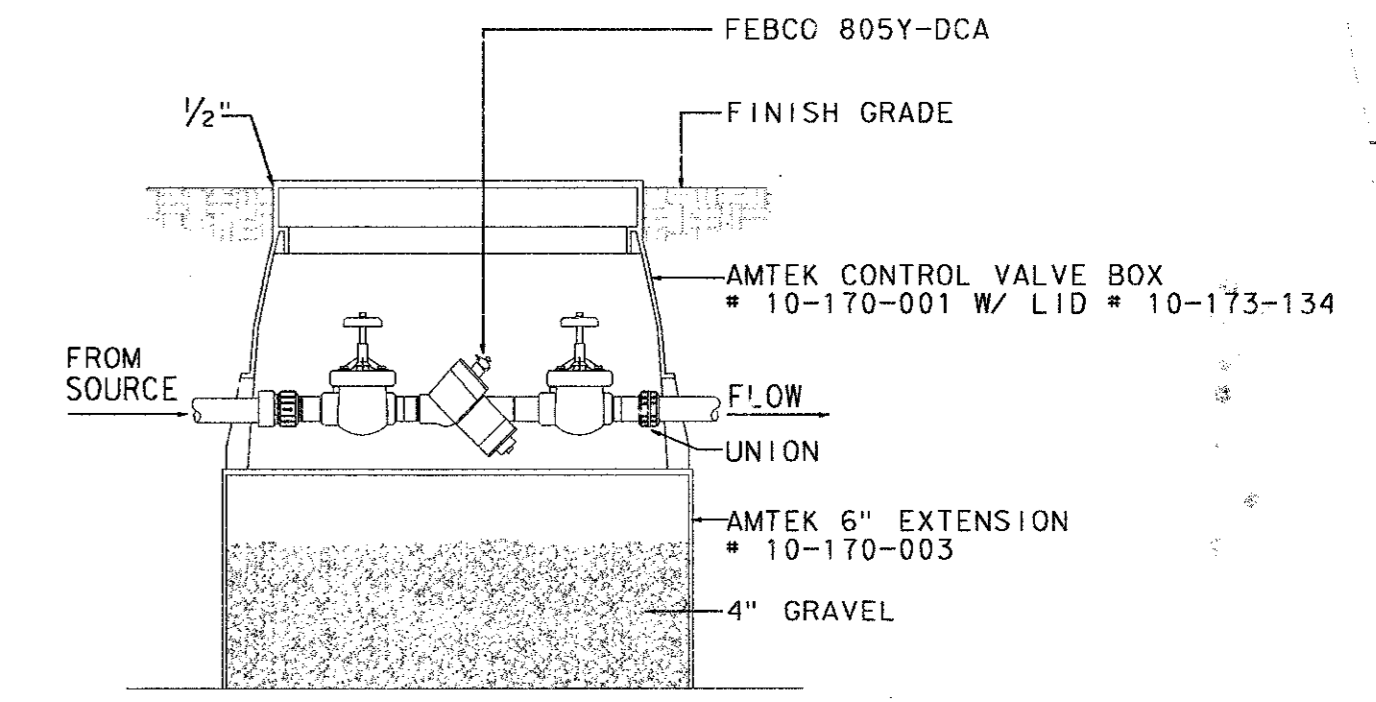

**BACKFLOW PREVENTION DETAIL**

NOT TO SCALE

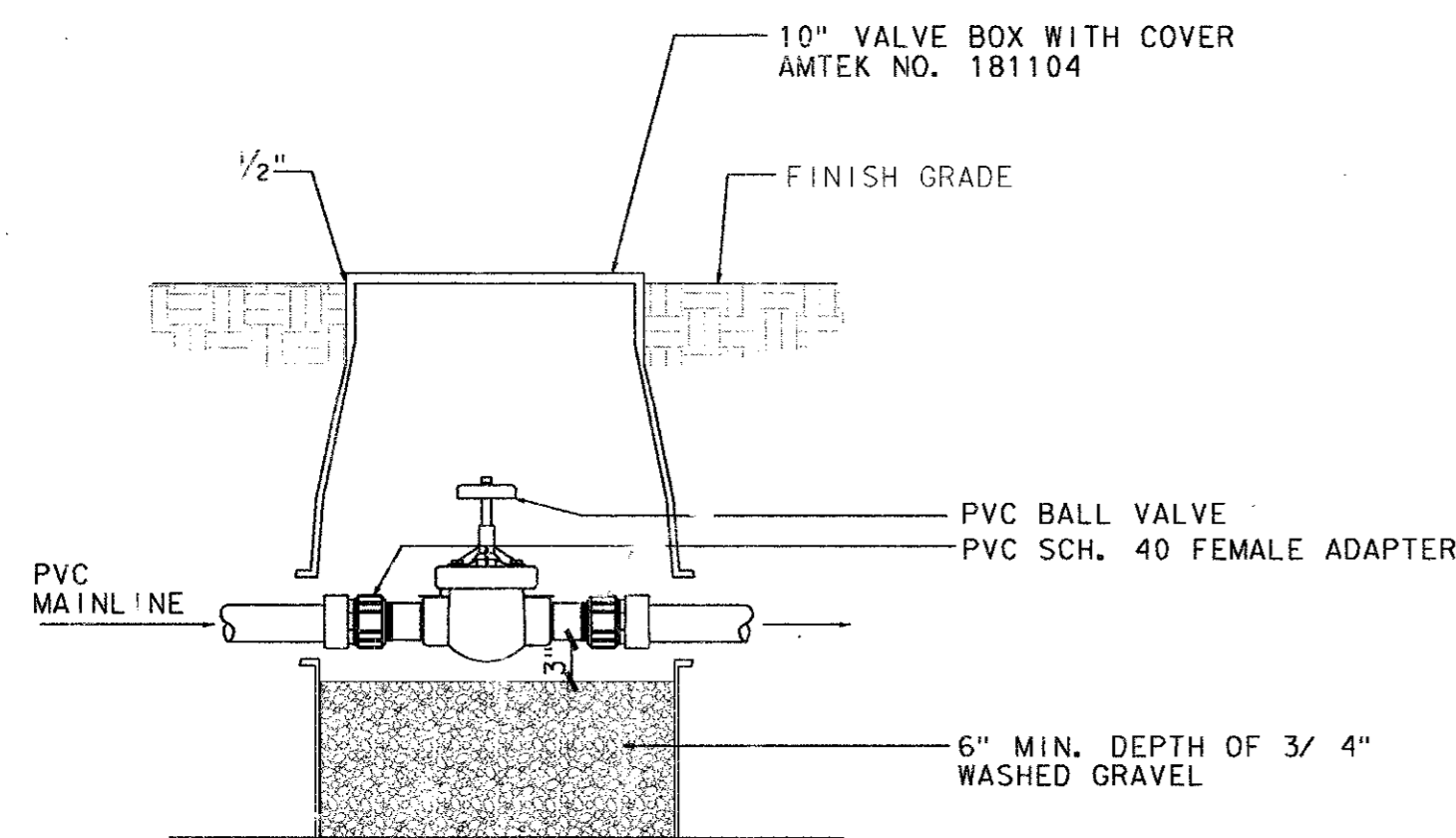

**ISOLATION GATE VALVE DETAIL**

NOT TO SCALE

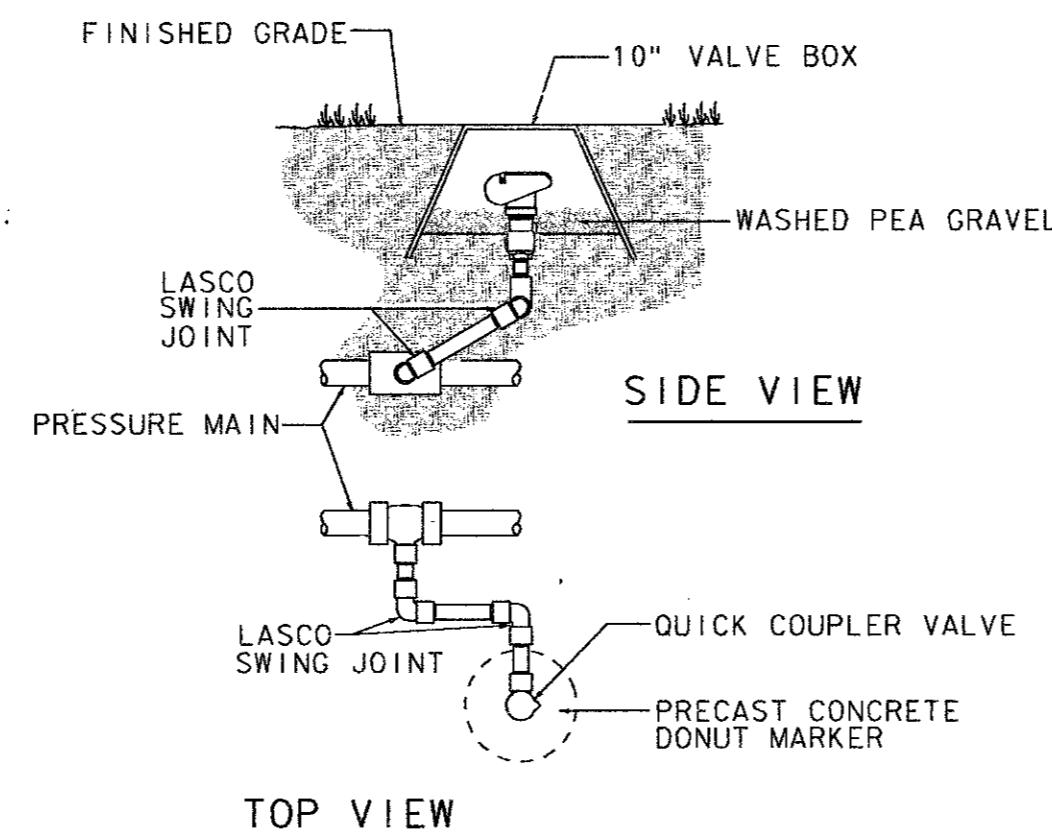

**QUICK COUPLING VALVE DETAIL**

NOT TO SCALE

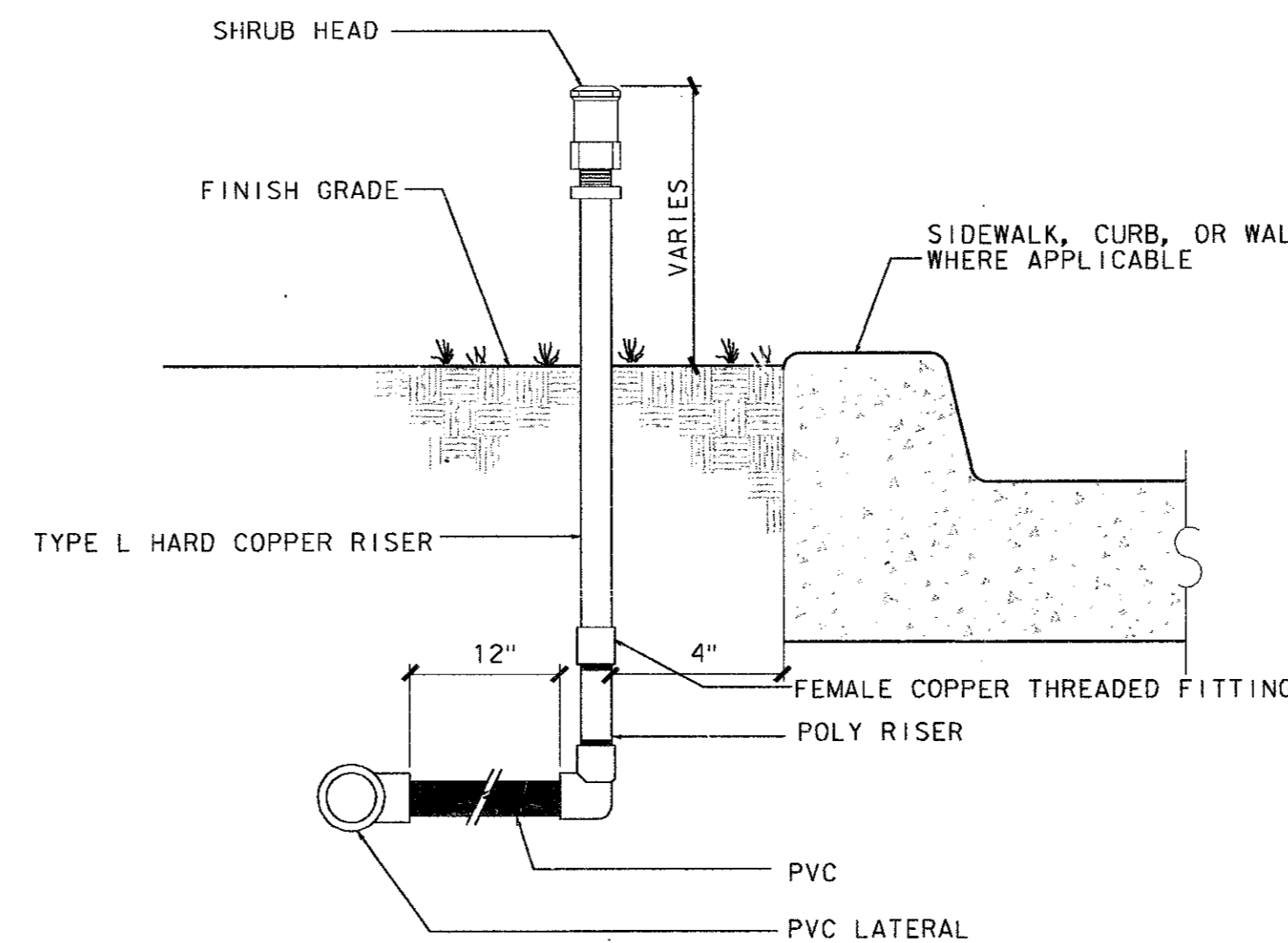

**SHRUB HEAD DETAIL**

NOT TO SCALE

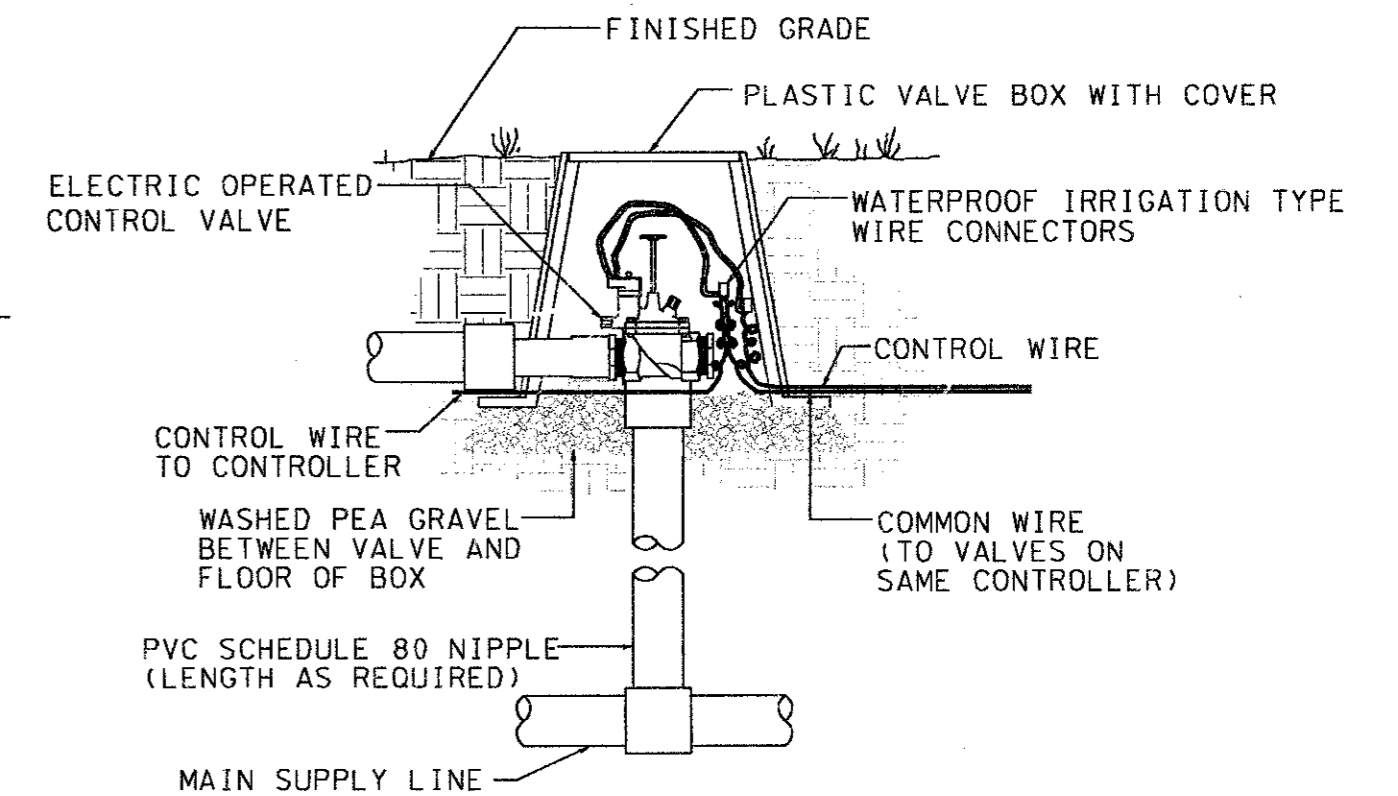

**SOLENOID VALVE DETAIL**

NOT TO SCALE

**NOTES**

1. ALL WIRE TO BE INSTALLED PER LOCAL CODE.
2. TAPE AND BUNDLE WIRE EVERY TEN FEET.
3. PROVIDE EXPANSION COILS AT EACH WIRE CONNECTION IN VALVE BOX. (WRAP AROUND 1/2" PIPE 15 TIMES.)
4. COMPACT SOIL AROUND VALVE BOX TO SAME DENSITY AS UNDISTURBED ADJACENT SOIL.
5. ORIENT RECTANGULAR VALVE BOXES SO THAT THE EDGES ARE PARALLEL TO ADJACENT WALKS, CURBS, ETC.

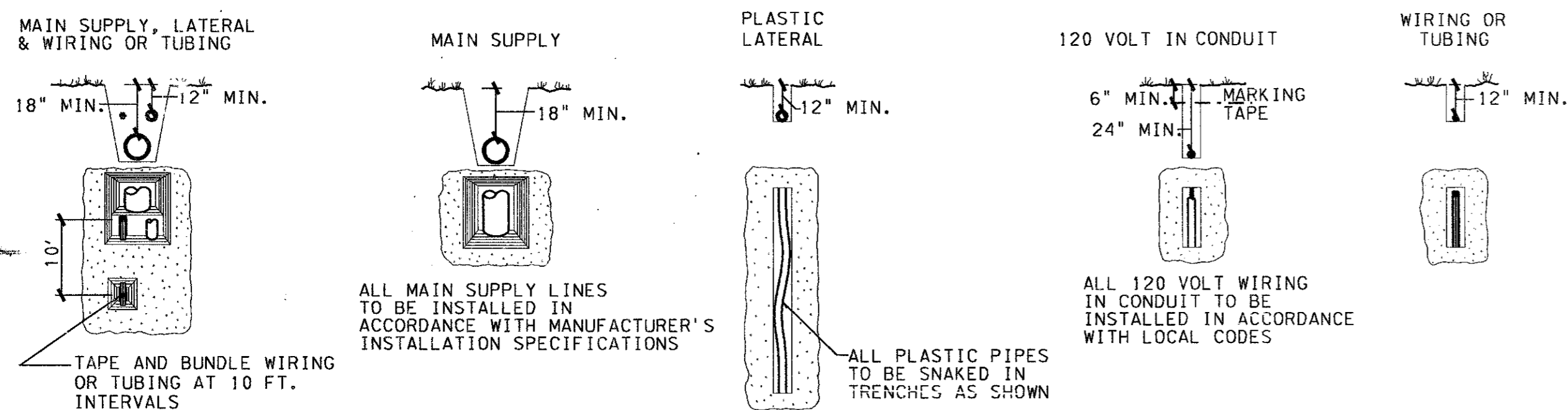

**TRENCHING DETAILS**

NOT TO SCALE

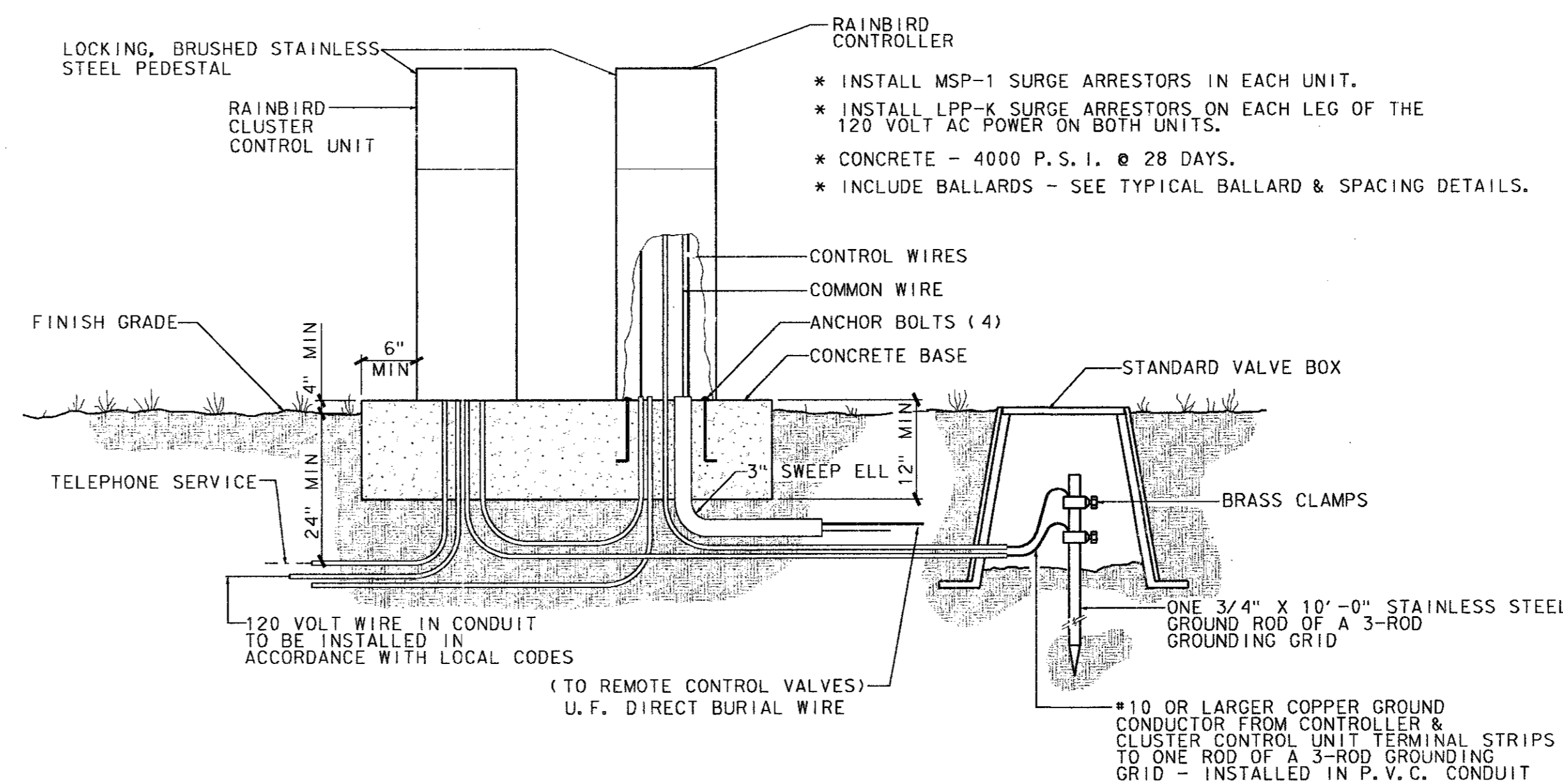

**TYPICAL CONTROLLER & CL. CONTROL UNIT PAD DETAILS**

NOT TO SCALE

4			
3			
2			
1			
NO.	DATE	REVISION	APP'V.

TOWN OF ADDISON, TEXAS

MIDWAY/BELTLINE SANITARY SEWER PHASE II

LIFT STATION IRRIGATION DETAILS

**Carter Burgess**

Consultants in Engineering, Architecture, Planning and the Environment  
CARTER & BURGESS, INC.  
LARRY P. O'FLINN  
7950 ELMROCK DRIVE, SUITE 250  
DALLAS, TX 75247-4961

Unit	Scale	1"=20'	Date	04-05-96
Designed	B. Luck	Checked	J. Lindner	Job No. 93327601D
Drawn	B. Luck	Approved	J.	Sheet 63 of 63

