

REVISIONS
 NO. DATE BY
 1 04-05-96 JWB
 2 04-05-96 JWB
 3 04-05-96 JWB
 4 04-05-96 JWB

REVISIONS
 NO. DATE BY
 1 04-05-96 JWB
 2 04-05-96 JWB
 3 04-05-96 JWB
 4 04-05-96 JWB

LEVELS ON #2482
 14-47, 16-58, 21-50
 24-52, 26-54, 28-56, 30-58
 32-60, 34-62, 36-64, 38-66, 40-68
 42-70, 44-72, 46-74, 48-76, 50-78
 52-80, 54-82, 56-84, 58-86, 60-88
 62-90, 64-92, 66-94, 68-96, 70-98
 72-100, 74-102, 76-104, 78-106, 80-108
 82-110, 84-112, 86-114, 88-116, 90-118
 92-120, 94-122, 96-124, 98-126, 100-128
 102-130, 104-132, 106-134, 108-136, 110-138
 112-140, 114-142, 116-144, 118-146, 120-148
 122-150, 124-152, 126-154, 128-156, 130-158
 132-160, 134-162, 136-164, 138-166, 140-168
 142-170, 144-172, 146-174, 148-176, 150-178
 152-180, 154-182, 156-184, 158-186, 160-188
 162-190, 164-192, 166-194, 168-196, 170-198
 172-200, 174-202, 176-204, 178-206, 180-208
 182-210, 184-212, 186-214, 188-216, 190-218
 192-220, 194-222, 196-224, 198-226, 200-228
 202-230, 204-232, 206-234, 208-236, 210-238
 212-240, 214-242, 216-244, 218-246, 220-248
 222-250, 224-252, 226-254, 228-256, 230-258
 232-260, 234-262, 236-264, 238-266, 240-268
 242-270, 244-272, 246-274, 248-276, 250-278
 252-280, 254-282, 256-284, 258-286, 260-288
 262-290, 264-292, 266-294, 268-296, 270-298
 272-300, 274-302, 276-304, 278-306, 280-308
 282-310, 284-312, 286-314, 288-316, 290-318
 292-320, 294-322, 296-324, 298-326, 300-328
 302-330, 304-332, 306-334, 308-336, 310-338
 312-340, 314-342, 316-344, 318-346, 320-348
 322-350, 324-352, 326-354, 328-356, 330-358
 332-360, 334-362, 336-364, 338-366, 340-368
 342-370, 344-372, 346-374, 348-376, 350-378
 352-380, 354-382, 356-384, 358-386, 360-388
 362-390, 364-392, 366-394, 368-396, 370-398
 372-400, 374-402, 376-404, 378-406, 380-408
 382-410, 384-412, 386-414, 388-416, 390-418
 392-420, 394-422, 396-424, 398-426, 400-428
 402-430, 404-432, 406-434, 408-436, 410-438
 412-440, 414-442, 416-444, 418-446, 420-448
 422-450, 424-452, 426-454, 428-456, 430-458
 432-460, 434-462, 436-464, 438-466, 440-468
 442-470, 444-472, 446-474, 448-476, 450-478
 452-480, 454-482, 456-484, 458-486, 460-488
 462-490, 464-492, 466-494, 468-496, 470-498
 472-500, 474-502, 476-504, 478-506, 480-508
 482-510, 484-512, 486-514, 488-516, 490-518
 492-520, 494-522, 496-524, 498-526, 500-528
 502-530, 504-532, 506-534, 508-536, 510-538
 512-540, 514-542, 516-544, 518-546, 520-548
 522-550, 524-552, 526-554, 528-556, 530-558
 532-560, 534-562, 536-564, 538-566, 540-568
 542-570, 544-572, 546-574, 548-576, 550-578
 552-580, 554-582, 556-584, 558-586, 560-588
 562-590, 564-592, 566-594, 568-596, 570-598
 572-600, 574-602, 576-604, 578-606, 580-608
 582-610, 584-612, 586-614, 588-616, 590-618
 592-620, 594-622, 596-624, 598-626, 600-628
 602-630, 604-632, 606-634, 608-636, 610-638
 612-640, 614-642, 616-644, 618-646, 620-648
 622-650, 624-652, 626-654, 628-656, 630-658
 632-660, 634-662, 636-664, 638-666, 640-668
 642-670, 644-672, 646-674, 648-676, 650-678
 652-680, 654-682, 656-684, 658-686, 660-688
 662-690, 664-692, 666-694, 668-696, 670-698
 672-700, 674-702, 676-704, 678-706, 680-708
 682-710, 684-712, 686-714, 688-716, 690-718
 692-720, 694-722, 696-724, 698-726, 700-728
 702-730, 704-732, 706-734, 708-736, 710-738
 712-740, 714-742, 716-744, 718-746, 720-748
 722-750, 724-752, 726-754, 728-756, 730-758
 732-760, 734-762, 736-764, 738-766, 740-768
 742-770, 744-772, 746-774, 748-776, 750-778
 752-780, 754-782, 756-784, 758-786, 760-788
 762-790, 764-792, 766-794, 768-796, 770-798
 772-800, 774-802, 776-804, 778-806, 780-808
 782-810, 784-812, 786-814, 788-816, 790-818
 792-820, 794-822, 796-824, 798-826, 800-828
 802-830, 804-832, 806-834, 808-836, 810-838
 812-840, 814-842, 816-844, 818-846, 820-848
 822-850, 824-852, 826-854, 828-856, 830-858
 832-860, 834-862, 836-864, 838-866, 840-868
 842-870, 844-872, 846-874, 848-876, 850-878
 852-880, 854-882, 856-884, 858-886, 860-888
 862-890, 864-892, 866-894, 868-896, 870-898
 872-900, 874-902, 876-904, 878-906, 880-908
 882-910, 884-912, 886-914, 888-916, 890-918
 892-920, 894-922, 896-924, 898-926, 900-928
 902-930, 904-932, 906-934, 908-936, 910-938
 912-940, 914-942, 916-944, 918-946, 920-948
 922-950, 924-952, 926-954, 928-956, 930-958
 932-960, 934-962, 936-964, 938-966, 940-968
 942-970, 944-972, 946-974, 948-976, 950-978
 952-980, 954-982, 956-984, 958-986, 960-988
 962-990, 964-992, 966-994, 968-996, 970-998
 972-1000, 974-1002, 976-1004, 978-1006, 980-1008
 982-1010, 984-1012, 986-1014, 988-1016, 990-1018
 992-1020, 994-1022, 996-1024, 998-1026, 1000-1028

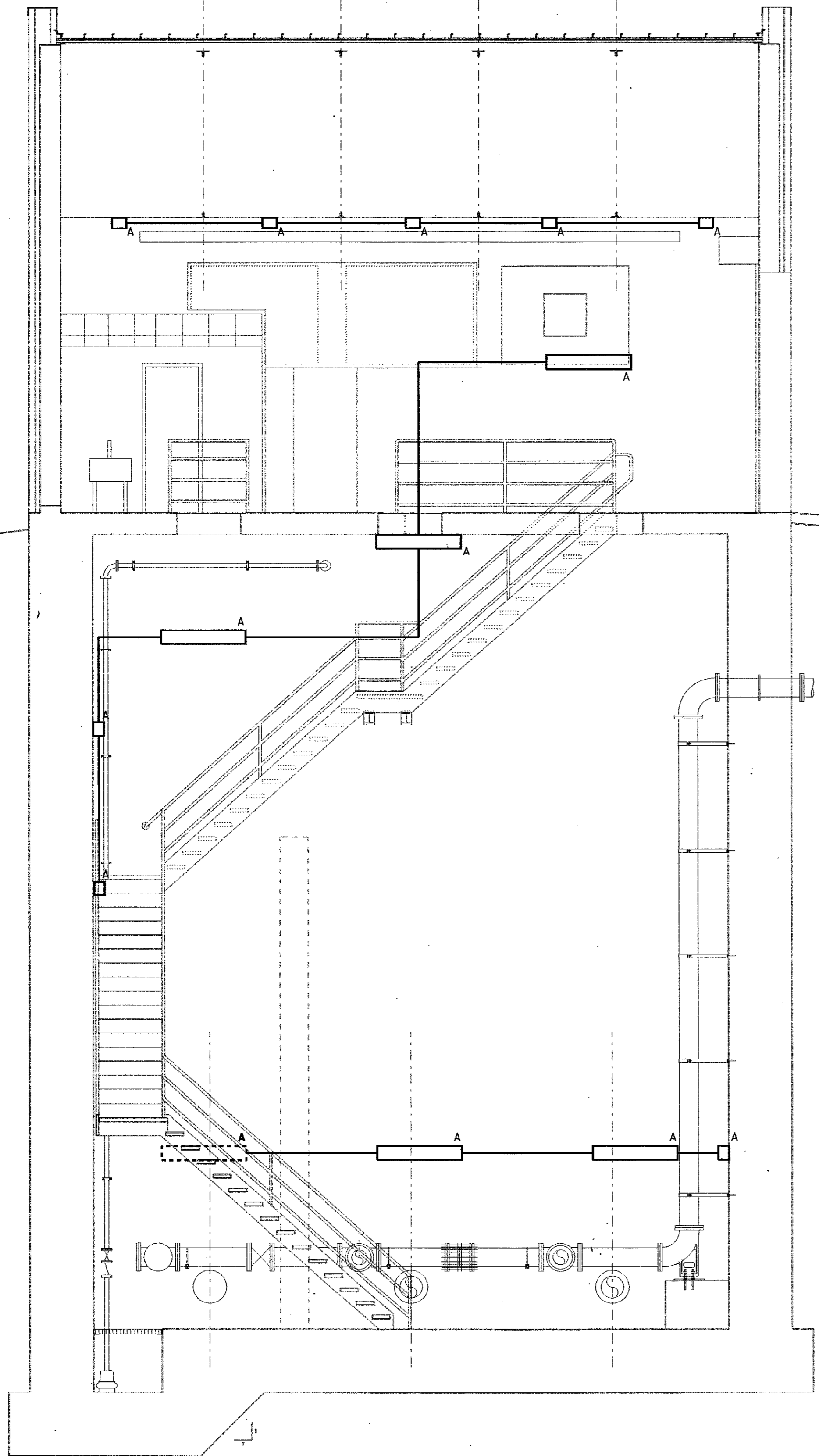

A SECTION
 57 SCALE: 1/4" = 1'-0"

ELECTRICAL
 PANEL BOARDS/
 CONTROLLERS

ALL CONDUIT PENETRATIONS
 INTO LOWER LEVEL SHALL
 REQUIRE EXPLOSION PROOF
 SEALS

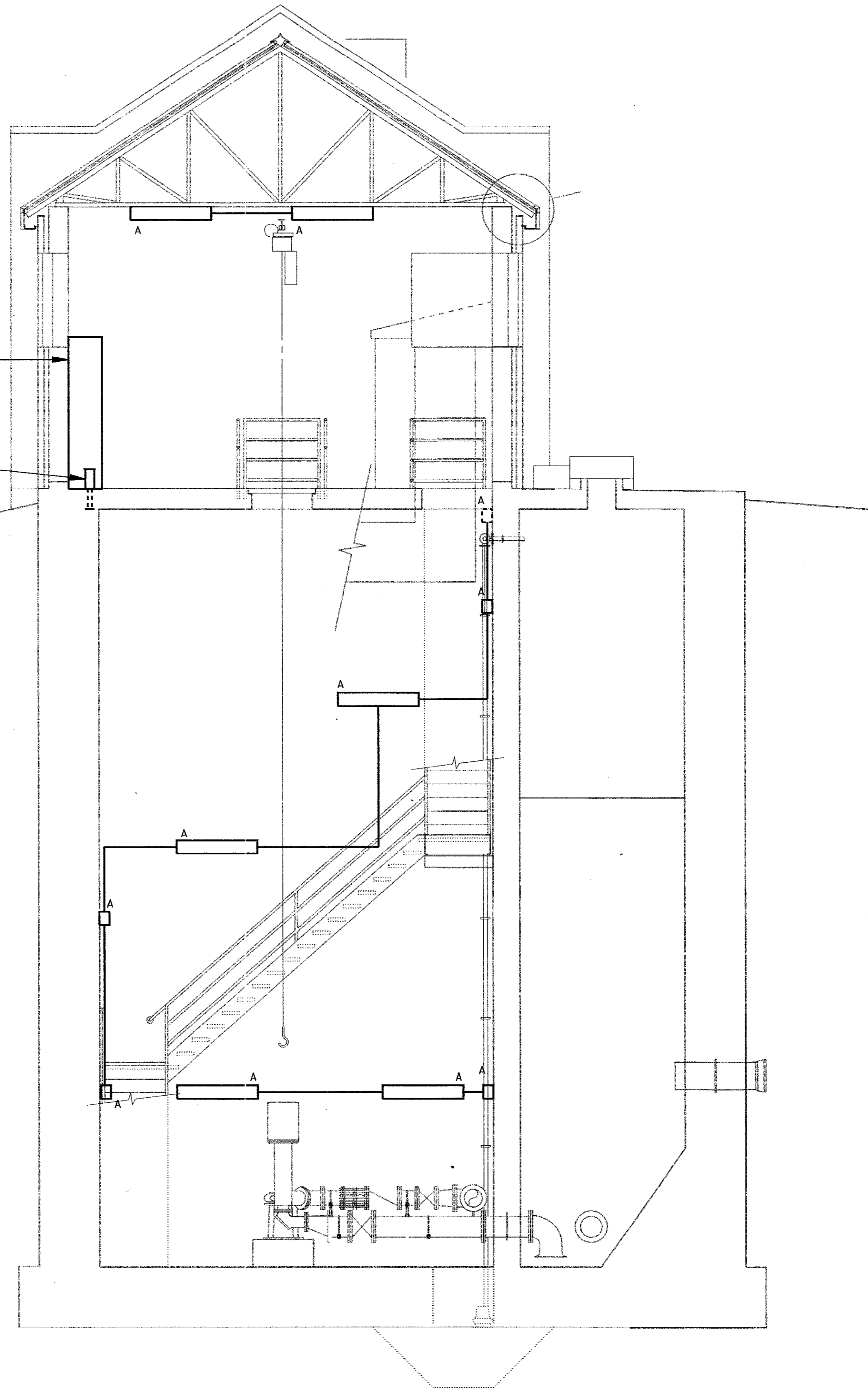

B SECTION
 57 SCALE: 1/4" = 1'-0"

GENERAL NOTES

1. REFERENCE DWG. 56 FOR BRANCH CIRCUIT DESIGNATIONS.

4			
3			
2			
1			
NO.	DATE	REVISION	APPROV.

TOWN OF ADDISON, TEXAS
 MIDWAY/BELTLINE SANITARY SEWER
 PHASE II
 LIFT STATION
 ELECTRICAL BUILDING SECTIONS

Carter Burgess
 Consultants in Engineering, Architecture,
 Planning and the Environment
 CARTER & BURGESS, INC.
 7950 ELMBROOK DRIVE, SUITE 250
 DALLAS, TX 75247-4961

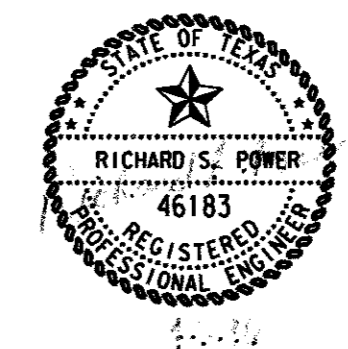

Unit	Scale	Date	04-05-96
Designed	R. Webb	Checked	R. Frazier
Drawn	J. WEBB	Approved	J. L. Indrier
		Job No.	93327601D
		Sheet	57 of 63