

MATCH LINE STA. 64+00

S.P. R.R.

CONCRETE REMOVAL & REPLACEMENT

STA 64+28.53  
CONST. 4" DIA MANHOLE  
CONST. TO MAINT. ACCESS  
IN DRIVE

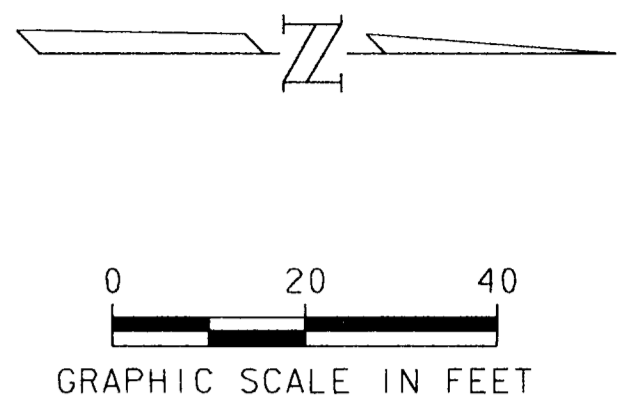

MATCH LINE STA. 68+00

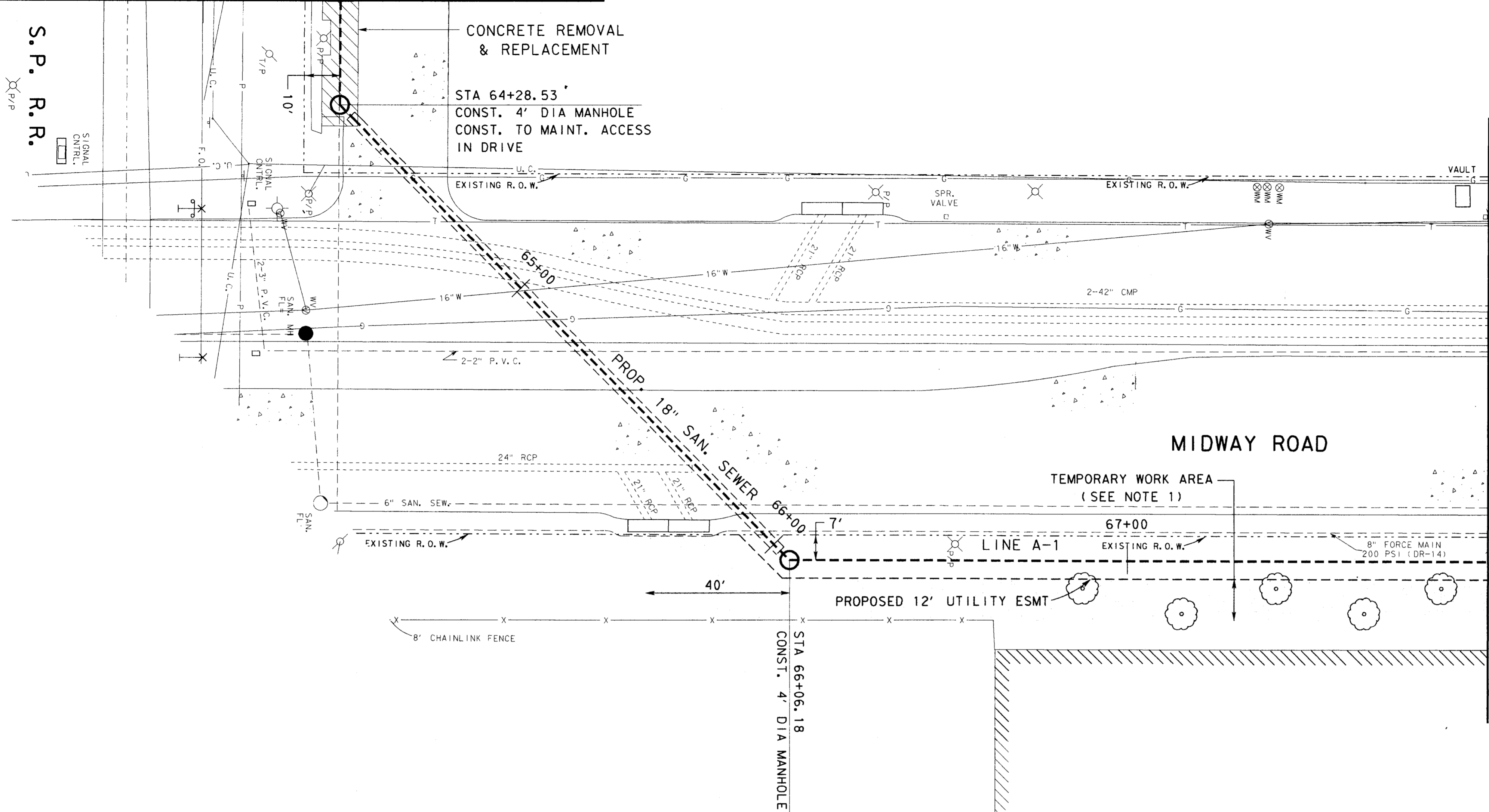

NOTE:  
1. CONTRACTOR SHALL REMOVE AND REPLACE WEST ROW OF EXISTING TREES AS NECESSARY TO INSTALL PROPOSED SEWER LINE AND SHALL CONSTRUCT TEMPORARY FENCING TO PROTECT EXIST ROW OF TREES. NOT A SEPERATE PAY ITEM.

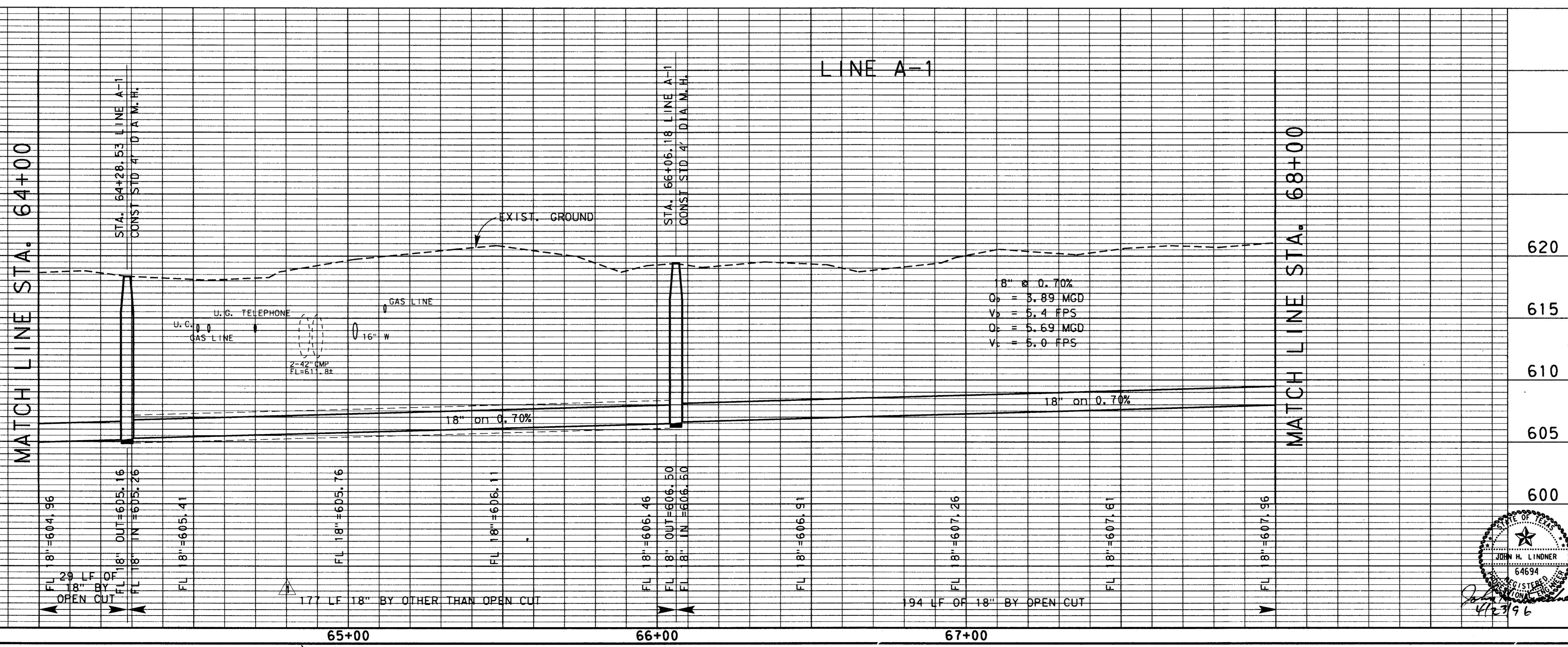

4			
3			
2	9-4-98	AS BUILT DRAWING	J. H. L.
1	4-23-96	ADDENDUM NO. 1	J. H. L.
NO.	DATE	REVISION	APPROV.
TOWN OF ADDISON, TEXAS			
MIDWAY/BELTLINE SANITARY SEWER PHASE II			
LINE A-1 FROM STATION 64+00 TO STATION 68+00			
<b>Carter Burgess</b> Consultants in Engineering, Architecture, Planning and the Environment CARTER & BURGESS, INC. 7950 EMBROOK DRIVE, SUITE 250 DALLAS, TX 75247-4960			
Unit	Scale	Hor 1/2" = 1' = 20' Ver 1" = 5'	Date 04-05-96
Designed	J. Lindner	Checked	J. Lindner
Drawn	R. Howman	Approved	J. Lindner
Job No.	933276010		Sheet 19 of 63
			32765516.DGN

