

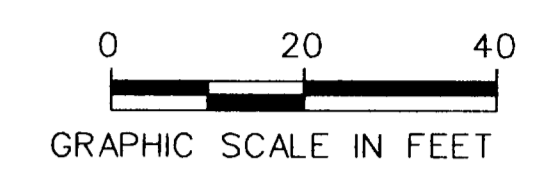

REVISIONS
 1. DATE: 9/4/98
 2. DATE: 9/4/98
 3. DATE: 9/4/98
 4. DATE: 9/4/98
 5. DATE: 9/4/98
 6. DATE: 9/4/98
 7. DATE: 9/4/98
 8. DATE: 9/4/98
 9. DATE: 9/4/98
 10. DATE: 9/4/98
 11. DATE: 9/4/98
 12. DATE: 9/4/98
 13. DATE: 9/4/98
 14. DATE: 9/4/98
 15. DATE: 9/4/98
 16. DATE: 9/4/98
 17. DATE: 9/4/98
 18. DATE: 9/4/98
 19. DATE: 9/4/98
 20. DATE: 9/4/98
 21. DATE: 9/4/98
 22. DATE: 9/4/98
 23. DATE: 9/4/98
 24. DATE: 9/4/98
 25. DATE: 9/4/98
 26. DATE: 9/4/98
 27. DATE: 9/4/98
 28. DATE: 9/4/98
 29. DATE: 9/4/98
 30. DATE: 9/4/98
 31. DATE: 9/4/98
 32. DATE: 9/4/98
 33. DATE: 9/4/98
 34. DATE: 9/4/98
 35. DATE: 9/4/98
 36. DATE: 9/4/98
 37. DATE: 9/4/98
 38. DATE: 9/4/98
 39. DATE: 9/4/98
 40. DATE: 9/4/98
 41. DATE: 9/4/98
 42. DATE: 9/4/98
 43. DATE: 9/4/98
 44. DATE: 9/4/98
 45. DATE: 9/4/98
 46. DATE: 9/4/98
 47. DATE: 9/4/98
 48. DATE: 9/4/98
 49. DATE: 9/4/98
 50. DATE: 9/4/98
 51. DATE: 9/4/98
 52. DATE: 9/4/98
 53. DATE: 9/4/98
 54. DATE: 9/4/98
 55. DATE: 9/4/98
 56. DATE: 9/4/98
 57. DATE: 9/4/98
 58. DATE: 9/4/98
 59. DATE: 9/4/98
 60. DATE: 9/4/98
 61. DATE: 9/4/98
 62. DATE: 9/4/98
 63. DATE: 9/4/98
 64. DATE: 9/4/98
 65. DATE: 9/4/98
 66. DATE: 9/4/98
 67. DATE: 9/4/98
 68. DATE: 9/4/98
 69. DATE: 9/4/98
 70. DATE: 9/4/98
 71. DATE: 9/4/98
 72. DATE: 9/4/98
 73. DATE: 9/4/98
 74. DATE: 9/4/98
 75. DATE: 9/4/98
 76. DATE: 9/4/98
 77. DATE: 9/4/98
 78. DATE: 9/4/98
 79. DATE: 9/4/98
 80. DATE: 9/4/98
 81. DATE: 9/4/98
 82. DATE: 9/4/98
 83. DATE: 9/4/98
 84. DATE: 9/4/98
 85. DATE: 9/4/98
 86. DATE: 9/4/98
 87. DATE: 9/4/98
 88. DATE: 9/4/98
 89. DATE: 9/4/98
 90. DATE: 9/4/98
 91. DATE: 9/4/98
 92. DATE: 9/4/98
 93. DATE: 9/4/98
 94. DATE: 9/4/98
 95. DATE: 9/4/98
 96. DATE: 9/4/98
 97. DATE: 9/4/98
 98. DATE: 9/4/98
 99. DATE: 9/4/98
 100. DATE: 9/4/98

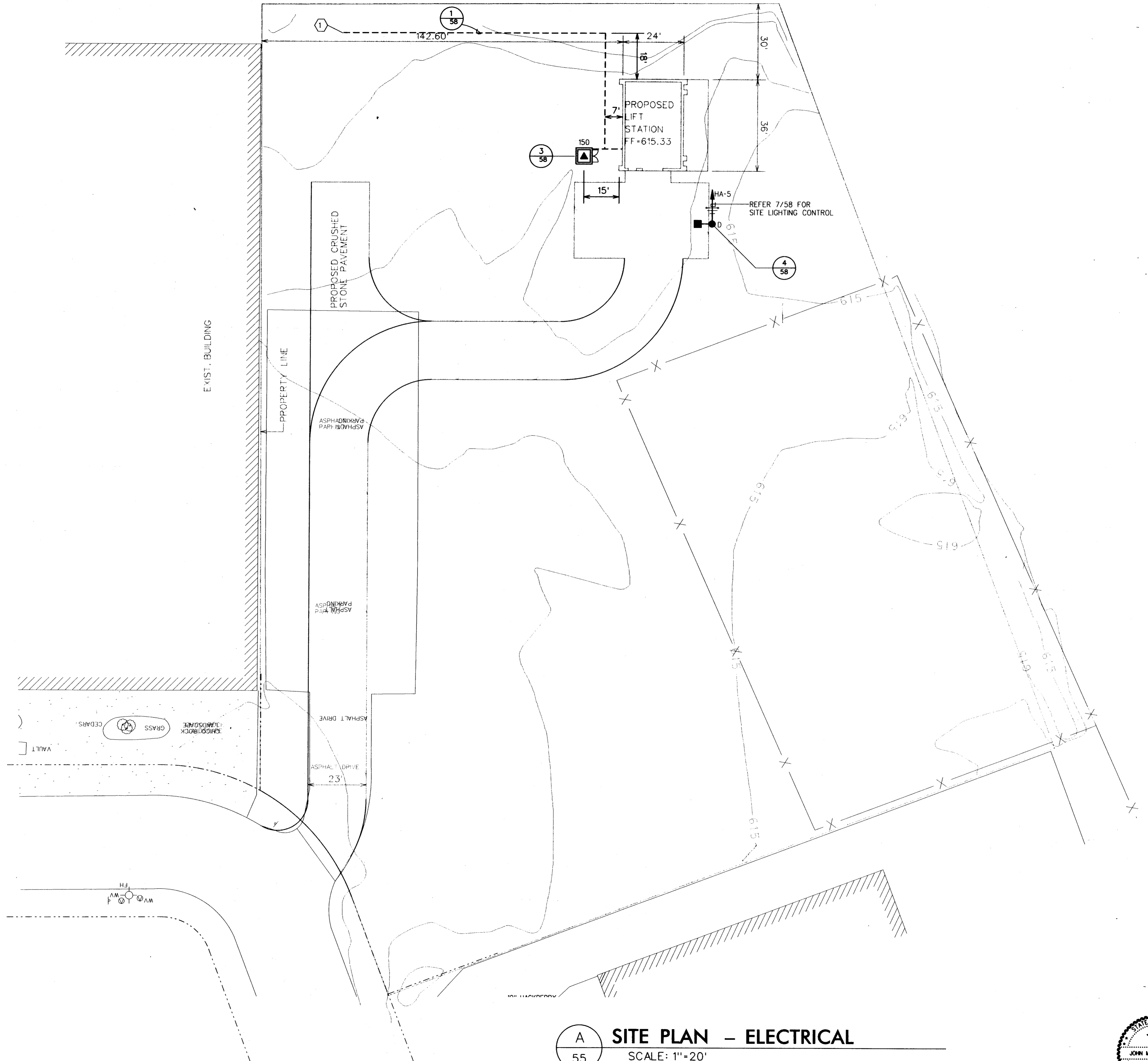
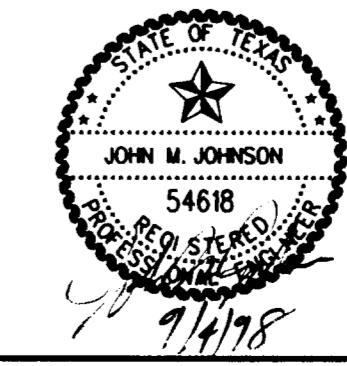

GENERAL NOTES
 1. VERIFY LOCATION OF TU ELECTRIC PRIMARY DIP POLE PRIOR TO INSTALLATION OF UNDERGROUND PRIMARY DUCT BANK. TWO 4" C (ONE ACTIVE, ONE SPARE). TU REPRESENTATIVE - JOEL PORTER (214) 888-1313

A SITE PLAN - ELECTRICAL
 55 SCALE: 1"=20'



4			
3			
2			
1	9/4/98	AS BUILT DRAWINGS	
NO.	DATE	REVISION	APPROV.
TOWN OF ADDISON, TEXAS			
MIDWAY/BELTLINE SANITARY SEWER PHASE II			
LIFT STATION ELECTRICAL SITE PLAN			
 Carter & Burgess CONSULTANTS IN ENGINEERING, ARCHITECTURE, PLANNING AND THE ENVIRONMENT CARTER & BURGESS, INC. 7950 ELMBROOK DRIVE, SUITE 250 DALLAS, TX 75247-4961			
Unit	Scale: Horiz. 1"=20'	Date	04-05-96
Designed	Checked	Job No.	9332760ID
Drawn	J. WEBB	Approved	J. Lindner
		Sheet	55 of 63