

PROJECT INFORMATION *****
 PROJECT NO. 933276010
 SHEET NO. 57 OF 63
 DATE 04-05-96
 DESIGNER J. WEBB
 CHECKED J. LINDNER
 APPROVED J. LINDNER
 DRAWN J. WEBB
 SCALE 1/4" = 1'-0"
 SHEET NO. 57 OF 63
 DATE 04-05-96
 PROJECT NO. 933276010

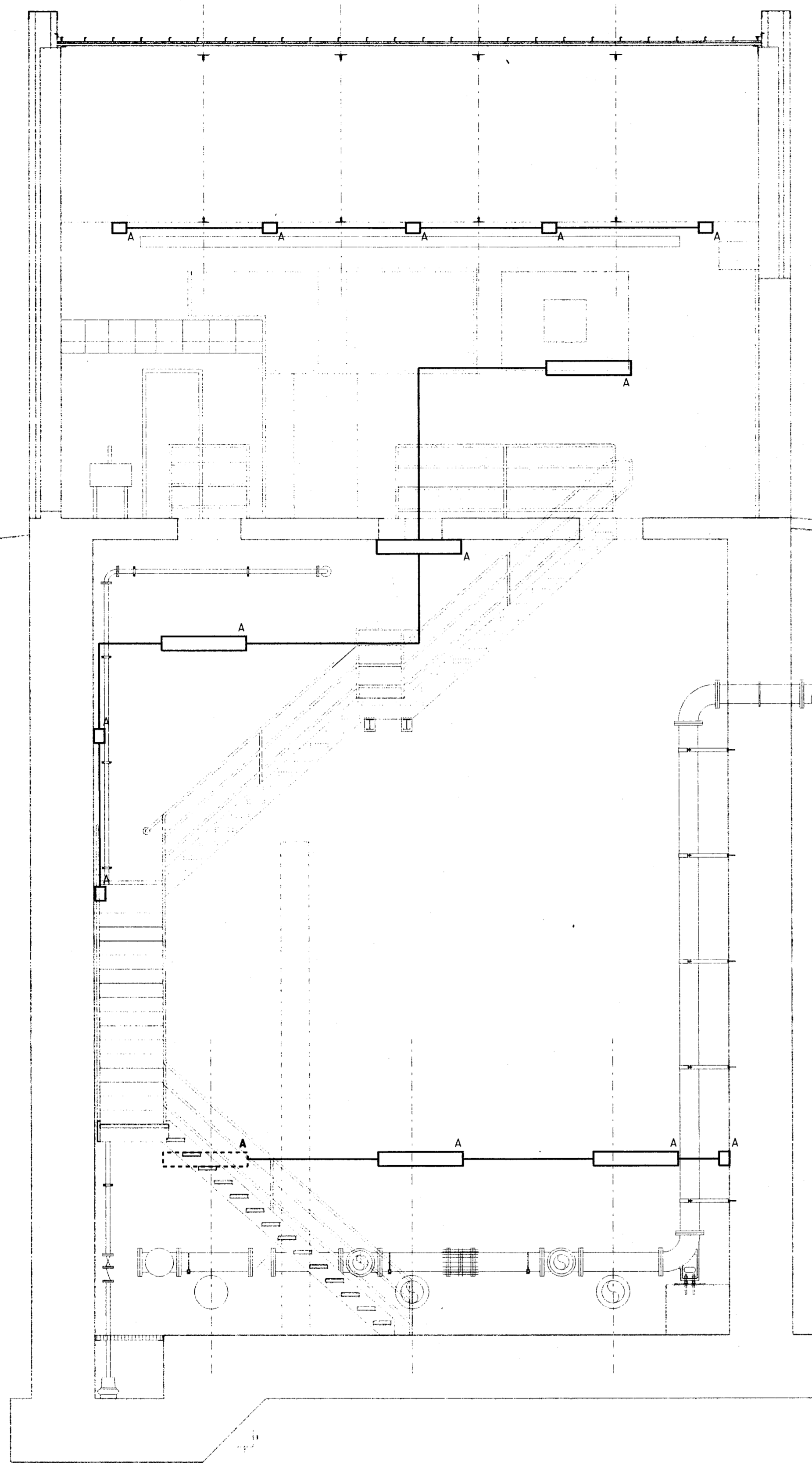

A SECTION
57 SCALE: 1/4" = 1'-0"

ELECTRICAL PANEL BOARDS/ CONTROLLERS
 ALL CONDUIT PENETRATIONS INTO LOWER LEVEL SHALL REQUIRE EXPLOSION PROOF SEALS

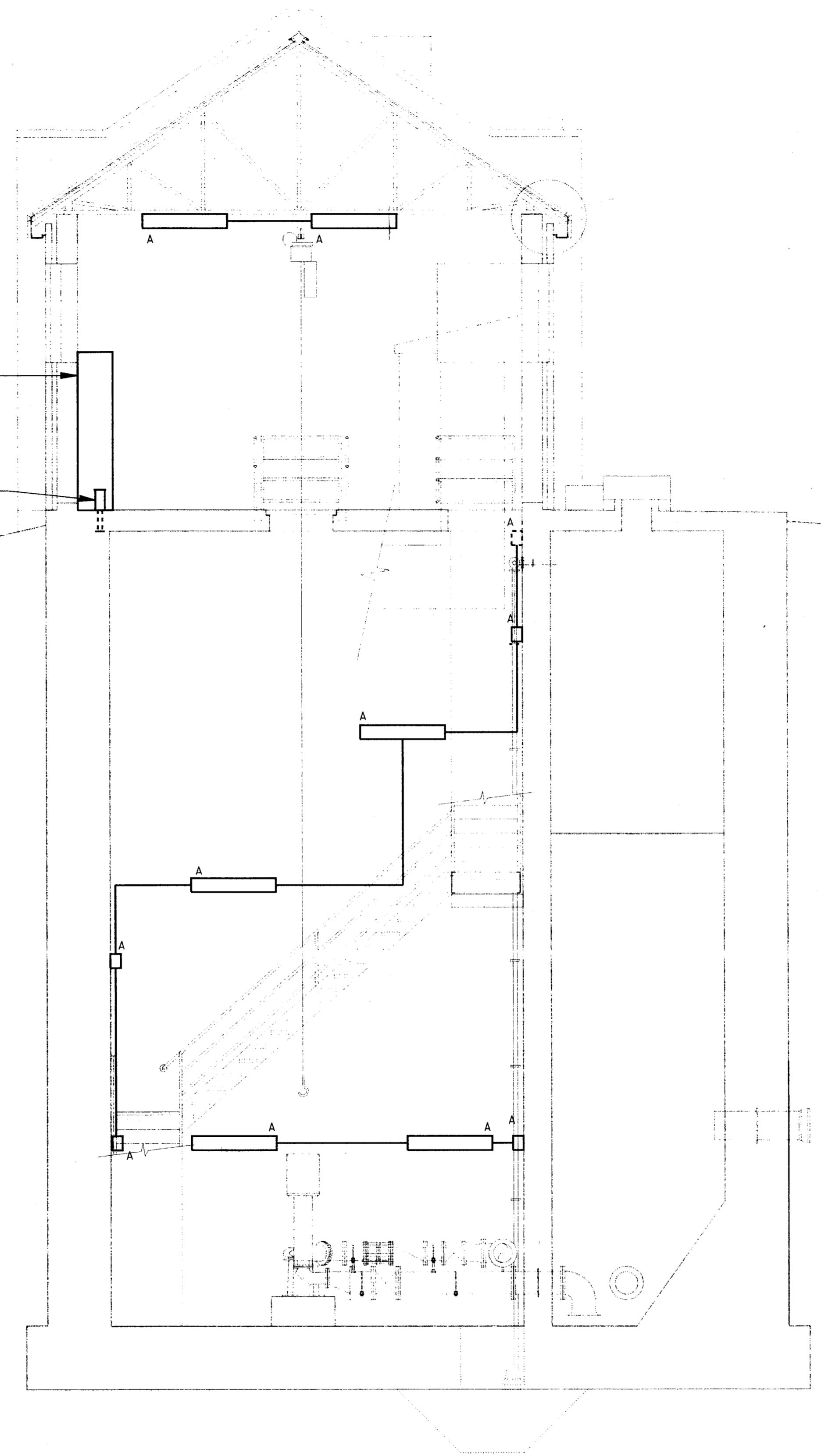

B SECTION
57 SCALE: 1/4" = 1'-0"

GENERAL NOTES

1. REFERENCE DWG. 56 FOR BRANCH CIRCUIT DESIGNATIONS.

NO.	DATE	REVISION	APPROV.
1	5-4-98	AS BUILT DRAWING	J. W. L.

TOWN OF ADDISON, TEXAS
MIDWAY/BELTLINE SANITARY SEWER
PHASE II
LIFT STATION
ELECTRICAL BUILDING SECTIONS



Carter & Burgess
 Consultants in Engineering, Architecture,
 Planning and the Environment
CARTER & BURGESS, INC.
 7950 EMBROOK DRIVE, SUITE 250
 DALLAS, TX 75247-4961

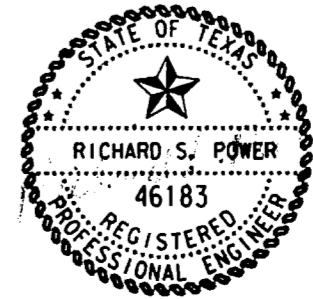

Unit	Scale	Date	04-05-96
Designed	J. Webb	Checked	J. Lindner
Drawn	J. Webb	Approved	J. Lindner
Job No. 933276010		Sheet 57 of 63	