

GENERAL NOTES

- Sanitary sewer pipe joints shall conform to current A.S.T.M. designation C-245 "Verified Clay Pipe Joints Using Materials Having Resilient Properties."
- All sanitary sewer laterals shall include 4" V.C.T. Wye, bend, pipe, and stopper installed at the mid-point of each lot, unless otherwise shown on plans.
- Unless otherwise noted, all material and construction shall conform to the standard specifications of the City of Addison, Texas. In the event an item is not covered in the City of Addison specifications, the City Engineer's decision shall apply.
- All water services shall be located 10.0 feet upstream of the sewer lateral, unless otherwise shown on plans.
- The location of all existing utilities to be verified by contractor prior to start of construction.
- Contractor to notify utility companies at least 48 hours prior to start of construction.

Mc CUTCHIN BROS. J.V.I. (Owner)

CONTACT SOUTHWESTERN BELL TELEPHONE CO. AT 745-2233 AT LEAST 48 HOURS PRIOR TO START OF CONSTRUCTION.

NOTE: CONTRACTOR TO KEEP ONE LANE OF TRAFFIC OPEN AT ALL TIMES. OPEN CUT OF MIDWAY ROAD TO BE DONE ON SATURDAY OR SUNDAY, ONLY.

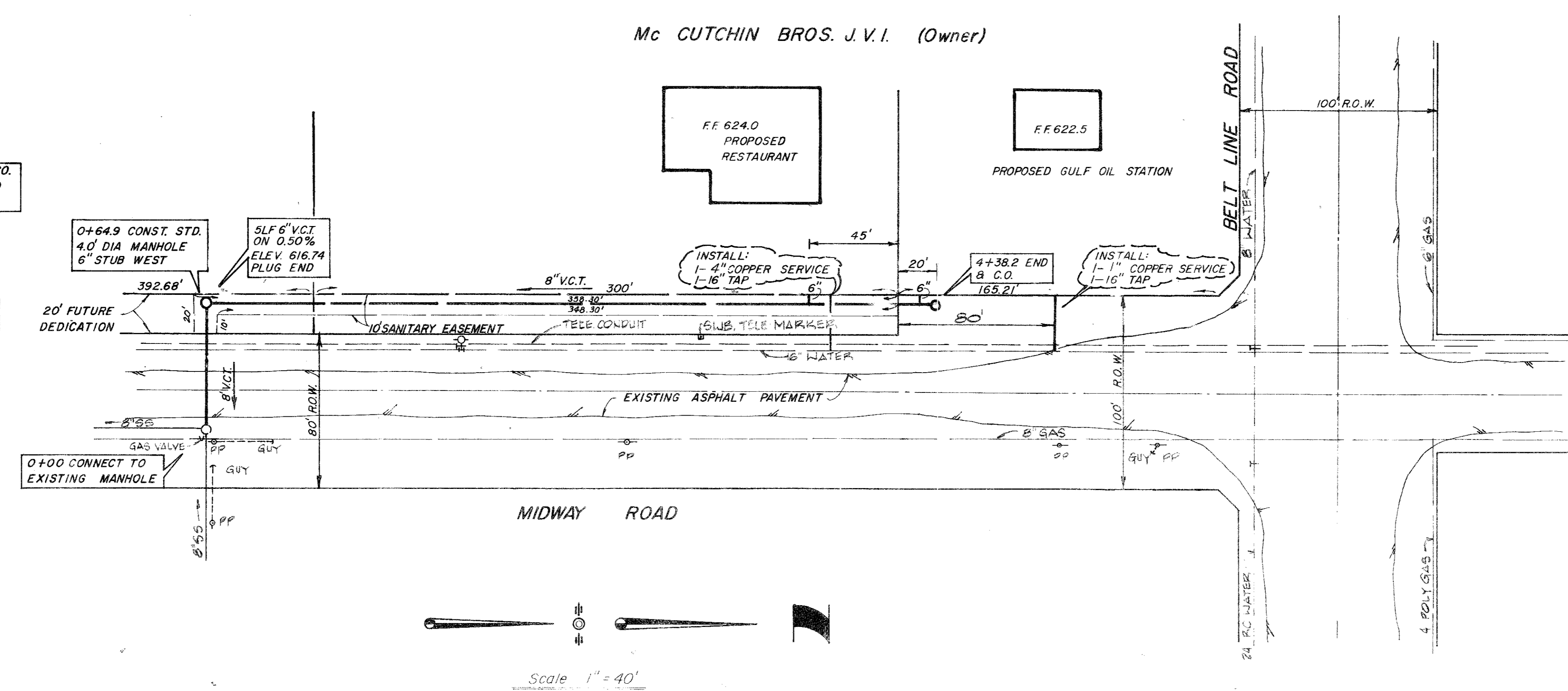

Scale 1" = 40'

T.B.M. Rivet set in northwest corner of concrete base to traffic light control box at the northeast corner of Belt Line & Midway
Elev. 628.23

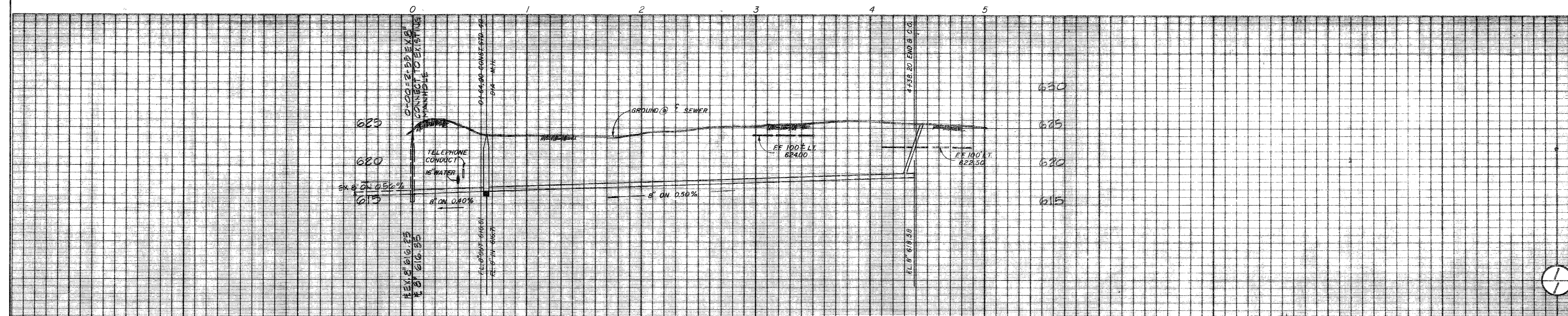

		WATER & SEWER PLANS						
		MIDWAY GULF STATION						
		McCUTCHIN BROTHERS J.V. I 14902 PRESTON RD. SUITE 200, DALLAS CITY OF ADDISON, TEXAS						
SPAIN & ASSOCIATES INC. CONSULTING ENGINEERS 2342 FABENS RD. - DALLAS, TEXAS 214 243-7881 75229		DESIGN	DRAWN	DATE	SCALE	NOTES	FILE	NO.
		SPAIN & ASSOC.			HOR. 1"=40' VER. 1"=6'			