

EXISTING SIGNAL HEAD SCHEDULE

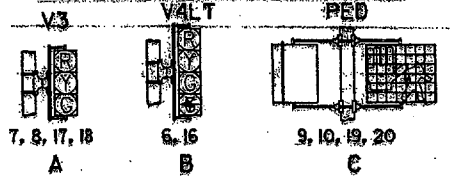

PROPOSED SIGNAL HEAD SCHEDULE

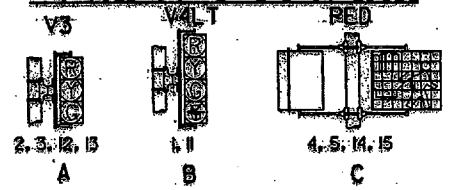

EXISTING SIGN DETAILS

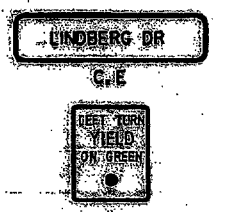

PROPOSED SIGN DETAILS

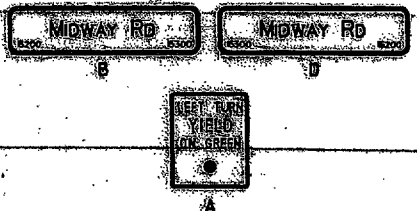

LEGEND

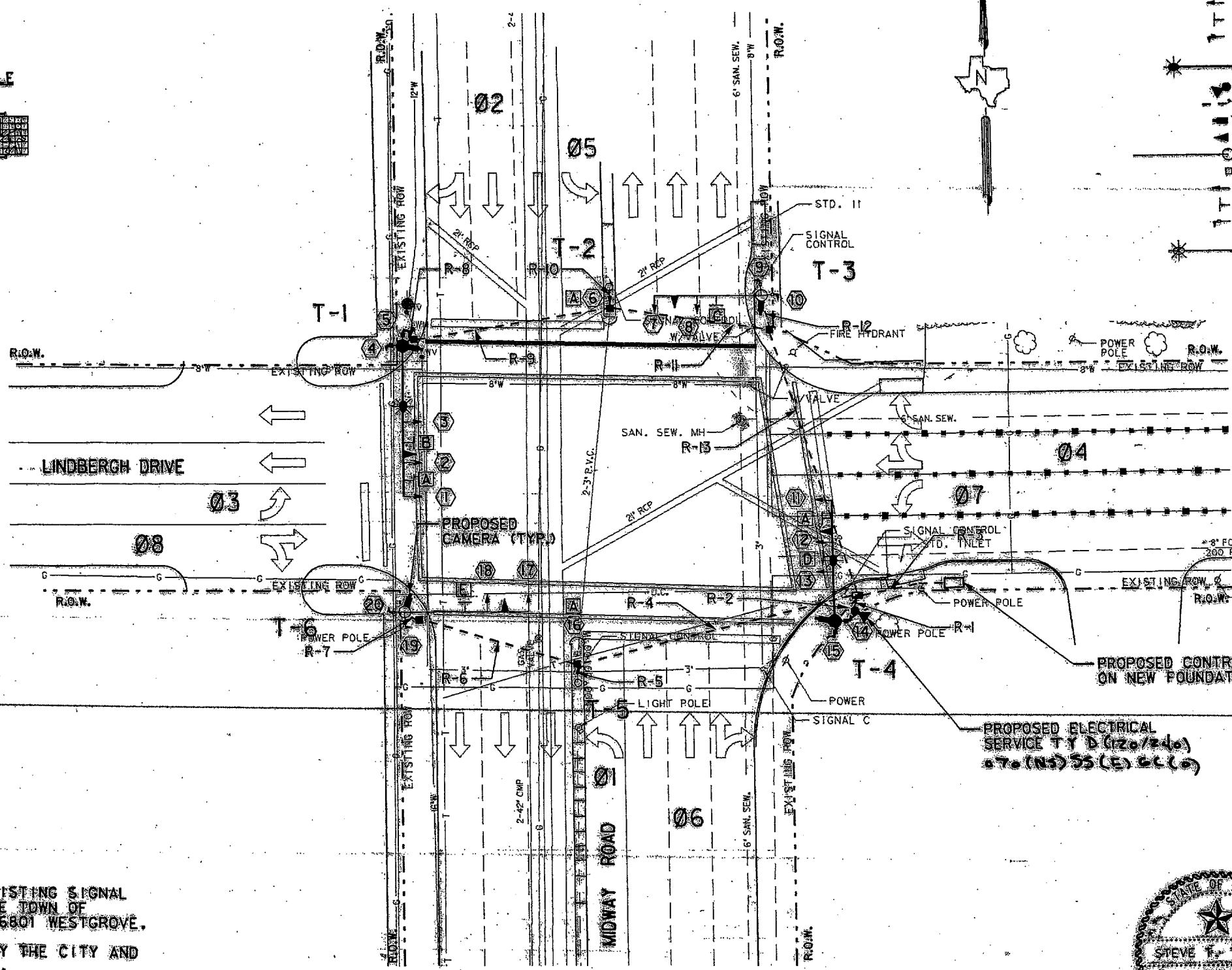
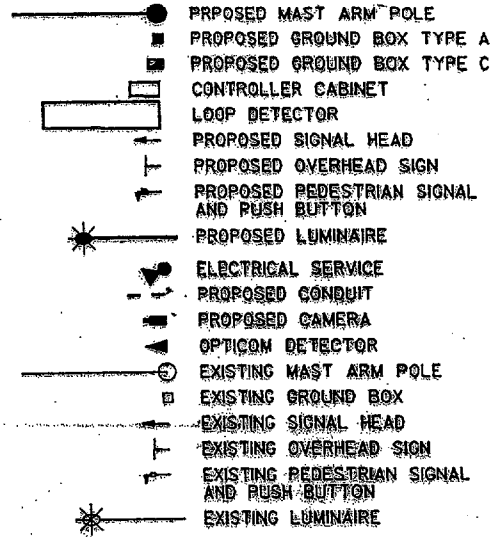

NOTES:

1. CONTRACTOR SHALL SALVAGE EXISTING SIGNAL EQUIPMENT AND DELIVER TO THE TOWN OF ADDISON SERVICE CENTER AT 16801 WESTGROVE.
2. OPTICOM SHALL BE SUPPLIED BY THE CITY AND INSTALLED BY THE CONTRACTOR.

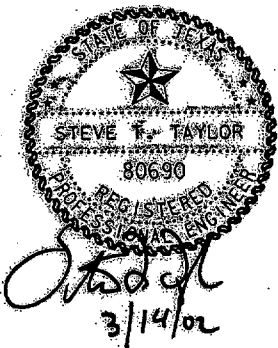

Carter-Burgess
Texas Department of Transportation

TRAFFIC SIGNAL PLAN
MIDWAY ROAD & LINDBERGH DRIVE

SHEET 1 OF 2

DESIGNED	BY	DATE	PROJECT NO.	SECTION	SHEET NO.
CHECKED	BY	DATE	PROJECT NO.	SECTION	SHEET NO.
DESIGNED	BY	DATE	PROJECT NO.	SECTION	SHEET NO.
CHECKED	BY	DATE	PROJECT NO.	SECTION	SHEET NO.