

T O W N O F
ADDISON

MIDWAY ROAD PAVEMENT
MARKING PROJECT
MIDWAY ROAD FROM SPRING VALLEY TO KELLER SPRINGS

PREPARED FOR:

TOWN OF ADDISON
PUBLIC WORKS DEPARTMENT

PREPARED BY:

SCOTT CONSULTING
6220 BENTWOOD TRAIL SUITE 403
DALLAS, TEXAS 75252

THE SEAL APPEARING ON THIS
DOCUMENT WAS AUTHORIZED BY
JOHN R. BAUMGARTNER, P.E. 63217, ON
7/15/94

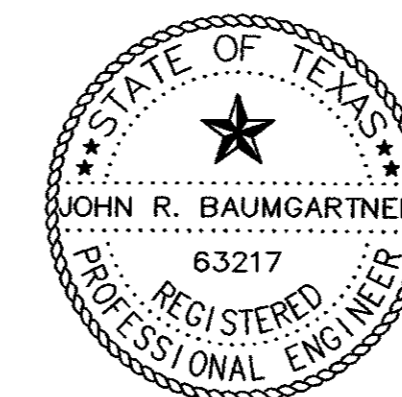

PUBLIC WORKS DEPARTMENT
P.O. BOX 144
16801 WESTGROVE DRIVE
ADDISON, TEXAS 75001

(214) 450-2840
FAX (214) 931-6643

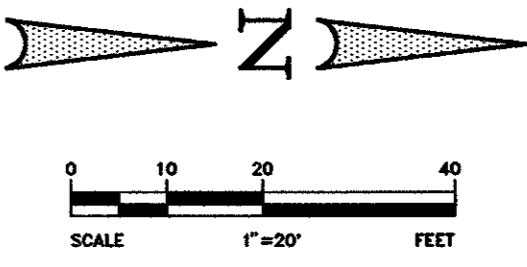
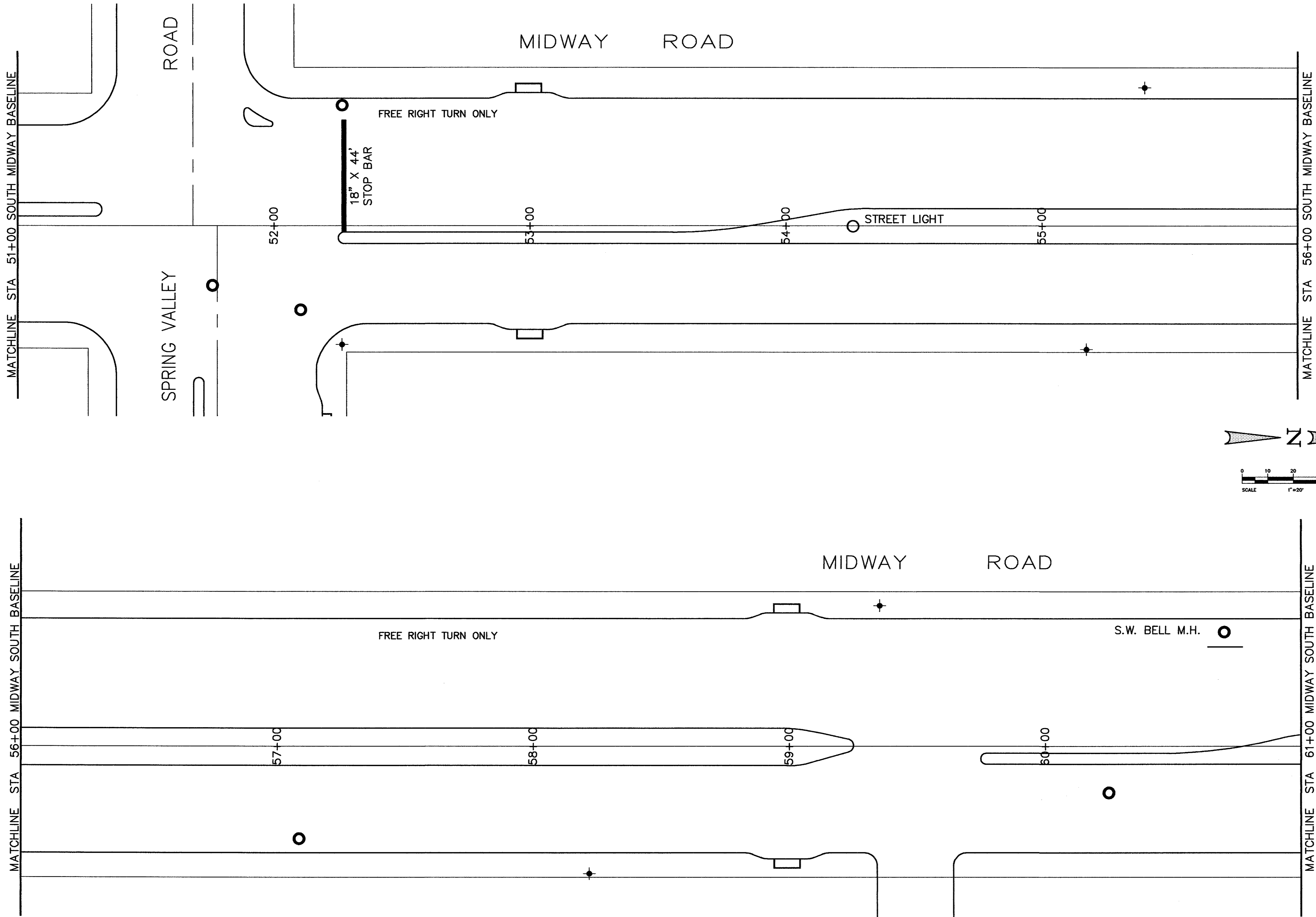

THE SEAL APPEARING ON THIS DOCUMENT WAS AUTHORIZED BY ME ON 7/17/94

ADDISON
 PUBLIC WORKS DEPARTMENT
 16801 WESTGROVE DRIVE
 ADDISON, TEXAS 75001
 (214) 450-2840
 FAX (214) 931-0640

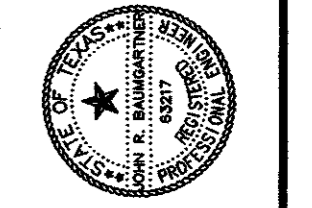

PREPARED FOR:
 TOWN OF ADDISON
 PUBLIC WORKS DEPARTMENT

PREPARED BY:
 SCOTT CONSULTING
 6220 BENTWOOD TRAIL SUITE 403
 DALLAS, TEXAS 75252

MIDWAY ROAD PAVEMENT
 MARKING PROJECT
 PHASE I MIDWAY ROAD SOUTH

Scale : 1"=20' Date : 7/94
 Designed By : T of ADDISON
 Drawn By :
 Checked By : T of ADDISON
 File : MID-1-12.DWG
 Project No. : MIDWAY ROAD

SHEET
 1

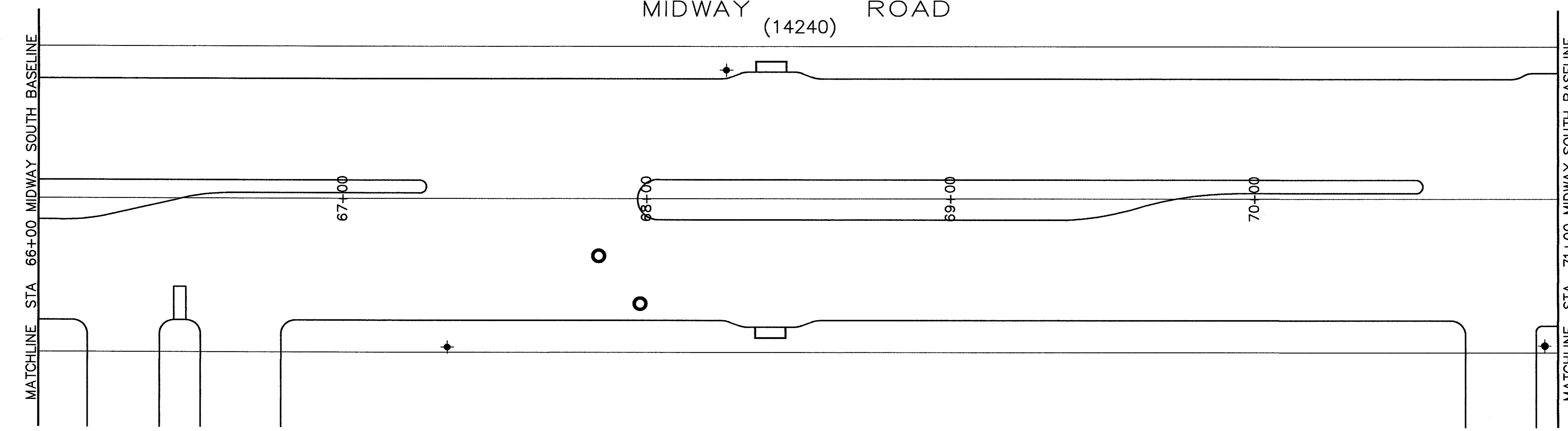
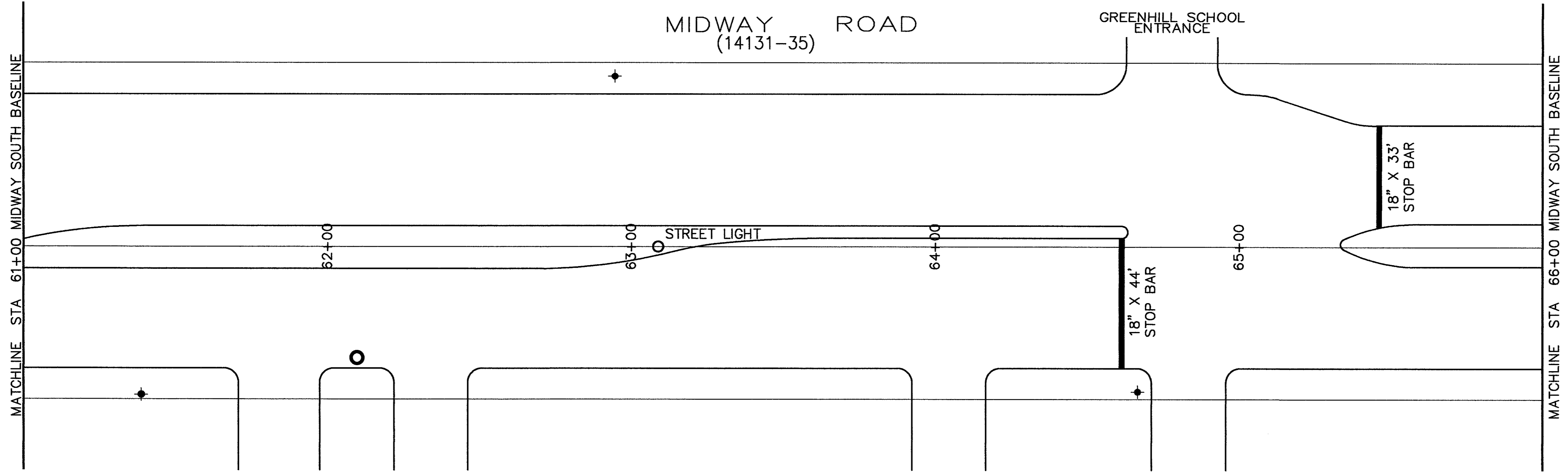

MIDWAY ROAD
(14131-35)

GREENHILL SCHOOL
ENTRANCE

STREET LIGHT

18' X 44'
STOP BAR

18' X 33'
STOP BAR

MIDWAY ROAD
(14240)

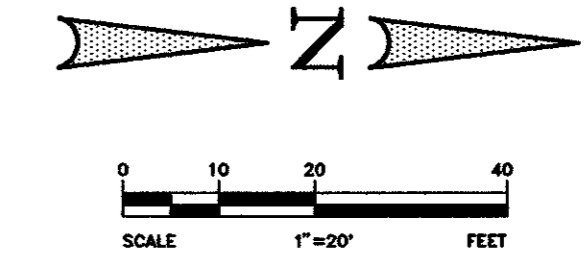

THE SEAL APPLICABLE ON THE
DATE OF EXPIRATION OF THE
SEAL IS 7/19/94

PUBLIC WORKS DEPARTMENT
P.O. BOX 144
16801 WESTGROVE DRIVE
ADDISON, TEXAS 75001
(214) 450-2840
FAX (214) 981-6643

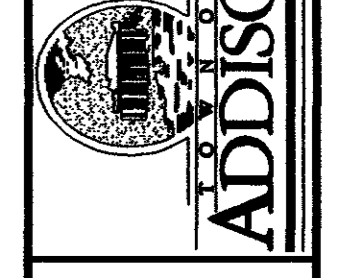

TOWN OF ADDISON
PUBLIC WORKS DEPARTMENT
SCOTT CONSULTING
6220 BENTWOOD TRAIL, SUITE 403
DALLAS, TEXAS 75252

PREPARED FOR:

PREPARED BY:

MIDWAY ROAD PAVEMENT
MARKING PROJECT
PHASE I MIDWAY ROAD SOUTH

Scale : 1"=20' Date : 7/94
Designed By : T. of ADDISON
Drawn By :
Checked By : T. of ADDISON
File : MID_2-12.DWG
Project No. : MIDWAY ROAD

SHEET
1

MATCHLINE STA 71+00 MIDWAY SOUTH BASELINE

MIDWAY

PROTON
18" X 20'
STOP BAR

ROAD

MATCHLINE STA 76+00 MIDWAY SOUTH BASELINE

MATCHLINE STA 76+00 MIDWAY SOUTH BASELINE

MIDWAY

T.U. ELECTRIC O.H.
& TRANSMISSION LINES

ROAD

MATCHLINE STA 76+00 MIDWAY SOUTH BASELINE

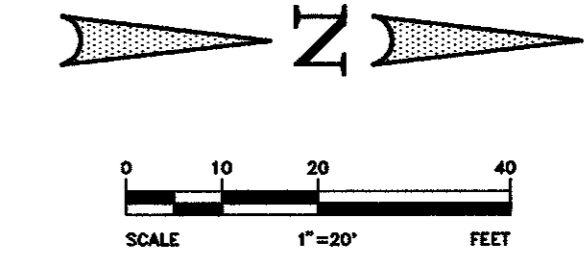
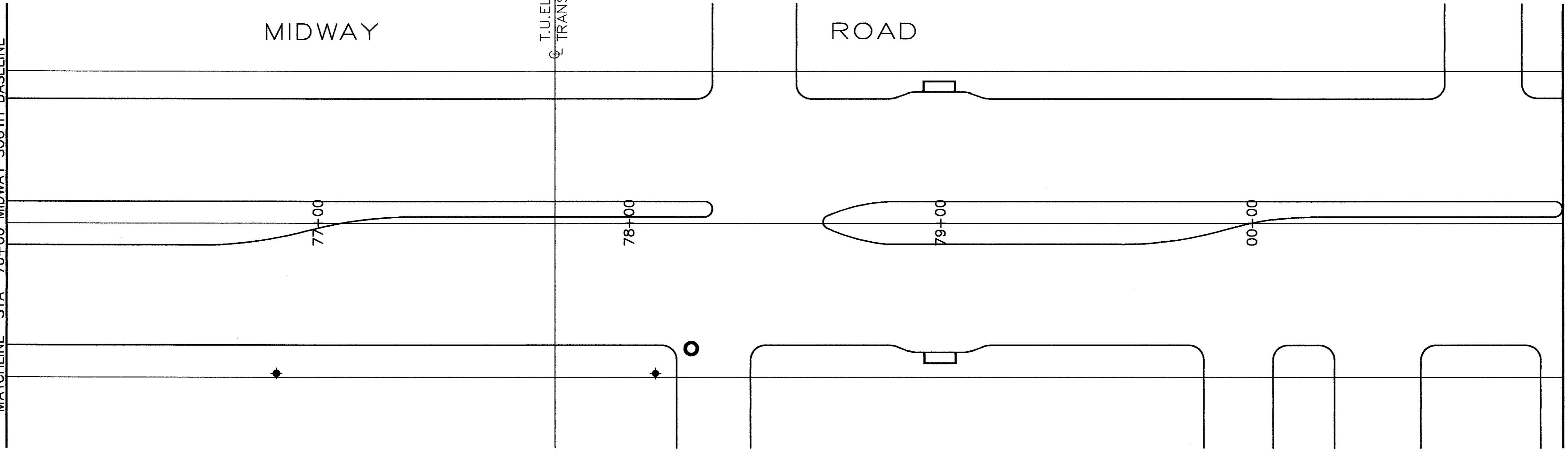
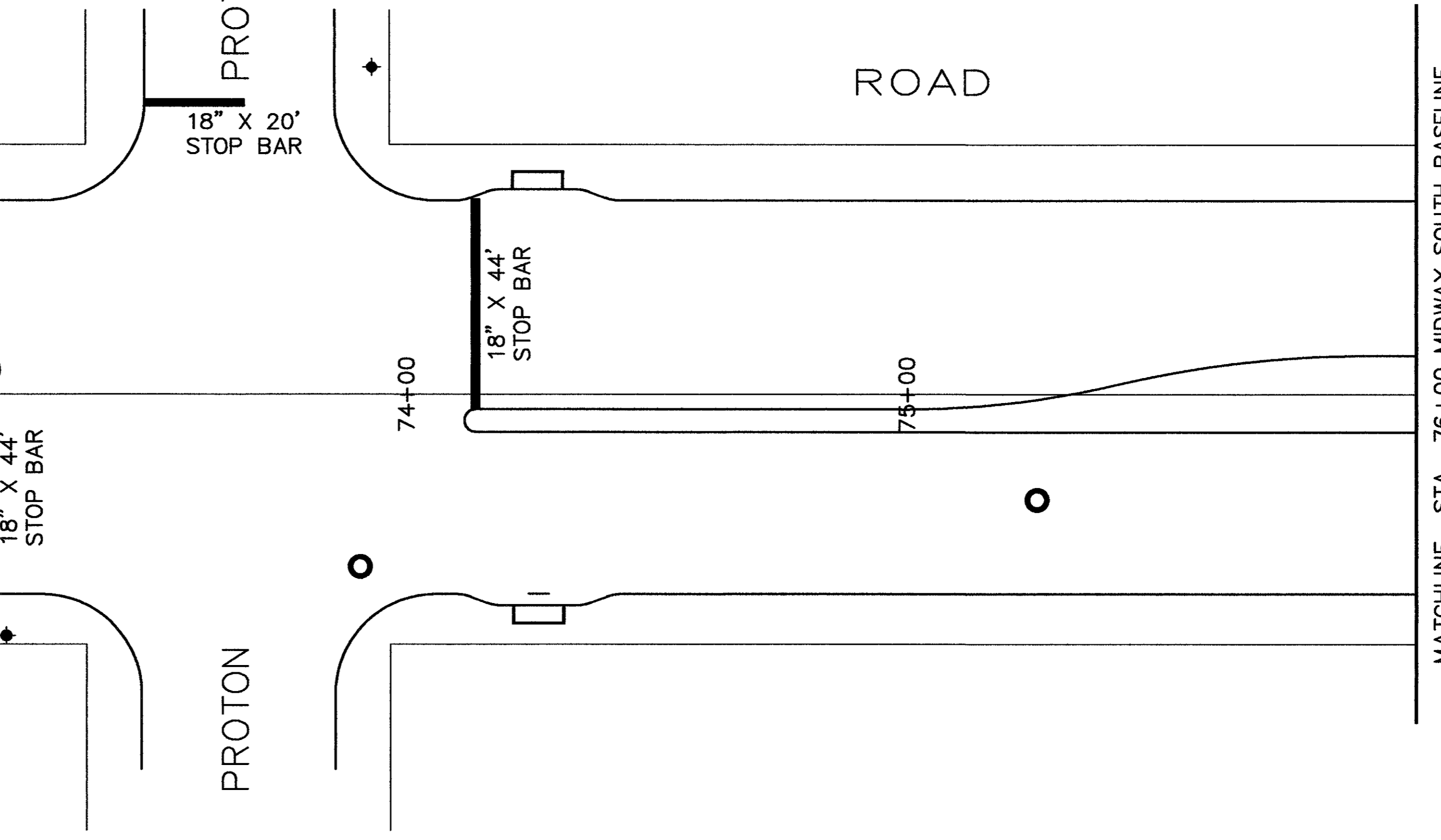
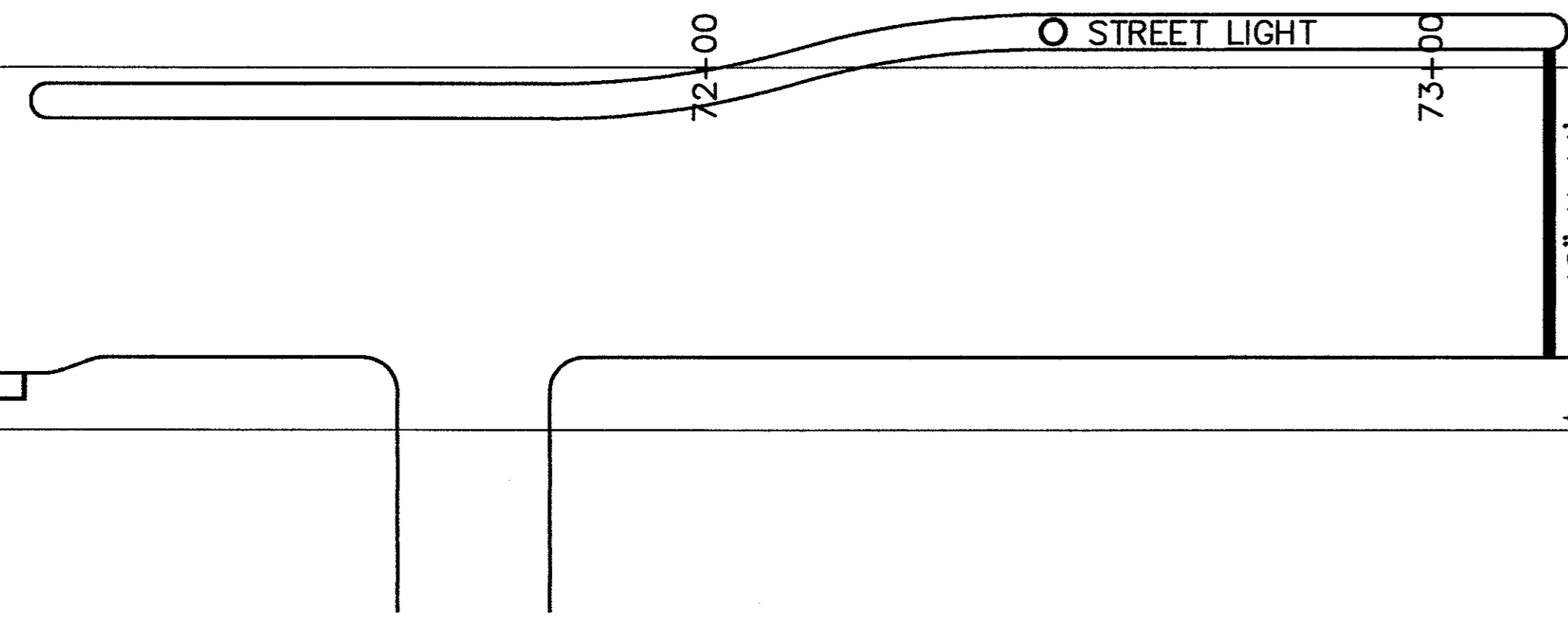

THIS SEAL APPLICABLE TO THE DOCUMENT WAS AUTHORIZED BY JOHN C. BISHOP ON 7/17/94

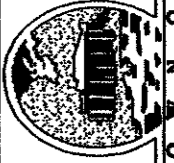

 PUBLIC WORKS DEPARTMENT
 P.O. BOX 144
 18801 WESTGROVE DRIVE
 ADDISON, TEXAS 75001
 (214) 450-2840
 FAX (214) 931-6643



 TOWN OF ADDISON
 PUBLIC WORKS DEPARTMENT
 SCOTT CONSULTING
 6220 BENTWOOD TRAIL, SUITE 403
 DALLAS, TEXAS 75252

PREPARED FOR:
 TOWN OF ADDISON
 PUBLIC WORKS DEPARTMENT

PREPARED BY:
 SCOTT CONSULTING
 6220 BENTWOOD TRAIL, SUITE 403
 DALLAS, TEXAS 75252

**MIDWAY ROAD PAVEMENT
 MARKING PROJECT
 PHASE I MIDWAY ROAD SOUTH**

Scale : 1" = 20' Date : 7/94
 Designed By : T. of ADDISON
 Drawn By :
 Checked By : T. of ADDISON
 File : MID_3-12.DWG
 Project No. : MIDWAY ROAD

 SHEET

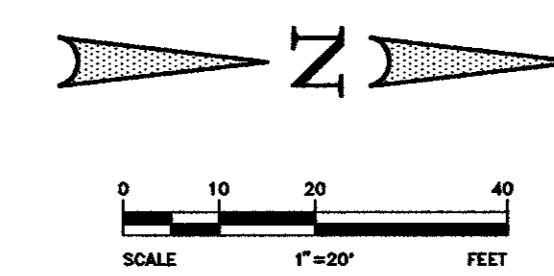
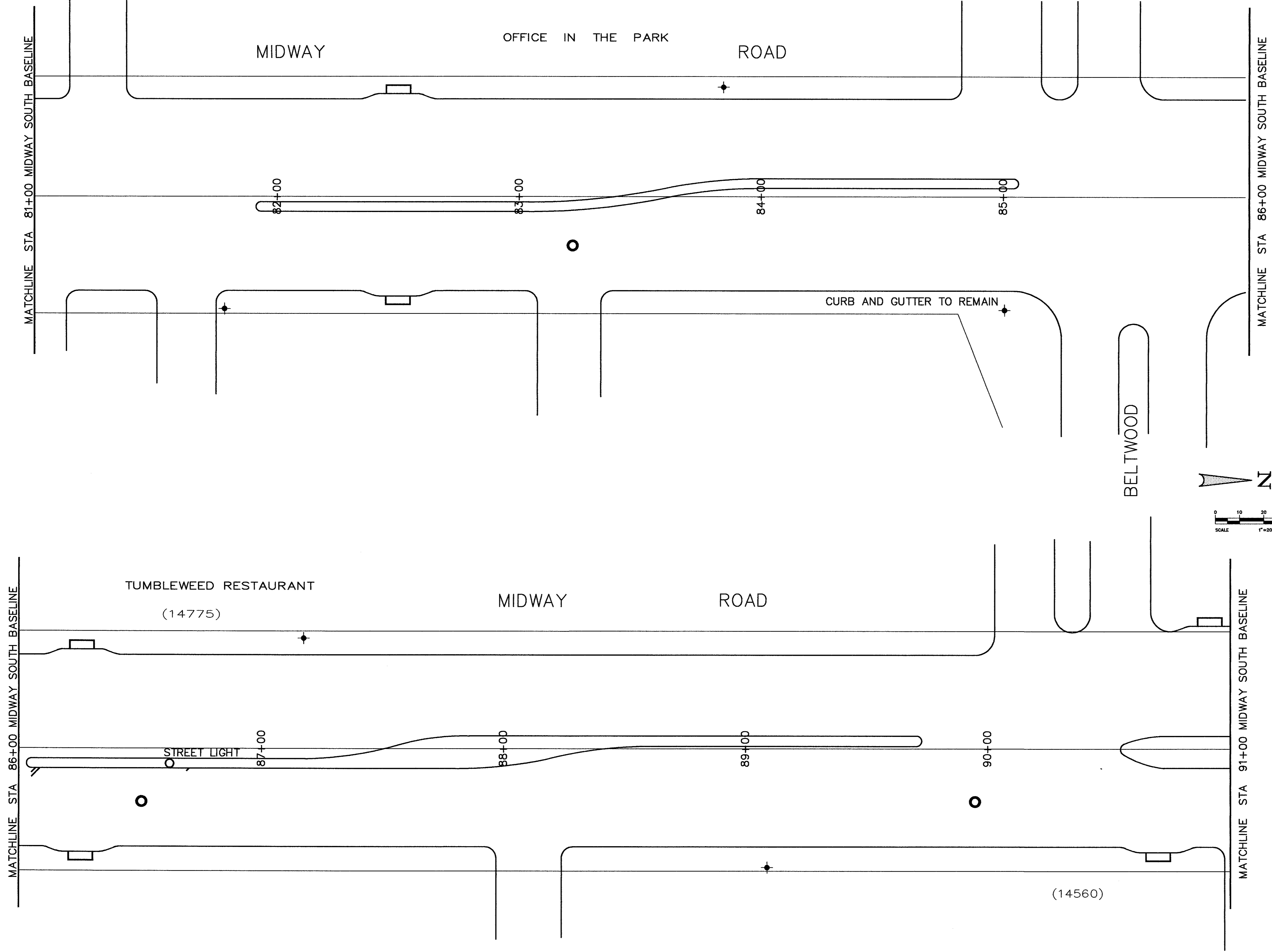

THE SEAL, SIGNATURE OF THE
DESIGNER, AND AUTHORITY OF THE
DESIGNER ARE REQUIRED BY THE
STATE OF TEXAS, CHAPTER 770, N.B.

	PUBLIC WORKS DEPARTMENT TOWN OF ADDISON PUBLIC WORKS DEPARTMENT 16801 WESTGROVE DRIVE ADDISON, TEXAS 75001 (214) 450-2840 FAX (214) 931-6643
	PREPARED FOR: TOWN OF ADDISON PUBLIC WORKS DEPARTMENT SCOTT CONSULTING 6220 BENTWOOD TRAIL SUITE 403 DALLAS, TEXAS 75252
MIDWAY ROAD PAVEMENT MARKING PROJECT PHASE I MIDWAY ROAD SOUTH	
Scale : 1" = 20' Date : 7/04 Designed By : T. of ADDISON Drawn By : Checked By : T. of ADDISON File : MID_4-12.DWG Project No. : MIDWAY ROAD	SHEET 1 of 1

MATCHLINE STA 91+00 MIDWAY SOUTH BASELINE

FREE RIGHT TURN LANE

MIDWAY ROAD (14925)

BELTWAY
18" X 33'
STOP BAR

MATCHLINE STA 96+00 MIDWAY SOUTH BASELINE

92+00

93+00

94+00

95+00

18" X 55'
STOP BAR

18" X 22'
STOP BAR

SNUFFERS

BELTWAY

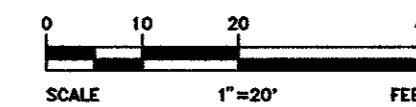
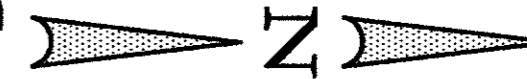

SPRING CREEK B-B-Q

MIDWAY ROAD

FREE RIGHT TURN LANE

18" X 55'
STOP BAR

97+00

98+00

99+00

100+00

MATCHLINE STA 101+00 MIDWAY SOUTH BASELINE

MATCHLINE STA 96+00 MIDWAY SOUTH BASELINE

Scale : 1"=20' Date : 7/04
Designed By : T. of ADDISON
Drawn By :
Checked By : T. of ADDISON
File : MID-5-12.DWG
Project No. : MIDWAY ROAD

SHEET

THE SEAL, SIGNATURE ON THE DOCUMENT AND AUTHORITY BY JOHN R. HARRIS, P.E., 7/17/04

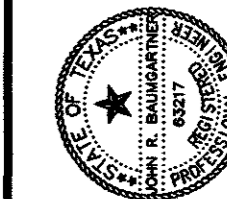

PREPARED FOR:
TOWN OF ADDISON
PUBLIC WORKS DEPARTMENT

PREPARED BY:
SCOTT CONSULTING
6220 BENTWOOD TRAIL, SUITE 403
DALLAS, TEXAS 75252

MIDWAY ROAD PAVEMENT
MARKING PROJECT
PHASE I MIDWAY ROAD SOUTH

PUBLIC WORKS DEPARTMENT
P.O. BOX 144
18801 WESTGROVE DRIVE
ADDISON, TEXAS 76001
(817) 450-2840
FAX (817) 891-0643

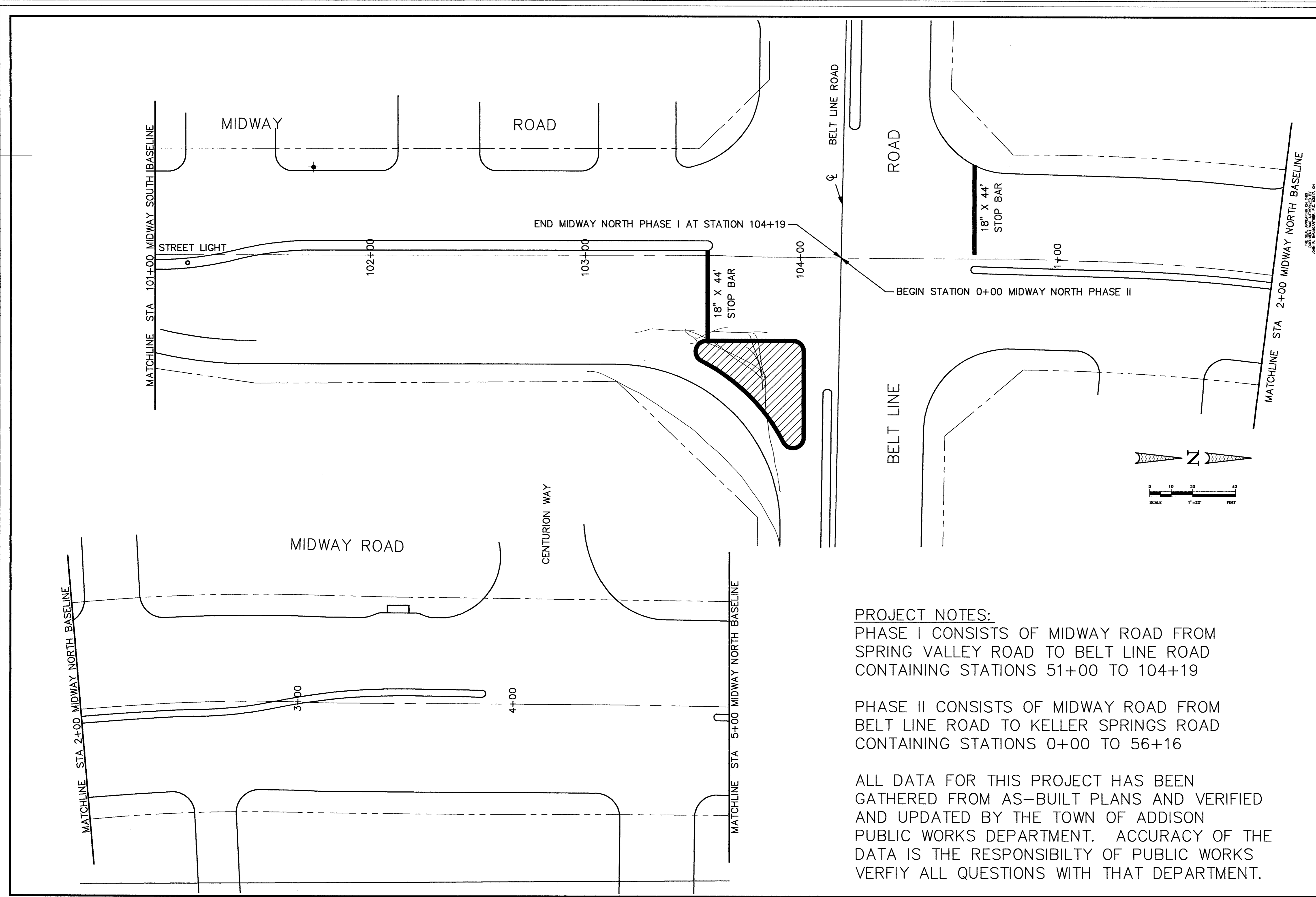

PROJECT NOTES:
 PHASE I CONSISTS OF MIDWAY ROAD FROM SPRING VALLEY ROAD TO BELT LINE ROAD CONTAINING STATIONS 51+00 TO 104+19

PHASE II CONSISTS OF MIDWAY ROAD FROM BELT LINE ROAD TO KELLER SPRINGS ROAD CONTAINING STATIONS 0+00 TO 56+16

ALL DATA FOR THIS PROJECT HAS BEEN GATHERED FROM AS-BUILT PLANS AND VERIFIED AND UPDATED BY THE TOWN OF ADDISON PUBLIC WORKS DEPARTMENT. ACCURACY OF THE DATA IS THE RESPONSIBILITY OF PUBLIC WORKS. VERIFY ALL QUESTIONS WITH THAT DEPARTMENT.

	PUBLIC WORKS DEPARTMENT P.O. BOX 144 18801 WESTGROVE DRIVE ADDISON, TEXAS 75001 (914) 450-2840 FAX (214) 981-0643
	ADDISON <small>THE SEAL APPEARING ON THIS DOCUMENT WAS AUTHORIZED BY JOINT RESOLUTION 7/19/94</small>
PREPARED FOR: TOWN OF ADDISON PUBLIC WORKS DEPARTMENT	PREPARED BY: SCOTT CONSULTING 6220 BENTWOOD TRAIL, SUITE 403 DALLAS, TEXAS 75252
MIDWAY ROAD PAVEMENT MARKING PROJECT PHASE I MIDWAY ROAD SOUTH	
Scale : 1" = 20' Date : 7/94 Designed By : T. of ADDISON Drawn By : Checked By : T. of ADDISON File : MID_6-12.DWG Project No. : MIDWAY ROAD	SHEET

MATCHLINE STA 10+00 MIDWAY NORTH BASELINE

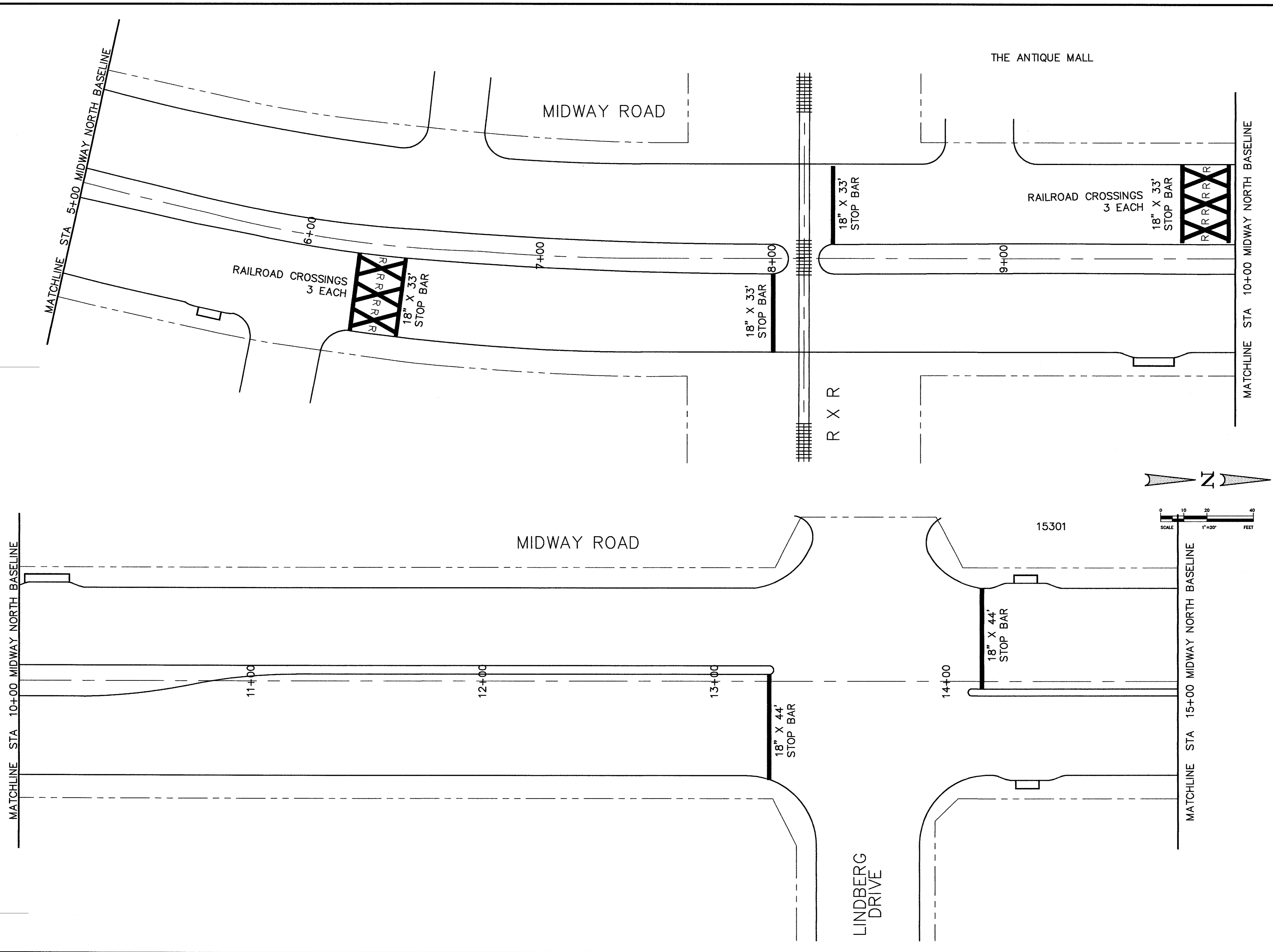

SHEET	
Scale : 1" = 20'	Date : 7/94
Designed By : T of ADDISON	
Drawn By :	
Checked By : T of ADDISON	
File : MID-7-12.DWG	
Project No. : MIDWAY ROAD	

MIDWAY ROAD PAVEMENT MARKING PROJECT
PHASE II MIDWAY ROAD NORTH

PREPARED FOR:
 TOWN OF ADDISON
 PUBLIC WORKS DEPARTMENT

PREPARED BY:
 SCOTT CONSULTING
 6220 BENTWOOD TRAIL SUITE 403
 DALLAS, TEXAS 75252

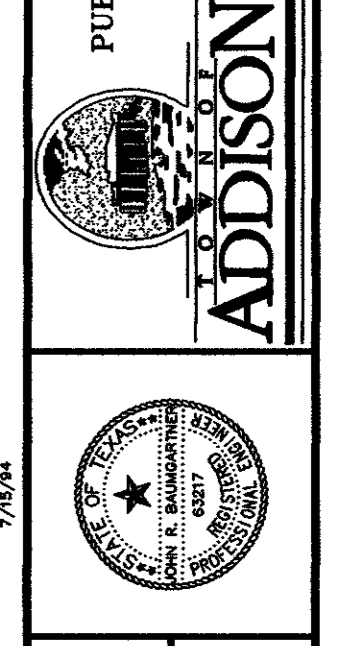

ADDISON

PUBLIC WORKS DEPARTMENT
 16801 WESTGROVE DRIVE
 ADDISON, TEXAS 75001
 (214) 450-2840
 FAX (214) 931-6843

THE SEAL APPEARS ON THE
 ORIGINAL DRAWING ONLY.
 7/15/94

MATCHLINE STA 15+00 MIDWAY NORTH BASELINE

MATCHLINE STA 20+00 MIDWAY NORTH BASELINE

MATCHLINE STA 20+00 MIDWAY NORTH BASELINE

MATCHLINE STA 25+00 MIDWAY NORTH BASELINE

MIDWAY ROAD

MIDWAY ROAD

WILEY POST ROAD

15304 MIDWAY ROAD

RICHARD BYRD DRIVE

16+00

17+00

18+00

19+00

21+00

22+00

23+00

24+00

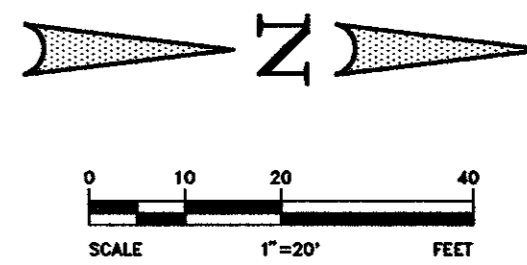

THE SEAL HEREON IS THE PROPERTY OF THE PROFESSIONAL ENGINEER AND IS NOT TO BE REPRODUCED OR COPIED IN ANY MANNER WITHOUT THE WRITTEN CONSENT OF THE ENGINEER.

Scale : 1"=20'	Date : 7/94
Designed By : T of ADDISON	
Drawn By :	
Checked By : T of ADDISON	
File : MID_8-12.DWG	
Project No. : MIDWAY ROAD	

SHEET

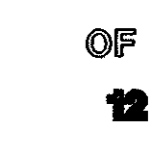

PREPARED FOR:

MIDWAY ROAD PAVEMENT
MARKING PROJECT
PHASE II MIDWAY ROAD NORTH

TOWN OF ADDISON
PUBLIC WORKS DEPARTMENT

PREPARED BY:

SCOTT CONSULTING
6220 BENTWOOD TRAIL SUITE 403
DALLAS, TEXAS 75252

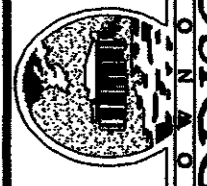

ADDISON
TEXAS

PUBLIC WORKS DEPARTMENT
16801 WESTGROVE DRIVE
ADDISON, TEXAS 76001

(214) 450-2840
FAX (214) 931-6643

MATCHLINE STA 25+00 MIDWAY NORTH BASELINE

MATCHLINE STA 30+00 MIDWAY NORTH BASELINE

MATCHLINE STA 25+00 MIDWAY NORTH BASELINE

MATCHLINE STA 30+00 MIDWAY NORTH BASELINE

MIDWAY ROAD

MIDWAY ROAD

MIDCOURT

26+00

27+00

28+00

29+00

15504 MIDWAY QUALITY FENCE

DETAILS LTD.

31+00

32+00

33+00

34+00

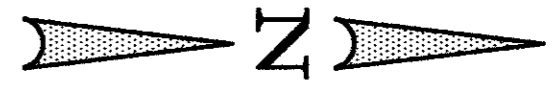
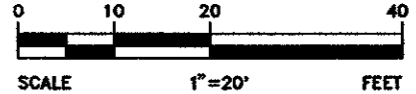

THE SEAL, SPECIFICATIONS ON THIS DRAWING, AND ANY OTHERS BY 7/17/04

Scale : 1"=20' Date : 7/04
 Designed By : T of ADDISON
 Drawn By :
 Checked By : T of ADDISON
 File : MID_9-12.DWG
 Project No. : MIDWAY ROAD

SHEET
 10
 11

PREPARED FOR:
 TOWN OF ADDISON
 PUBLIC WORKS DEPARTMENT

PREPARED BY:
 SCOTT CONSULTING
 6220 BENTWOOD TRAIL SUITE 403
 DALLAS, TEXAS 75252

MIDWAY ROAD PAVEMENT
 MARKING PROJECT
 PHASE II MIDWAY ROAD NORTH

ADDISON
 PUBLIC WORKS DEPARTMENT
 P.O. BOX 144
 16801 WESTGROVE DRIVE
 ADDISON, TEXAS 75001
 (214) 450-2840
 FAX (214) 951-0843

MATCHLINE STA 35+00 MIDWAY NORTH BASELINE

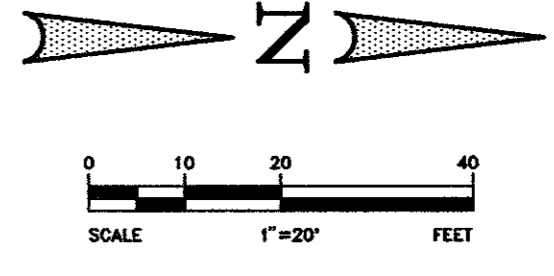
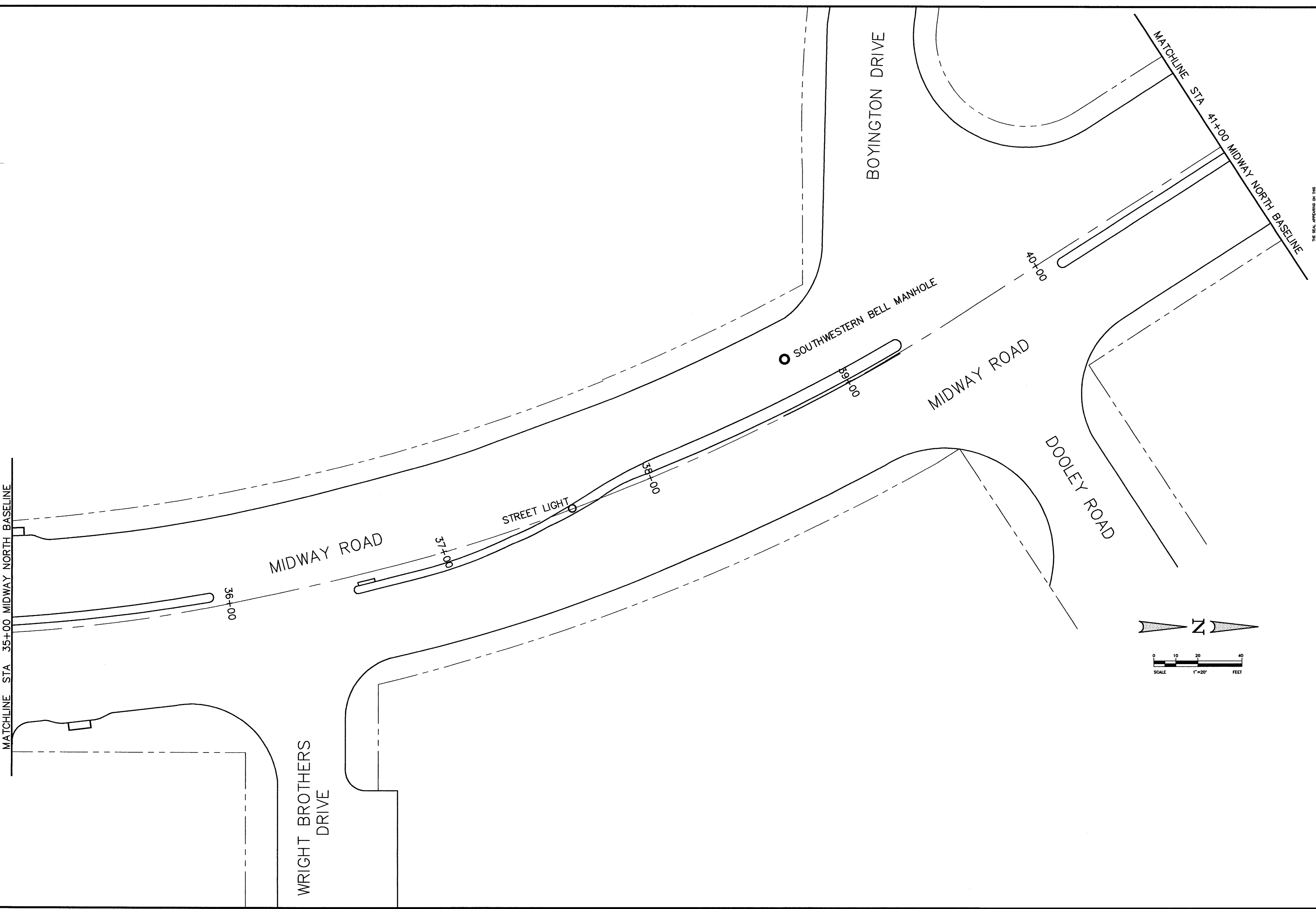

THE SEAL APPEARING ON THIS DOCUMENT IS THE PROPERTY OF THE STATE OF TEXAS AND IS NOT TO BE REPRODUCED WITHOUT THE WRITTEN PERMISSION OF THE STATE ENGINEER.

SHEET
6

Scale : 1" = 20' Date : 7/94
 Designed By : T. of ADDISON
 Drawn By :
 Checked By : T. of ADDISON
 File : MID10-12.DWG
 Project No. : MIDWAY ROAD

MIDWAY ROAD PAVEMENT
 MARKING PROJECT
 PHASE II MIDWAY ROAD NORTH

PREPARED FOR:
 TOWN OF ADDISON
 PUBLIC WORKS DEPARTMENT

PREPARED BY:
 SCOTT CONSULTING
 6220 BENTWOOD TRAIL SUITE 403
 DALLAS, TEXAS 75252

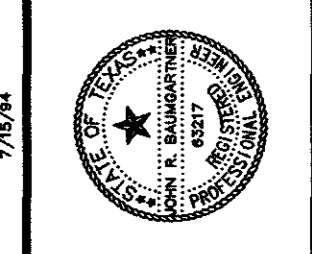

ADDISON

PUBLIC WORKS DEPARTMENT
 16801 WESTGROVE DRIVE
 ADDISON, TEXAS 75001
 (214) 450-2840
 FAX (214) 931-6843

MATCHLINE STA 51+00 MIDWAY NORTH BASELINE

52+00

53+00

54+00

55+00

56+00

MIDWAY ROAD

SOUTHWESTERN BELL MANHOLE

KELLER SPRINGS ROAD

KELLER SPRINGS ROAD

END OF PROJECT STA 56+50 MIDWAY NORTH BASELINE

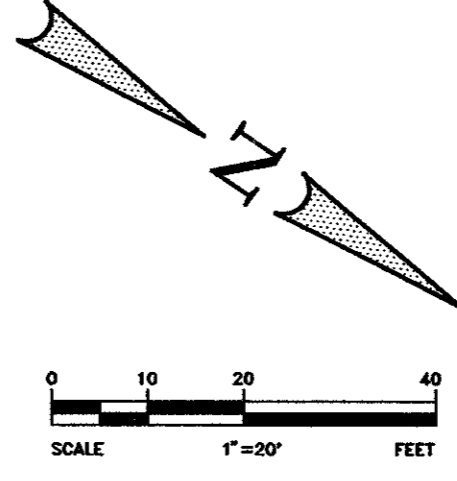

Scale : 1" = 20' Date : 7/94
 Designed By : F. of ADDISON
 Drawn By :
 Checked By : T. of ADDISON
 File : MID12-12.DWG
 Project No. : MIDWAY ROAD

MIDWAY ROAD PAVEMENT
 MARKING PROJECT
 PHASE II MIDWAY ROAD NORTH

PREPARED FOR:
 TOWN OF ADDISON
 PUBLIC WORKS DEPARTMENT

PREPARED BY:
 SCOTT CONSULTING
 6220 BENTWOOD TRAIL SUITE 403
 DALLAS, TEXAS 75252

THE SEAL APPEARING ON THIS
 DOCUMENT IS VALID ONLY ON
 DATE 7/94

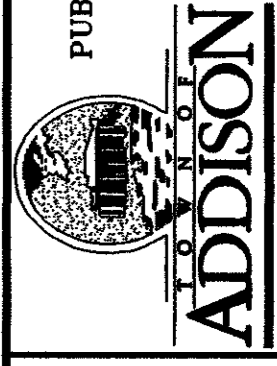

PUBLIC WORKS DEPARTMENT
 P.O. BOX 144
 16801 WESTGROVE DRIVE
 ADDISON, TEXAS 75001
 (817) 450-2840
 FAX (214) 931-6643

SHEET

MIDWAY RD. PAVEMENT MARKING

8333-2

8333-2