

MATCHLINE STA 10+00 MIDWAY NORTH BASELINE

MATCHLINE STA 5+00 MIDWAY NORTH BASELINE

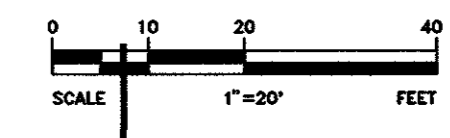
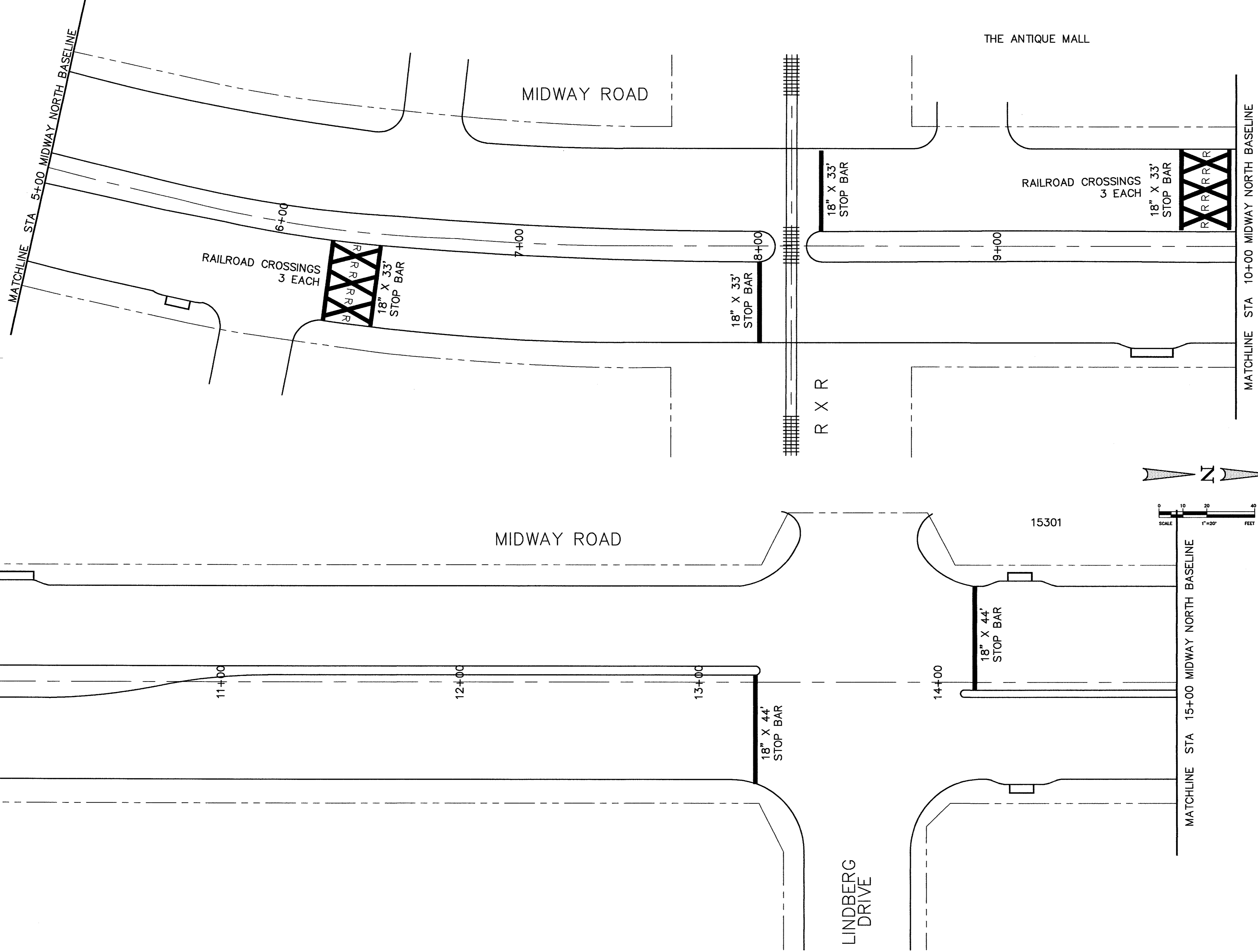

SHEET	
Scale : 1"=20'	Date : 7/94
Designed By : T. of ADDISON	
Drawn By :	
Checked By : T. of ADDISON	
File : MID-7-12.DWG	
Project No. : MIDWAY ROAD	

MIDWAY ROAD PAVEMENT MARKING PROJECT
PHASE II MIDWAY ROAD NORTH

PREPARED FOR:
 TOWN OF ADDISON
 PUBLIC WORKS DEPARTMENT

PREPARED BY:
 SCOTT CONSULTING
 6220 BENTWOOD TRAIL SUITE 403
 DALLAS, TEXAS 75252

THE SEAL APPEARING ON THE
 PROFESSIONAL ENGINEER'S
 SEAL IS VALID IN THE STATE OF TEXAS
 UNTIL 7/15/94

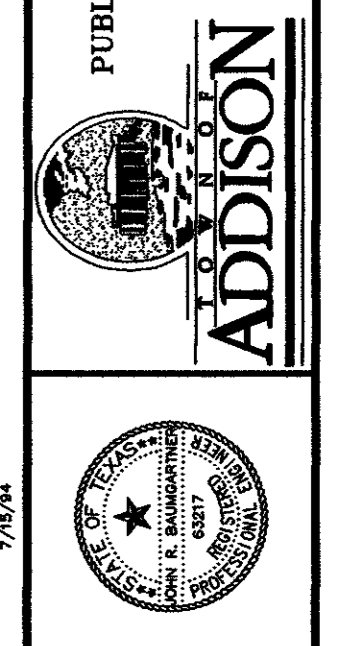

ADDISON
 PUBLIC WORKS DEPARTMENT
 16801 WESTGROVE DRIVE
 ADDISON, TEXAS 75001
 (214) 450-2840
 FAX (214) 931-6843