

BLK. A/8169

± STM. SEW.
Δ = 34°22'39"
R = 75.0'
T = 23.20'
L = 45.0'

VERNON, JAMES, &
PAUL SMITH CO.

PAV. STA. 38+51
10' REC. INLET
T.C. = 625.16
E = 621.16

BLK. 8170

DALLAS INDEPENDENT SCHOOL DISTRICT

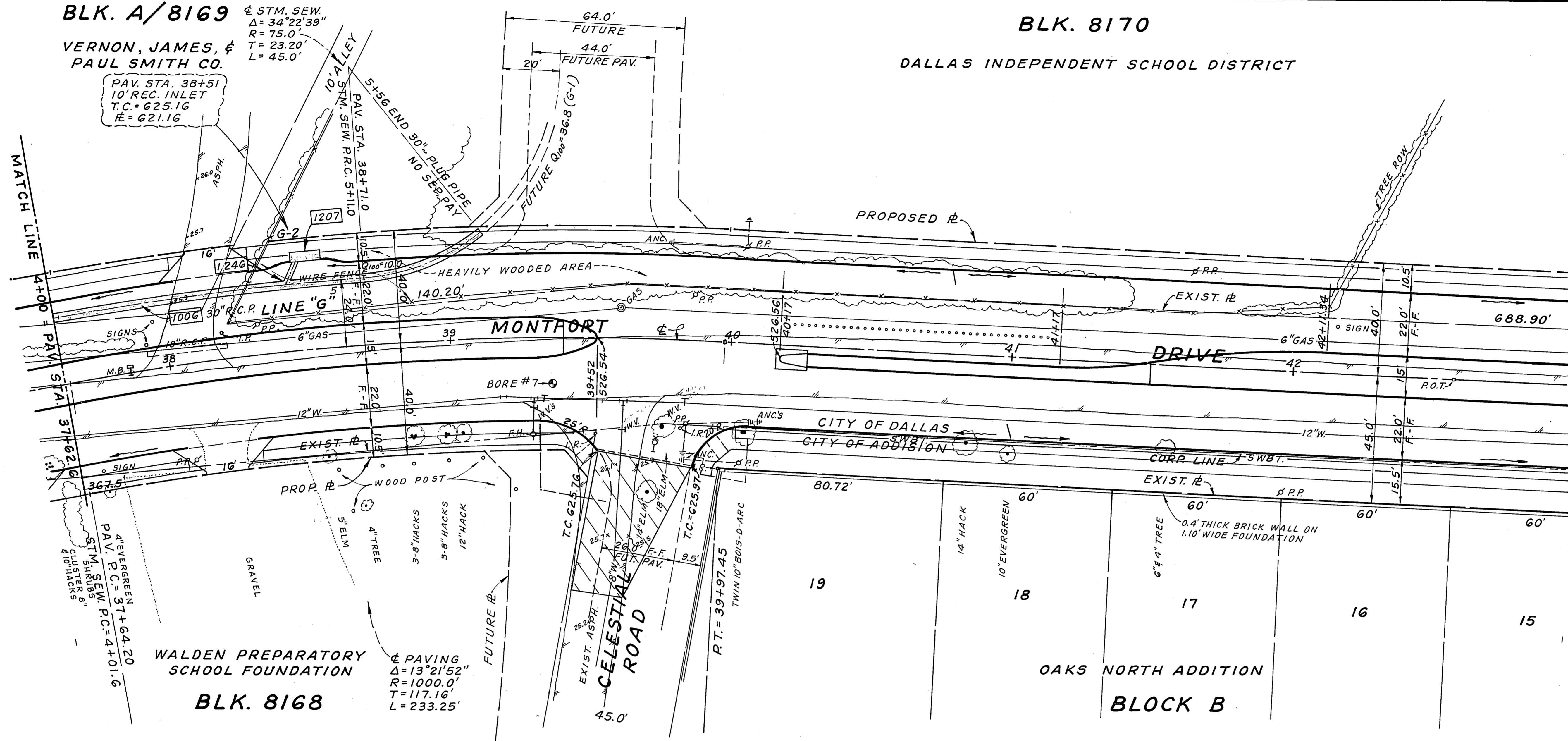

B.M.'s
 IRON ROD IN POWER POLE
 82' EAST OF ± MONTFORT DR., ± 15'
 SOUTH OF ± CELESTIAL RD. ~ ELEV. = 625.98
 "D" CUT ON CONC. FOUNDATION OF BRICK
 WALL, 45' EAST OF ± STA. 41+50± ON
 MONTFORT DR. (170± N. OF CELESTIAL RD.)
 ELEV. = 627.39

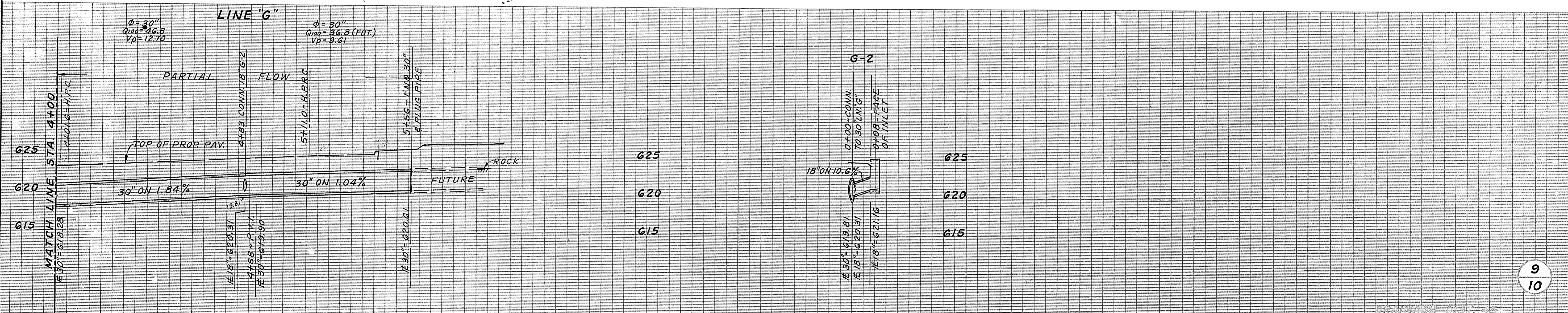

9
10

STORM DRAINAGE IMPROVEMENTS						
MONTFORT DRIVE						
FROM PRESTON OAKS RD. TO VERDE VALLEY LN.						
DEPARTMENT OF PUBLIC WORKS						
CITY OF DALLAS, TEXAS						
DESIGN	DRAWN	DATE	SCALE	NOTES	FILE	NO.
MOON	S.J.	JAN. 1984	H: 1"=20' V: 1"=6'	J.B.	421Q	3874