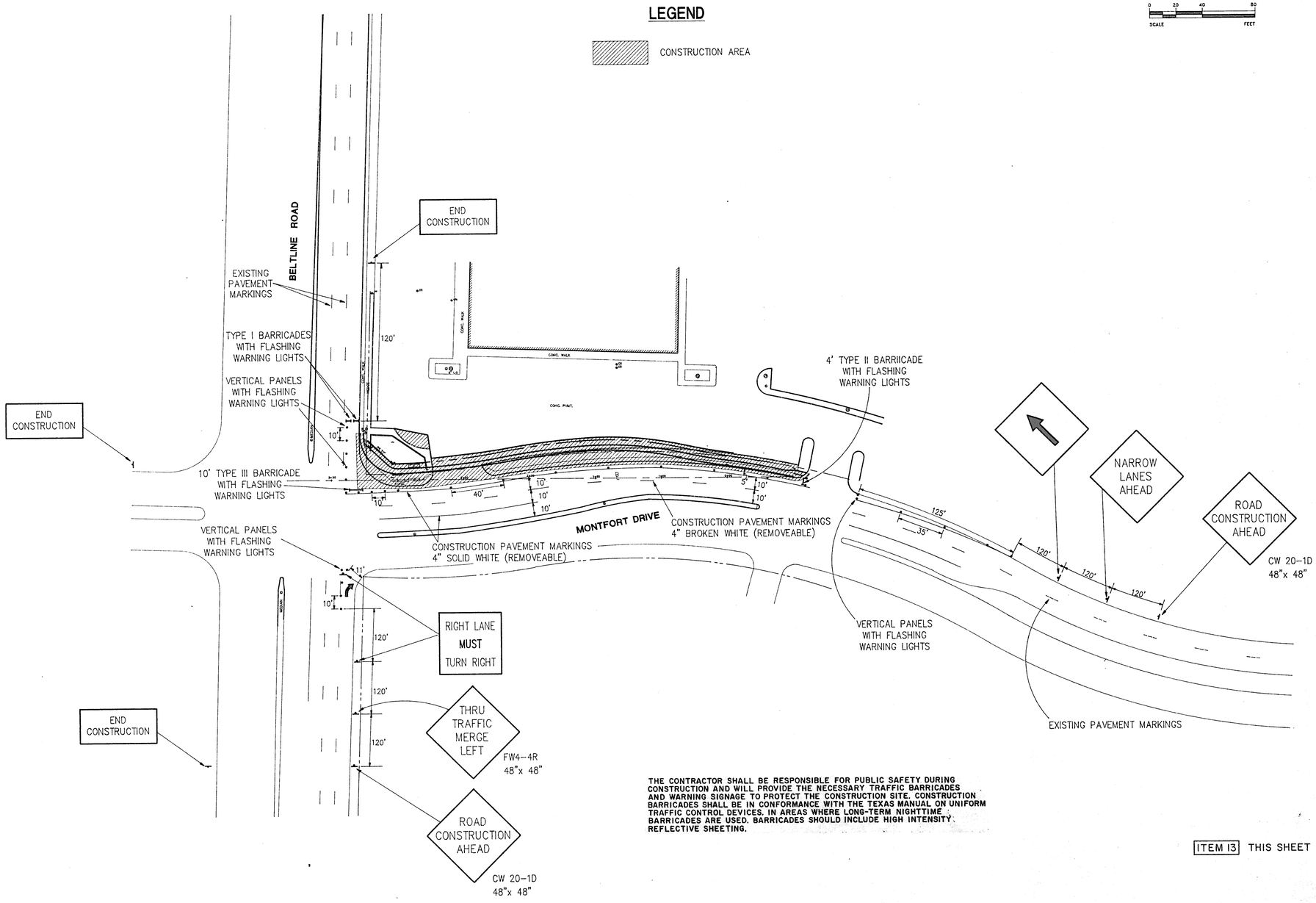

THE CONTRACTOR SHALL BE RESPONSIBLE FOR PUBLIC SAFETY DURING CONSTRUCTION AND WILL PROVIDE THE NECESSARY TRAFFIC BARRICADES AND WARNING SIGNAGE TO PROTECT THE CONSTRUCTION SITE. CONSTRUCTION BARRICADES SHALL BE IN CONFORMANCE WITH THE TEXAS MANUAL ON UNIFORM TRAFFIC CONTROL DEVICES. IN AREAS WHERE LONG-TERM NIGHTTIME BARRICADES ARE USED, BARRICADES SHOULD INCLUDE HIGH INTENSITY REFLECTIVE SHEETING.

ITEM 13 THIS SHEET

No.	Date	Revisions	App.

Barton-Aschman Associates, Inc.

TRAFFIC CONTROL PLAN

TOWN OF ADDISON, TEXAS
BELT LINE RD./MONTFORT

Scale: 1"=40' Date: 01/07/92
Designed by: G.D., JCST
Drawn by: L.J. MATTHEWS
Checked by: XXXXXXXXXXX
Approved by: XXXXXXXXXXX
Project No: 1663.14.01
File Name: TCP

SHEET 6 OF 13