

PAVING SECTION FOR DIVIDED LANES TO SAVE TREES

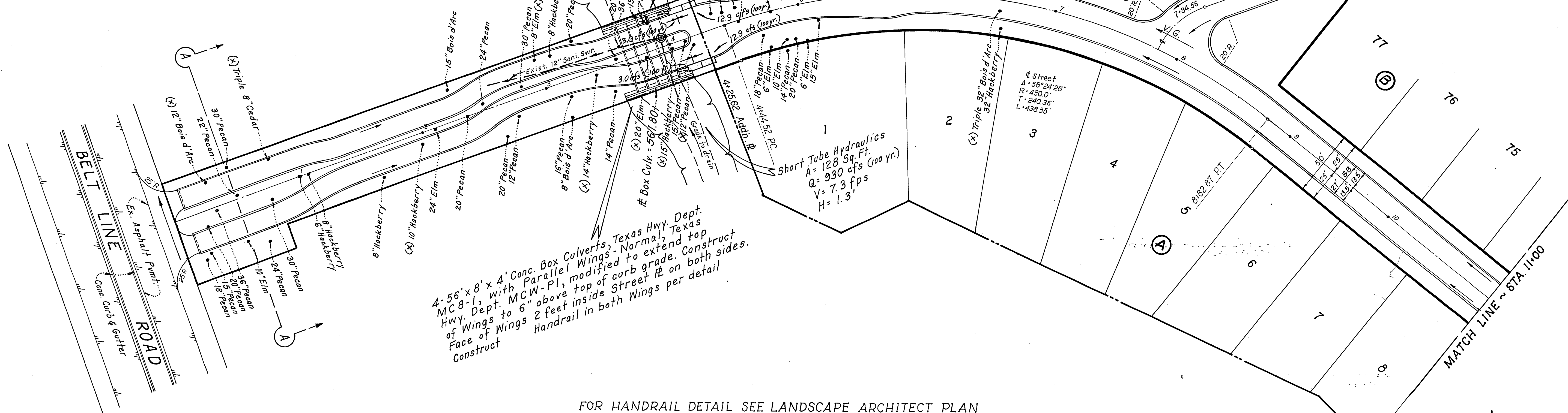

FOR HANDRAIL DETAIL SEE LANDSCAPE ARCHITECT PLAN

NOTE: On All Streets w/ Islands Contractor to verify island Configuration with owner prior to Start of Construction.

(x) denotes trees to be cut for pvmt.

NOTE: No trees shall be cut except as shown or as directed by the owner.

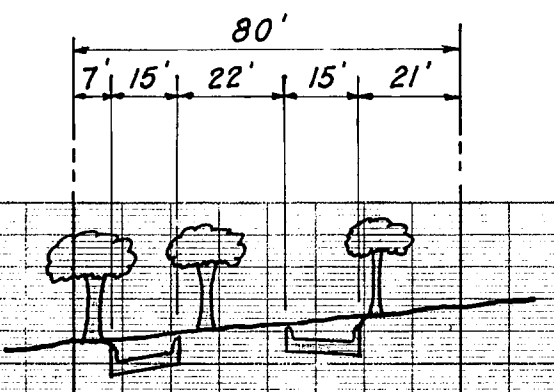

SECTION A-A  
No Scale

OAKS NORTH  
ROYAL DRIVE

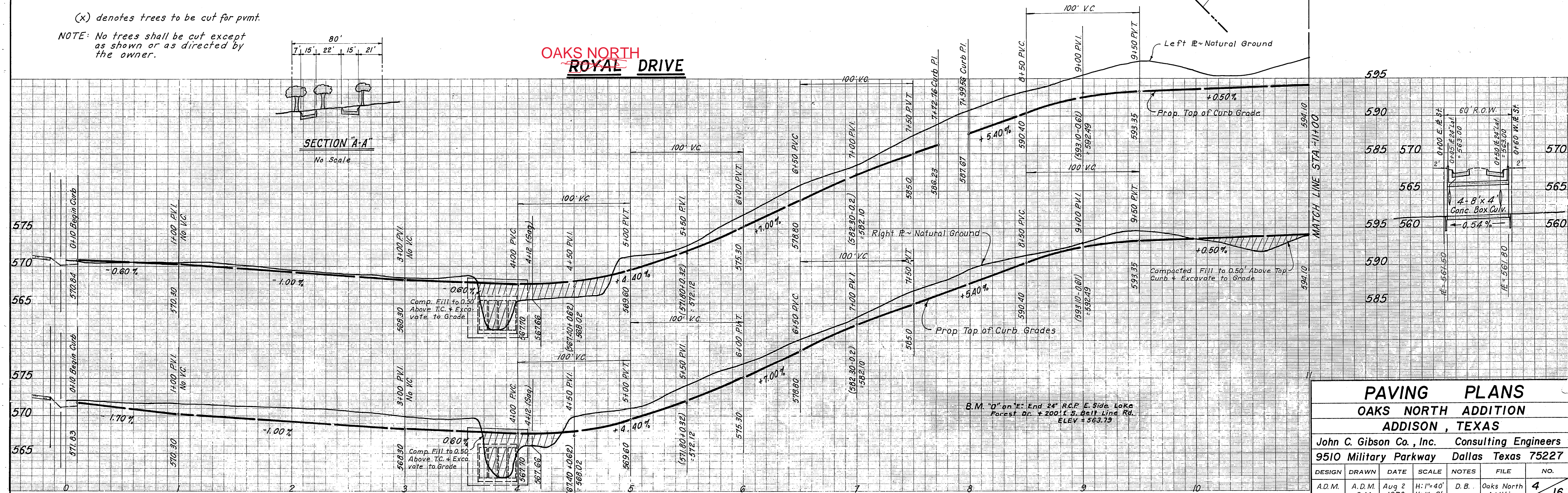

PAVING PLANS						
OAKS NORTH ADDITION						
ADDISON, TEXAS						
John C. Gibson Co., Inc. Consulting Engineers						
9510 Military Parkway Dallas Texas 75227						
DESIGN	DRAWN	DATE	SCALE	NOTES	FILE	NO.
A.D.M.	A.D.M. G.M.	Aug 2 1978	H: 1"=40' V: 1"=6'	D.B.	Oaks North Addition	4 16