

LINE A

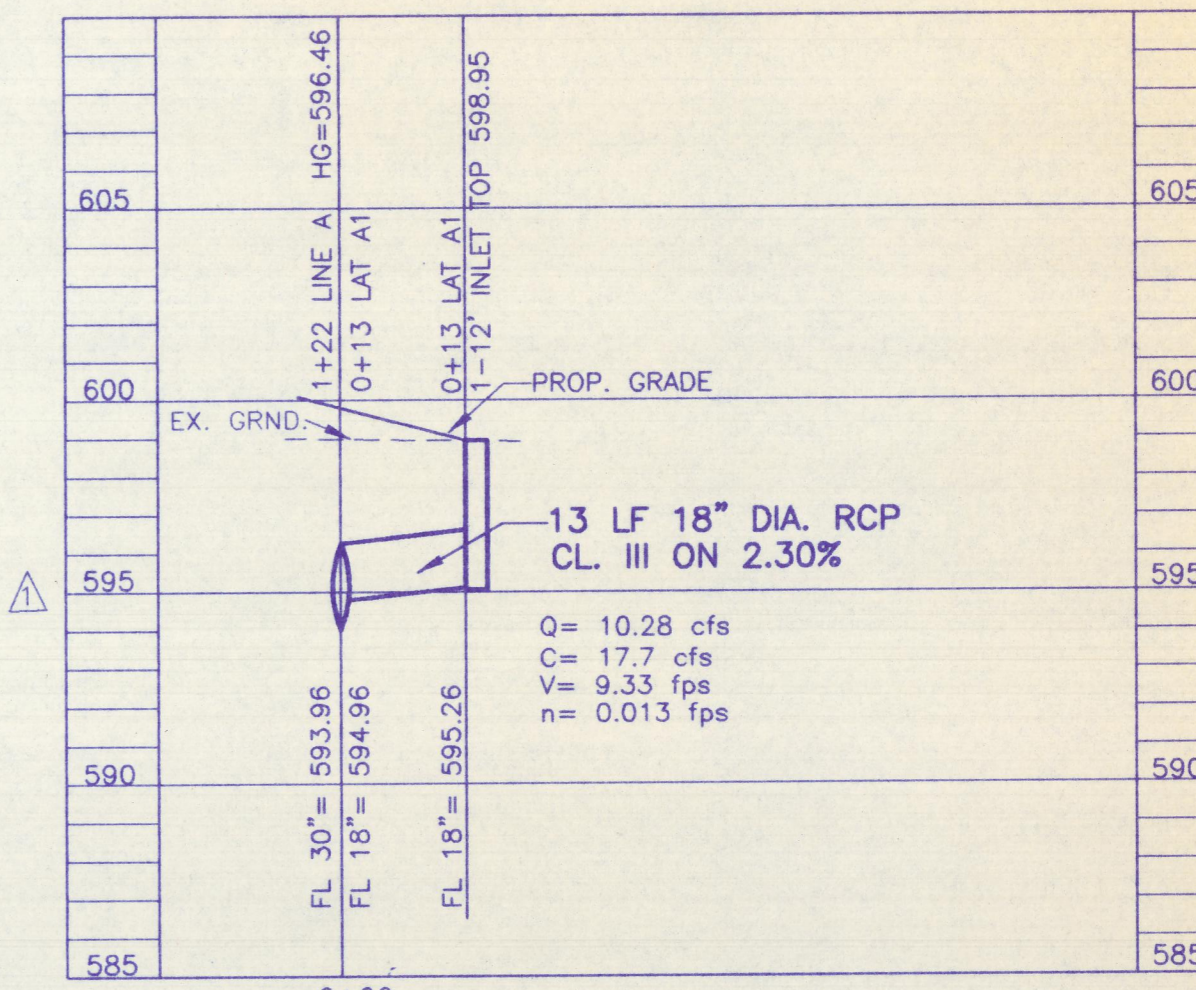

LAT. A1

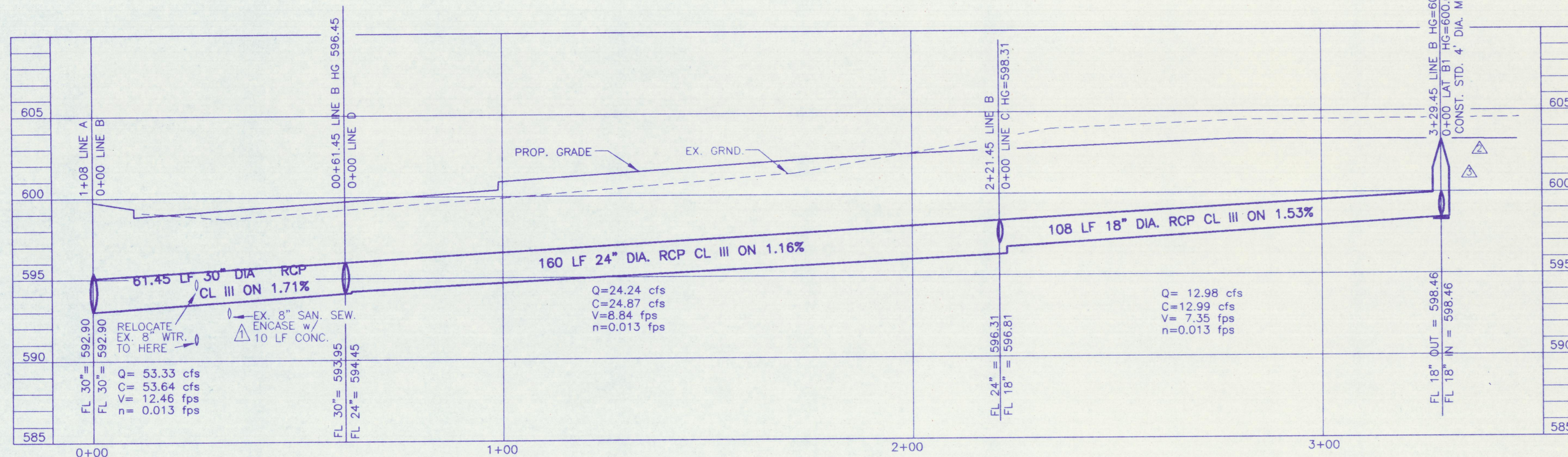

LINE B

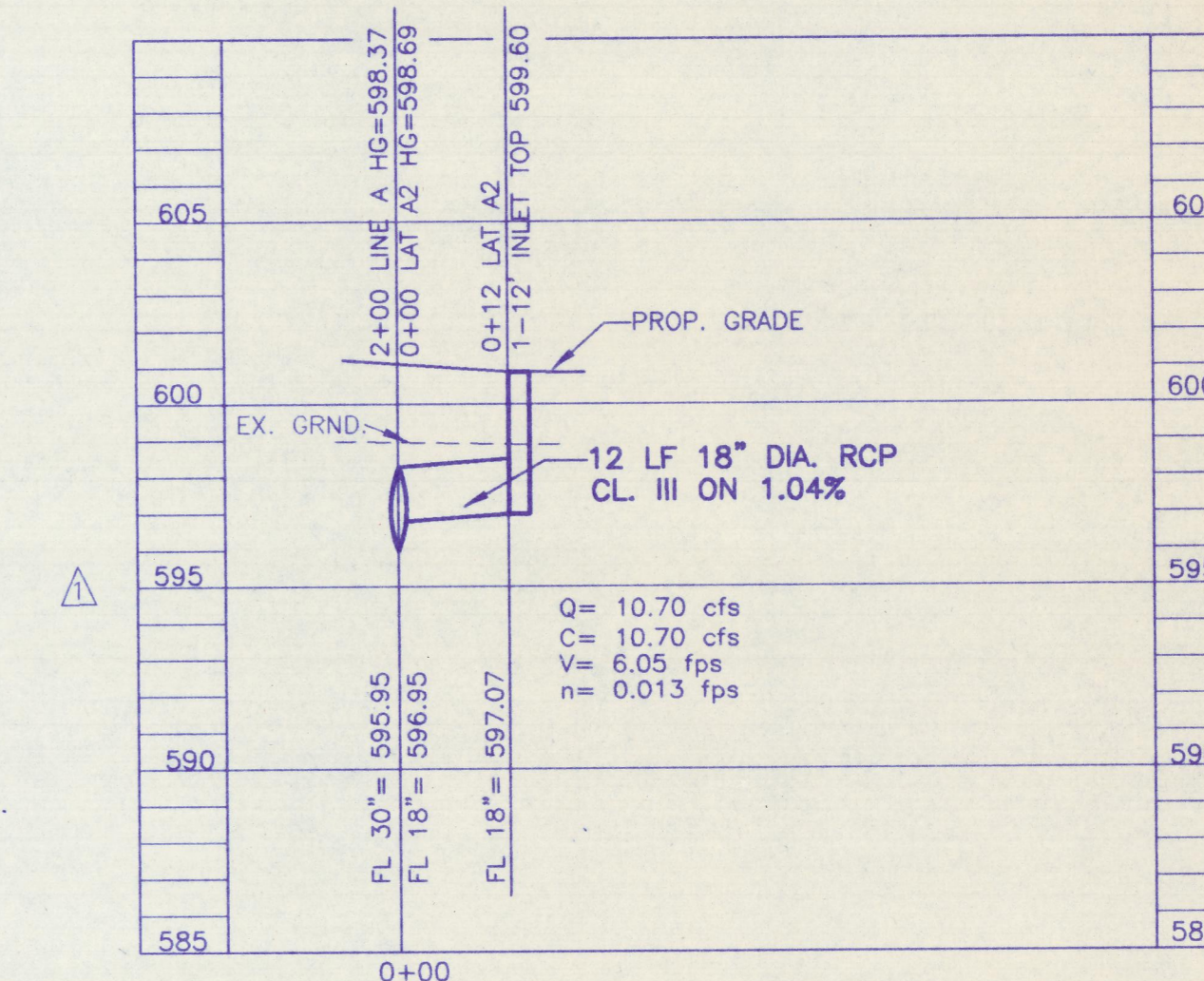

LAT. A2

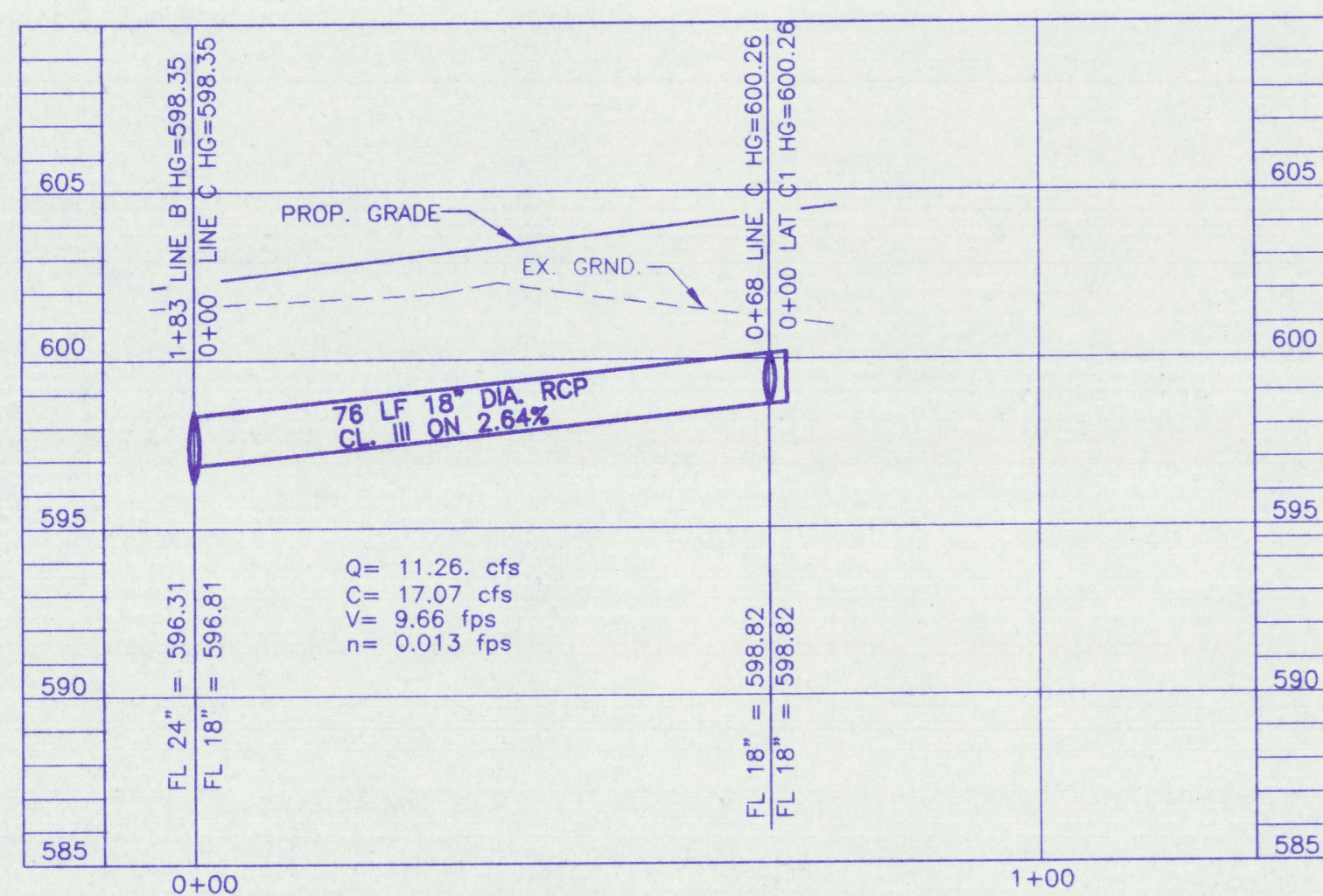

LINE C

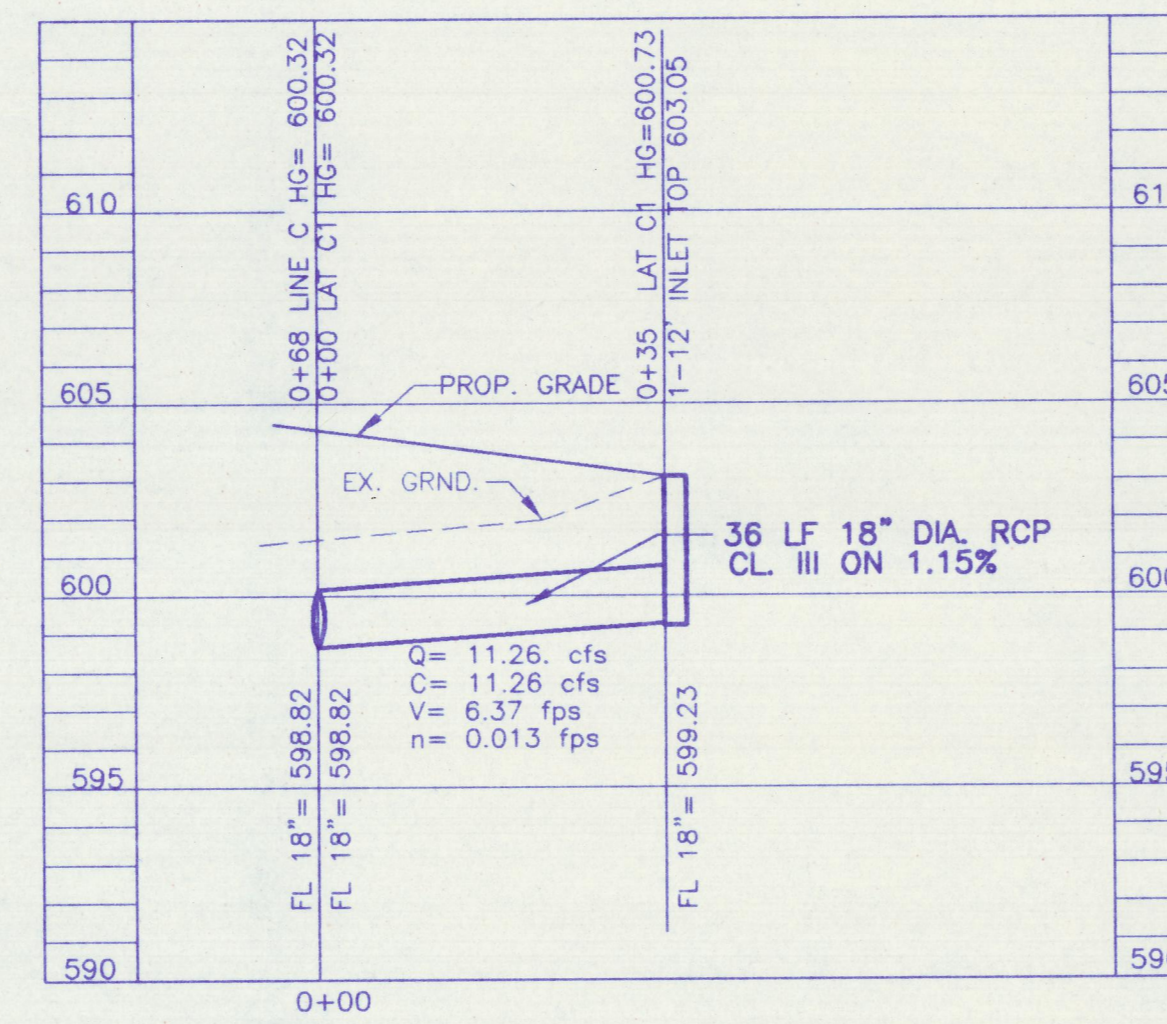

LAT. C1

NOTE:
 THESE DOCUMENTS &/OR SPECIFICATIONS MAY BE USED FOR PURPOSES AS INDICATED BELOW

<input type="checkbox"/> COORDINATION & OR PRELIMINARY	<input checked="" type="checkbox"/> PERMITTING
<input type="checkbox"/> BIDDING ONLY	<input checked="" type="checkbox"/> CONSTRUCTION

UNDER THE AUTHORITY OF JACK C. COOK III
 PROFESSIONAL ENGINEER

THESE DRAWINGS TO BE USED FOR PERMIT OR CONSTRUCTION ARE VALID ONLY IF BEARING PROFESSIONAL'S SEAL AND SIGNATURE NOT COPIED AND DATED.

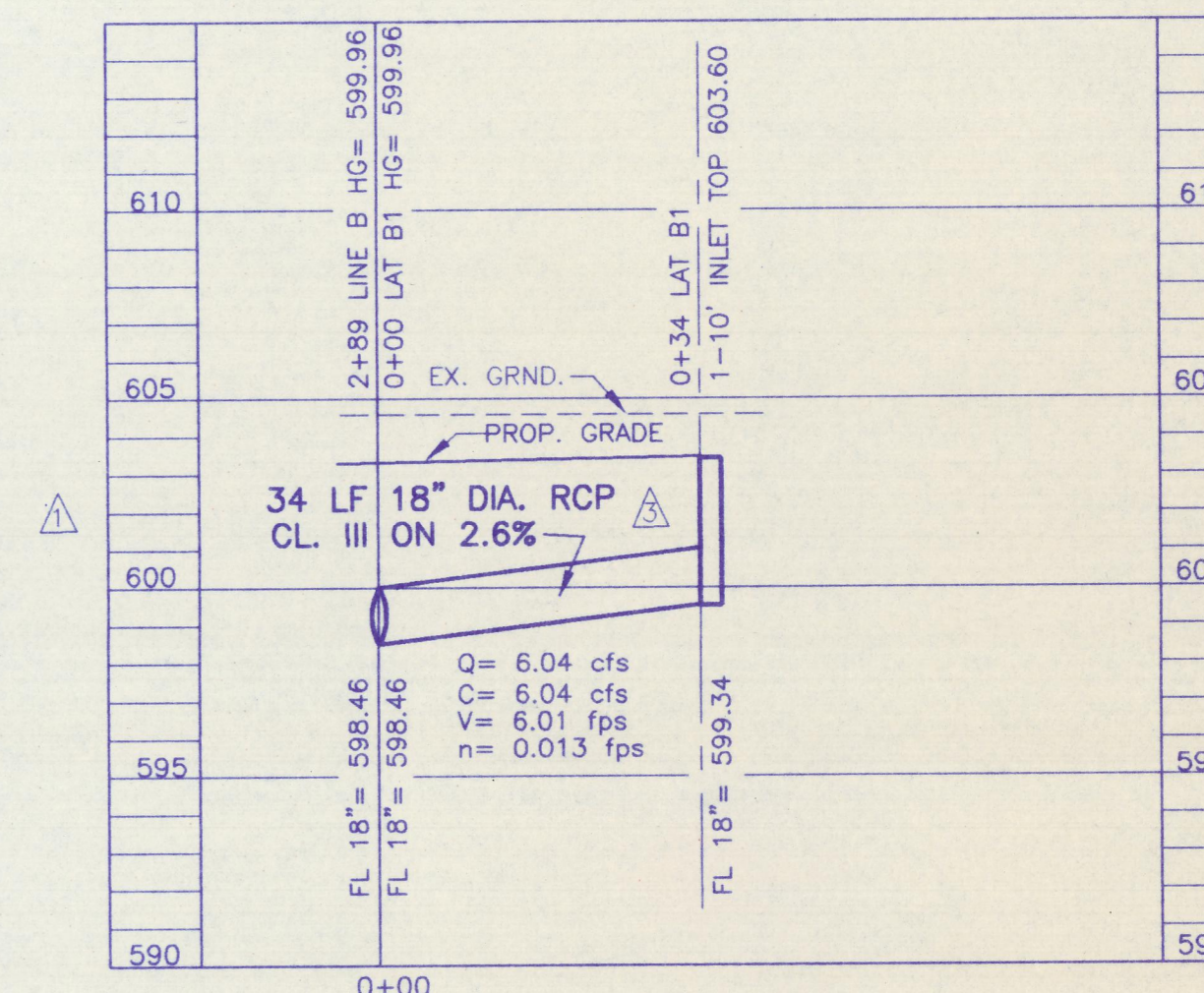

LAT. B1

NOTE:
 STORM SEWER EMBEDMENT SHALL CONFORM TO THE TOWN OF ADDISON SPECIFICATIONS

Cook Consultants, Inc.
 CIVIL AND STRUCTURAL ENGINEERING
 LAND SURVEYING AND LAND PLANNING
 12250 Inwood Road • Suite 10 • Dallas, Texas 75244
 [214] 387-1890 • 1-800-545-8093 • fax [214] 387-8210

REVISED LINE B & LAT. B1 7/11/96
 REVISED PER CITY COMMENTS 5/21/96
 REVISED PER CITY COMMENTS 5/03/96

DATE: 7/17/96
 PROJECT NO. 81215-35

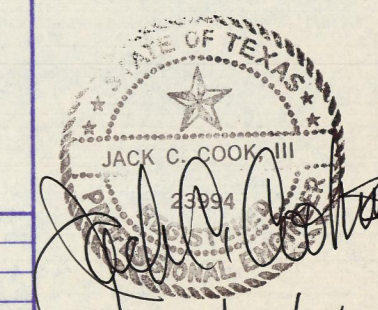

STORM SEWER PROFILES						
TOWN HOMES OF ADDISON						
DEPARTMENT OF PUBLIC WORKS						
TOWN OF ADDISON, TEXAS						
DESIGN	DRAWN	DATE	SCALE	NOTES	FILE	NO.
LD	LAC	9/15/95	1"=20'H 1"=5'V	CCI		