

**VIEW B**  
SCALE: 1" = 20'

**VIEW E**  
SCALE: 1" = 20'

**VIEW D**  
SCALE: 1" = 20'

**VIEW C**  
SCALE: 1" = 20'

**VIEW F**  
SCALE: 1" = 20'

LEGEND

▲ PROPOSED PAVEMENT  
▲ INSTALL 8" 3500 PSI  
▲ REINF. CONC.

**NOTE:**  
THESE DOCUMENTS &/OR SPECIFICATIONS MAY BE USED FOR PURPOSES AS INDICATED BELOW

<input type="checkbox"/> COORDINATION & PRELIMINARY	<input checked="" type="checkbox"/> PERMITTING
<input type="checkbox"/> BIDDING ONLY	<input checked="" type="checkbox"/> CONSTRUCTION

UNDER THE AUTHORITY OF JACK C. COOK III  
PROFESSIONAL ENGINEER

13  
14

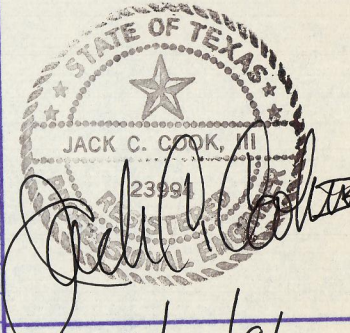
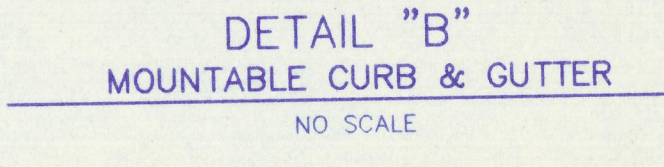
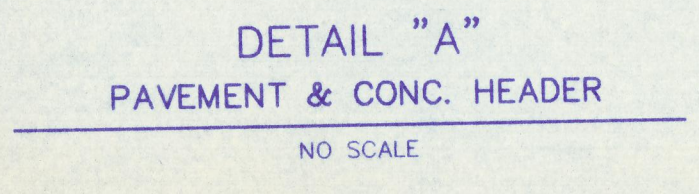

**Cook Consultants, Inc.**  
CIVIL AND STRUCTURAL ENGINEERING  
LAND SURVEYING AND LAND PLANNING  
12250 Inwood Road • Suite 10 • Dallas, Texas 75244  
[214] 387-1890 • 1-800-545-8093 • Fax [214] 387-8210

REV. NO.	PROJ. NO.	DESCRIPTION	DATE
▲		REV. LAT. B1, ADDED ISLAND	7/11/96
▲		REVISED PER CITY COMMENTS	5/21/96
▲		REVISED PER CITY COMMENTS	5/1/96
▲		REVISED STORM SEWER	4/25/96
▲		CHANGED PAVEMENT & SUBGRADE	2/21/96

**DETAILS**  
**TOWN HOMES OF ADDISON**

**DEPARTMENT OF PUBLIC WORKS**  
**TOWN OF ADDISON, TEXAS**

DESIGN	DRAWN	DATE	SCALE	NOTES	FILE	NO.
LD	SC	5/1/96	AS NOTED	CCI		