

- NOTES:**
- 1) Cut Opening In 36" Storm Sewer for Proposed 15" Storm Sewer. 15" R.C.P. Shall Not Project Into 36" R.C.P. Interior Exterior of 36" R.C.P. Shall Be Repaired With Mortar. All Connection To Leave a Smooth Surface & Leak Proof Connection. The Entire Connection Shall Be Satisfactory to The City of Addison.
  - 2) Sanitary Sewer Manhole to Be Located So That 6" Sanitary Sewer Enters 12" Off Center Line of Manhole.
  - 3) Exact Location of Existing 8" Water Line Has Not Been Verified. Regardless Of Location Of Existing 8" Water Line, Install Combination Water Meter In the Approximate Location Shown. Appropriate 6" Bends & Pipe Shall Be Used to Connect to the Exist. 8" Line.

NOTE: ALL WATER & SEWER & VALVES, FIRE HYD. ETC. PER CITY OF ADDISON STANDARDS

REVISD 11-9-83

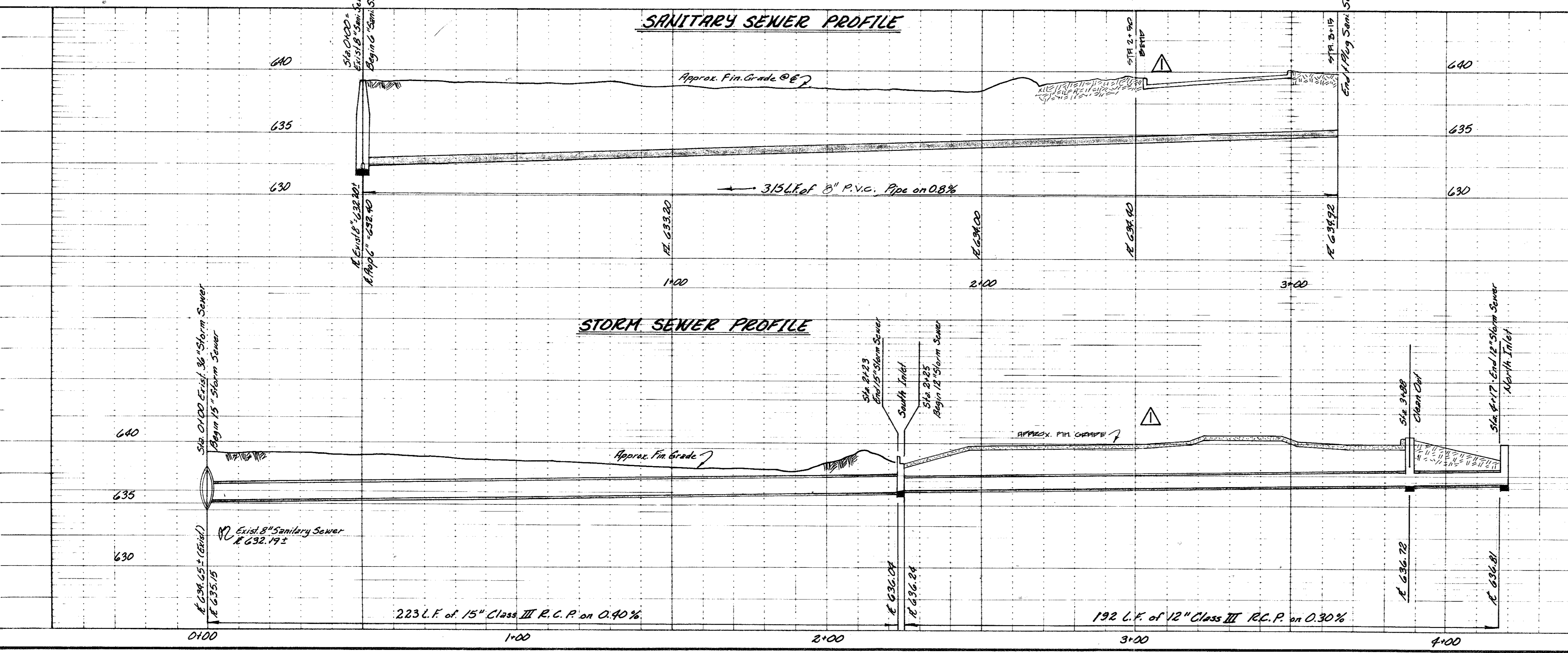

**CITY OF ADDISON APPROVED**  
 BUILDING DEPARTMENT  
 DATE: 5-13-84  
 NOTE: CONTRACTOR IS HEREBY INSTRUCTED TO PROVIDE CASE IN REPLY OR ACCORDING ALL RE-QUIREMENTS OF BOTH ADDISON AND LOCAL CODES AND ALL ORGANIZATIONS. APPROVAL OF THESE DRAWINGS SHALL NOT BE CON-STRUED TO RELIEVE RESPONSIBILITY OR IMPLY WAIVANCE TO SUCH CODES.

1-15-84 REVISED  
 12-5-83 CONTRACT DOCUMENTS

UTILITIES LAYOUT PLAN & PROFILE QUORUM 14881						
ADDISON PUBLIC WORKS DEPARTMENT CITY OF ADDISON, TEXAS						
DESIGN	DRAWN	DATE	SCALE	NOTES	FILE	NO.
I.E.Inc.	J.P.L.	Oct 83	1"=20' 1"=5'	I.E.Inc.		C-2

