

WHEELCHAIR ROUTE TO EX. STREET:

WHEELCHAIR ROUTE NOTES:

NOTE CONTRACTOR IS RESPONSIBLE FOR PROVIDING AN ACCESSIBLE ROUTE TO THE SIDEWALK ON QUORUM DRIVE USING THE FOLLOWING GUIDELINES FOR SLOPES.

1. NO LONGITUDINAL SLOPE ON THE ACCESSIBLE ROUTE SHALL BE GREATER THAN 1:20 (5%), THE ONLY EXCEPTION IS A 6' LONG RAMP WITH A GRADE OF 1:12 (8.33%) FROM THE HC ACCESSIBLE PARKING SPACES OR ROUTE TO PUBLIC TRANSPORTATION.
2. THE TRANSVERSE (CROSS) SLOPE SHALL NOT EXCEED 1:50 (2%).
3. THE ROUTE SHOWN HEREON COMPLYS, HOWEVER THE CONTRACTOR SHALL VERIFY ALL SLOPES PRIOR TO PLACING ANY CONCRETE.
4. ALL REQUIRED HC EXITS SHALL HAVE A 5' X 5' PAD IMMEDIATELY ADJACENT TO THE DOOR (OUTSIDE WALK) SLOPE NOT TO EXCEED 1:50 (2%).

IF ANY SLOPE IS IN QUESTION PLEASE CALL THE ARCHITECT OR THE ENGINEER.

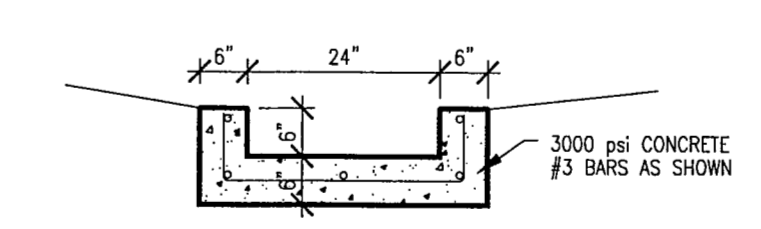

FLUME DETAIL
N.T.S.

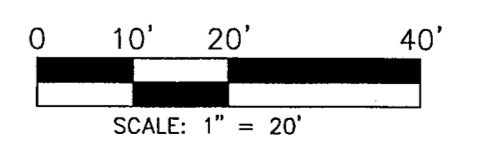
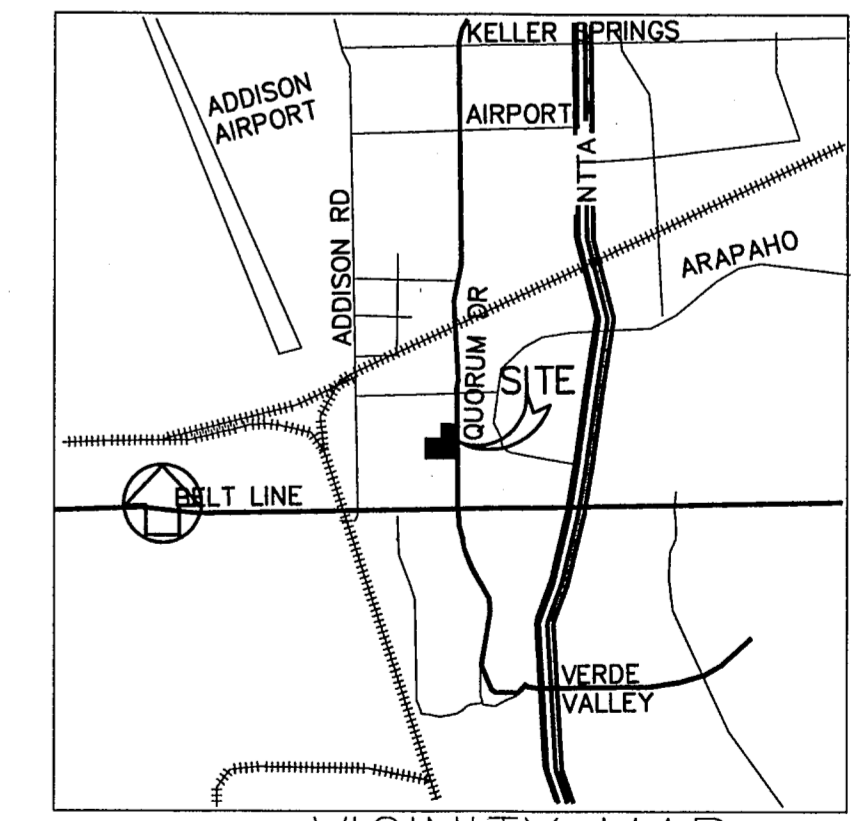

BENCHMARK NOTES:
ALL ELEVATIONS ARE RELATIVE TO CITY OF ADDISON BENCHMARK #6 (SQUARE CUT ON INLET SE CORNER AIRPORT PKWY. & QUORUM ELEVATION 631.15).

**ARTHURS RESTAURANT
QUORUM DRIVE
ADDISON, TEXAS**



TOWN OF ADDISON PUBLIC WORKS NO. 2007-014

DATE	COMMENT
10-13-2009	REFLECTS OWNER REVISIONS TO PROJECT
11-03-2009	REFLECTS GRADING REVISIONS TO PROJECT TO DIRECT STA. WITH TO EX. ON-SITE INLET
11-11-2009	REFLECTS CITY COMMENTS RECV. 11-1-09

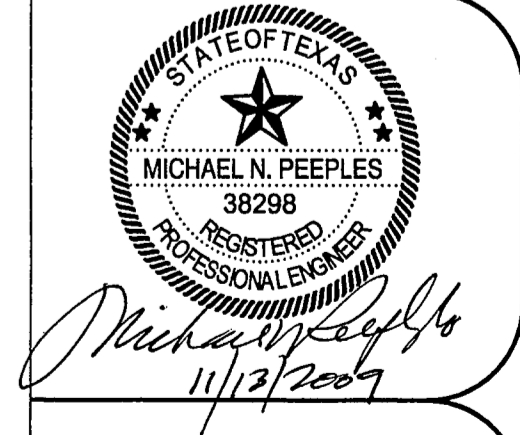

GRADING

SHEET NO.