

CONSTRUCTION PLANS

FOR

WESTERN INTERNATIONAL OFFICE BUILDING

LOT 1 - QUORUM CENTRE - EAST NO. 2 ADDITION

Sheet List Table

C0.00	COVER SHEET
C0.01	FINAL PLAT
A0.2	SITE PLAN
C1.00	DEMOLITION PLAN
C2.00	PAVING & DIMENSIONAL CONTROL PLAN
C2.01	PAVING DETAILS
C3.00	GRADING PLAN
C4.00	PRE DRAINAGE AREA MAP
C4.01	POST DRAINAGE AREA MAP
C5.00	STORM SEWER PLAN
C5.01	STORM SEWER PROFILES
C5.02	STORM SEWER DETAILS
C6.00	UTILITY PLAN & PROFILES
C6.01	WATER DETAILS
C6.02	WATER DETAILS
C6.03	WASTEWATER DETAILS
C7.00	EROSION CONTROL PLAN
C7.01	EROSION CONTROL DETAILS
C8.00	PRIVATE DETAILS
C9.00	GENERAL NOTES
C10.00	TOWN OF ADDISON GENERAL NOTES

ARCHITECT

MAYSE & ASSOCIATES, INC.
 14881 QUORUM DR #800
 ADDISON, TX 75001
 CONTACT: RONALD K. SMITH AIA, P.E.
 PHONE: 972-386-0338
 EMAIL:
 RSMITH@MAYSEASSOCIATES.COM

OWNER

ASPIRING PROPERTY, LP
 13047 MONTFORT DRIVE
 DALLAS, TX 75240
 CONTACT: MICHAEL MAHONEY
 PHONE: 972-934-8699
 EMAIL:
 MHMAHONEY.MM@GMAIL.COM

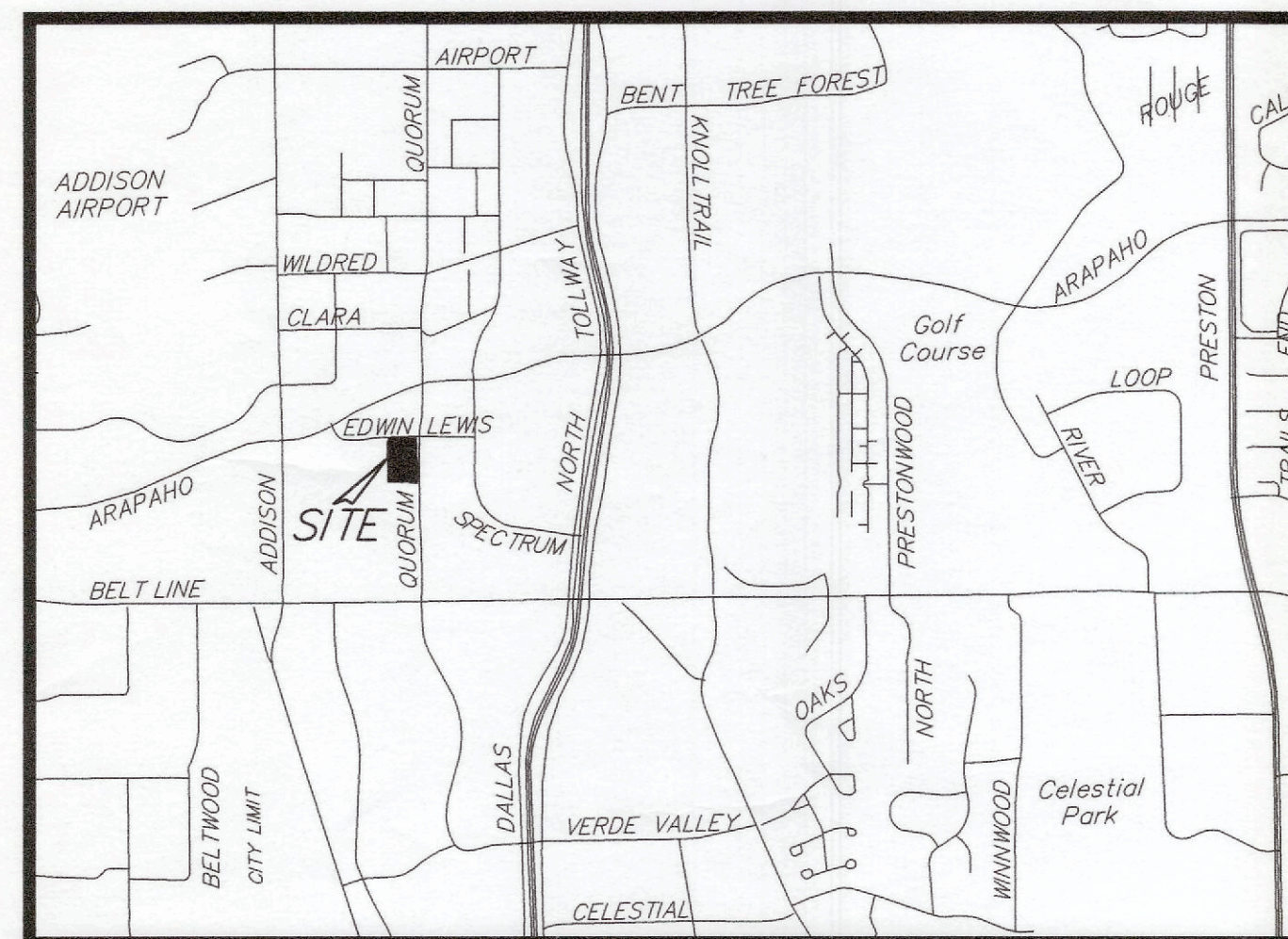

Vicinity Map
NTS

MAPSCO 14-C



APPROVED FOR CONSTRUCTION
 INFRASTRUCTURE & DEVELOPMENT SERVICES

BY: *[Signature]*
 DATE: 10/16/18

IN APPROVING THESE PLANS, THE TOWN OF ADDISON ASSUMES NO RESPONSIBILITY FOR THEIR ADEQUACY, WHICH REMAINS WITH THE ENGINEER OF RECORD.

16801 WESTGROVE DRIVE, ADDISON, TX 75001 - (972) 450-2871

THIS PLAN CONFORMS WITH DESIGN STANDARDS INCLUDED IN THE TOWN OF ADDISON TRANSPORTATION PLAN, WATER SYSTEM REQUIREMENTS, WASTE WATER SYSTEM REQUIREMENTS, AND DRAINAGE CRITERIA MANUAL.

RAYMOND L. GOODSON JR., INC.

12001 N. CENTRAL EXPRESSWAY
 SUITE 300 DALLAS, TEXAS 75243
 (214) 739-8100
 FIRM REG: F-493
 PHILLIP BRUGGER, P.E.
 PBRUGGER@RLGINC.COM

