

Addison Residential

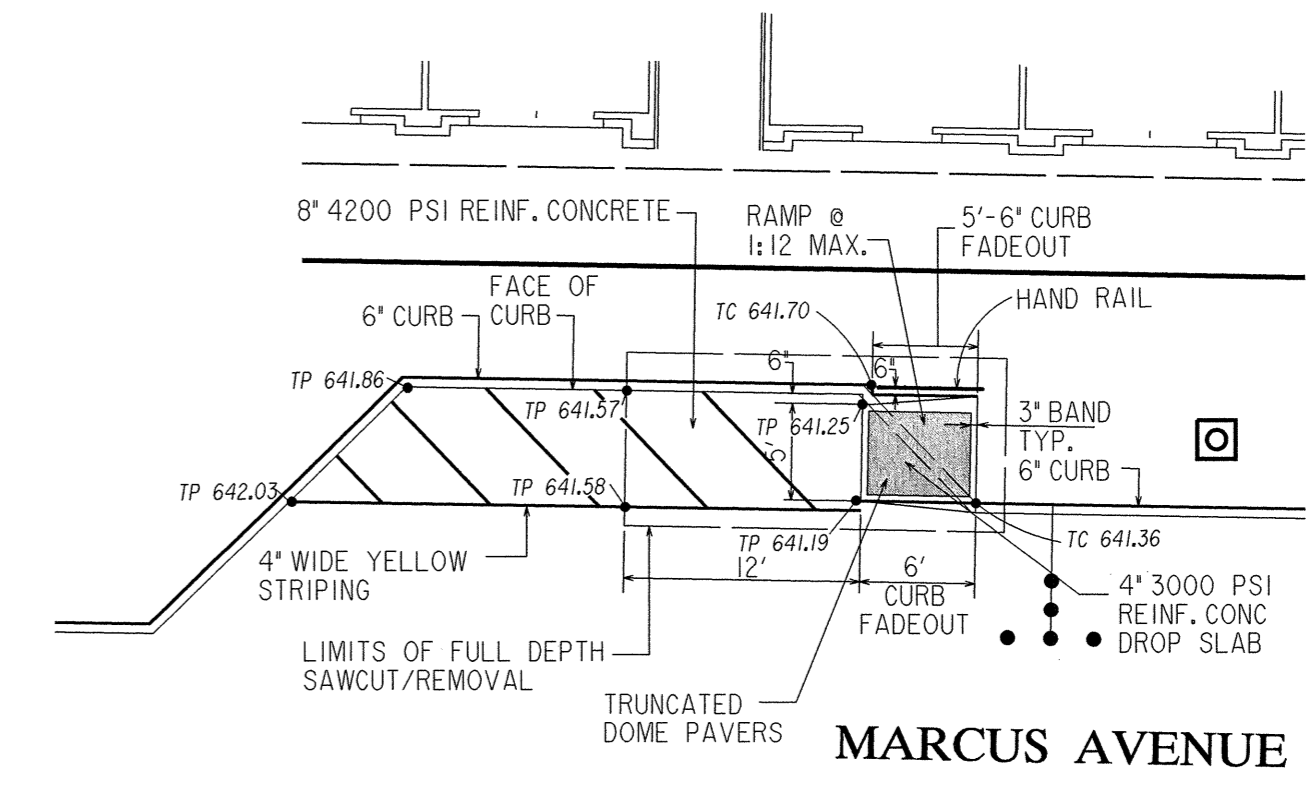

**DETAIL "A"**  
MODIFIED RAMP  
NOT TO SCALE

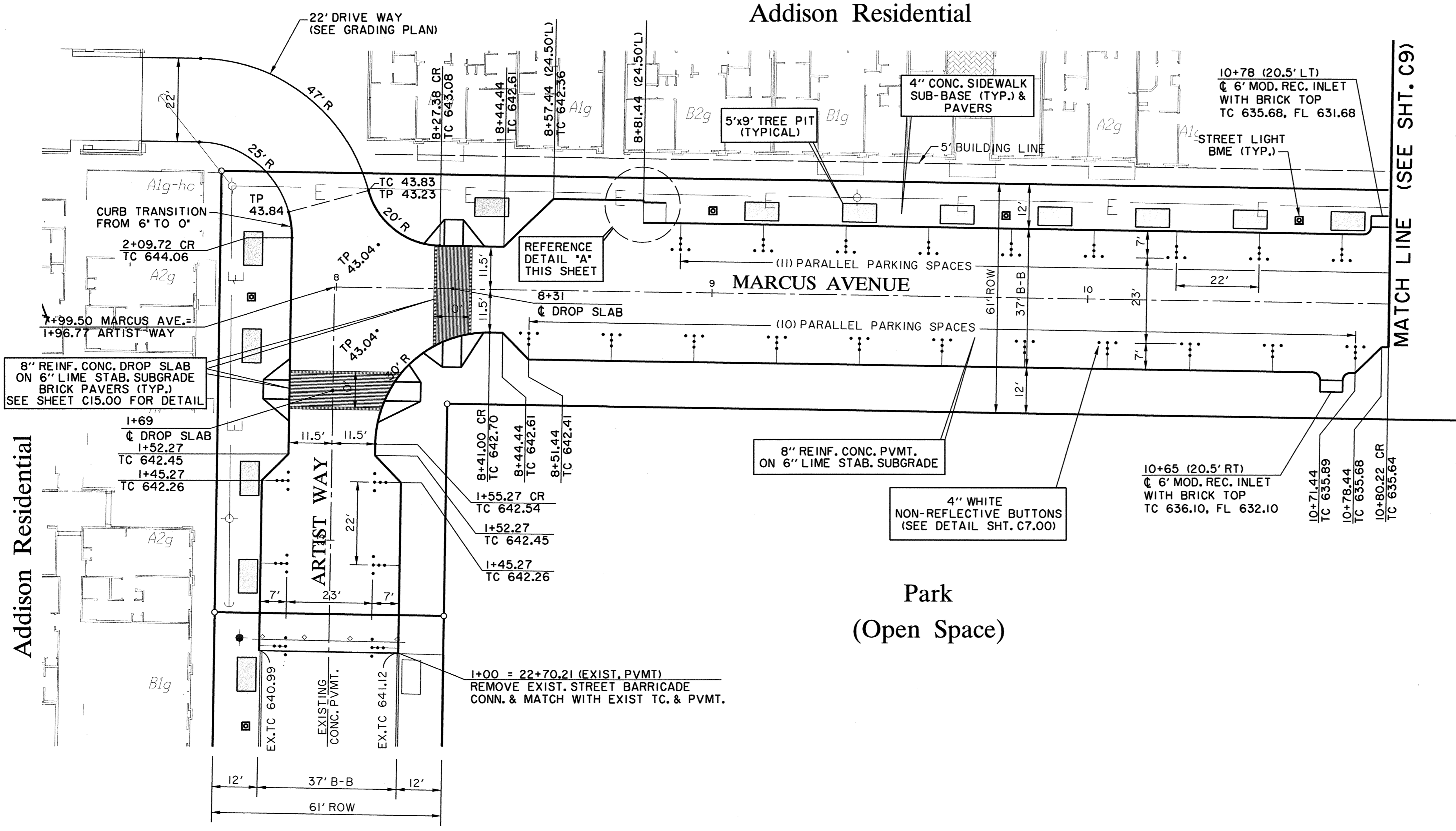
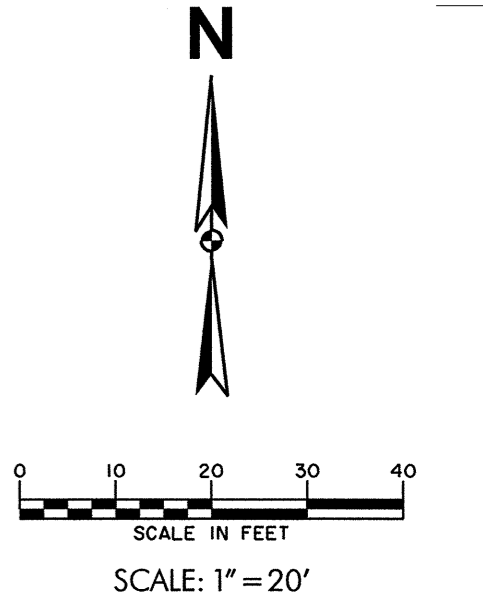

**RECORD DRAWING**

THIS DRAWING HAS BEEN MODIFIED FROM THE ORIGINAL TO SHOW ONLY THE FIELD CHANGES AND ADJUSTMENTS MADE DURING CONSTRUCTION BY THE CONTRACTOR WHICH WERE DOCUMENTED AND FURNISHED TO THE ENGINEER FOR THE PURPOSE OF PREPARING THESE RECORD DRAWINGS. FIELD INSPECTION OF CONSTRUCTION WAS PERFORMED BY OTHERS. TO THE BEST OF OUR KNOWLEDGE AND UNDERSTANDING THESE RECORD DRAWINGS REPRESENT THE "AS-BUILT" CONDITIONS.

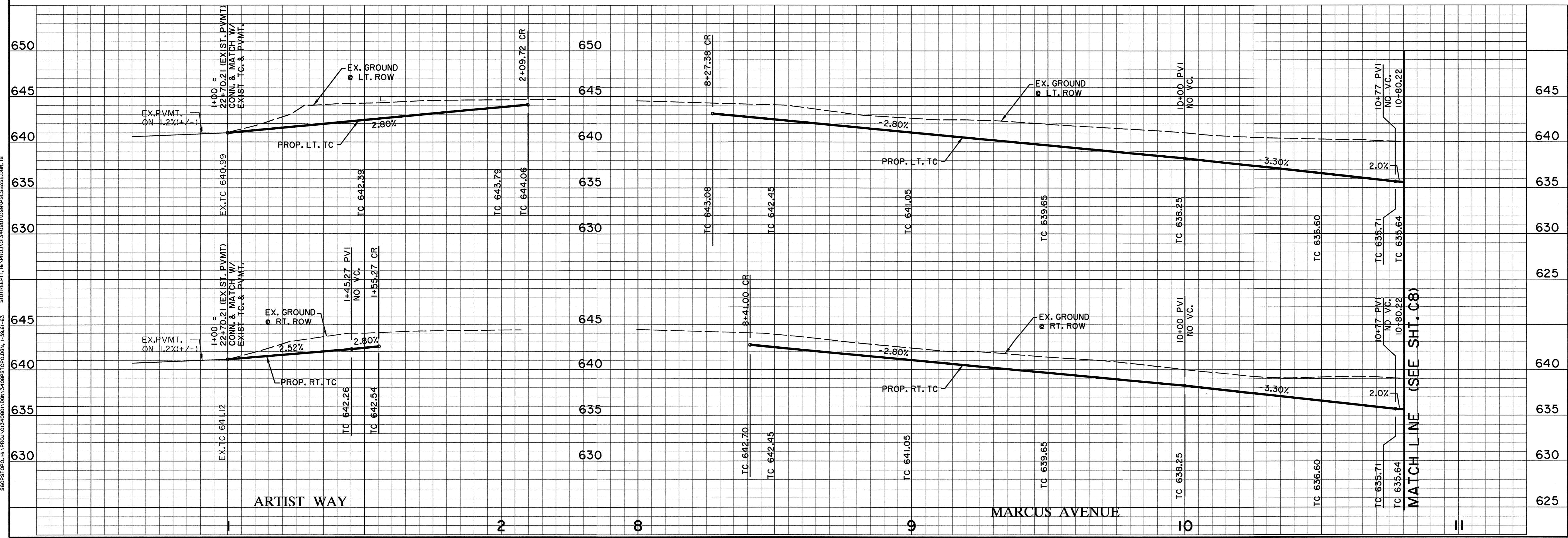
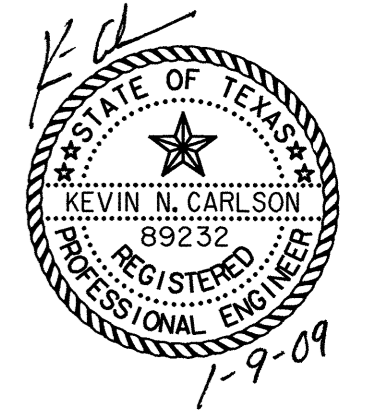

- BENCHMARKS:**
- BM#5 "I" CUT ON 8" INLET ON NORTH CURB LINE OF GOODMAN AVE. +75' EAST OF PASCHAL PLACE. ELEV. 629.98
  - BM#6 "I" CUT AT @ OF 8" INLET AT THE SOUTHWEST CORNER OF MORRIS AVE. AND WITT PLACE. ELEV. 627.29
  - BM#7 "I" CUT AT WEST CORNER OF ADDISON THEATRE CENTRE PARKING LOT, SECOND ENTRANCE NORTH OF ADDISON RD. ELEV. 637.66

PAVING PLAN & PROFILE		MARCUS AVENUE	
ADDISON RESIDENTIAL			
TOWN OF ADDISON, TEXAS			
HUII 2010rs, Inc. 3131 McKinney Ave., Suite 800, Dallas, TX 75204 Phone (214) 871-3311/Fax (214) 871-0757			
DESIGN	CHECKED	APPR.	SCALE
HZ1	HZ1	DEM	H: 1"=20' V: 1"=6'
DATE	PROJECT NO.	NO.	
11/20/08		C9	

PPF ROTATION=90.000000  
 F:\VBL\VISGREEN\TEL  
 P:\JAN 12 08 28:55 2009  
 \N\ZDALLAS\UNIBOUP\LOTING\MOON\3629P\02.dgn  
 gprp  
 P:\VBL\VISGREEN\TEL  
 PPF ROTATION=90.000000  
 F:\VBL\VISGREEN\TEL  
 P:\JAN 12 08 28:55 2009  
 \N\ZDALLAS\UNIBOUP\LOTING\MOON\3629P\02.dgn  
 gprp