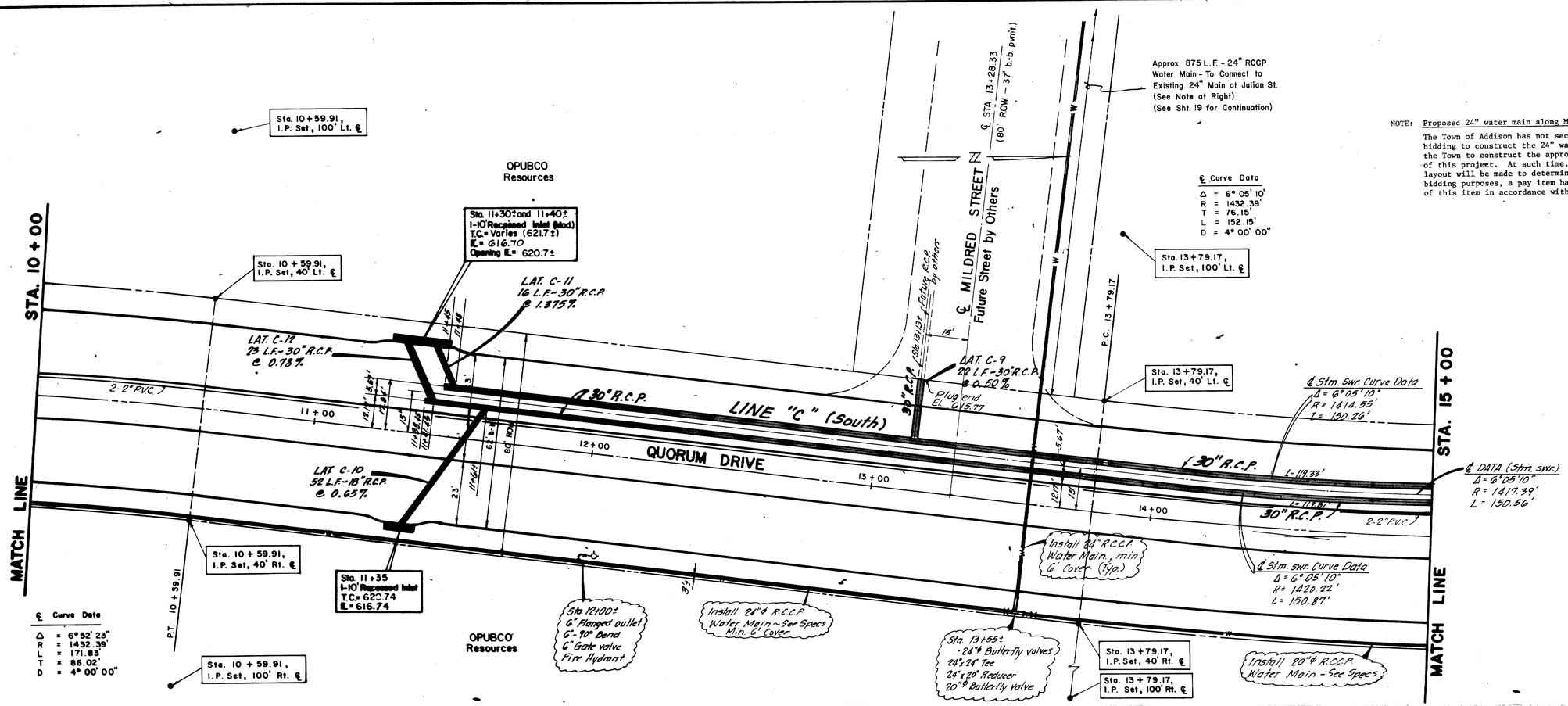

NOTE: Proposed 24" water main along Mildred St.

The Town of Addison has not secured right-of-way at the time of bidding to construct the 24" water main. It is the intention of the Town to construct the approximate 875 LF within the time frame of this project. At such time, the right-of-way is secured, a final layout will be made to determine the exact location of main. For bidding purposes, a pay item has been established for construction of this item in accordance with these plans and specifications.

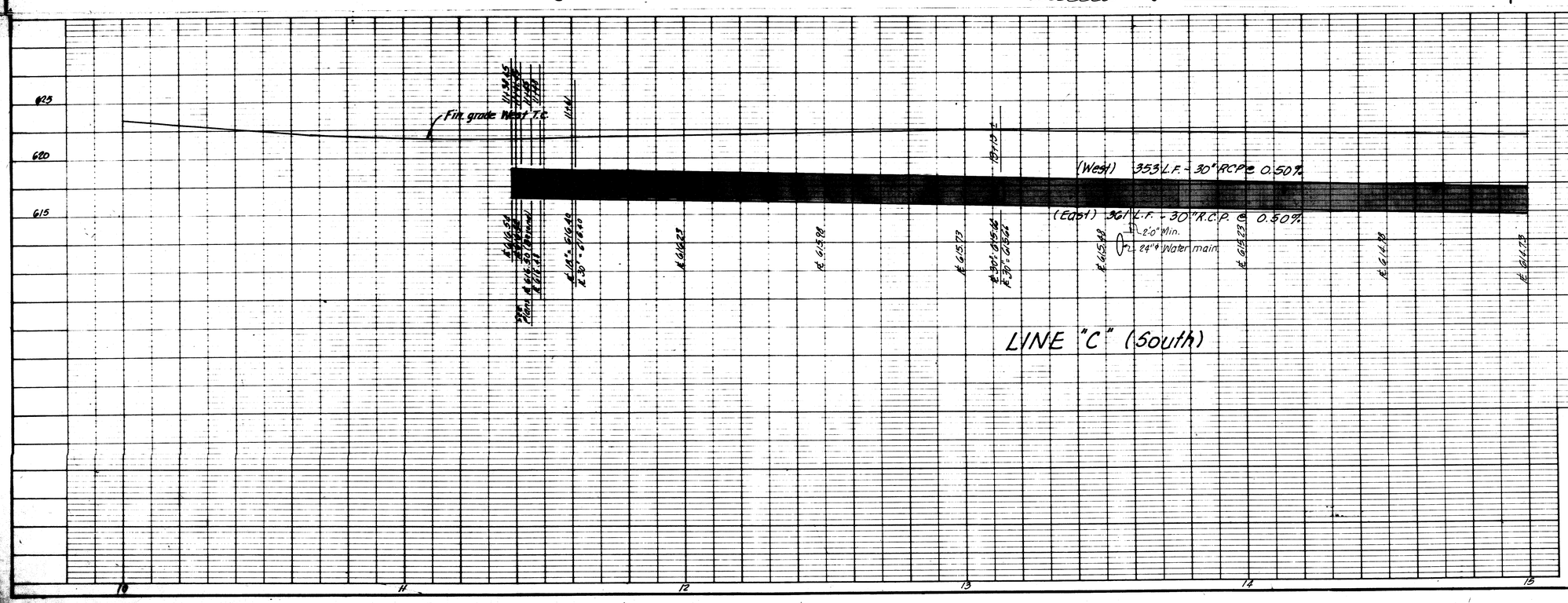

"AS BUILT"

No.	Revision	By	Date

CITY OF ADDISON
DALLAS COUNTY, TEXAS

QUORUM DRIVE

DRAINAGE — STA. 10 + 00 to 15 + 00

GINN, INC.
Consulting Engineers Dallas, Texas

Designed - G.E	Drawn - G.F-RB	Date - MAY, 1984	Job No. - [redacted]
Approved - HWG	Checked - HBJ	Scale - [redacted]	Sheet 20 Of 38