

NOTE No. 1
Headwall similar to THD-C4-11, Type B except straight wall as shown. All reinf. shall be as shown on C4-11. Contractor shall submit shop drawings for approval prior to beginning any construction. SEE DETAIL "A" & DETAIL "B" THIS SHEET.

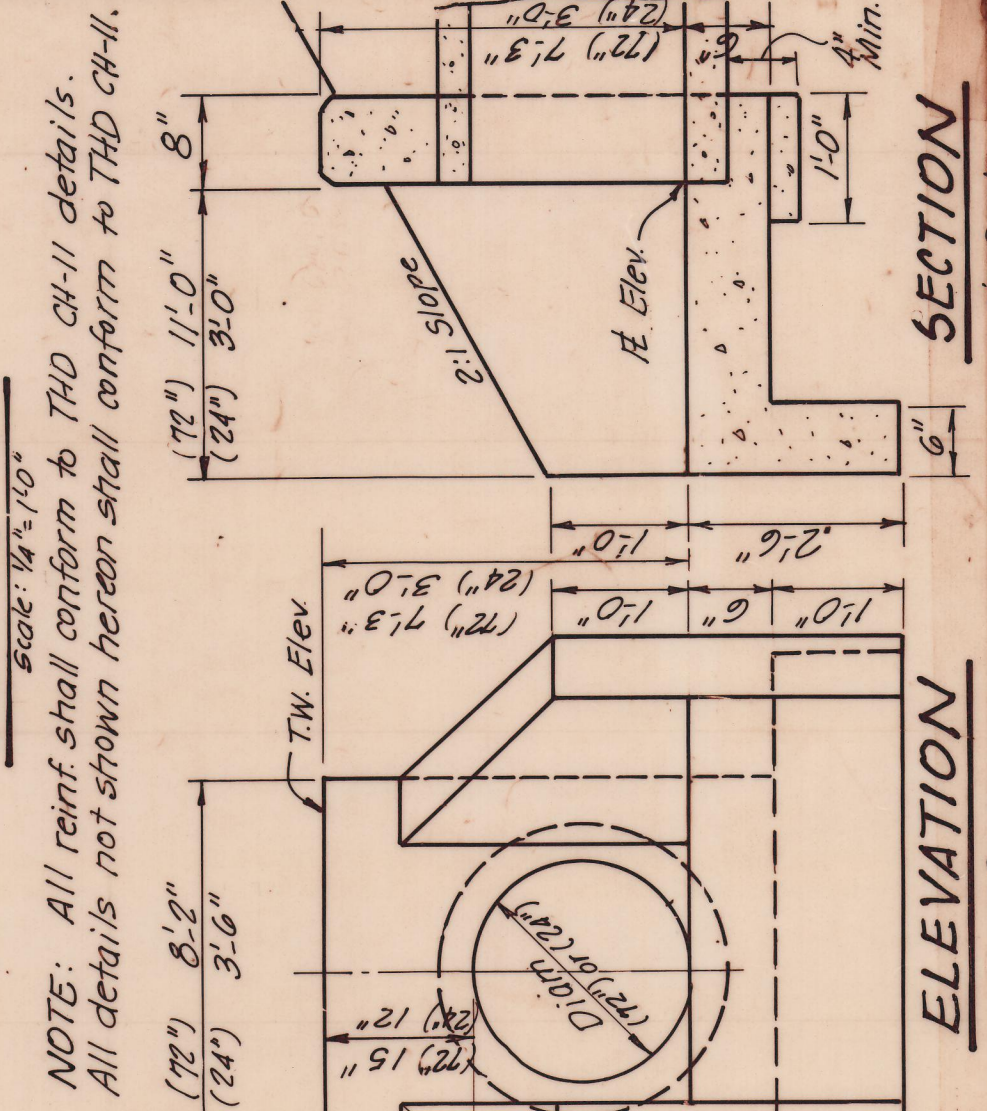

NOTE: All reinf. shall conform to THD C4-11 details. All details not shown herein shall conform to THD C4-11.

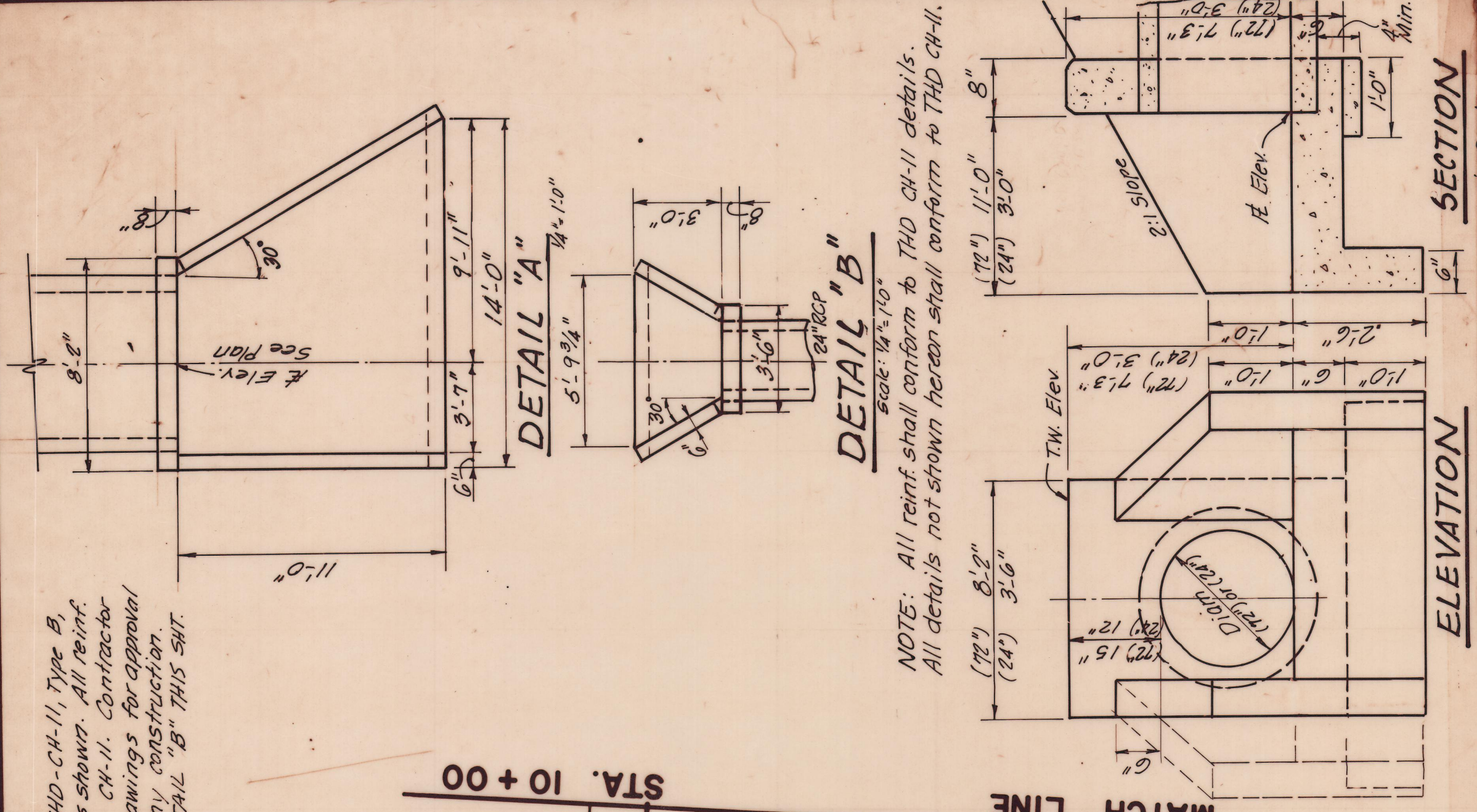
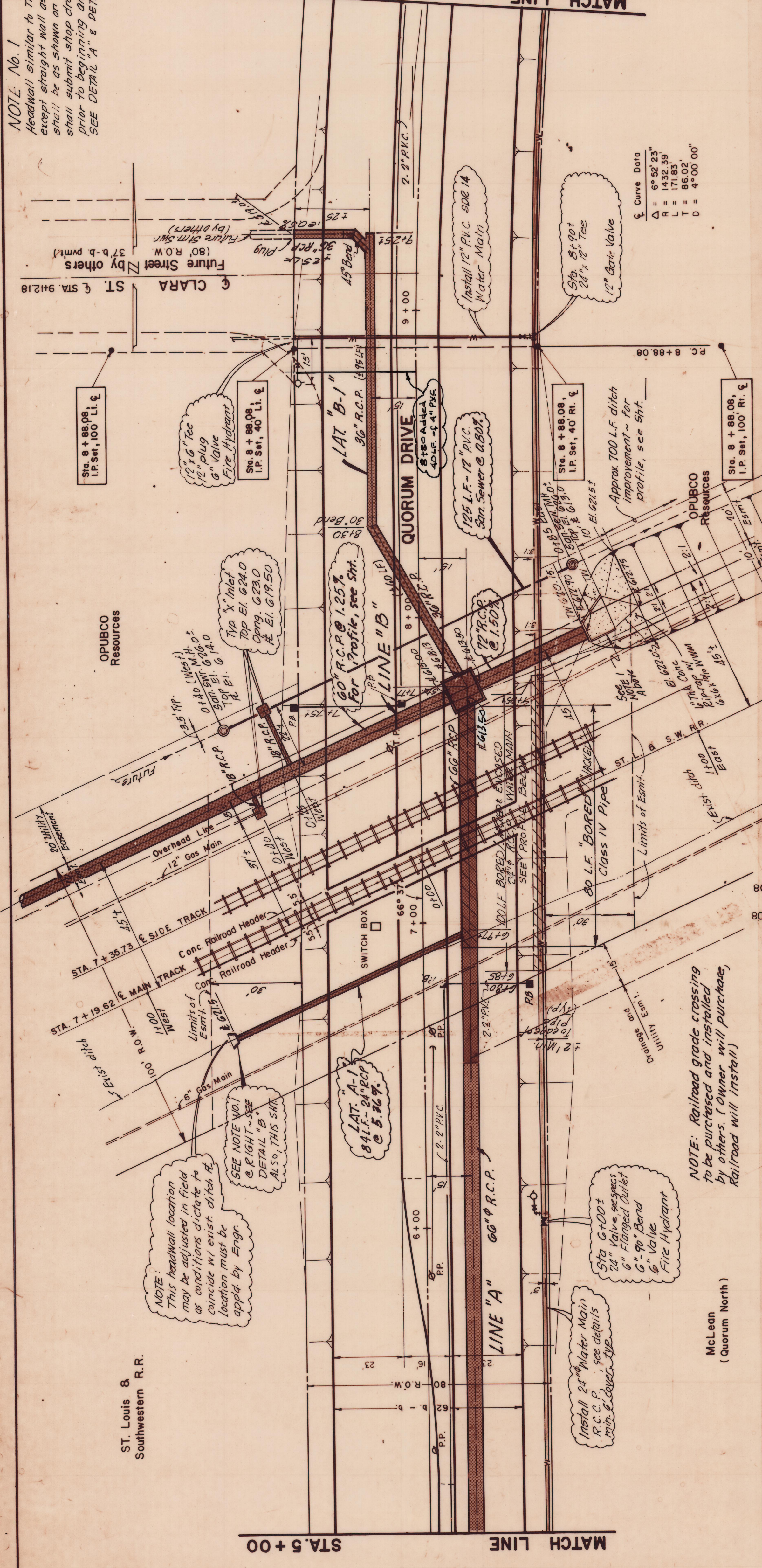

NOTE: Railroad grade crossing to be purchased and installed by others. (Owner will purchase, Railroad will install)

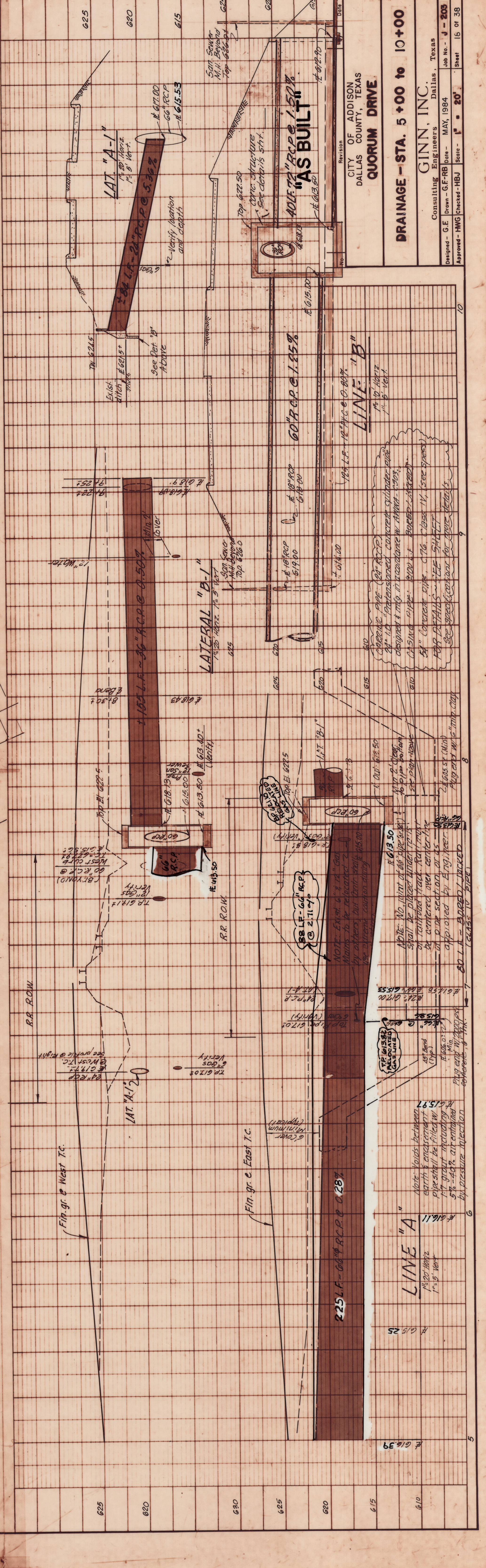

NOTE: No. 10 High Pressure Polyethylene (HDPE) pipe shall be used for all pipe. The pipe shall be installed in accordance with the following: 1. The pipe shall be installed in a trench with a minimum depth of 4 feet. 2. The pipe shall be installed in a trench with a minimum width of 3 feet. 3. The pipe shall be installed in a trench with a minimum slope of 0.28%.

Revision	Date
1	
2	
3	
4	
5	
6	
7	
8	
9	
10	