



















































01/12/07 10:34:08 AM H:\proj\01340801\dwg\1340801TP03.dwg  
 User: dmiller  
 Plot Date: 01/12/07 10:34:08 AM  
 Plot Scale: 1/8"=1'-0"  
 Plot Orientation: Landscape  
 Plot Range: All  
 Plot Style: Addis.dwt  
 Plot Color: Black  
 Plot Lineweight: 0.20  
 Plot Linetype: Solid  
 Plot Font: Arial, 10  
 Plot Title: WATER & WASTEWATER PROFILES  
 Plot Subtitle: QUORUM DRIVE  
 Plot Author: David E. Meyers  
 Plot Date: 01/12/07  
 Plot Project: 01/12/07  
 Plot No.: C14a

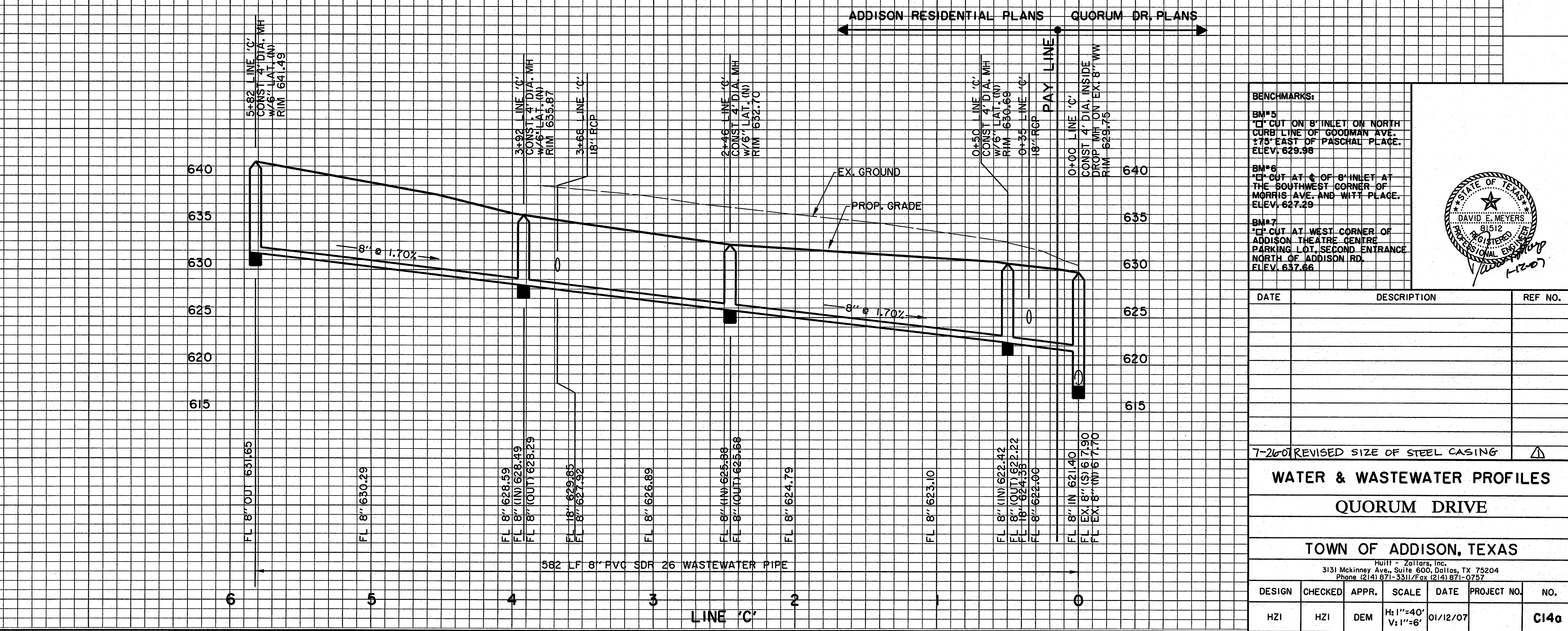
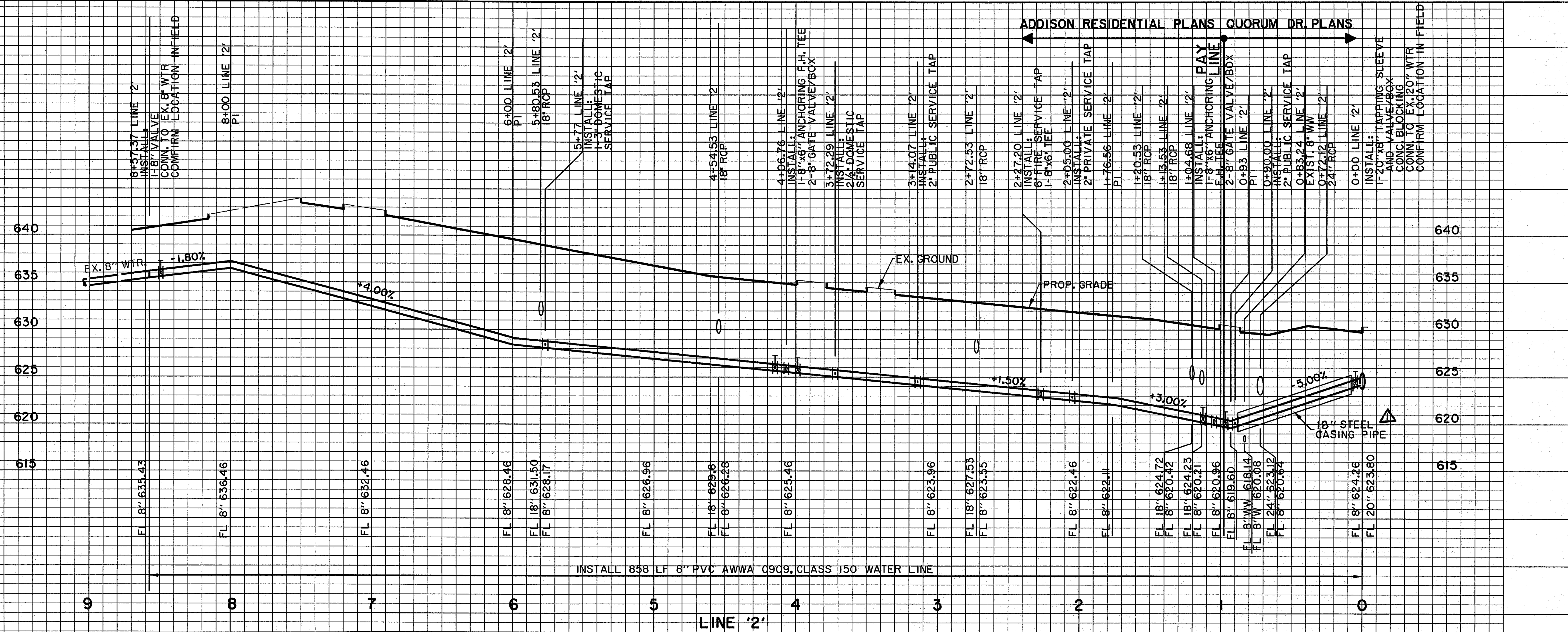

**BENCHMARKS:**

**BM#5**  
 "C" CUT ON 8" INLET ON NORTH CURB LINE OF GOODMAN AVE. 175' EAST OF PASCHAL PLACE. ELEV. 629.88

**BM#6**  
 "C" CUT AT E OF 8" INLET AT THE SOUTHWEST CORNER OF MORRIS AVE. AND WITT PLACE. ELEV. 627.29

**BM#7**  
 "C" CUT AT WEST CORNER OF ADDISON THEATRE CENTRE PARKING LOT, SECOND ENTRANCE NORTH OF ADDISON RD. ELEV. 637.66

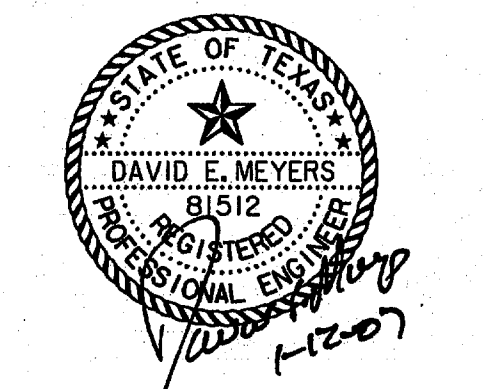

DATE	DESCRIPTION	REF NO.

7-2601 REVISED SIZE OF STEEL CASING

**WATER & WASTEWATER PROFILES**

**QUORUM DRIVE**

**TOWN OF ADDISON, TEXAS**

HUITZ - Zollers, Inc.  
 3131 McKinney Ave., Suite 600, Dallas, TX 75204  
 Phone (214) 871-3311 / Fax (214) 871-0757

DESIGN	CHECKED	APPR.	SCALE	DATE	PROJECT NO.	NO.
HZI	HZI	DEM	H <sub>1</sub> 1"=40' V <sub>1</sub> 1"=6'	01/12/07		<b>C14a</b>











REF: ROTATION: 0.00000  
 P: 1.00000  
 V: 1.00000  
 W: 1.00000  
 X: 1.00000  
 Y: 1.00000  
 Z: 1.00000

REF: ROTATION: 0.00000  
 P: 1.00000  
 V: 1.00000  
 W: 1.00000  
 X: 1.00000  
 Y: 1.00000  
 Z: 1.00000

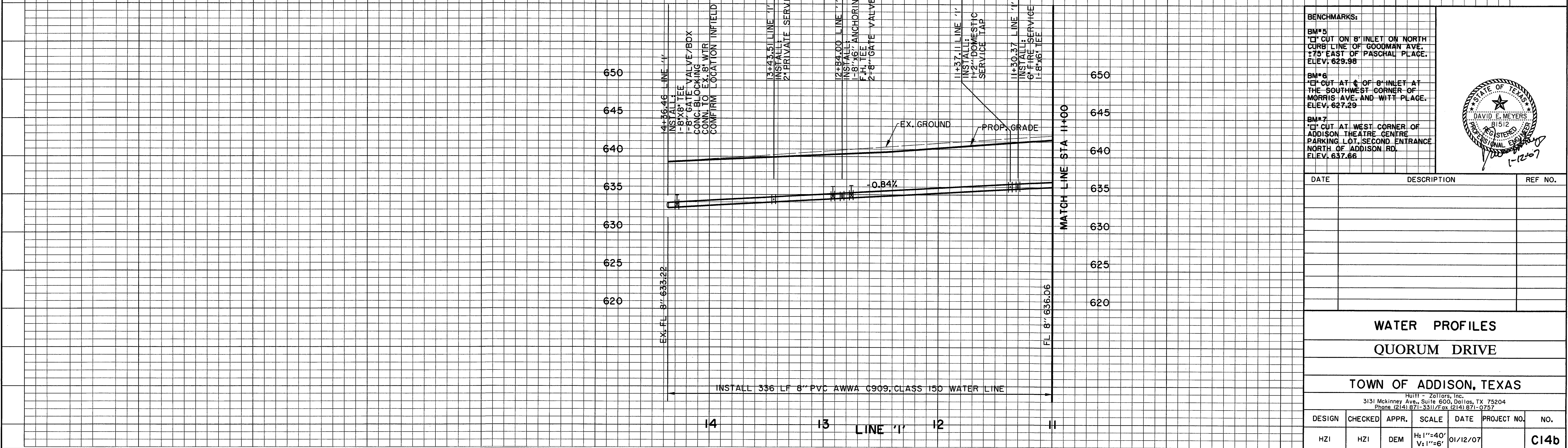
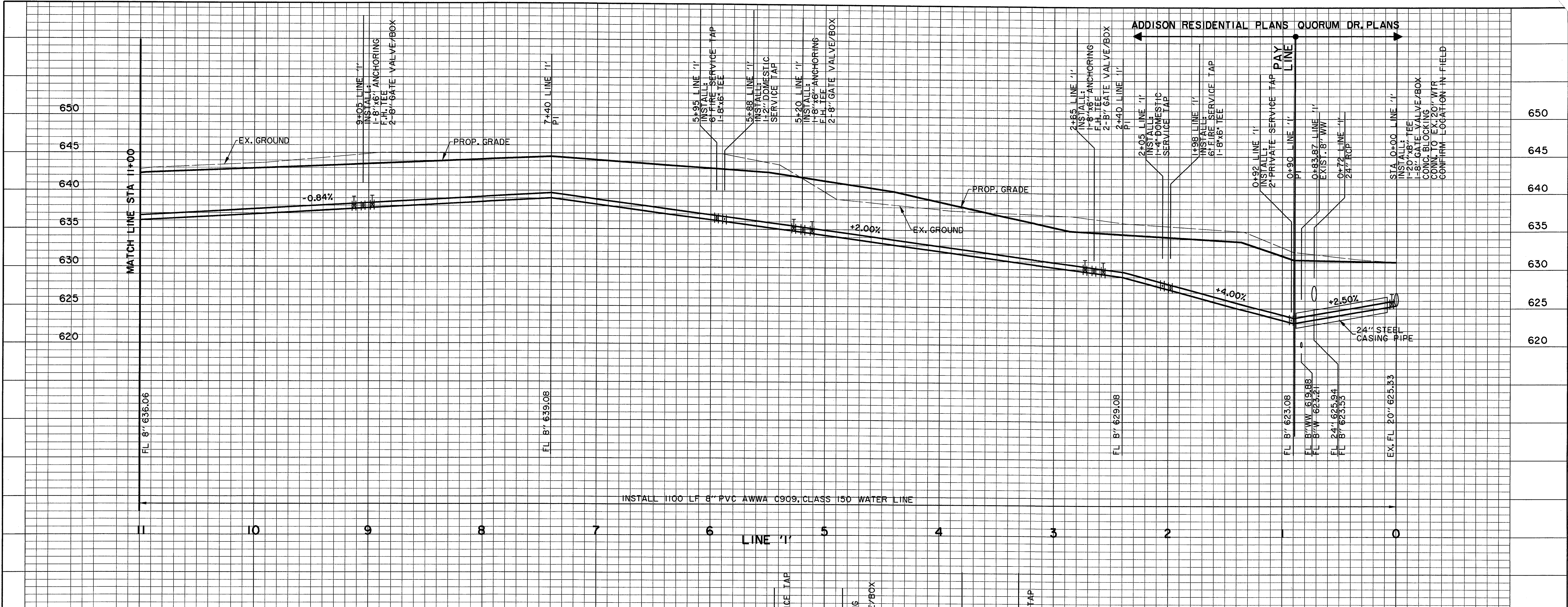

**BENCHMARKS:**

BM#5  
 "C" CUT ON 8" INLET ON NORTH CURB LINE OF GOODMAN AVE. 75' EAST OF PASCHAL PLACE. ELEV. 629.98

BM#6  
 "C" CUT AT "C" OF 8" INLET AT THE SOUTHWEST CORNER OF MORRIS AVE. AND WITT PLACE. ELEV. 627.29

BM#7  
 "C" CUT AT WEST CORNER OF ADDISON THEATRE CENTRE PARKING LOT, SECOND ENTRANCE NORTH OF ADDISON RD. ELEV. 637.66



DATE	DESCRIPTION	REF. NO.

**WATER PROFILES**  
**QUORUM DRIVE**

**TOWN OF ADDISON, TEXAS**

Hull - Zolgers, Inc.  
 3131 McKinney Ave., Suite 600, Dallas, TX 75204  
 Phone (214) 871-3311 / Fax (214) 871-0757

DESIGN	CHECKED	APPR.	SCALE	DATE	PROJECT NO.	NO.
HZI	HZI	DEM	H: 1"=40' V: 1"=6'	01/12/07		<b>C14b</b>



































