

N:\proj\01340801\dwg\3408UTP03.DWG
 Thu Jun 15 10:21:24 2009
 D:\ALLAS\01340801\DWG\3408UTP03.dwg

REF: 01/15/09/000000
 0.000000000000
 0.000000000000

no of topoin, no of name, no of levels
 no of topoin, no of name, no of levels
 no of topoin, no of name, no of levels
 no of topoin, no of name, no of levels
 no of topoin, no of name, no of levels

01/15/09/000000_01/15/09/000000
 no of topoin, no of name, no of levels
 no of topoin, no of name, no of levels
 no of topoin, no of name, no of levels
 no of topoin, no of name, no of levels

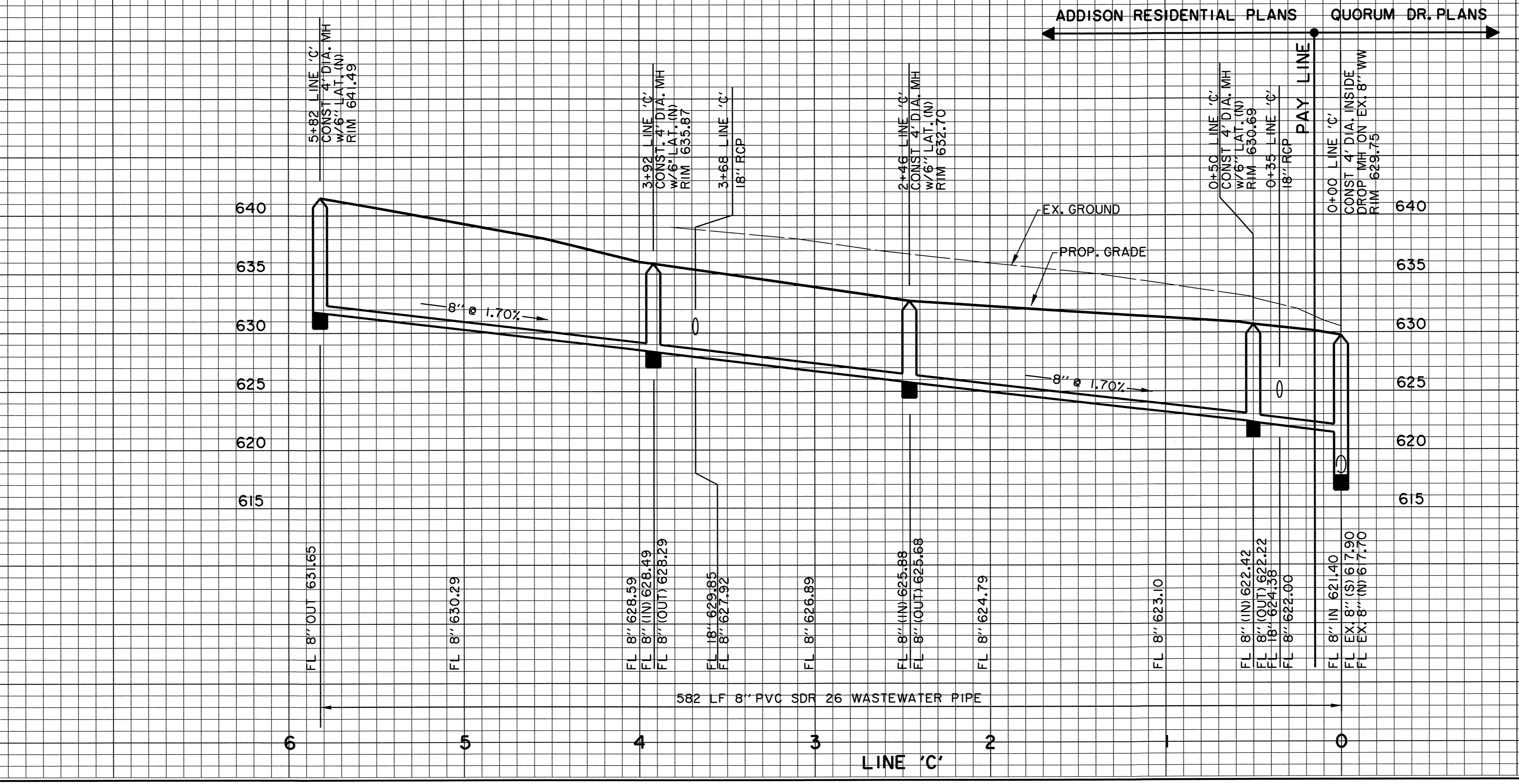
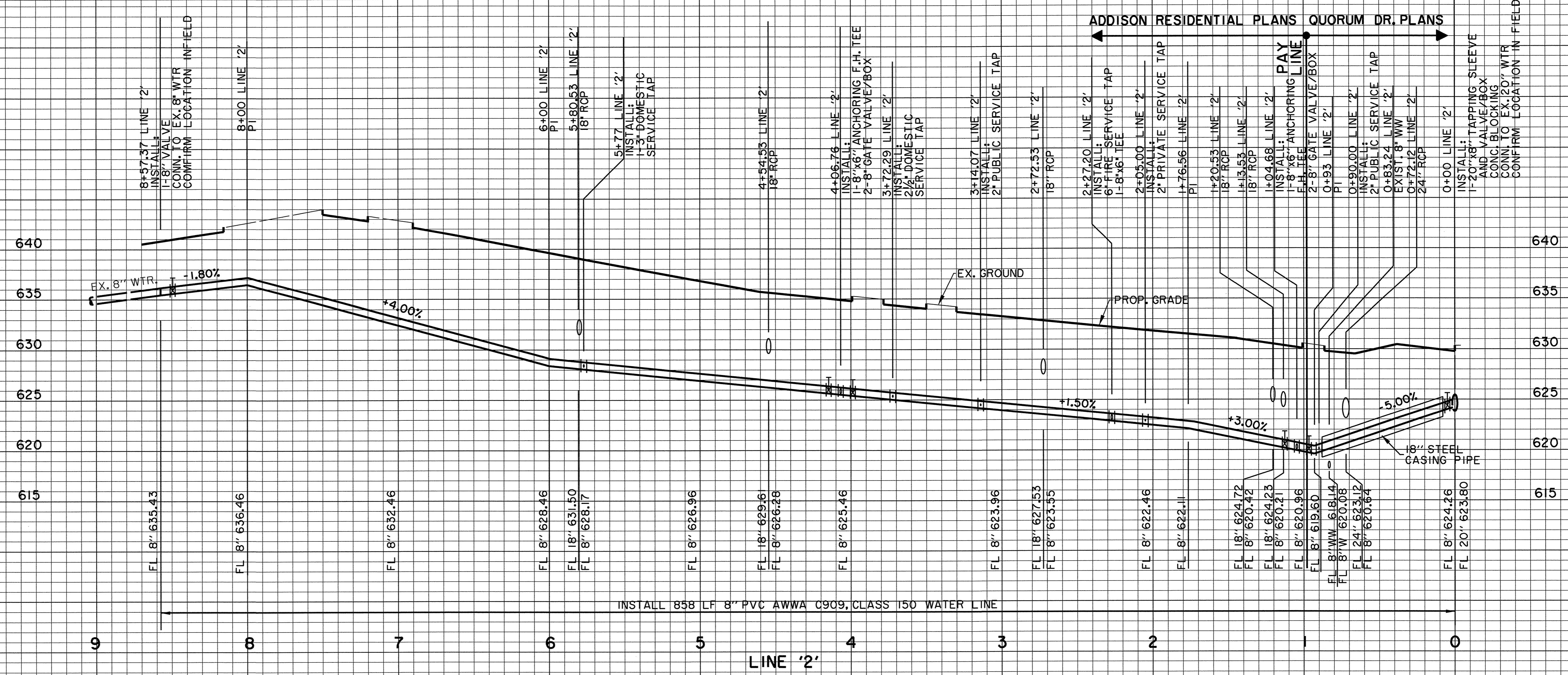

BENCHMARKS:

BM#5
 CUT ON 8" INLET ON NORTH CURB LINE OF GOODMAN AVE. 75' EAST OF PASCHAL PLACE. ELEV. 629.98

BM#6
 CUT AT E OF 8" INLET AT THE SOUTHWEST CORNER OF MORRIS AVE. AND WITT PLACE. ELEV. 627.29

BM#7
 CUT AT WEST CORNER OF ADDISON THEATRE CENTRE PARKING LOT, SECOND ENTRANCE NORTH OF ADDISON RD. ELEV. 637.66

RECORD DRAWING

THIS DRAWING HAS BEEN MODIFIED FROM THE ORIGINAL TO SHOW ONLY THE FIELD CHANGES AND ADJUSTMENTS MADE DURING CONSTRUCTION BY THE CONTRACTOR WHICH WERE DOCUMENTED AND FURNISHED TO THE ENGINEER FOR THE PURPOSE OF PREPARING THESE RECORD DRAWINGS. FIELD INSPECTION OF CONSTRUCTION WAS PERFORMED BY OTHERS, TO THE BEST OF OUR KNOWLEDGE AND UNDERSTANDING THESE RECORD DRAWINGS REPRESENT THE "AS-BUILT" CONDITIONS.



WATER & WASTEWATER PROFILES						
QUORUM DRIVE						
TOWN OF ADDISON, TEXAS						
DESIGN		CHECKED		APPR.		SCALE
H21		H21				H: 1"=40' V: 1"=6'
DATE		PROJECT NO.		NO.		
01/15/09						C140