

H:\PROJ\0340801\ADD\RES\PLANS\ADDRESID.PLT
 Wed Jan 10 10:06:20 2007
 JobTitle: 0340801\ADDRESID.PLT
 JobName: 0340801\ADDRESID.PLT

PR: F:\USERS\me\addresid
 F:\USERS\me\addresid

no ref layout, no ref notes***, no ref levels***
 no ref layout, no ref notes***, no ref levels***
 no ref layout, no ref notes***, no ref levels***

RFA: H:\PROJ\0340801\ADDRES\PLANS\ADDRESID.PLT
 B6: H:\PROJ\0340801\ADDRES\PLANS\ADDRESID.PLT, 2-10-12-2013-10:41:51
 no ref layout, no ref notes***, no ref levels***
 no ref layout, no ref notes***, no ref levels***

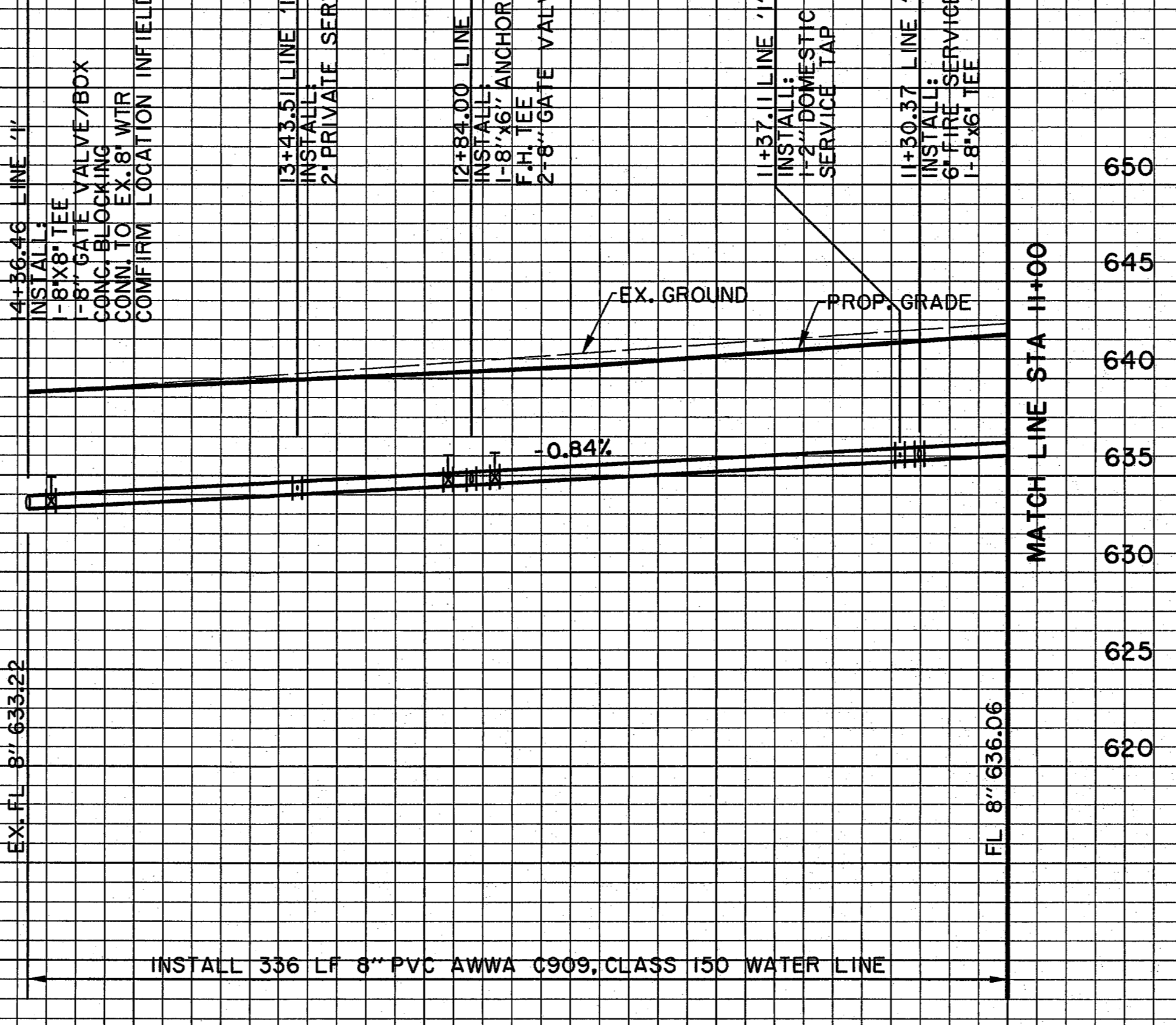
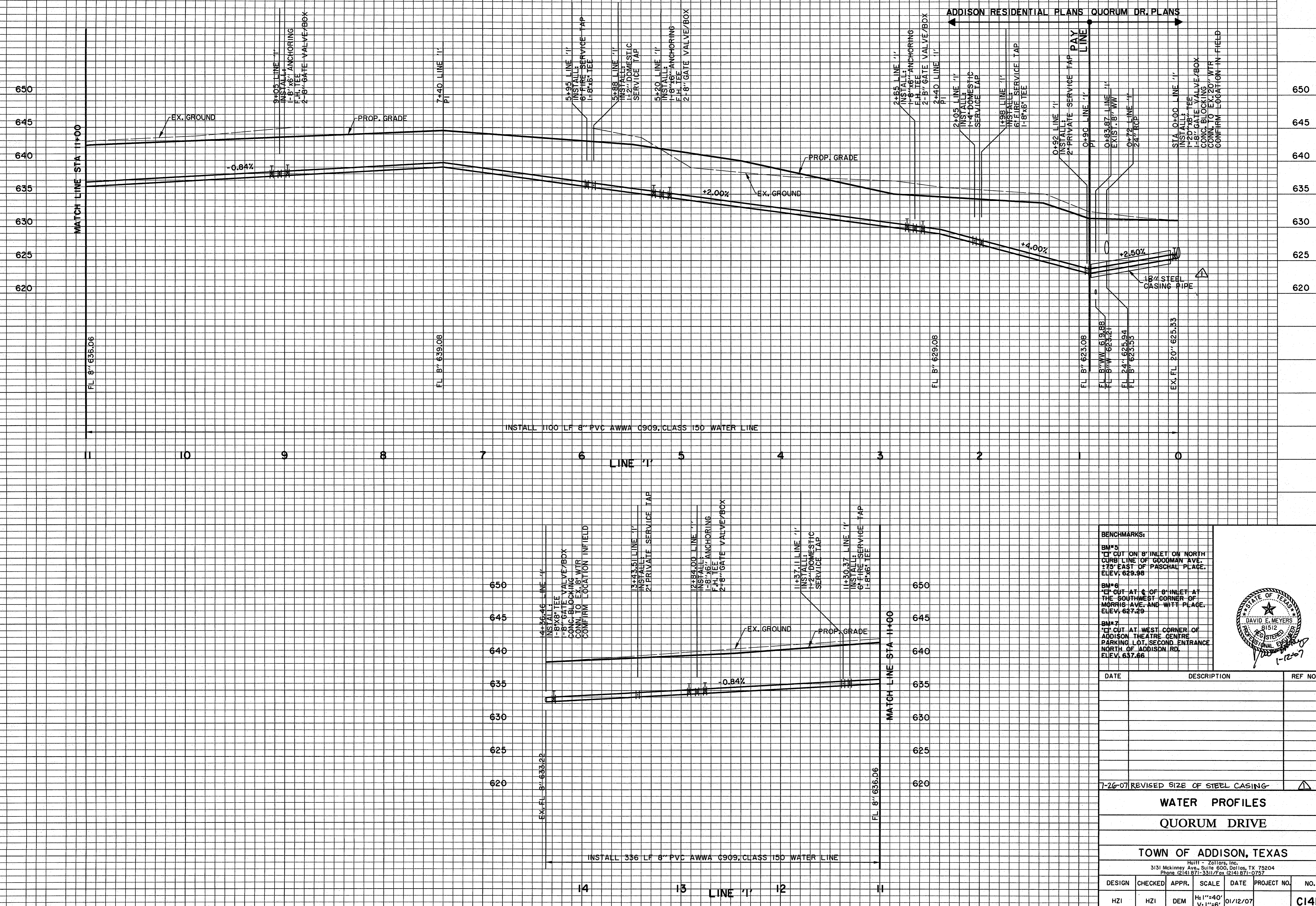

BENCHMARKS:

BM#5
 "C" CUT ON 8" INLET ON NORTH CURB LINE OF GOODMAN AVE. 175' EAST OF PASCHAL PLACE. ELEV: 629.96

BM#6
 "C" CUT AT E. OF 8" INLET AT THE SOUTHWEST CORNER OF MORRIS AVE. AND WITT PLAGE. ELEV: 627.29

BM#7
 "C" CUT AT WEST CORNER OF ADDISON THEATRE CENTRE PARKING LOT, SECOND ENTRANCE NORTH OF ADDISON RD. ELEV: 637.66

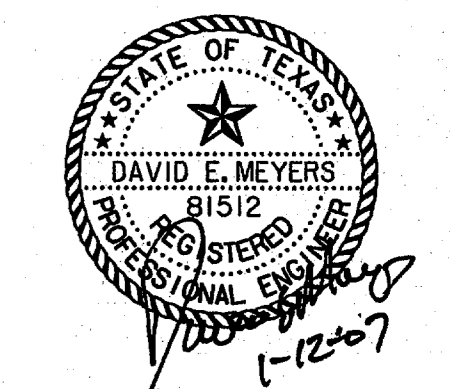

DATE	DESCRIPTION	REF NO.

7-26-07 REVISED SIZE OF STEEL CASING

WATER PROFILES
QUORUM DRIVE

TOWN OF ADDISON, TEXAS

HUITT - Zollars, Inc.
 3131 McKinney Ave., Suite 600, Dallas, TX 75204
 Phone: (214) 871-3311/Fax: (214) 871-0757

DESIGN	CHECKED	APPR.	SCALE	DATE	PROJECT NO.	NO.
HZI	HZI	DEM	H _v 1"=40' V _v 1"=6'	01/12/07		C14b