

SPECIAL "Y" INLET
Scale: 1/2" = 1'

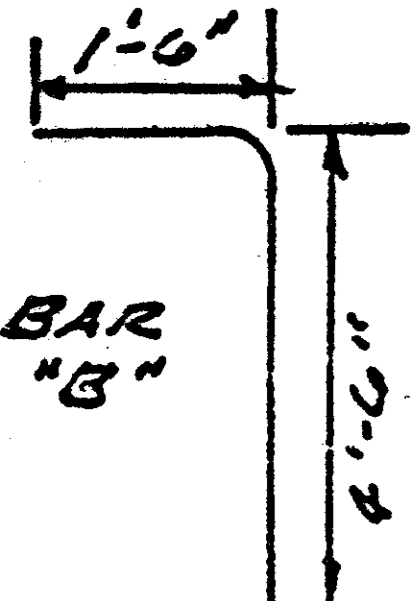

NOTE:
"A" BARS SHALL BE NO. 8 BARS PLACED AS SHOWN AND WELDED AT EACH CORNER OF THE INLET. ALL OTHER BARS SHALL BE NO. 5 PLACED AS SHOWN.
USE CITY OF DALLAS STANDARD INLET FRAME AND COVER - FILE 424 Q, No. 7. (22 1/8" FRAME)

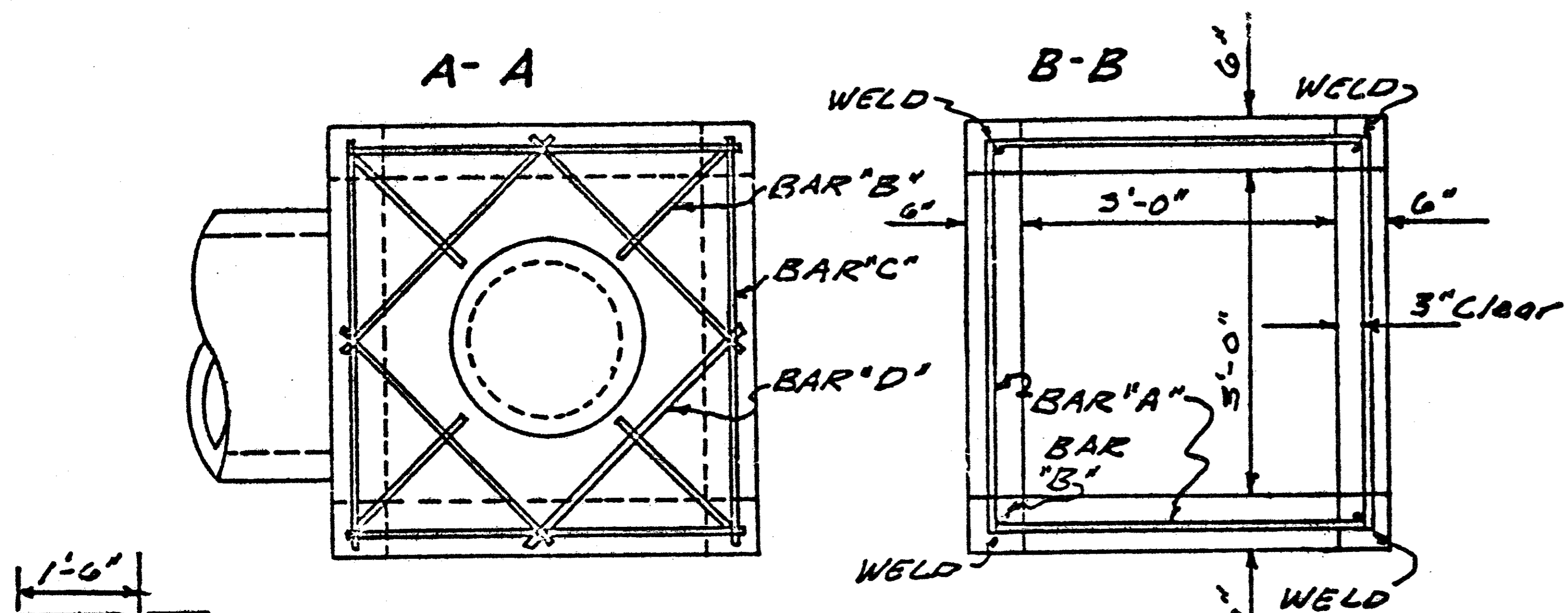
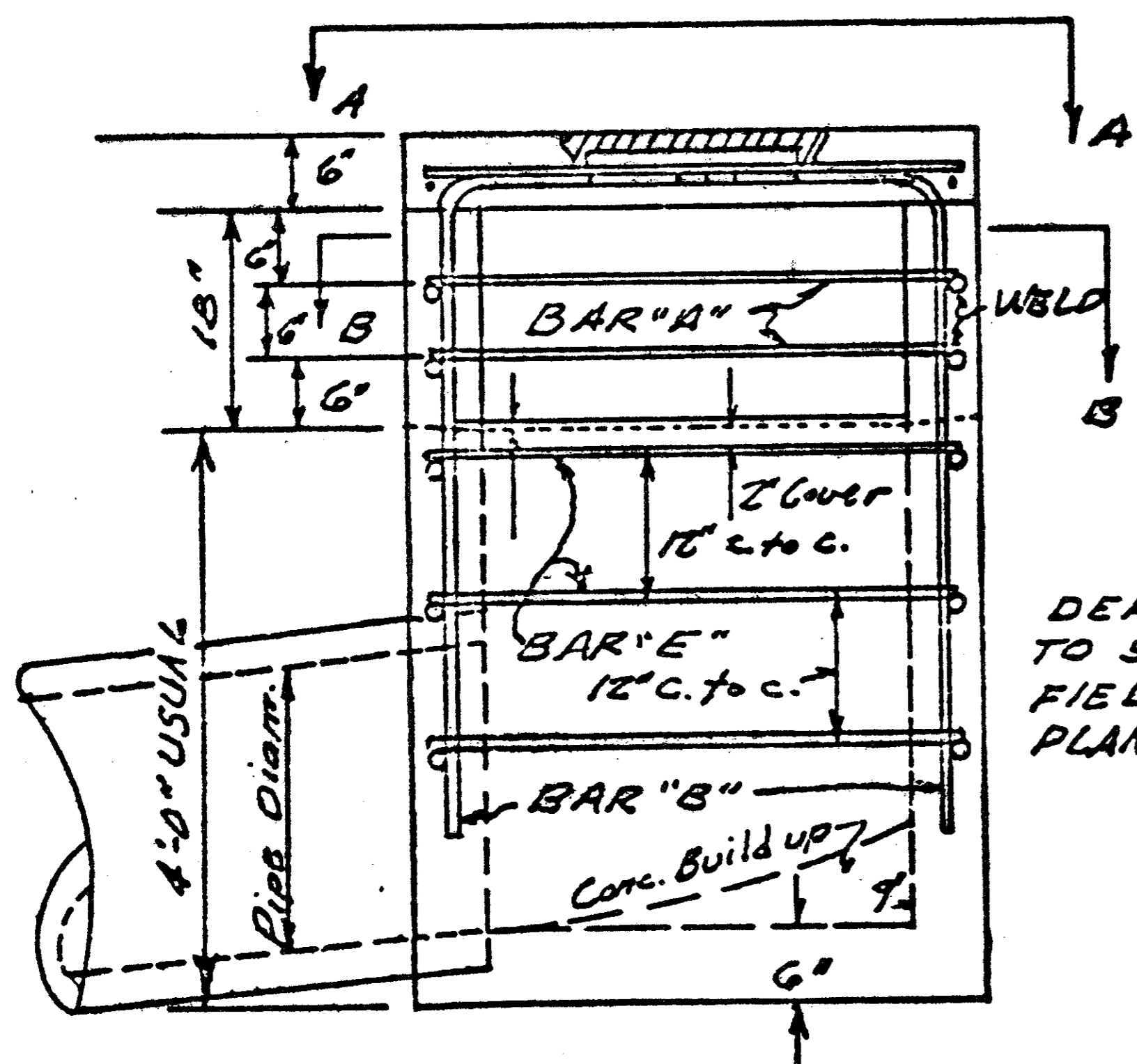

DEPTH OF INLET MAY VARY TO SUIT CONDITION IN THE FIELD OR AS SPECIFIED ON PLANS.

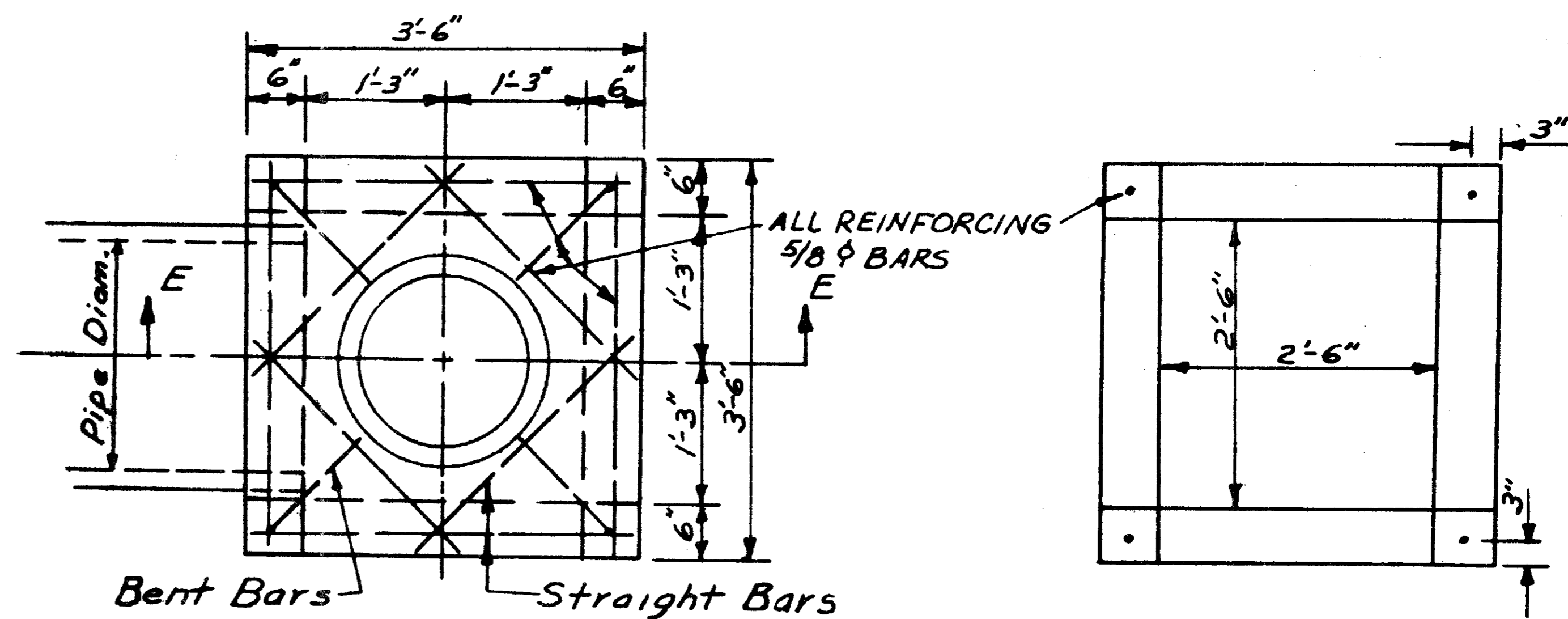

PLAN OF TYPE "Y" INLET
Scale: 1/2" = 1'-0"

SECTION FF

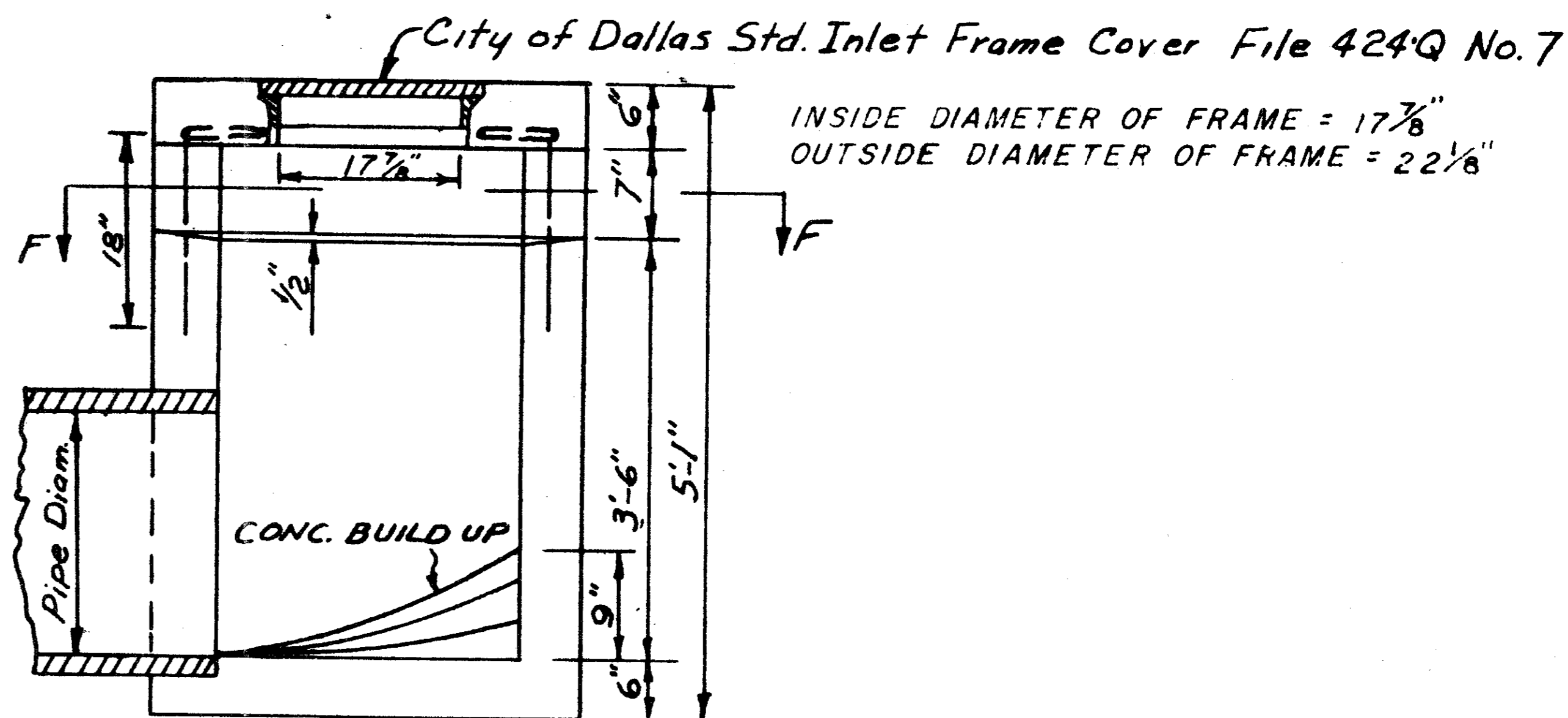

SECTION EE
Scale: 1/2" = 1'-0"

QUORUM NORTH
All CONC. TO BE 3000 P.S.I.
Rev: 5-6-52 Reduce Throat Opening
STANDARD CITY OF ADDISON
TYPE "Y" INLET

REVISED TO CONFORM TO CONSTRUCTION RECORDS:
BY _____
DATE _____

DEPARTMENT OF PUBLIC WORKS					
DRAWN	TRACED	DATE	SCALE	FILE	SHEET
H.C.	R.E.H.	9.7.79	NO. ED	424	17 of 19