

**NOTES**

- 1) ALL DIMENSIONS TO FACE OF CURB, FACE OF BUILDING, OR PROPERTY LINE.
- 2) CURB RADII NOT SHOWN TO BE 2'-6"
- 3) PROVIDE FIRE LANE STRIPING AS SHOWN ON SITE PLAN & 4" WIDE RED STRIPE AND 4" WHITE LETTERS STATING "FIRE LANE, NO PARKING" ON EACH SIDE OF LANE.
- 4) HANDICAP PARKING SPACE TO BE DIAGONALLY STRIPED & 4" WHITE STRIPE @ 1'-0" O.C. PROVIDE 4" WHITE LETTERS ON RED BACKGROUND PAINTED ON CURB STATING "HANDICAP PARKING". PROVIDE CIRCULAR INTERNATIONAL BARRIER FREE SYMBOL ON PARKING SPACE.
- 5) LANDSCAPING NOT IN CONTRACT.
- 6) UNDERGROUND IRRIGATION SYSTEM NOT IN CONTRACT.
- 7) SITE IS LOCATED ON ADDISON MUNICIPAL AIRPORT AND IS DESCRIBED IN THE W.B. ROWE SURVEY, ABSTRACT 1257.

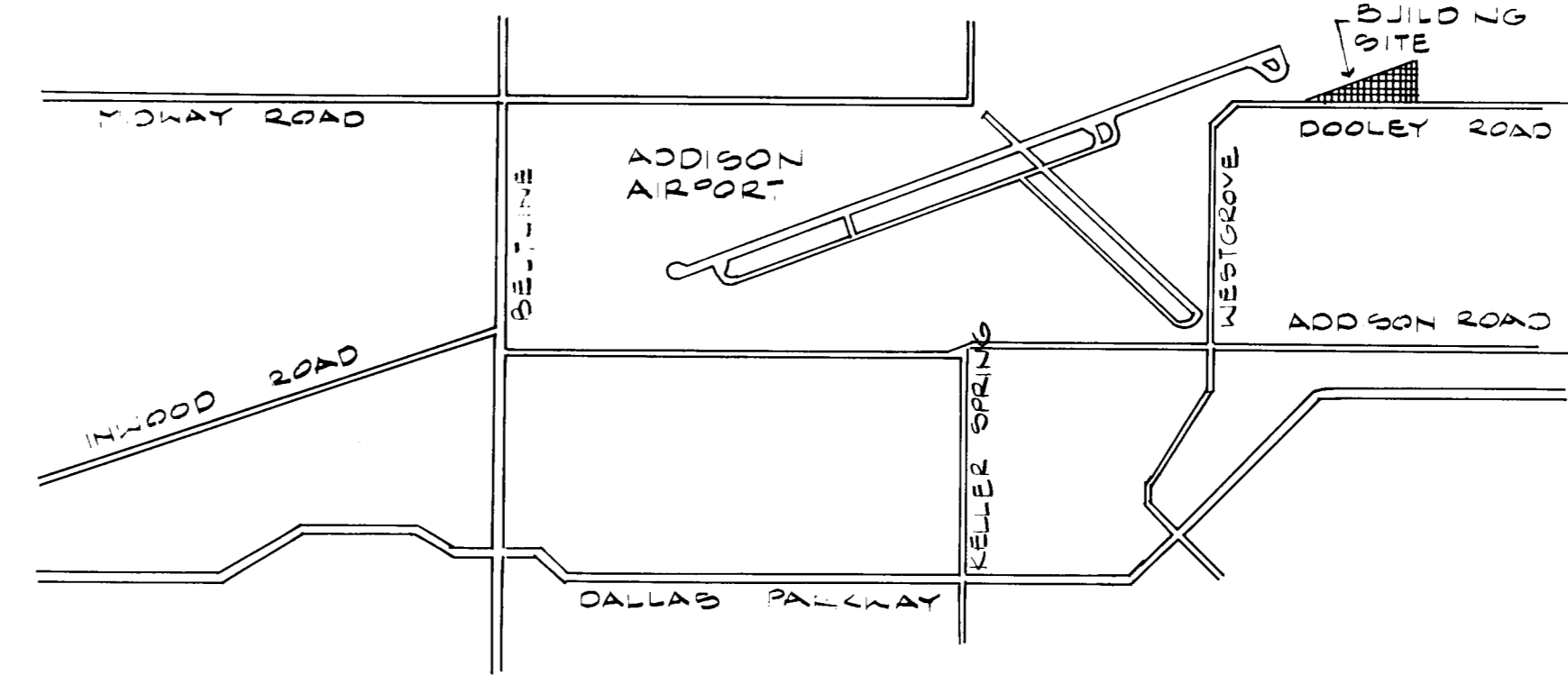

**02 SITE LOCATION**  
SC: 1" = 2000'

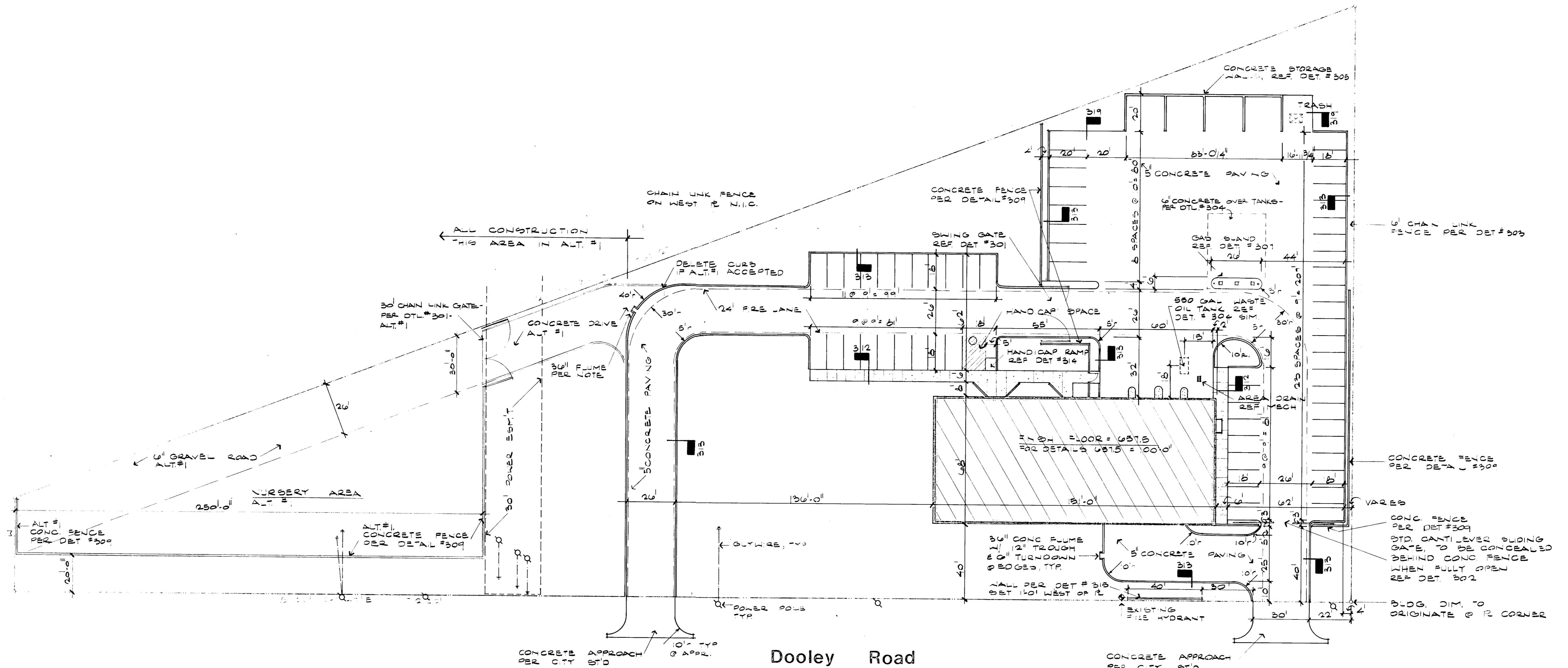
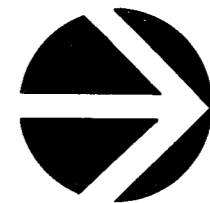

**01 SITE PLAN**  
SC: 1" = 30'

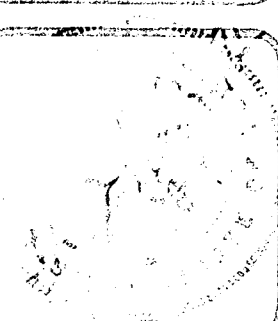
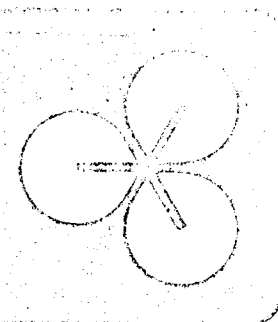
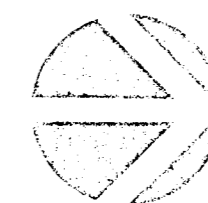

**EDD** CAPRE HOPKINS CLEMENT, INC.  
PLANNING-ARCHITECTURE-INTERIORS  
TWO NORTH BURNING WOOD, DALLAS 214-750-1656  
WWW.EDDHOPKINS.COM

**City of Addison**  
**PUBLIC WORKS SERVICE CENTER**  
Dooley Road  
Addison Texas

6/12/80  
ADD #1  
6/15/80  
6/17/80  
6/21/80