

# ADDITION TO PUBLIC WORKS SERVICE CENTER TOWN OF ADDISON TEXAS

**EDI Architects, Inc.**  
**Interfield Engineering, Co.**

## INDEX OF SHEETS

G1.1	Index Sheet
G2.1	Plan for Code Check
A1.1	Site Plan
A1.2	Grading Plan
A1.3	Site Details
A1.4	Site Details
A1.5	Site Details
A2.1	First Floor Plan
A2.2	First Floor Reflected Ceiling Plan
A2.3	Second Floor Plan
A2.4	Second Floor Reflected Ceiling Plan
A2.5	Roof Plan
A3.1	Elevations
A3.2	Building Cross Sections
A4.1	Wall Sections
A4.2	Sections, Details
A4.3	Details
A4.4	Wall Sections, Details
A5.1	Enlarged Floor Plans
A5.2	Interior Elevations
A5.3	Interior Elevations
A5.4	Interior Elevations, Cabinet Details
A5.5	Interior Elevations, Cabinet Details
A6.1	Elevator Details
A6.2	Stair Details
A6.3	Stair Details
A7.1	Schedules
A8.1	Demolition Plan
S1.1	Structural Notes and Details
S2.1	Foundation Plan
S2.2	Second Floor Framing Plan
S2.3	Roof Framing Plan
S4.1	Foundation Details
S4.2	Framing Details
S4.3	Framing Details
MEP1.1	Elect/Plumb Site Plan
M2.1	First Floor HVAC Plan
M2.2	Second Floor HVAC Plan
M2.3	MEP Roof Plan
E2.1	First Floor Power Plan
E2.2	First Floor Lighting Plan
E2.3	Second Floor Power Plan
E2.4	Second Floor Lighting Plan
P2.1	First Floor Plumbing Plan
P2.2	Second Floor Plumbing Plan
P7.1	Plumbing Risers

11 JUNE 86  
24 JULY 1988 - BID

SET NUMBER **24**

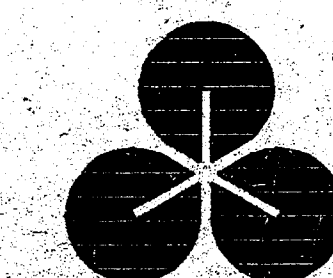
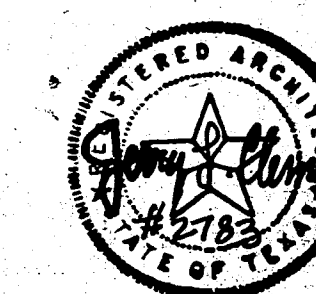

DRAWN BY  
 CHECKED BY  
 DESIGNED BY  
 DATE  
 SCALE  
 SHEET NO.

A B C D E F G H I J K L M N O P Q R S T U V W X Y Z AA BB CC DD EE FF GG HH II JJ KK LL MM NN OO PP QQ RR SS TT UUU VV WW XX YY ZZ

**TOWN OF ADDISON**  
**BUILDER'S COPY OF PLANS**  
 This set of plans contains various corrections and comments made by the City Staff. All trades will be required to comply with these corrections and comments; failure to inform all trades of this information will not be accepted as a reason to approve construction which is in violation of local ordinances.  
 This set of plans is to be kept on the job site at all times and is to be made available for use by city inspectors at their request. Failure to have these plans available may delay approval of a requested inspection.

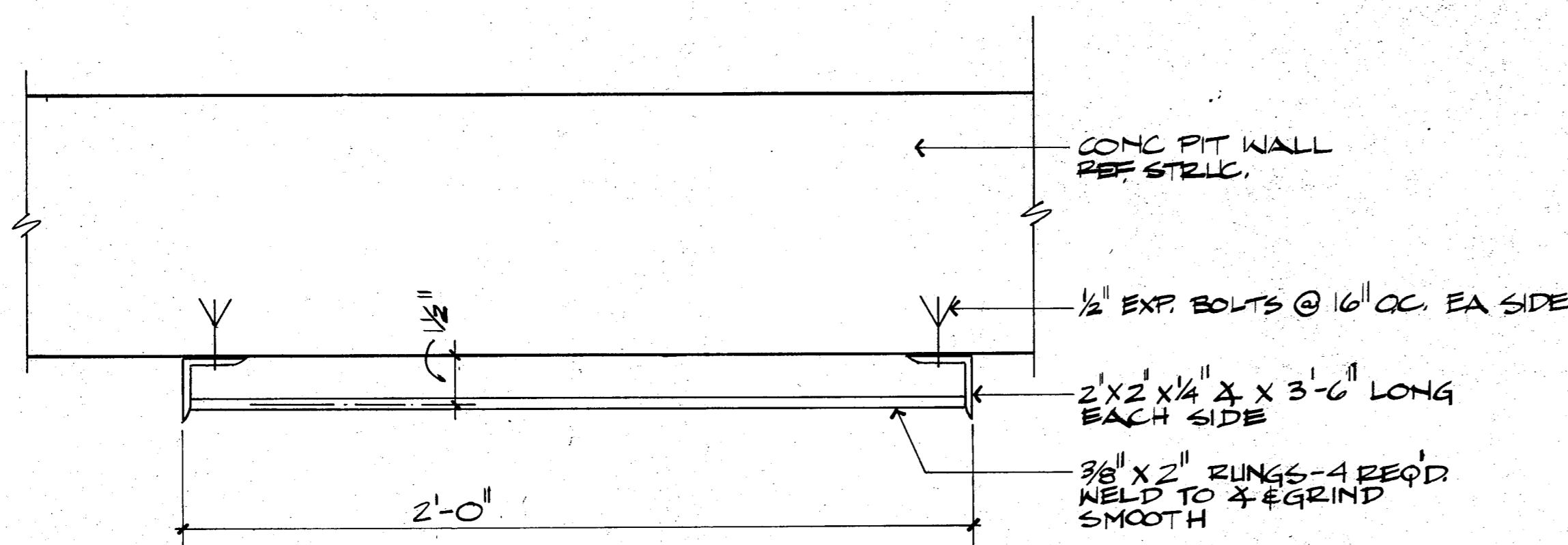

**02 PLAN DETAIL @ PIT LADDER**  
 A6.1 3" = 1'-0"

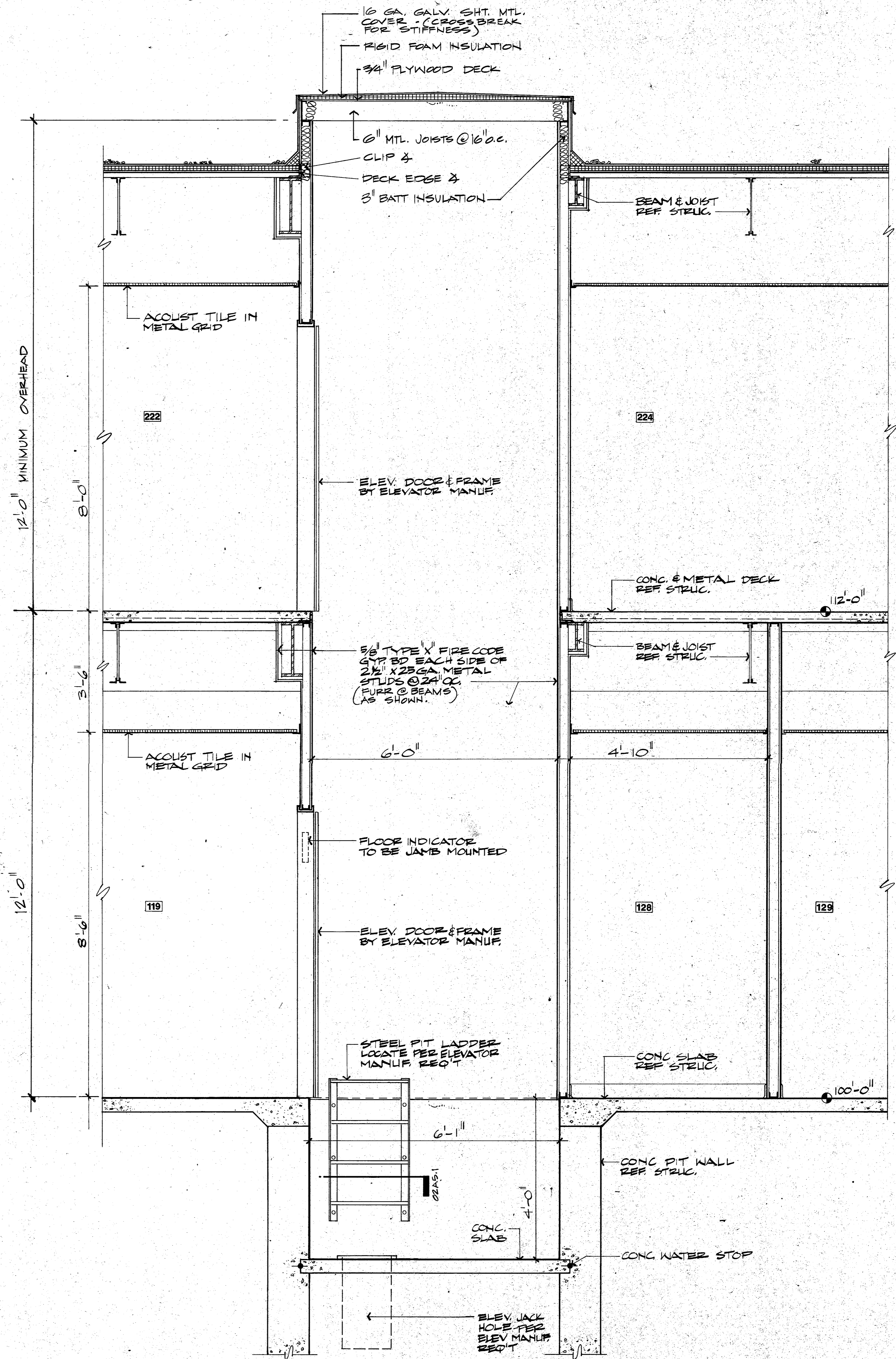

**01 SECTION @ ELEVATOR**  
 A6.1 3/4" = 1'-0"

**EDITION ARCHITECTS, INC.**  
 ARCHITECTURE PLANNING ENGINEERING INTERIOR DESIGN  
 AMERICAN BANK TOWER  
 SUITE 1000  
 AUSTIN, TEXAS 78701  
 512 / 486-8300

**TOWN OF ADDISON**

**ADDITION TO PUBLIC WORKS SERVICE CENTER**  
 Westgrove Road  
 Addison Texas

DATE: 5-16-86  
 11 JUNE 86  
 24 JULY 1986 - BID

SHEET NO:  
**A6.1**  
 OF SHEETS  
 JOB NO: 851-137

**TOWN OF ADDISON  
BUILDER'S COPY OF PLANS**

This set of plans contains various corrections and comments made by the City Staff. All trades will be required to comply with these corrections and comments. Failure to inform all trades of this information will not be accepted as a reason to approve construction which is in violation of local ordinances.  
This set of plans is to be kept on the job site at all times and is to be made available for use by city inspectors at their request. Failure to have these plans available may delay approval of a requested inspection.

**GENERAL NOTES :**

1. TYPICAL DIMENSIONS ON SITE PLAN ARE TO FACE OF CURB.
2. CONTRACTOR TO VERIFY PAVEMENT EXPANSION & CONTROL JOINT LOCATIONS BY ARCHITECT PRIOR TO CONSTRUCTION.

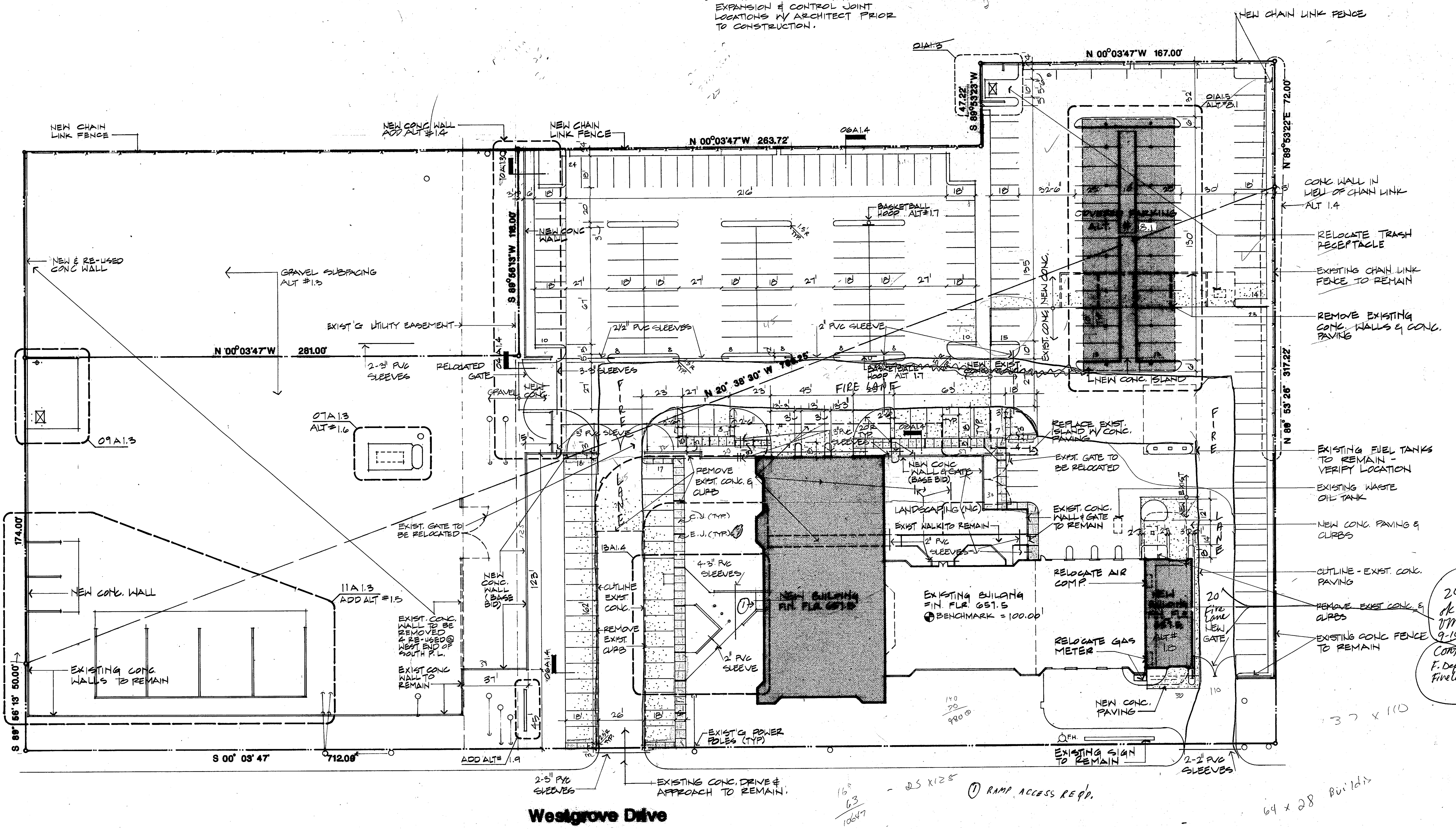

**01 SITE PLAN**  
A1.1

Westgrove Drive

All conc. Identified # 4



**EDI ARCHITECTS, INC.**  
ARCHITECTURE PLANNING ENGINEERING INTERIOR DESIGN  
AMERICAN BANK TOWERS  
SUITE 100  
DALLAS, TEXAS 75201  
AUSTIN, TEXAS 78701  
512 / 468-8308

**TOWN OF ADDISON**

**ADDITION TO PUBLIC WORKS SERVICE CENTER**  
Addison Texas  
Westgrove Road

DATE 5-16-86  
11 JUNE 86  
24 JULY 1986 - BID

SHEET NO  
**A1.1**  
OF SHEETS  
JOB NO: 851-137

20' F.L.  
ok here  
TME  
9-10-86  
CONTACT  
F. Dept. for  
Fire Loss Specs

64 x 28 Building

16' x 63' / 100' x 17' RAMP ACCESS REQ'D.

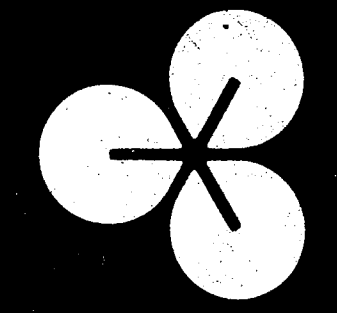

**EDI ARCHITECTS, INC.**  
 ARCHITECTURE PLANNING ENGINEERING INTERIOR DESIGN  
 8430 WALNUT HILL LANE  
 SUITE 100  
 DALLAS, TEXAS 75201  
 214 / 750-1848

TOWN OF  
**ADDISON**

**ADDITION TO  
 PUBLIC WORKS SERVICE CENTER**  
 Addison Texas  
 Westgrove Road

DATE 5-16-86  
 11 JUNE 86  
 24 JULY 1986 - BID

SHEET NO:  
**A 1.2**  
 OF SHEETS  
 JOB NO: 851-187

**LEGEND**

- EXISTING GRADE LINE.
- - - GRADE TO BE CHANGED.
- NEW GRADE LINE.
- + 653.61 NEW SPOT GRADE.
- DIRECTION OF DRAINAGE FLOW.
- AREA DRAIN

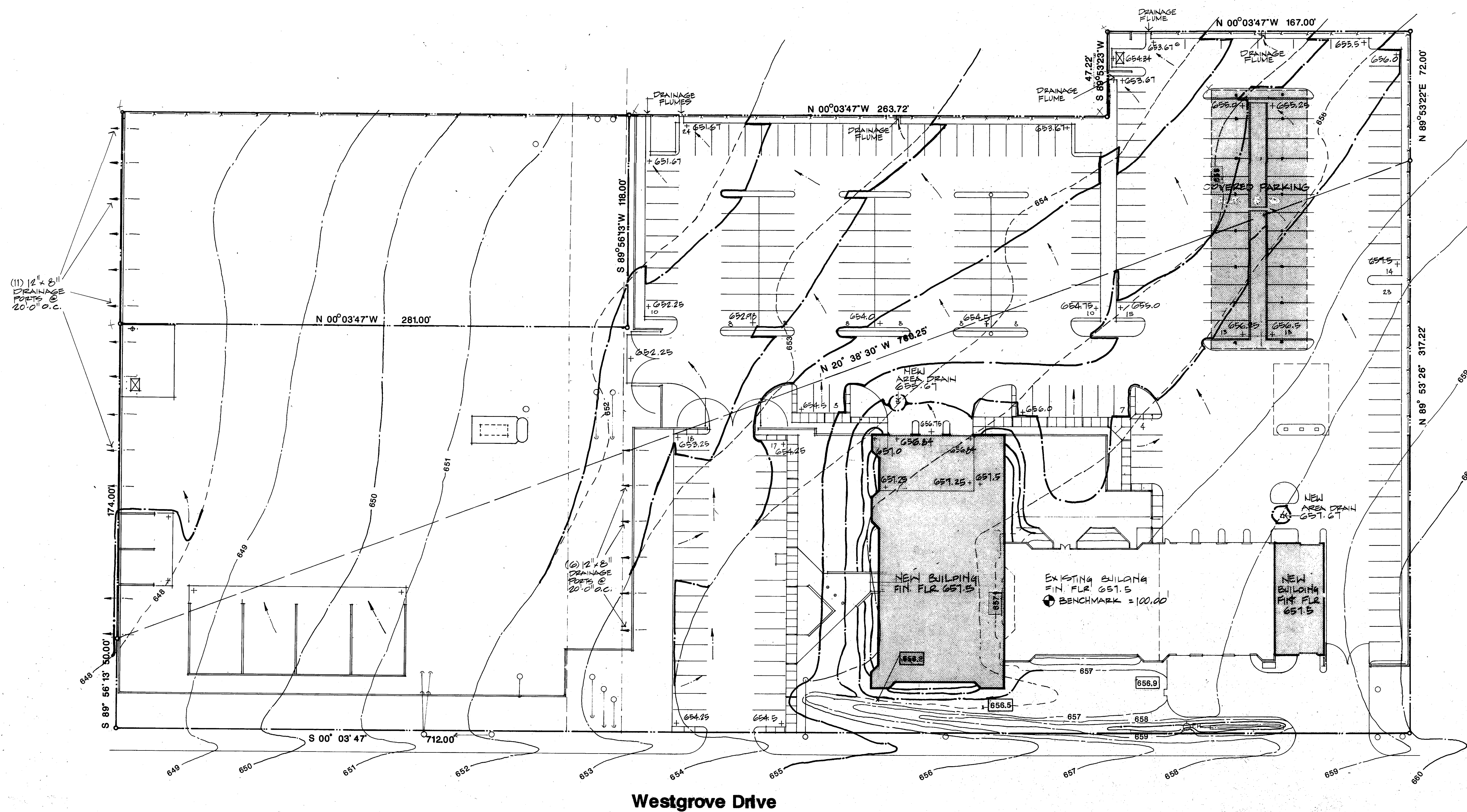

**01 GRADING PLAN**  
 A 1.2 1"=30'-0"

Westgrove Drive

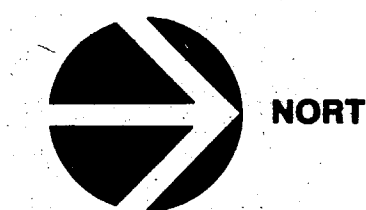

**13 FLUME PLAN (TYP.)**  
A1.3 3/4" = 1'-0"

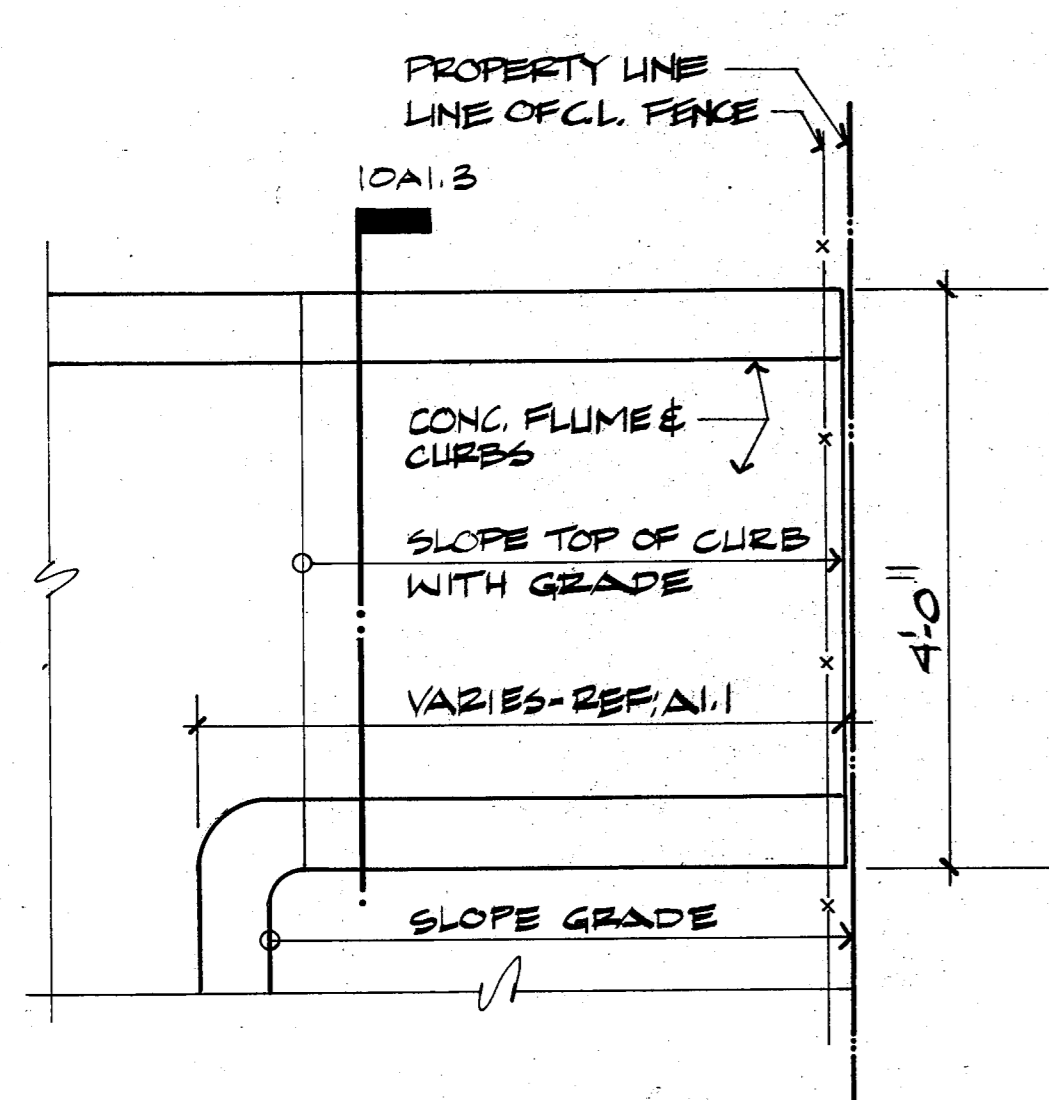

**14 WALL SECTION**  
A1.3 3/4" = 1'-0"

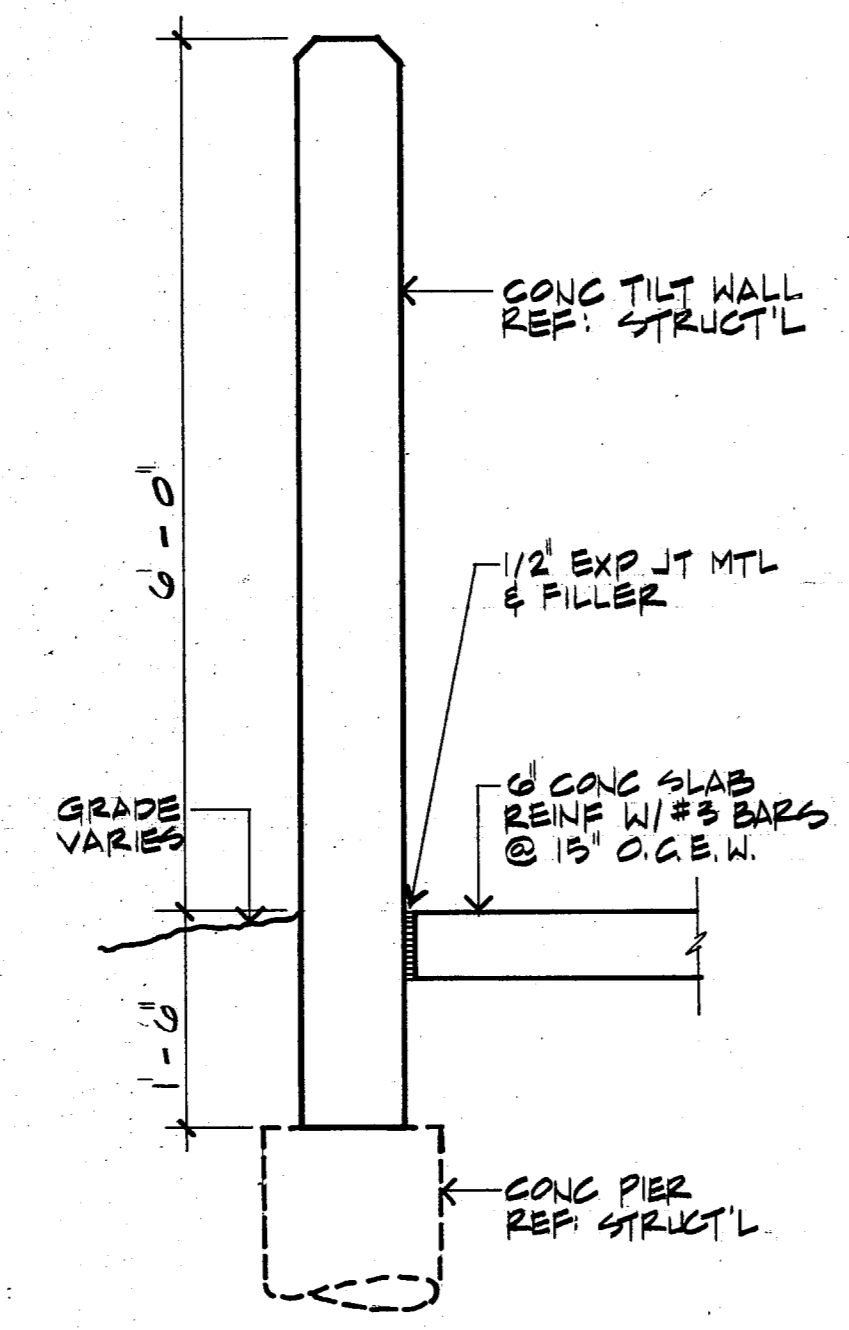

**10 CONC. FLUME**  
A1.3 3/4" = 1'-0"

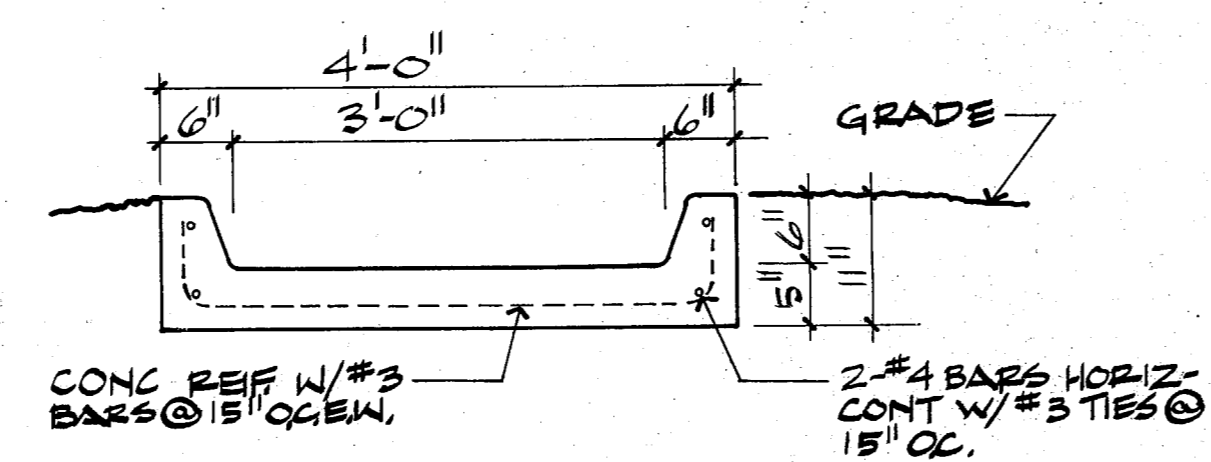

**08 TANK SECTION**  
A1.3 1/8" = 1'-0"

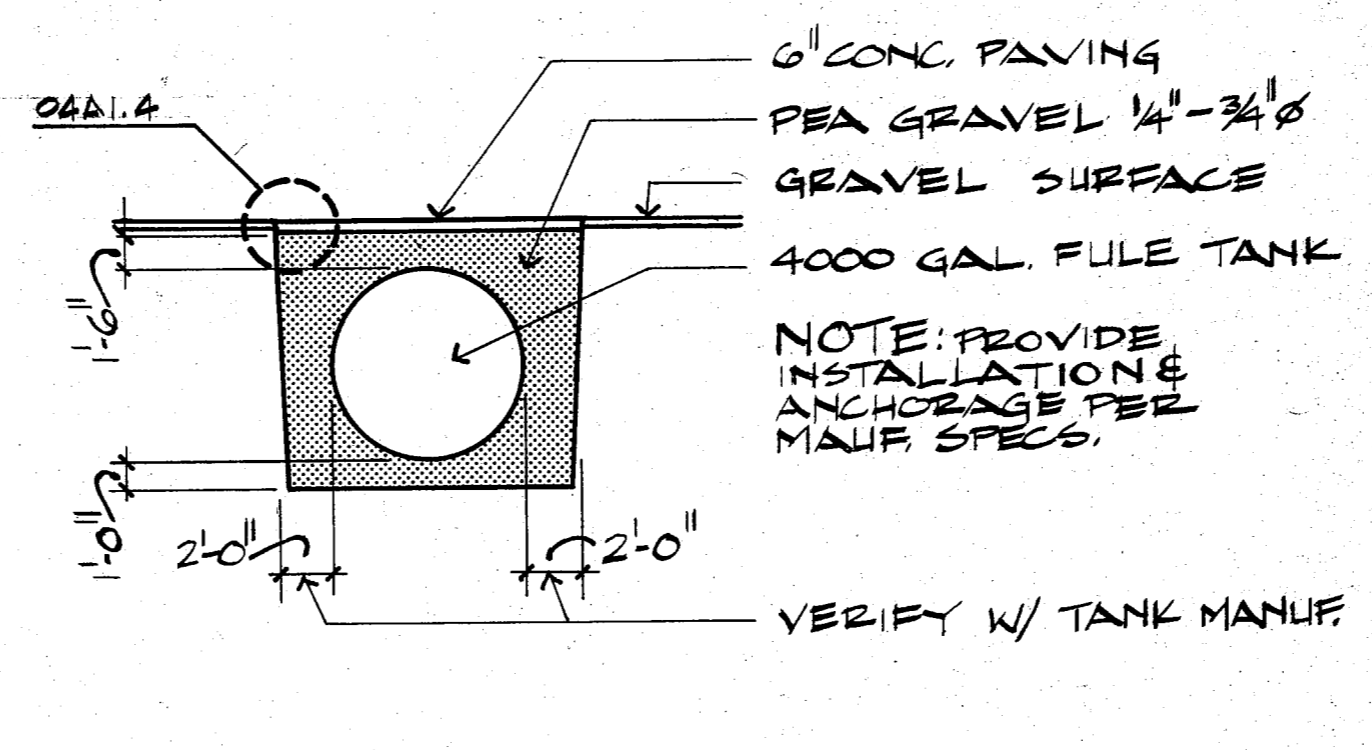

**05 SOUTH ELEVATION**  
A1.3 1/4" = 1'-0"

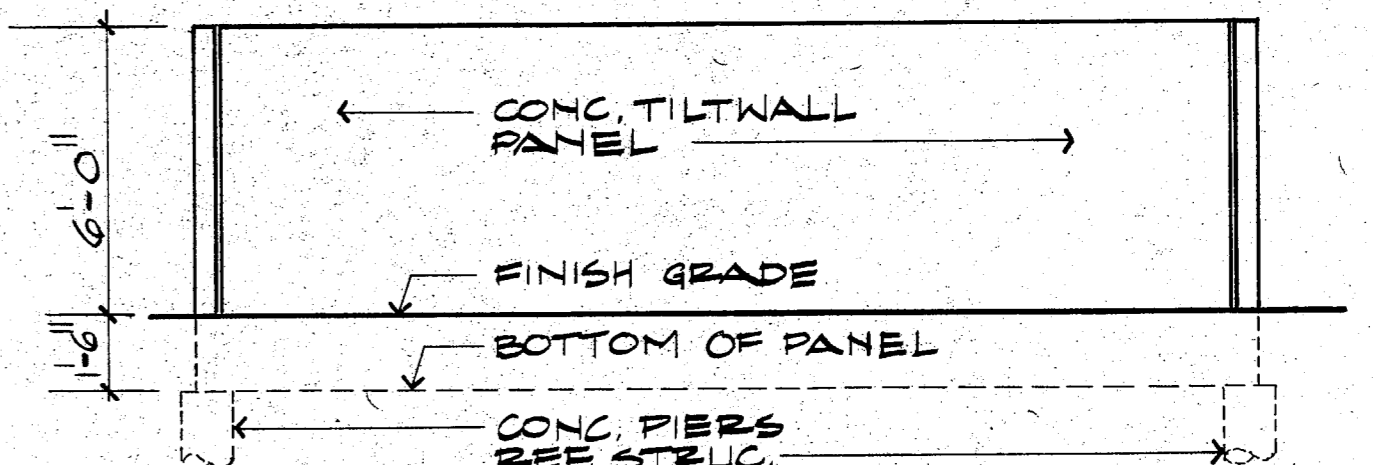

**04 WEST ELEVATION**  
A1.3 1/4" = 1'-0"

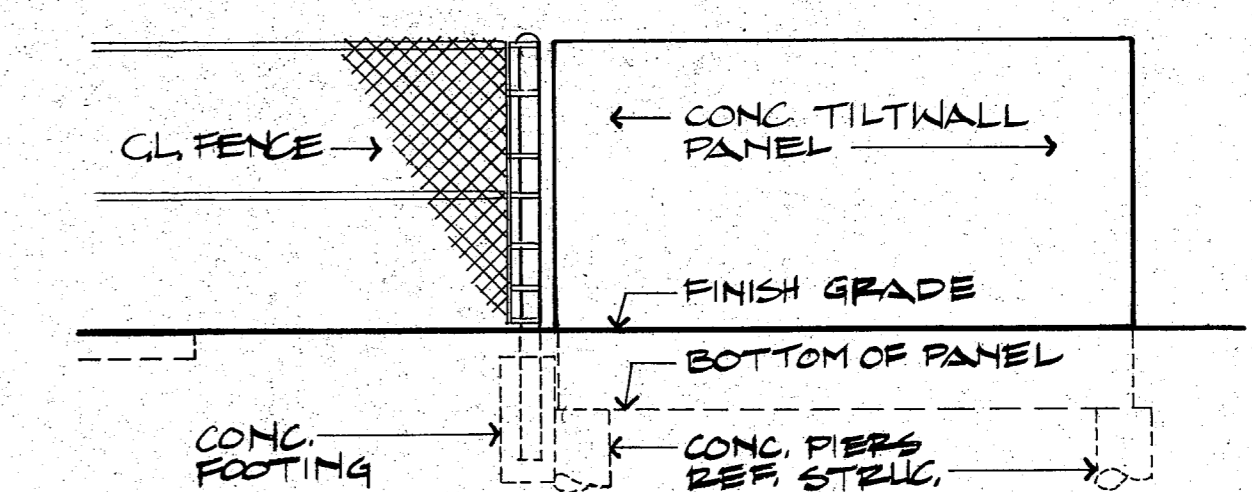

**03 NORTH ELEVATION**  
A1.3 1/4" = 1'-0"

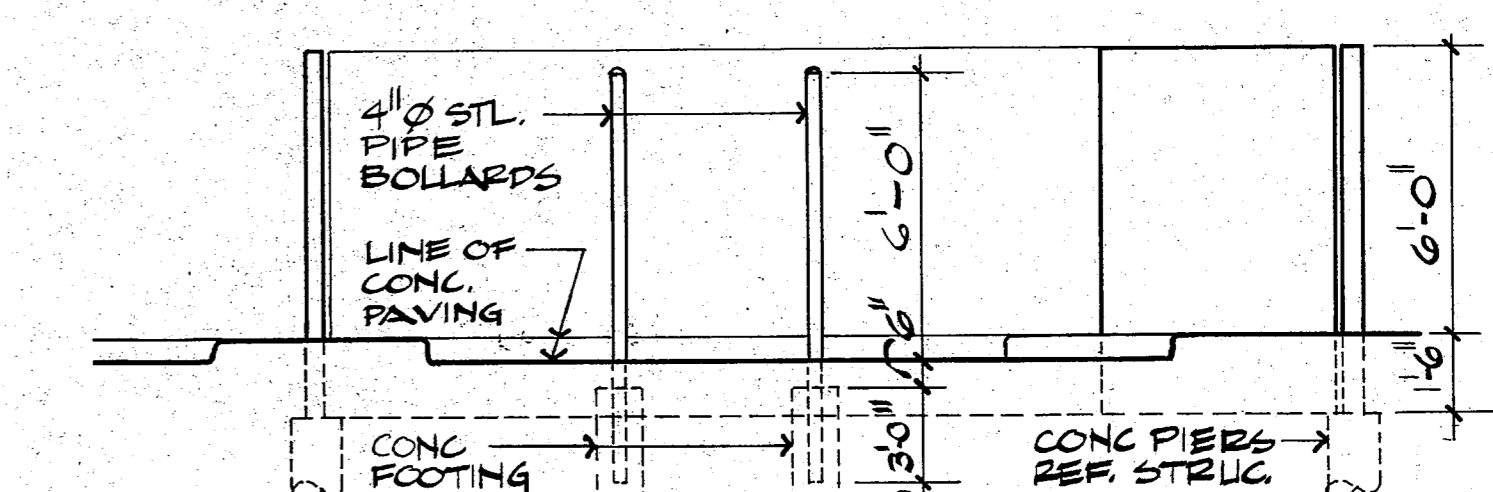

**02 EAST ELEVATION**  
A1.3 1/4" = 1'-0"

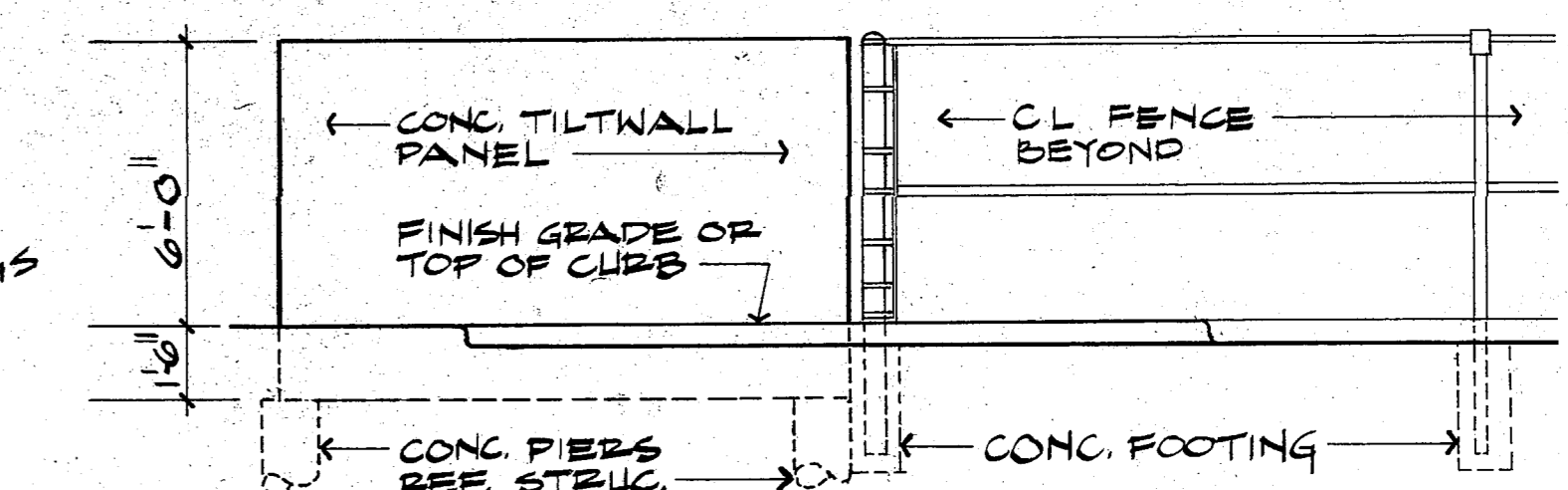

**12 STORAGE BINS ELEVATION (TYP.)**  
A1.3 1/8" = 1'-0"

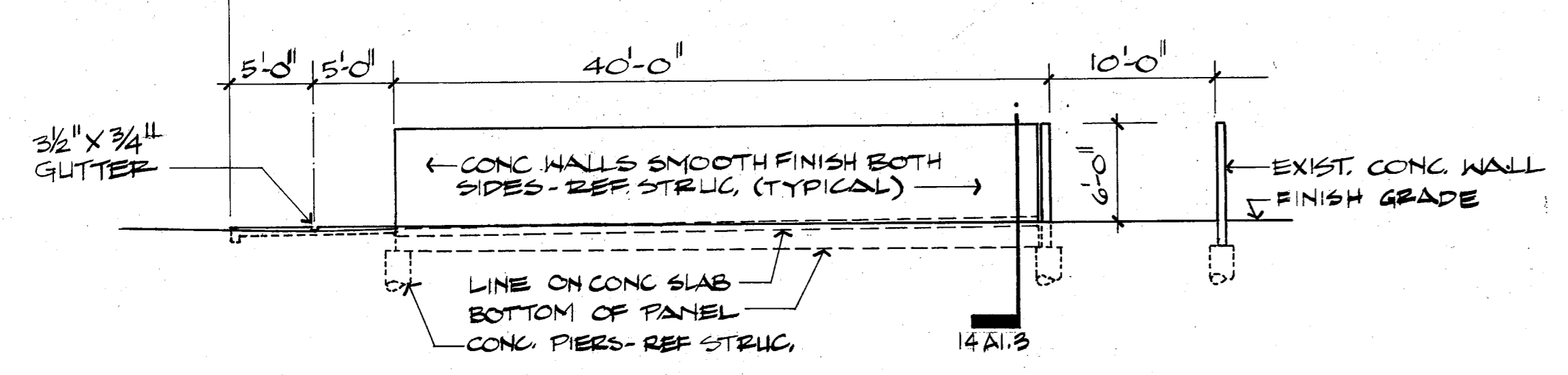

**09**  
A1.3 1/8" = 1'-0"

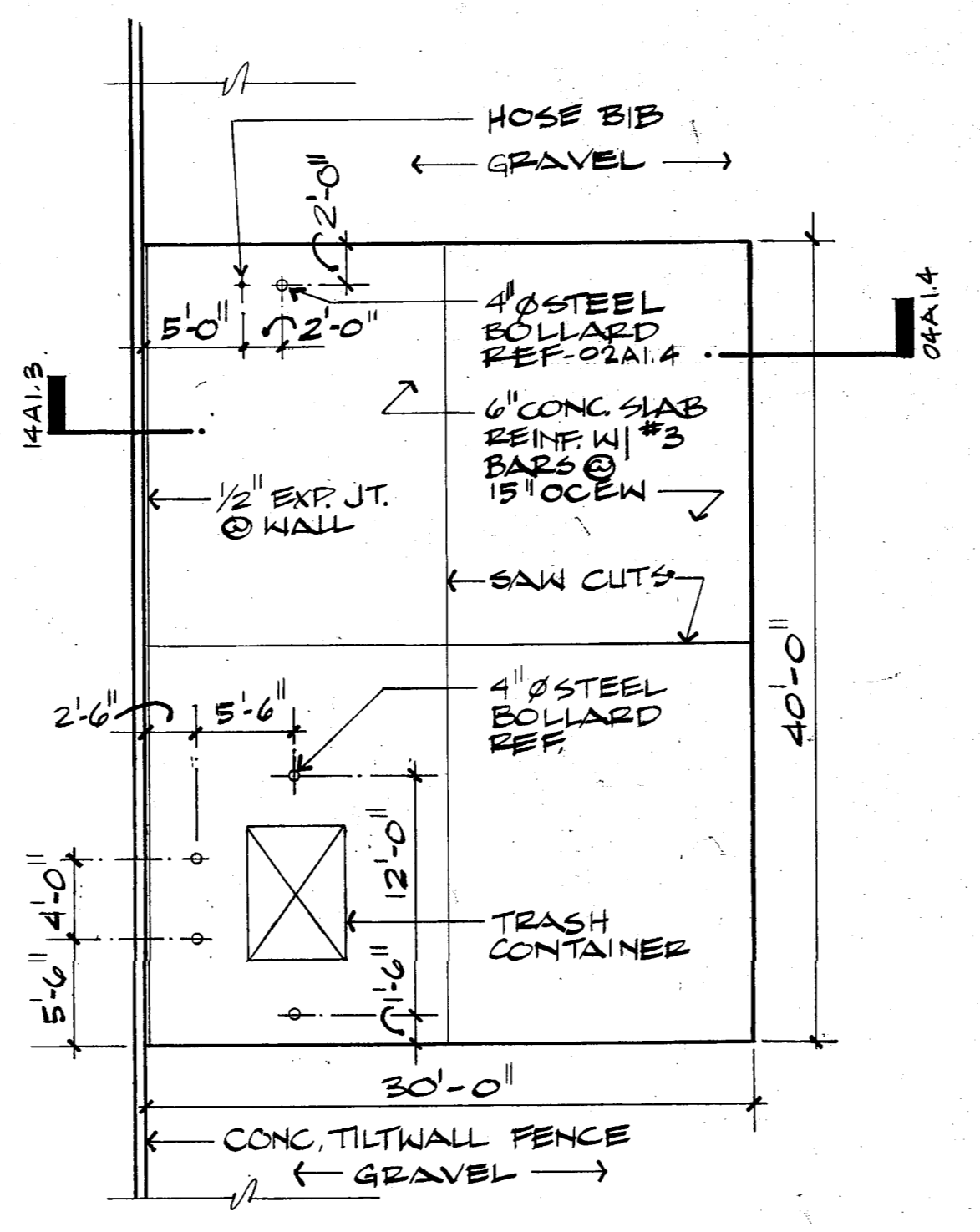

**07 PLAN @ FUEL ISLAND - ADD ALT. # 1.0**  
A1.3 1/4" = 1'-0"

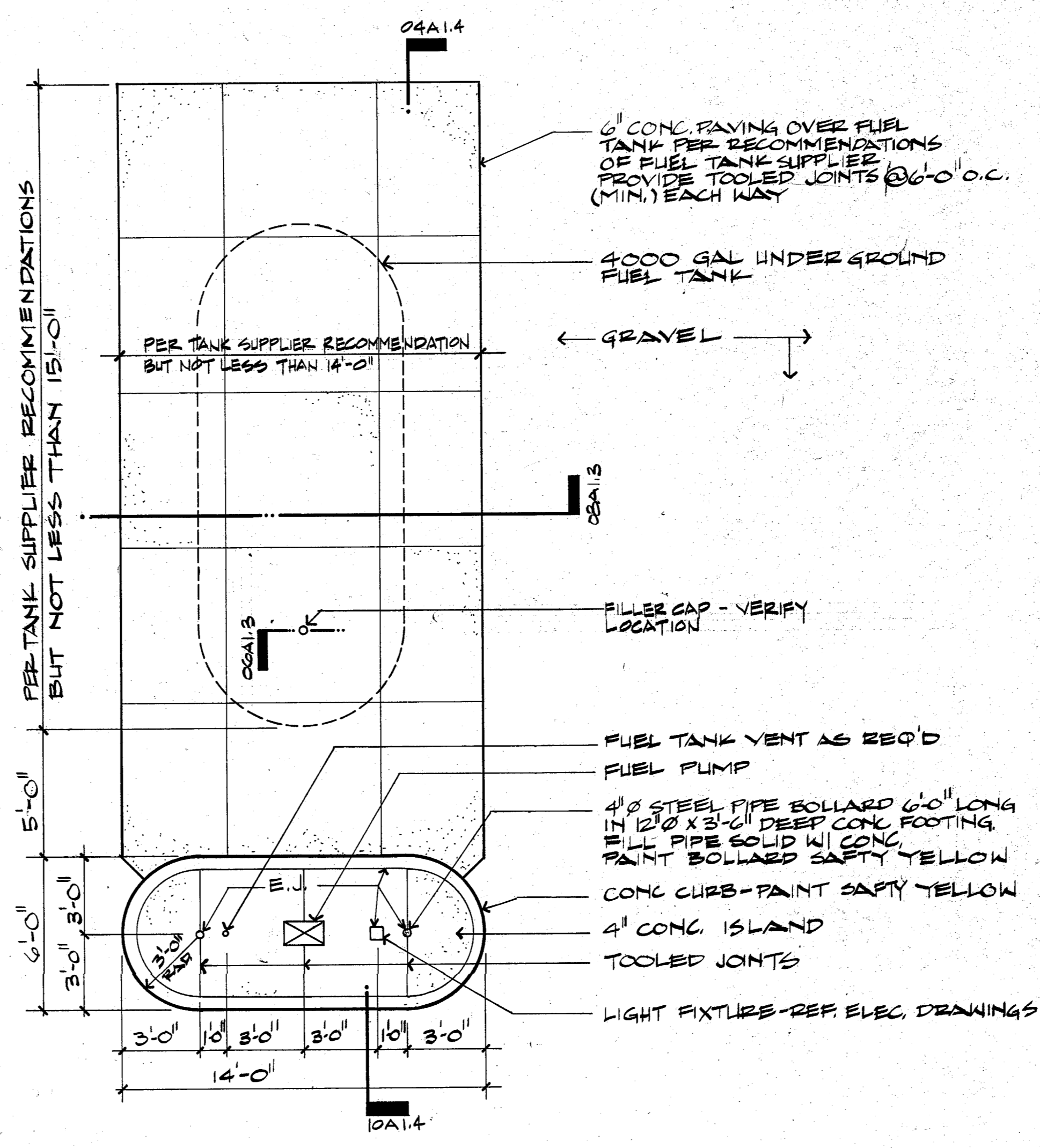

**06 FILLER GAP DETAIL CONC.**  
A1.3 1 1/2" = 1'-0"

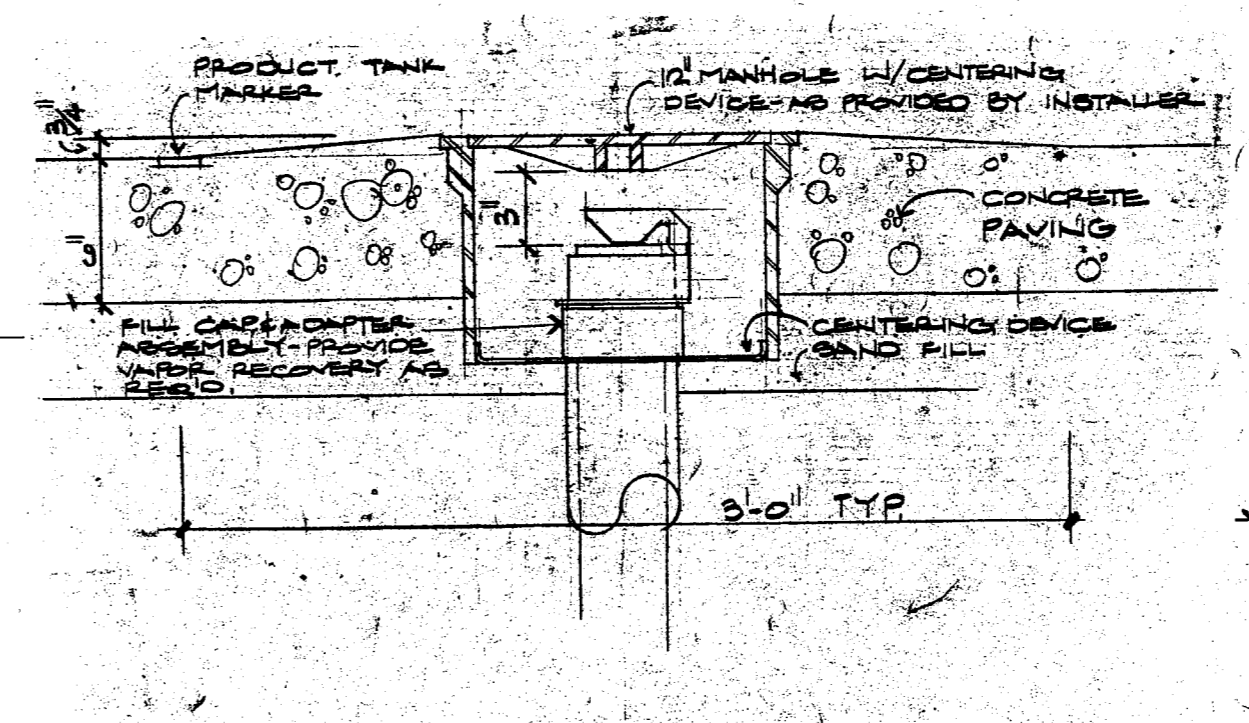

TOWN OF ADDISON  
BUILDER'S COPY OF PLANS  
This set of plans contains various corrections and comments made by the City Staff. All trades will be required to comply with these corrections and comments. Failure to inform the City of these corrections and comments will not be accepted as a reason to approve construction which is in violation of local ordinances.  
This set of plans is to be kept on the job site at all times and is to be made available for use by city inspectors at their request. Failure to have these plans available may delay approval of a requested inspection.

**01 PLAN @ DUMPSTER**  
A1.3 1/4" = 1'-0"

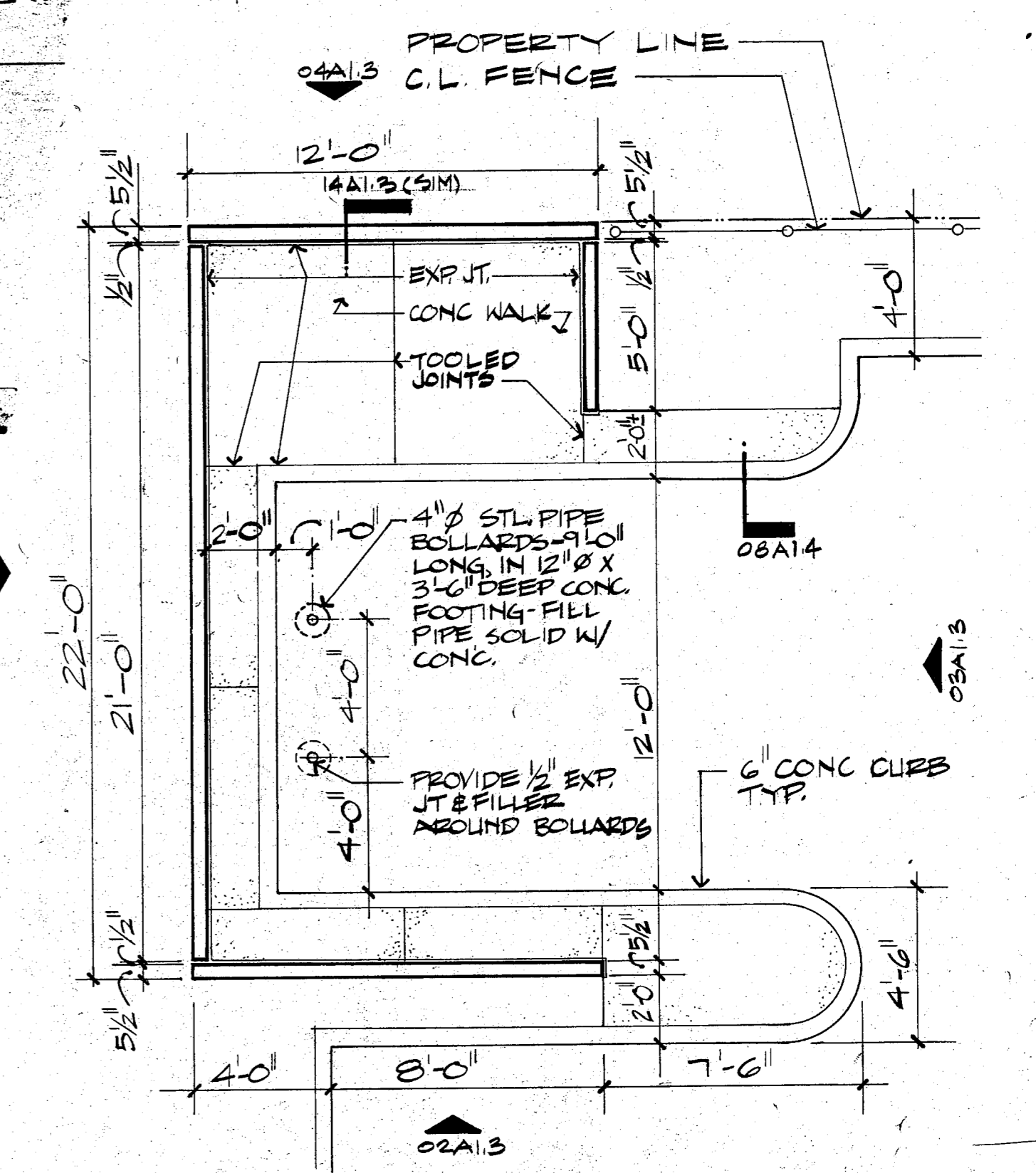

**11 STORAGE BINS PLAN - ADD ALT # 1.5**  
A1.3 1/8" = 1'-0"

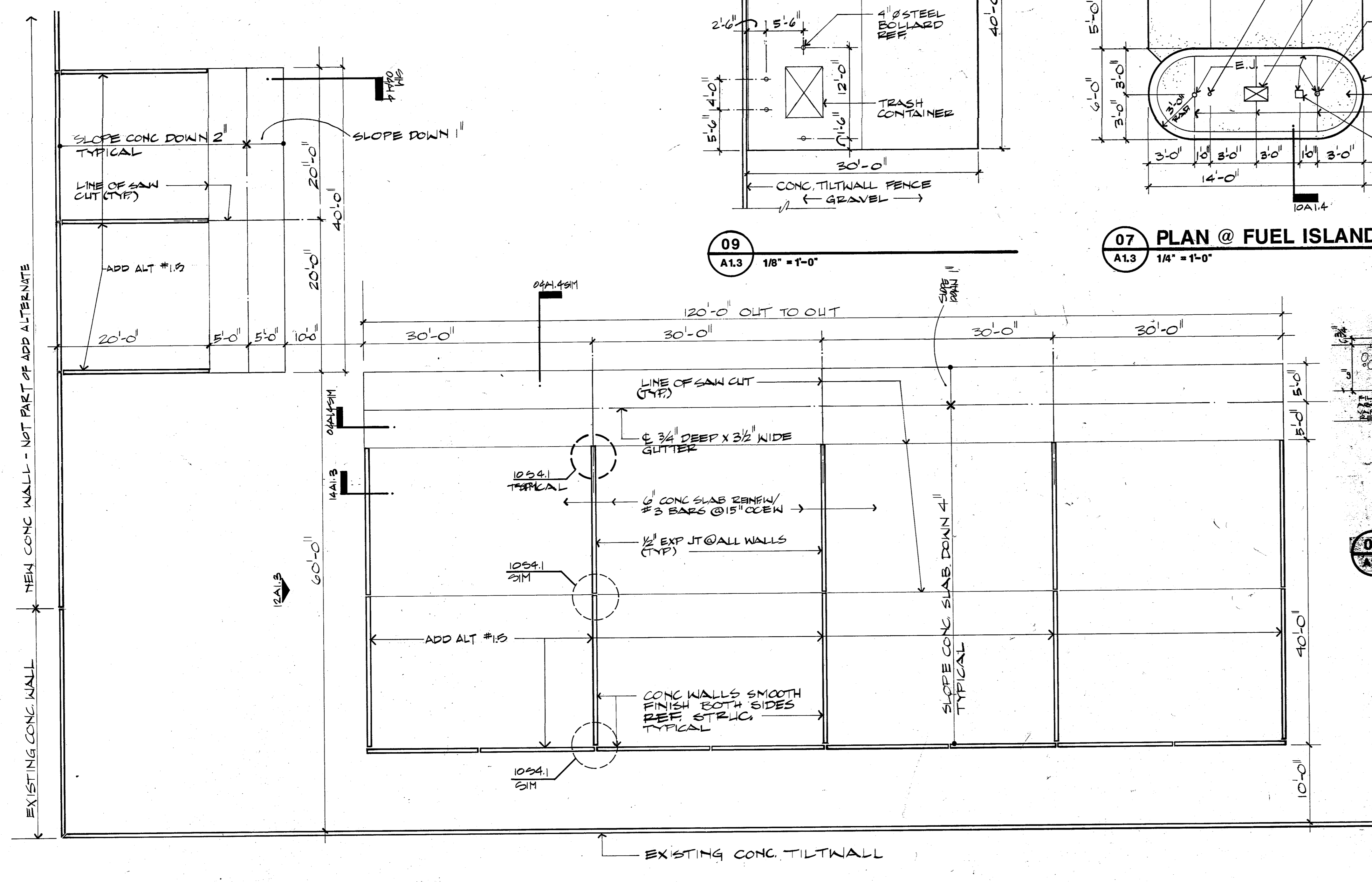

**EDI ARCHITECTS, INC.**  
ARCHITECTURE PLANNING ENGINEERING INTERIOR DESIGN  
AMERICAN BANK TOWER  
SUITE 300  
8445 WALNUT HILL LANE  
DALLAS, TEXAS 75201  
512 / 496-6308  
512 / 496-1946

**TOWN OF ADDISON**

**ADDITION TO PUBLIC WORKS SERVICE CENTER**  
Addison Texas  
Westgrove Road

DATE: 5-16-86  
11 JUNE 86  
24 JULY 1986 - BID

SHEET NO:  
**A1.3**  
OF SHEETS  
JOB NO: 851-137

A B C D E F G H I J K L M N O P Q R S T U V W X Y Z AA BB CC DD EE FF GG HH II JJ KK LL MM NN OO PP QQ RR SS TT UU VV WW XX YY ZZ

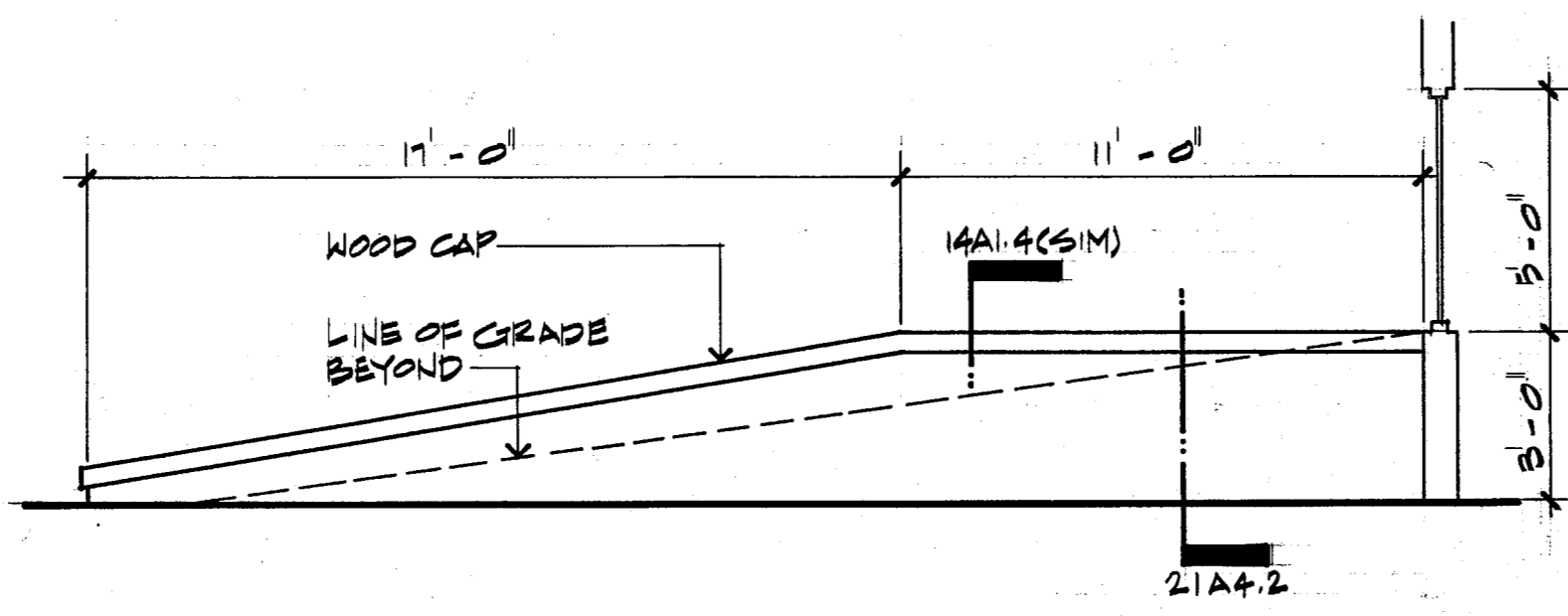

16 WALL ELEVATION  
A1.4 1/4" = 1'-0"

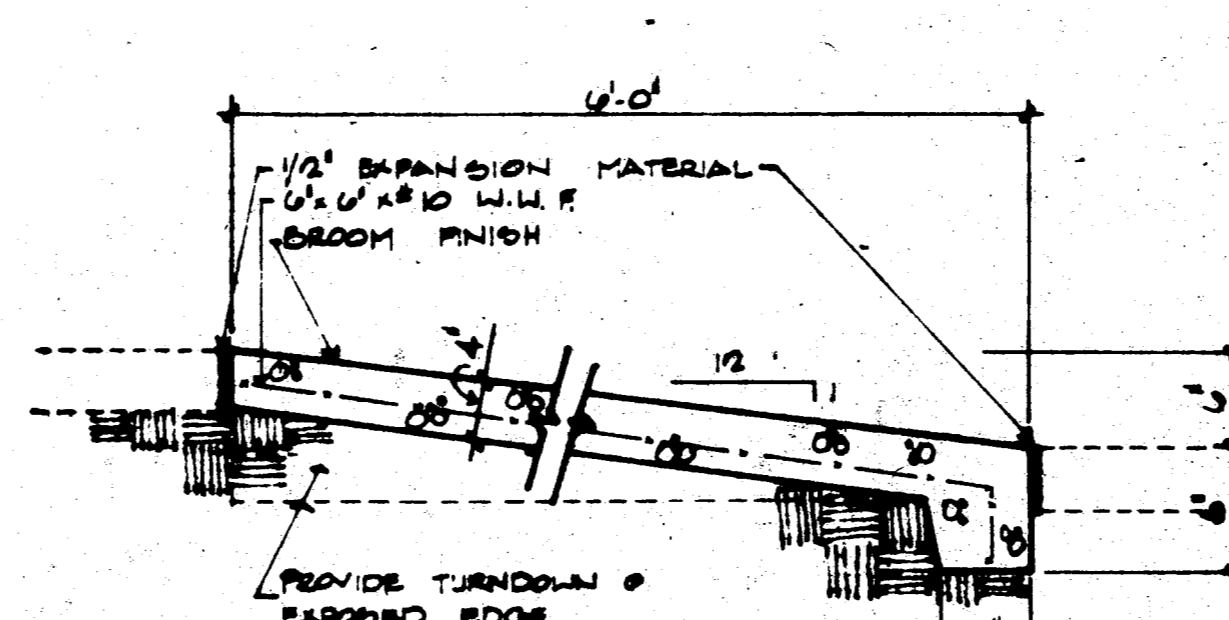

12 HANDICAP RAMP  
A1.4 1" = 1'-0"

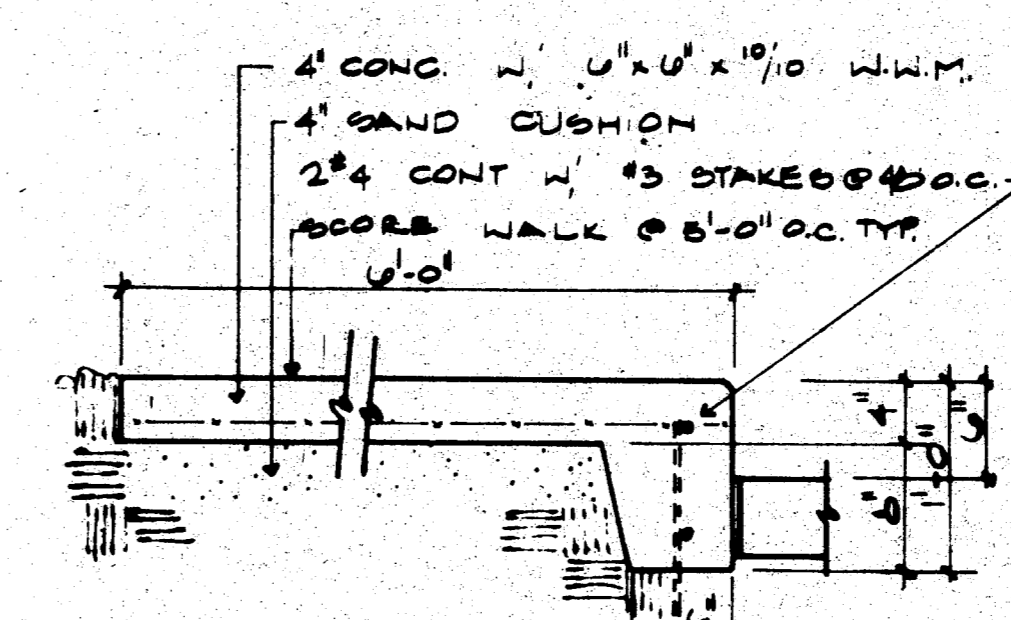

08 CONG. WALK  
A1.4 1" = 1'-0"

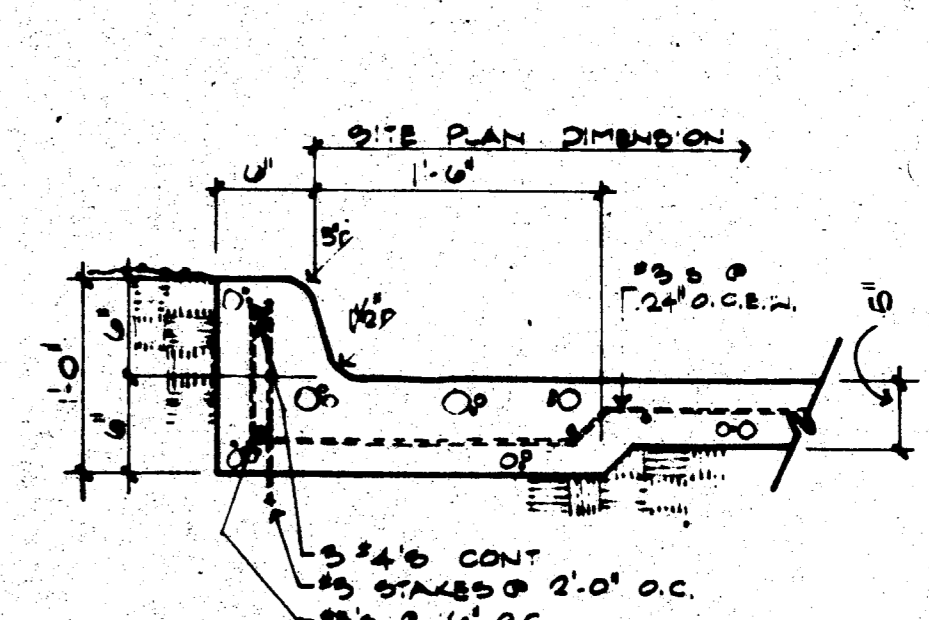

06 CONG. CURB  
A1.4 1" = 1'-0"

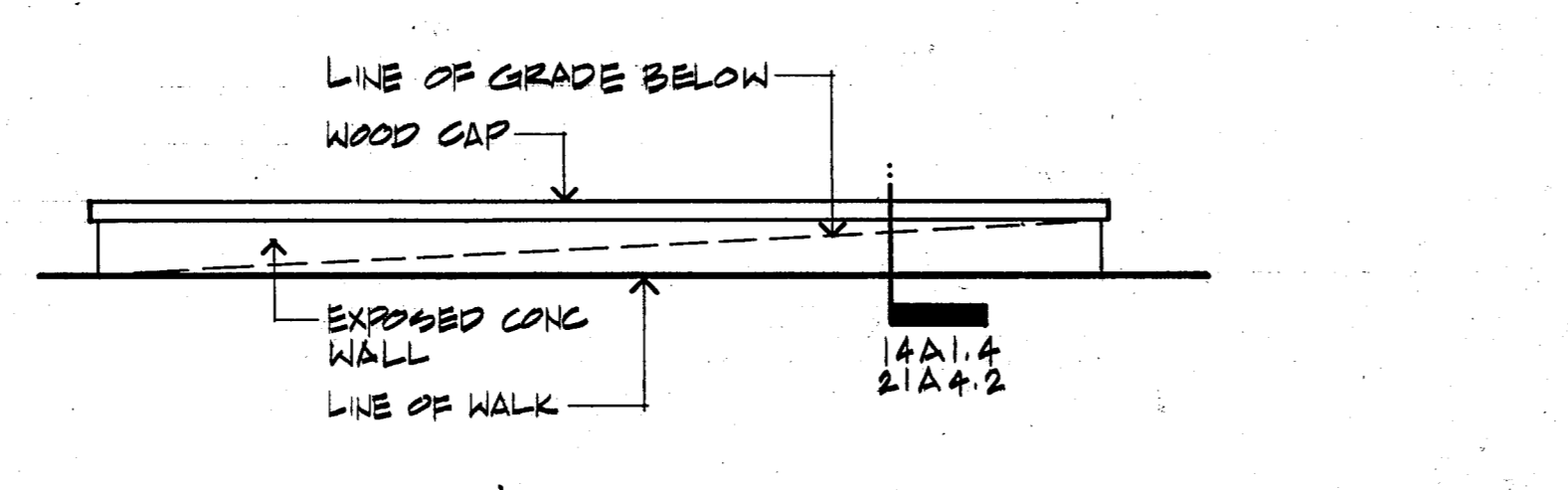

15 WALL ELEVATION  
A1.4 3/4" = 1'-0"

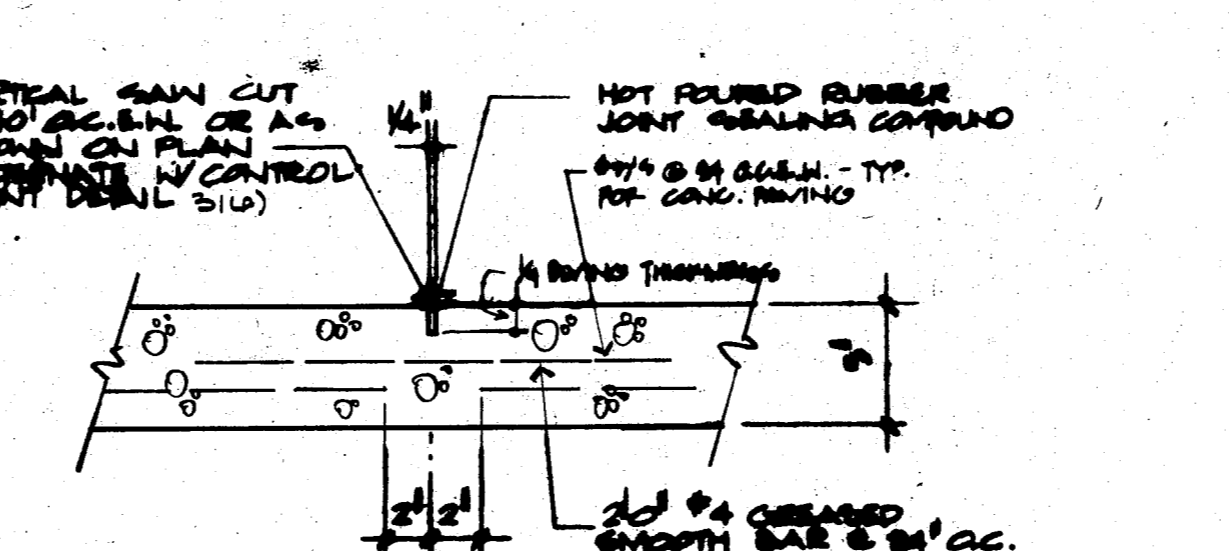

11 CONTRACTION JOINT  
A1.4 1" = 1'-0"

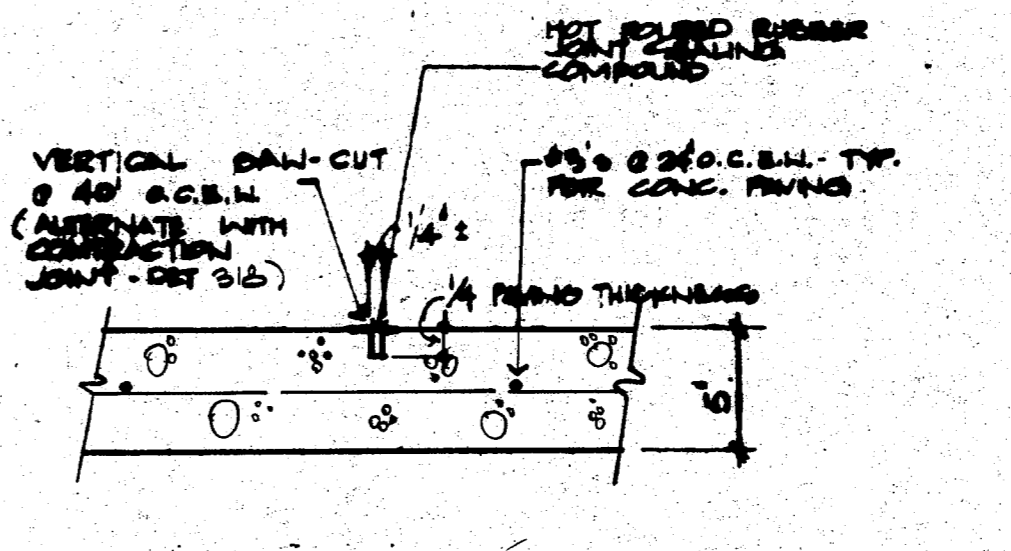

07 CONTROL JOINT  
A1.4 1" = 1'-0"

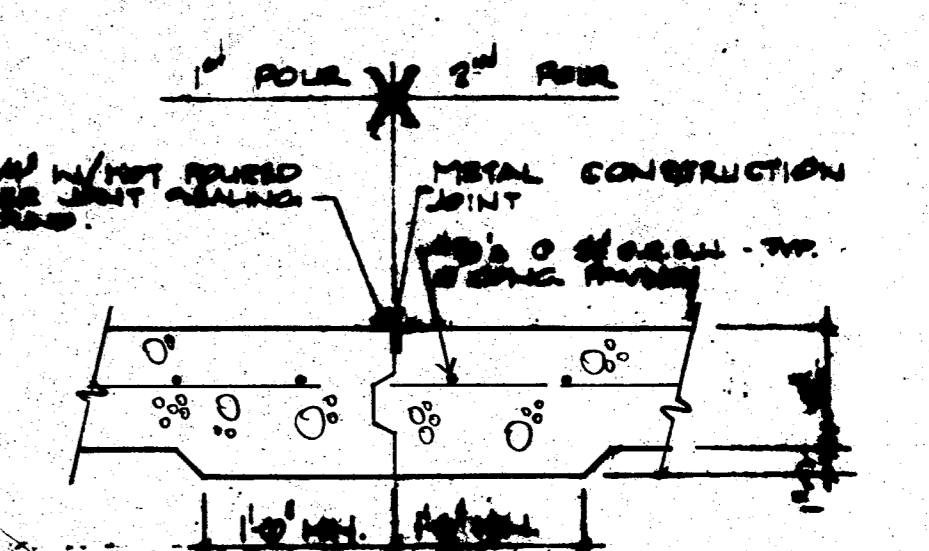

05 CONSTRUCTION JOINT  
A1.4 1" = 1'-0"

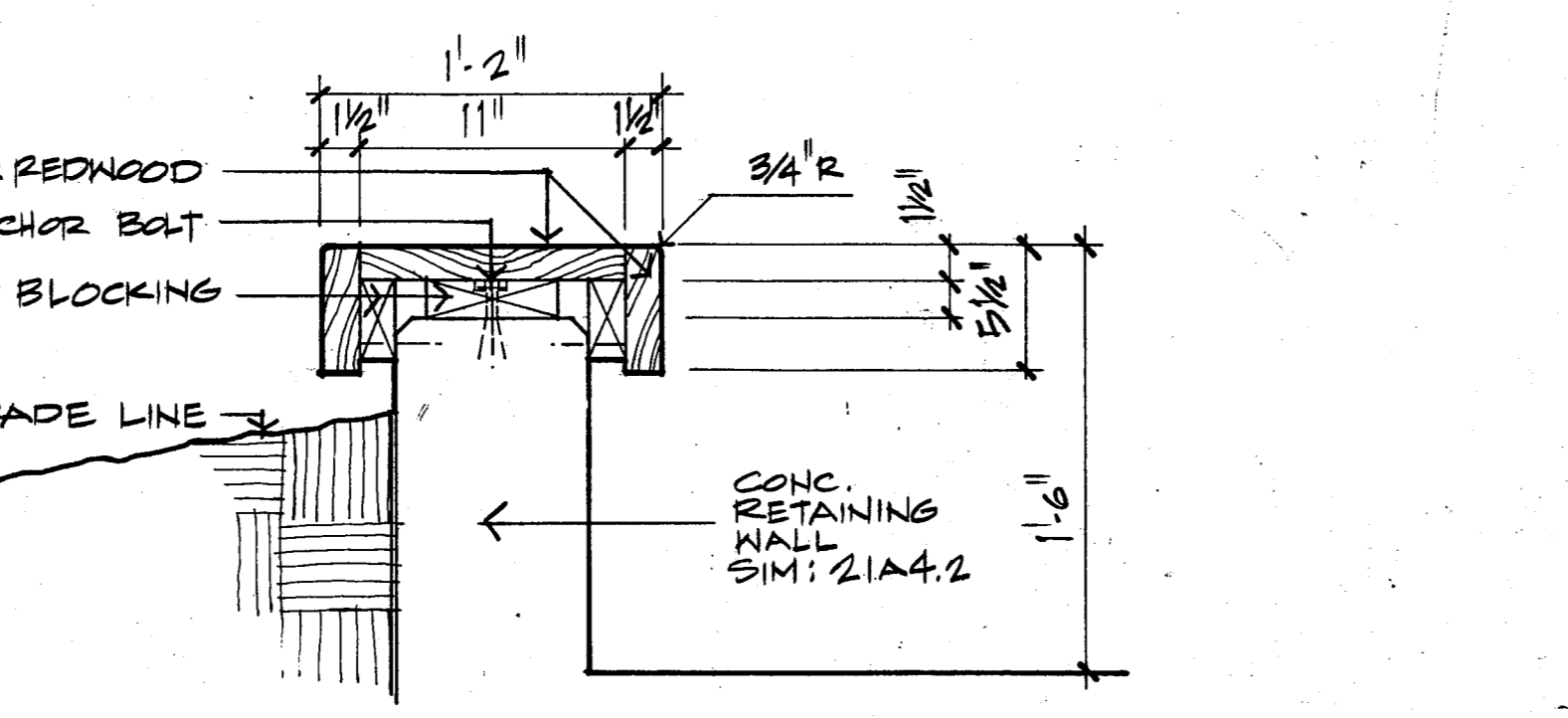

14 BENCH DETAIL  
A1.4 1 1/2" = 1'-0"

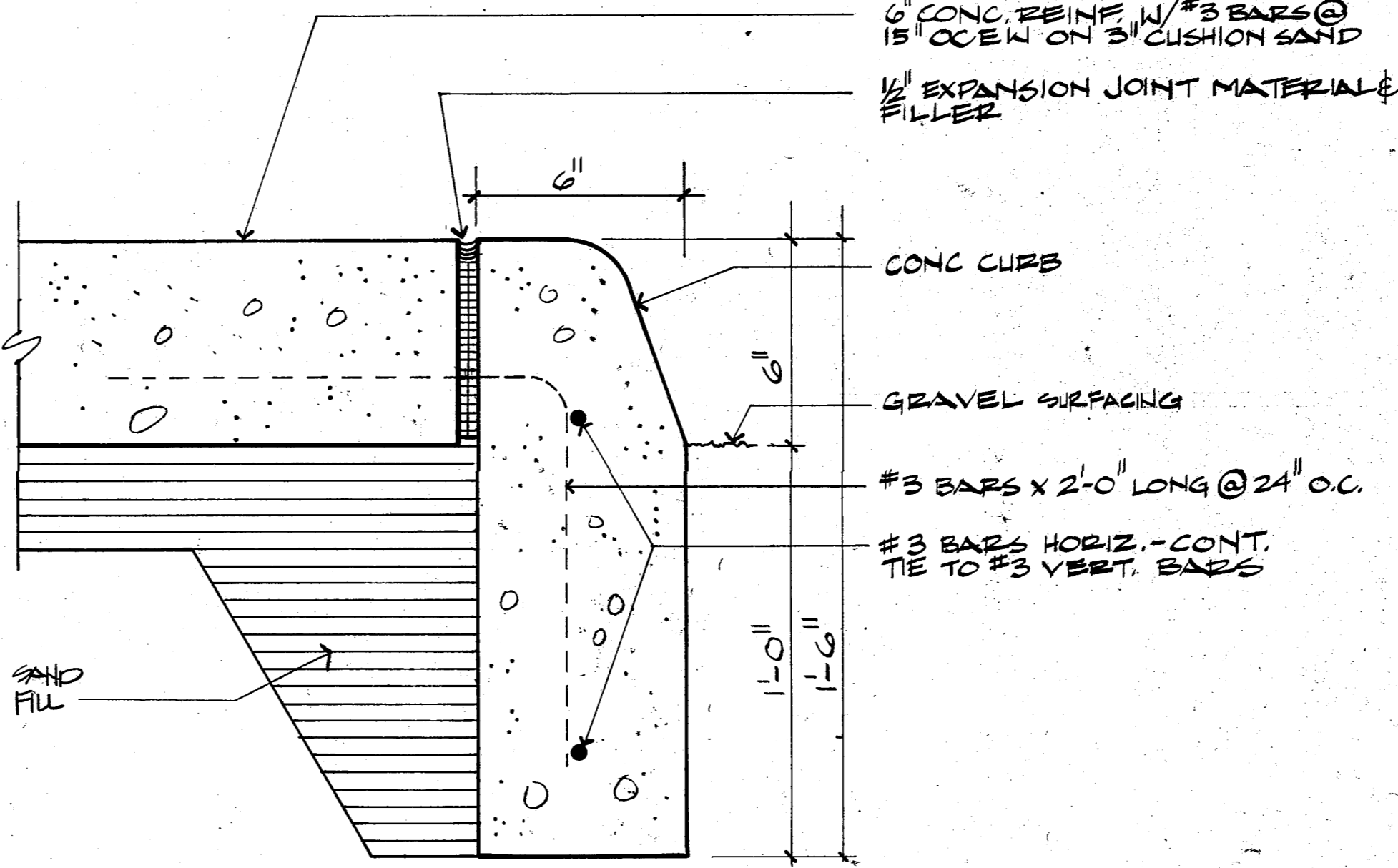

10 CURB DETAIL  
A1.4 3" = 1'-0"

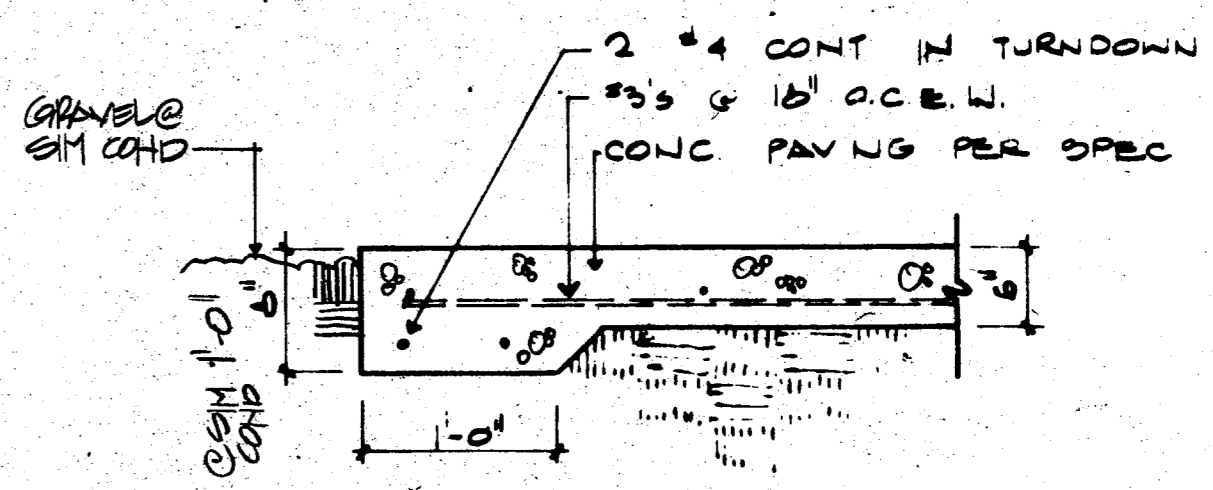

04 PAVING STOP  
A1.4 1" = 1'-0"

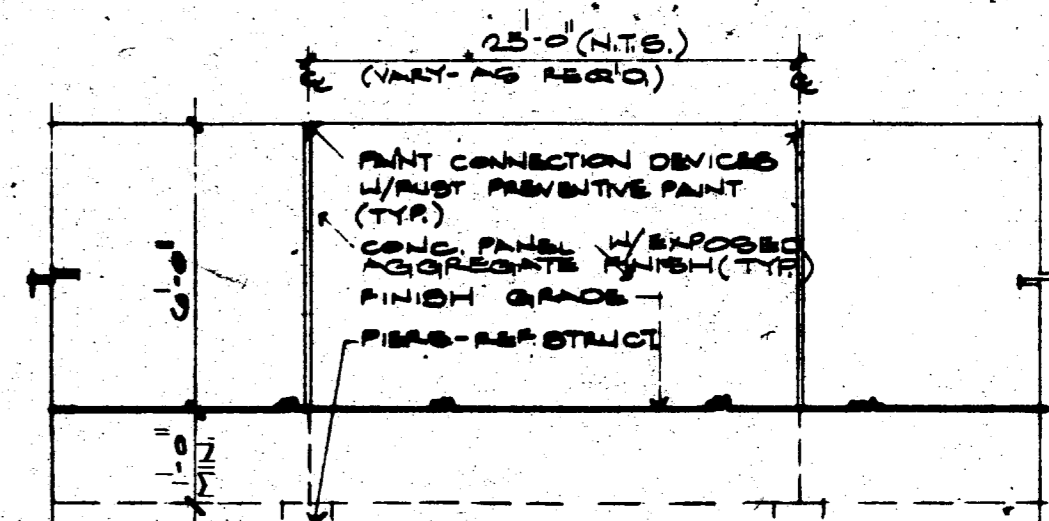

03 PANEL DETAIL  
A1.4 1/4" = 1'-0"

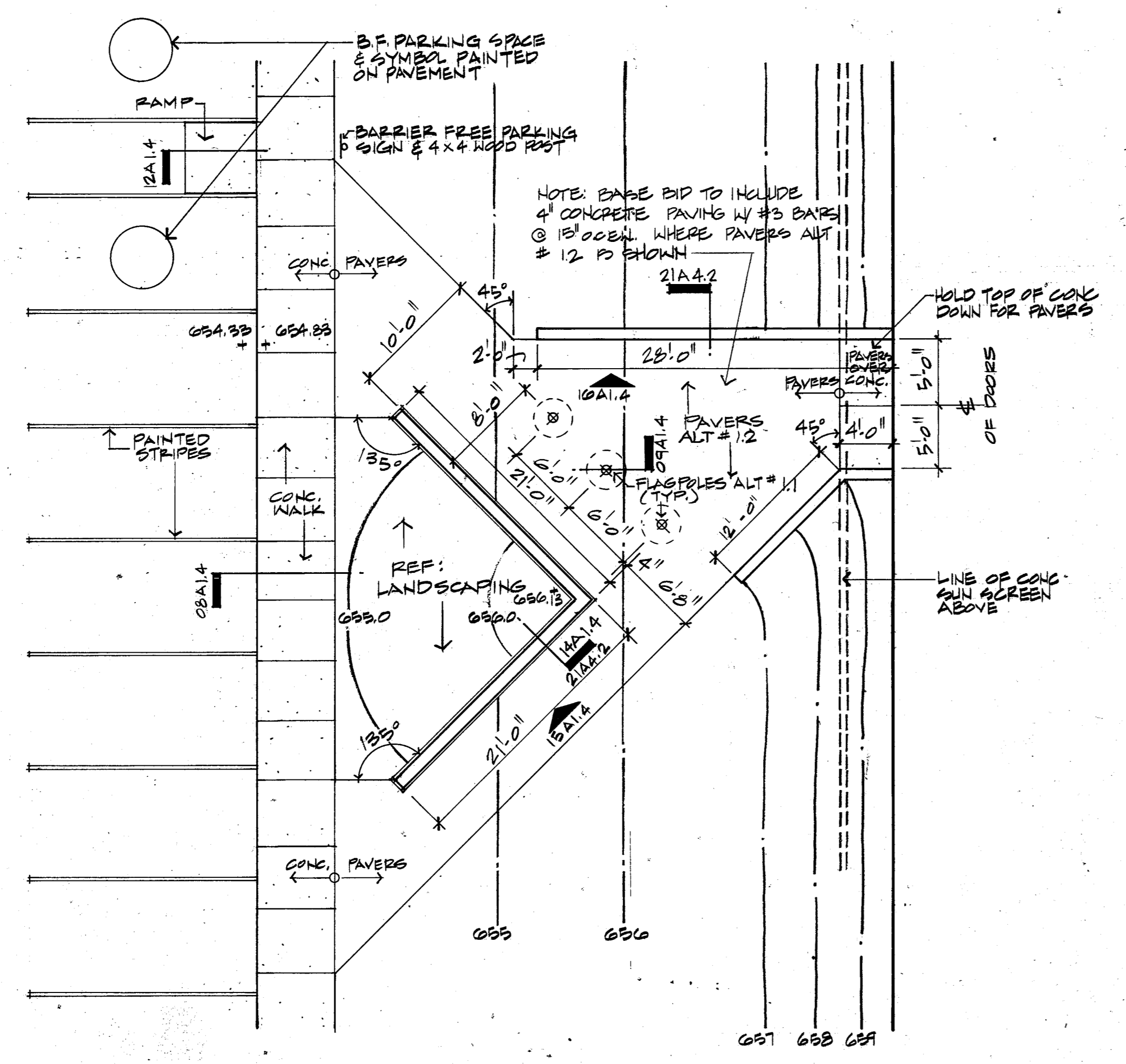

13 ENTRANCE PLAN  
A1.4 1/8" = 1'-0"

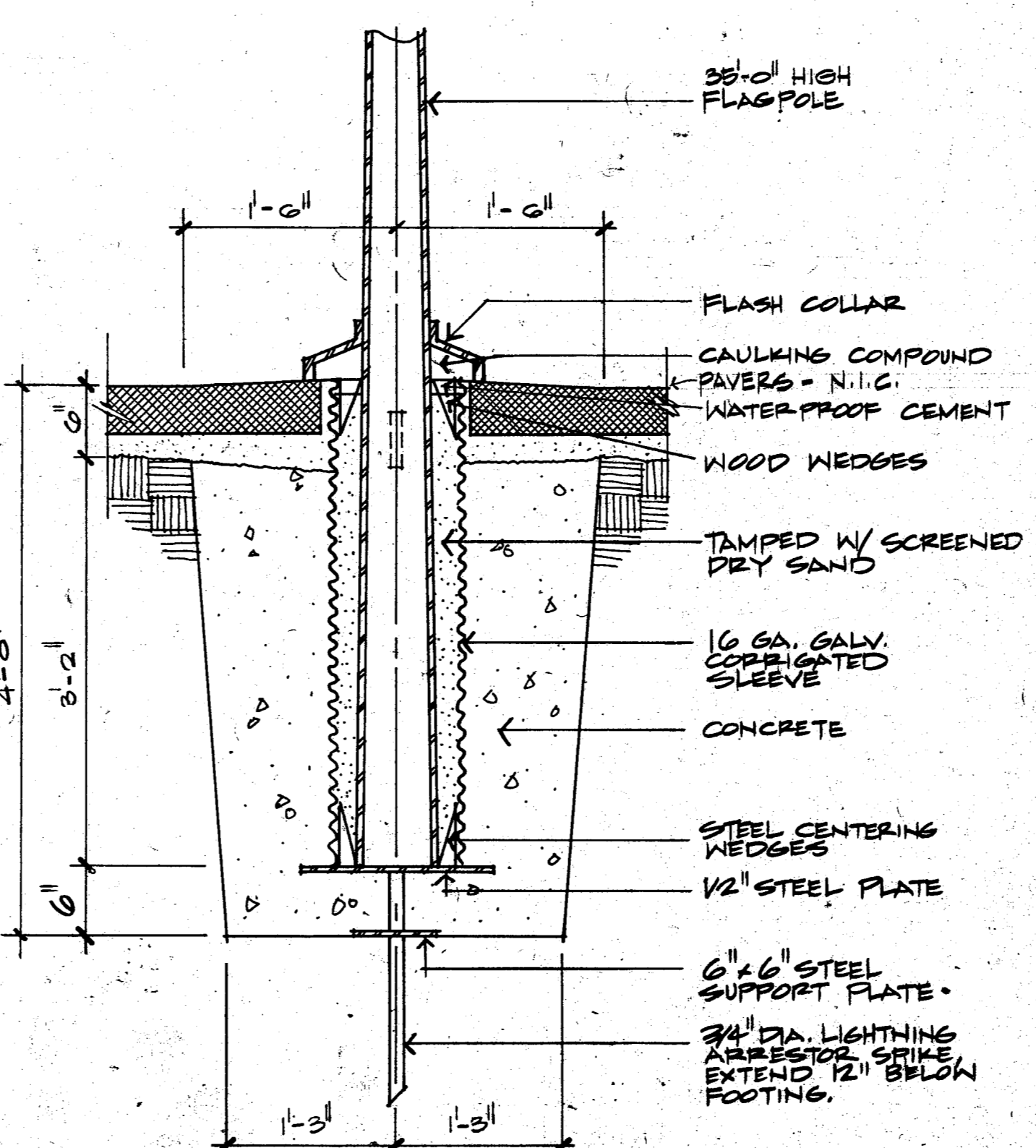

09 FLAGPOLE SECTION - ALT # 1  
A1.4 1" = 1'-0"

TOWN OF ADDISON  
BUILDER'S COPY OF PLANS  
This set of plans contains various corrections and comments made by the City Staff. All trades will be required to comply with these corrections and comments; failure to inform all trades of this information will not be accepted as a reason to approve construction which is in violation of local ordinances.  
This set of plans is to be kept on the job site at all times and is to be made available for use by city inspectors at their request. Failure to have these plans available may delay approval of a requested inspection.

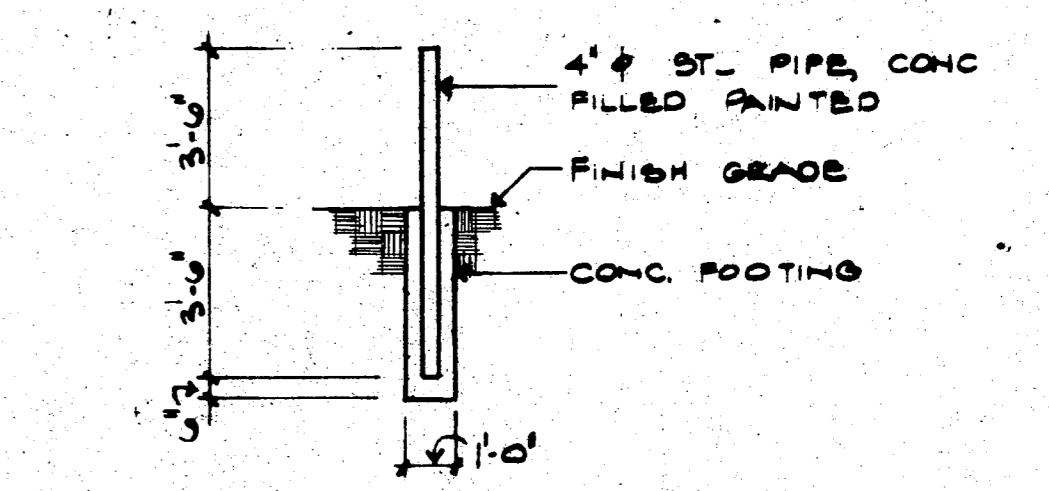

02 BOLLARD DETAIL  
A1.4 3/8" = 1'-0"

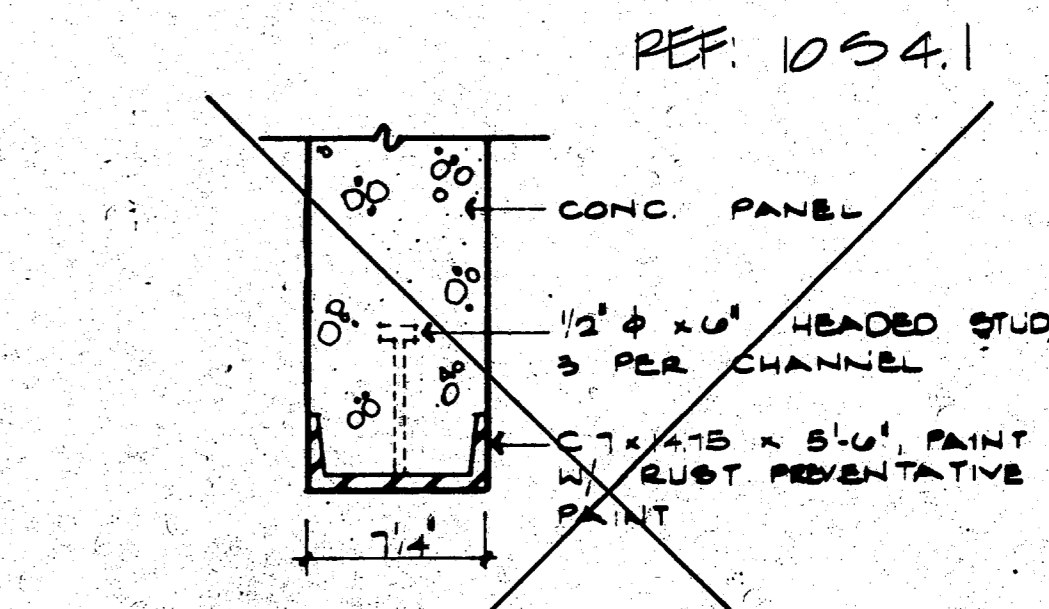

01 PANEL END DETAIL  
A1.4 1" = 1'-0"

ED I ARCHITECTS, INC.  
ARCHITECTURE PLANNING ENGINEERING INTERIOR DESIGN  
AMERICAN BANK TOWER  
6440 BENNET HILL LANE  
DALLAS, TEXAS 75201  
814 / 750-1958  
814 / 489-9398

TOWN OF  
**Addison**

ADDITION TO  
PUBLIC WORKS SERVICE CENTER  
Westgrove Road  
Addison Texas

DATE: 5-15-88  
11 JUNE 88  
24 JULY 1988 - BID

SHEET NO:  
**A1.4**  
OF SHEETS  
JOB NO: 851-137

**TOWN OF ADDISON**  
 BUILDING DEPARTMENT  
 This set of plans contains various corrections and comments made by the City Staff. All trades will be required to comply with these corrections and comments. Failure to inform all trades of this information will not be accepted as a reason to expose construction which is in violation of local ordinances.  
 This set of plans is to be kept on the job site at all times and is to be made available for use by city inspectors at their request. Failure to have these plans available may delay approval of a requested inspection.

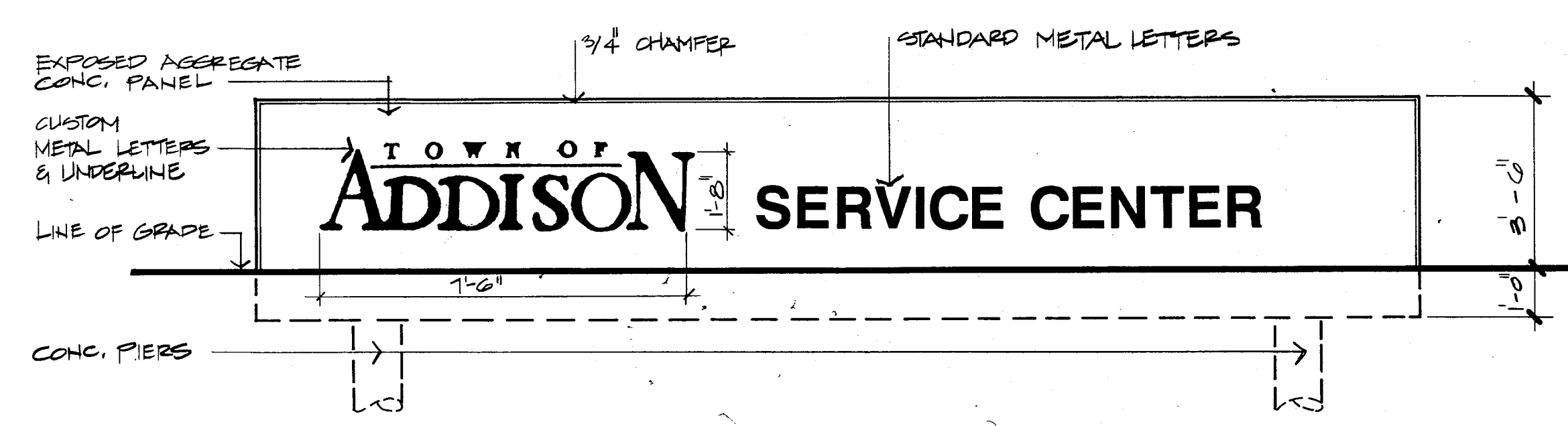

**04 ELEVATION - BOTH SIDE SIMILAR - ADD ALT. #1.9**  
 A1.5 3/8" = 1' - 0"

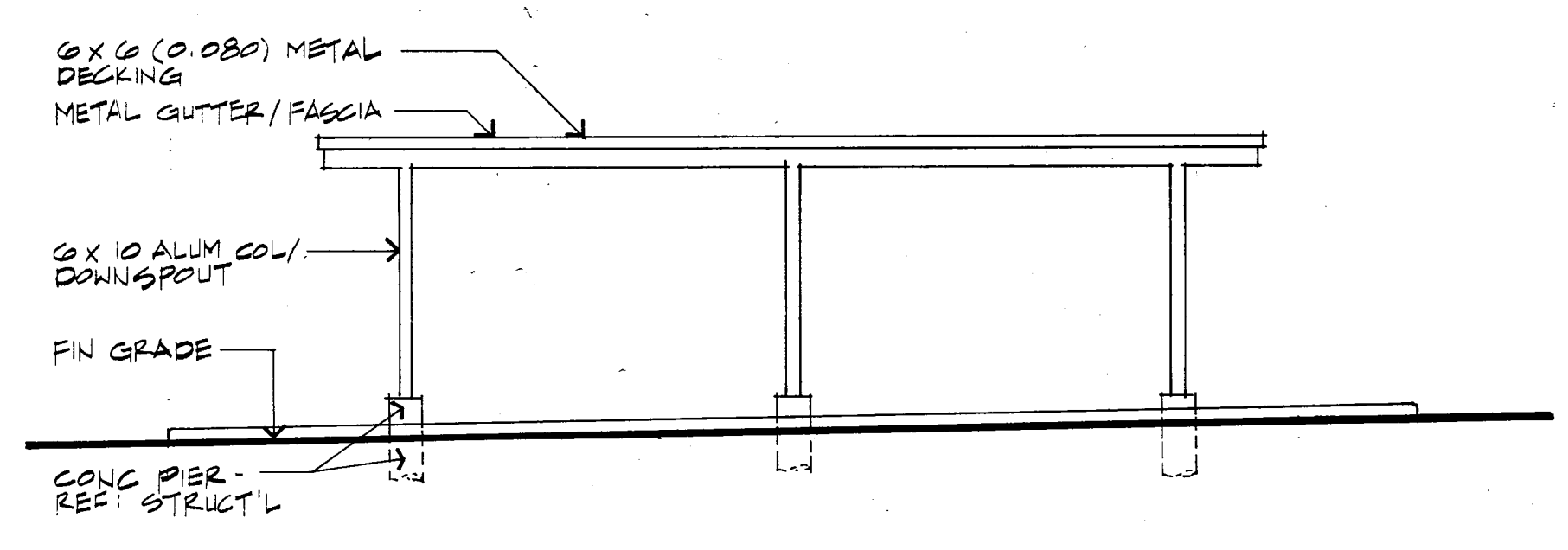

**03 EAST ELEV - WEST ELEV SIMILAR**  
 A1.5 1/8" = 1' - 0"

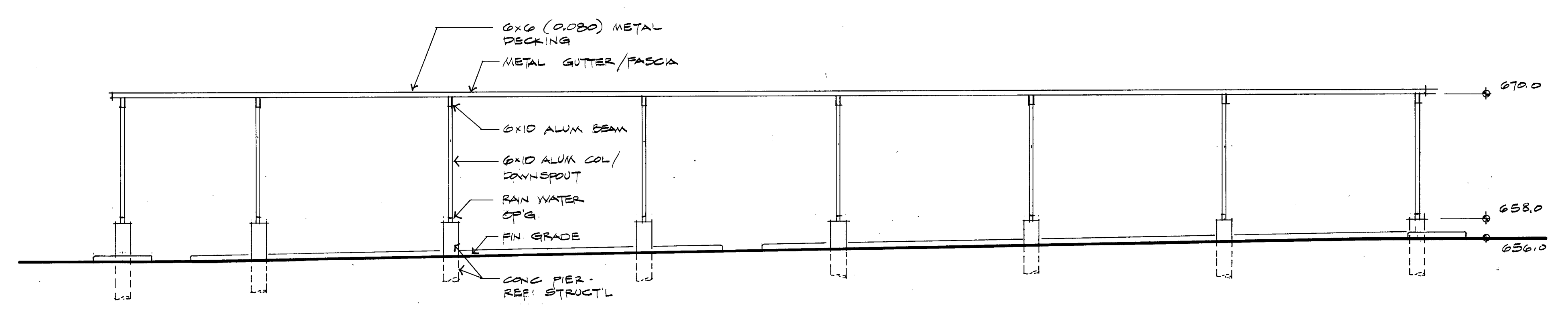

**02 SOUTH ELEVATION - NORTH ELEVATION SIMILAR**  
 A1.5 1/8" = 1' - 0"

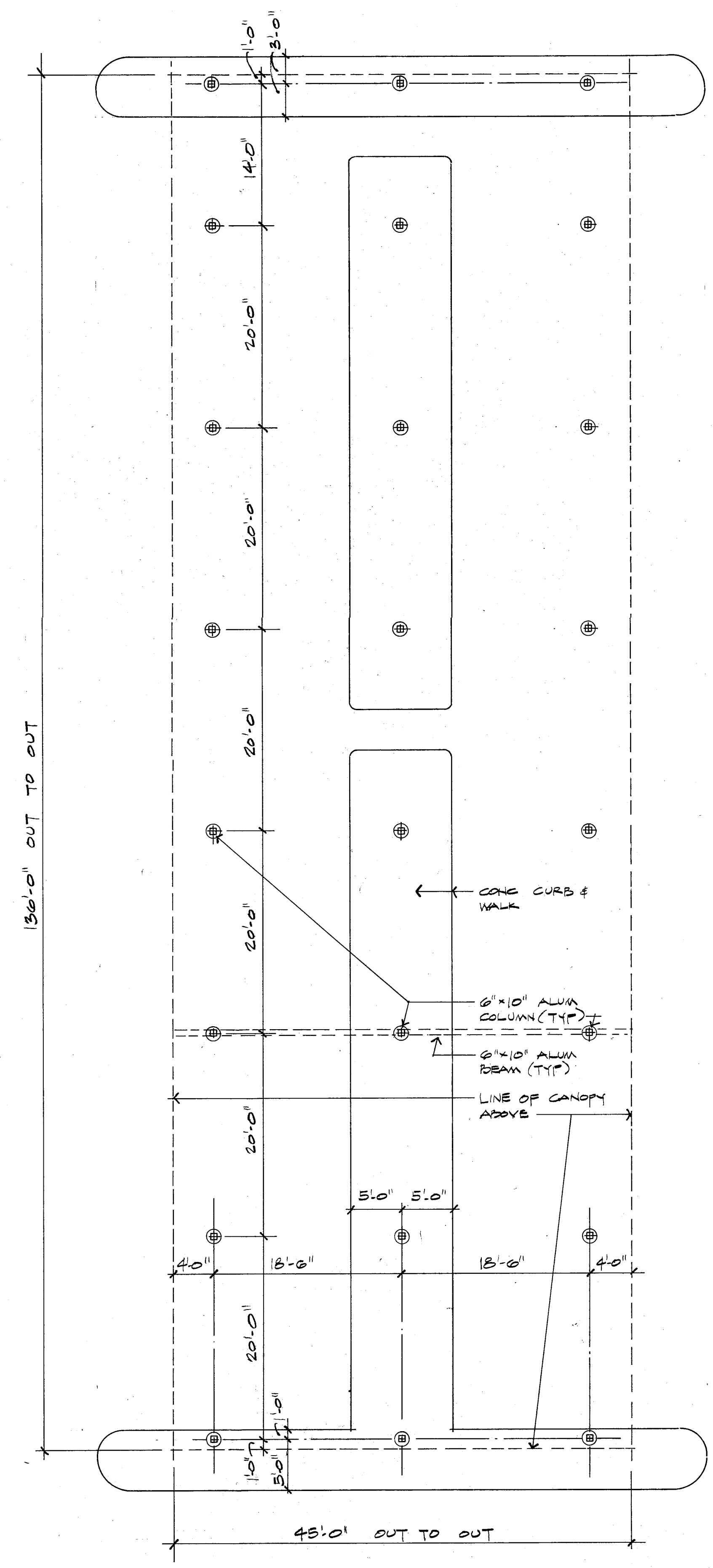

**01 PLAN @ COVERED PARKING - ALT #8.1**  
 A1.5 1/8" = 1' - 0"



**ED I ARCHITECTS, INC.**  
 ARCHITECTURE PLANNING ENGINEERING INTERIOR DESIGN  
 8450 WALNUT HILL LANE  
 SUITE 100 DALLAS, TEXAS 75231  
 214 / 750-1845

**TOWN OF ADDISON**

**ADDITION TO PUBLIC WORKS SERVICE CENTER**  
 Westgrove Road  
 Addison Texas

DATE: 11 JUNE 86  
 24 JULY 1986 - BID

SHEET NO: **A1.5**  
 OF SHEETS  
 JOB NO: 851-137

TOWN OF ADDISON  
 BUILDER'S COPY OF PLANS  
 This set of plans contains various corrections and comments made by the City Staff. All trades will be required to comply with these corrections and comments; failure to inform all trades of this information will not be accepted as a reason to approve construction which is in violation of local ordinances.  
 This set of plans is to be kept on the job site at all times and is to be made available for use by city inspectors at their request. Failure to have these plans available may delay approval of a requested inspection.

1. 1HR. OR 2 HR. RATED WALLS TO DECK OR TO CEILING IF 1HR. OR 2HR. ASSEMBLY USED. ~~REMOVE THIS WALL~~
2. ALL FIRE RATED DOORS MUST BE SELF-CLOSING W/ CASSETS.
3. Five extinguishers:  
 Minimum 2A 10BC  
 Minimum of 1 per 3000<sup>sq</sup>  
 Maximum travel distance of 75' to any extinguisher

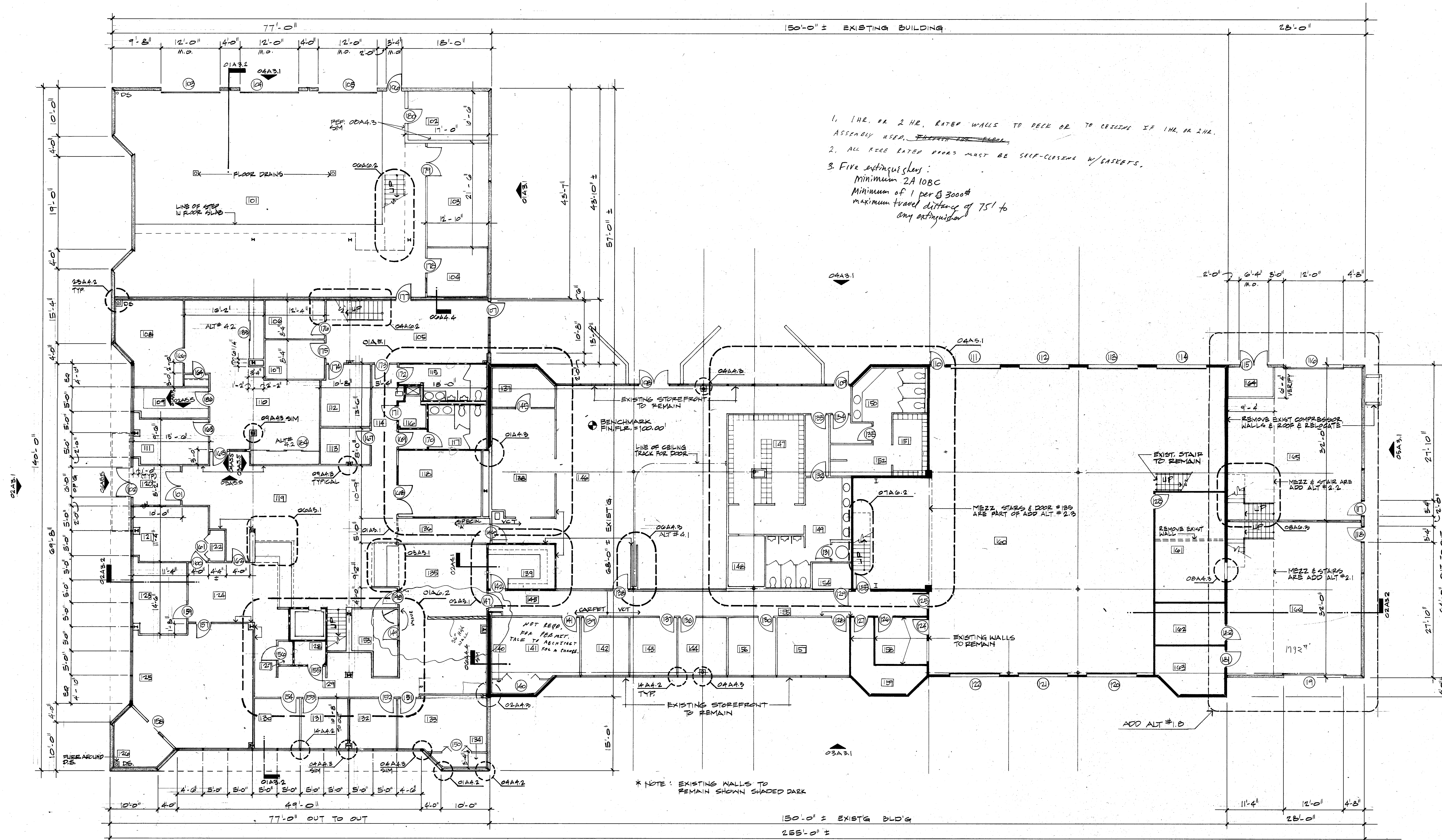

01 FIRST FLOOR PLAN  
 A2.1 1/8" = 1'-0"

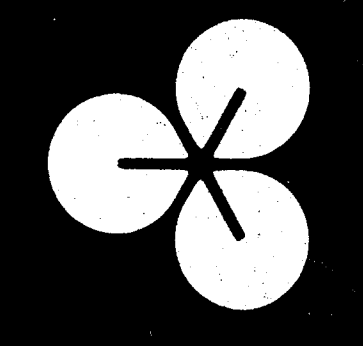
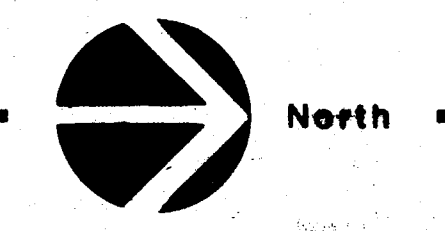

**EDI ARCHITECTS, INC.**  
 ARCHITECTURE PLANNING ENGINEERING INTERIOR DESIGN  
 AMERICAN BANK TOWER  
 8400 WALNUT HILL LANE  
 SUITE 700 DALLAS, TEXAS 75205  
 AUSTIN, TEXAS 78708  
 214 750-1848  
 512 488-9208

TOWN OF  
**ADDISON**

**ADDITION TO  
 PUBLIC WORKS SERVICE CENTER**  
 Westgrove Road  
 Addison Texas

DATE 5-18-86  
 11 JUNE 86  
 24 JULY 1986 - BID

SHEET NO  
**A2.1**  
 OF SHEETS  
 JOB NO. 851-137



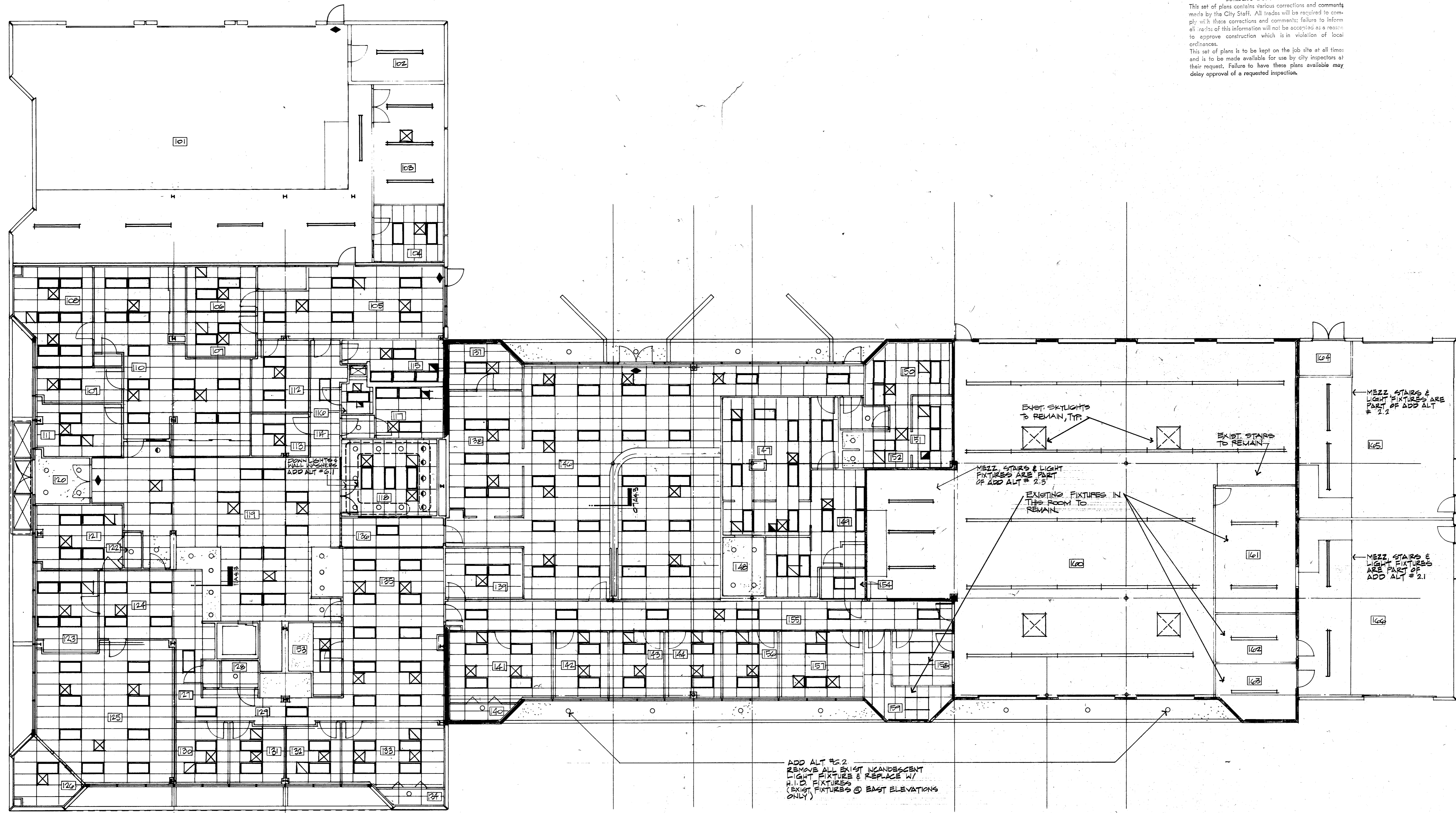

**TOWN OF ADDISON**  
**BUILDER'S COPY OF PLANS**  
 This set of plans contains various corrections and comments made by the City Staff. All trades will be required to comply with these corrections and comments. Failure to inform all parts of this information will not be accepted as a reason to approve construction which is in violation of local ordinances.  
 This set of plans is to be kept on the job site at all times and is to be made available for use by city inspectors at their request. Failure to have these plans available may delay approval of a requested inspection.

**01** FIRST FLOOR REFLECTED CEILING PLAN  
 A2.2 1/8" = 1'-0"



**LEGEND**

2 x 4 TROFFER	DOWN LIGHT
SUPPLY AIR DIFFUSER	WALL WASHER LIGHT
RETURN AIR GRILL	OPEN TUBE FLUORESCENT LIGHT FIXTURE
EXIT LIGHT	EXHAUST FAN

**EDI ARCHITECTS, INC.**  
 ARCHITECTURE PLANNING ENGINEERING INTERIOR DESIGN  
 8440 WALNUT HILL LANE AMERICAN BANK TOWER  
 SUITE 100 DALLAS, TEXAS 75231  
 214 / 760-1948 012 489-9309

**TOWN OF ADDISON**

**ADDITION TO PUBLIC WORKS SERVICE CENTER**  
 Addison, Texas  
 Westgrove Road

DATE  
 27 JUNE 86  
 24 JULY 1986 - BID

SHEET NO  
**A2.2**  
 OF SHEETS  
 JOB NO: 881-108

1 2 3 4 5 6 7 8 9 10 11 12 13 14 15 16 17 18 19 20 21 22 23 24 25 26 27 28 29 30 31 32 33 34 35 36 37 38 39 40 41 42 43 44 45 46 47 48 49 50 51 52 53 54 55 56 57 58 59 60 61 62 63 64 65 66 67 68 69 70 71 72 73 74 75 76 77 78 79 80 81 82 83 84 85 86 87 88 89 90 91 92 93 94 95 96 97 98 99 100

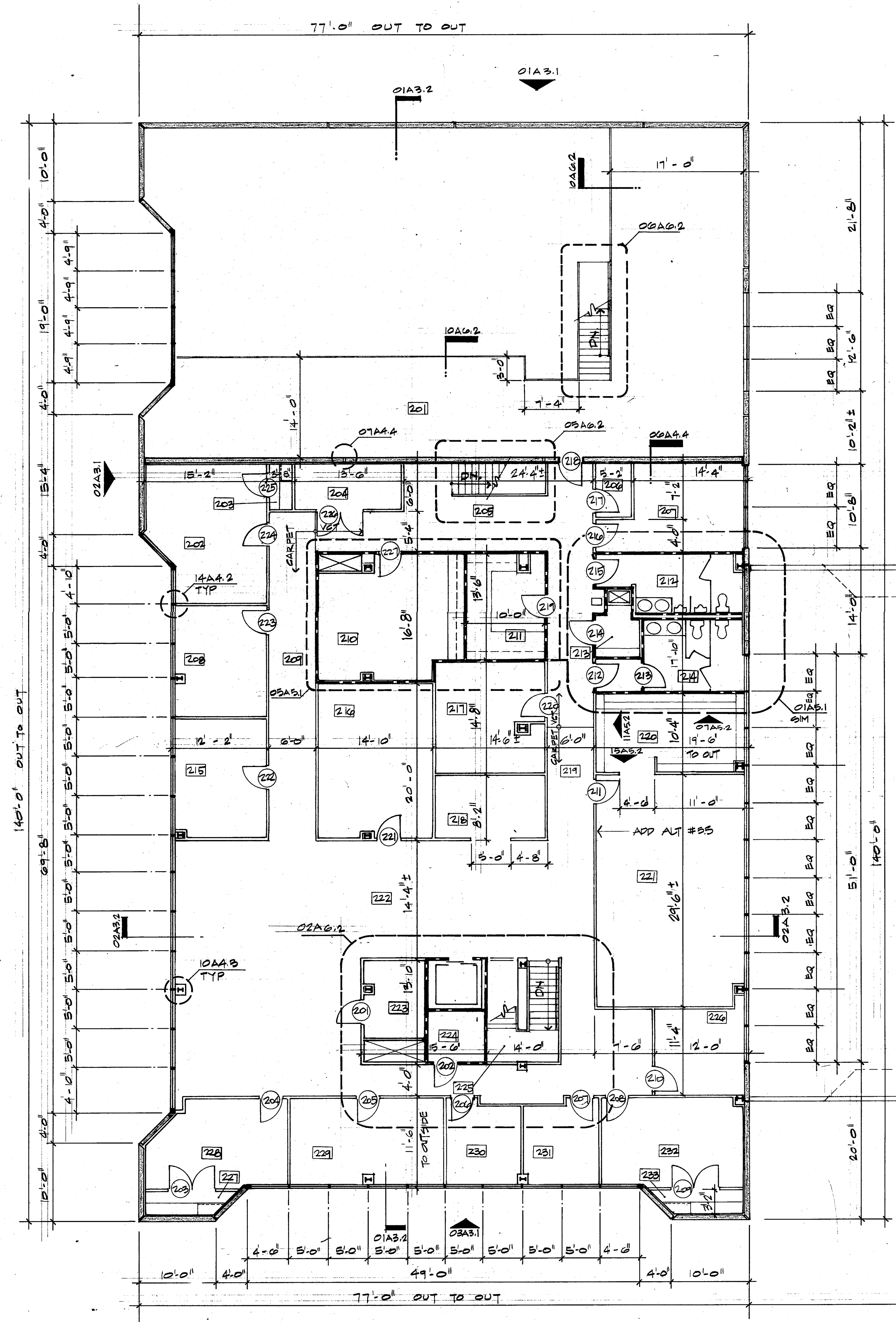

150'-0" ± EXIST'G BLD'G  
255'-0" ± OUT TO OUT

TOWN OF ADDISON  
BUILDER'S COPY OF PLANS  
This set of plans contains various corrections and comments made by the City Staff. All trades will be required to comply with these corrections and comments; failure to inform all trades of this information will not be accepted as a reason to approve construction which is in violation of local ordinances.  
This set of plans is to be kept on the job site at all times and is to be made available for use by city inspectors at their request. Failure to have these plans available may delay approval of a requested inspection.

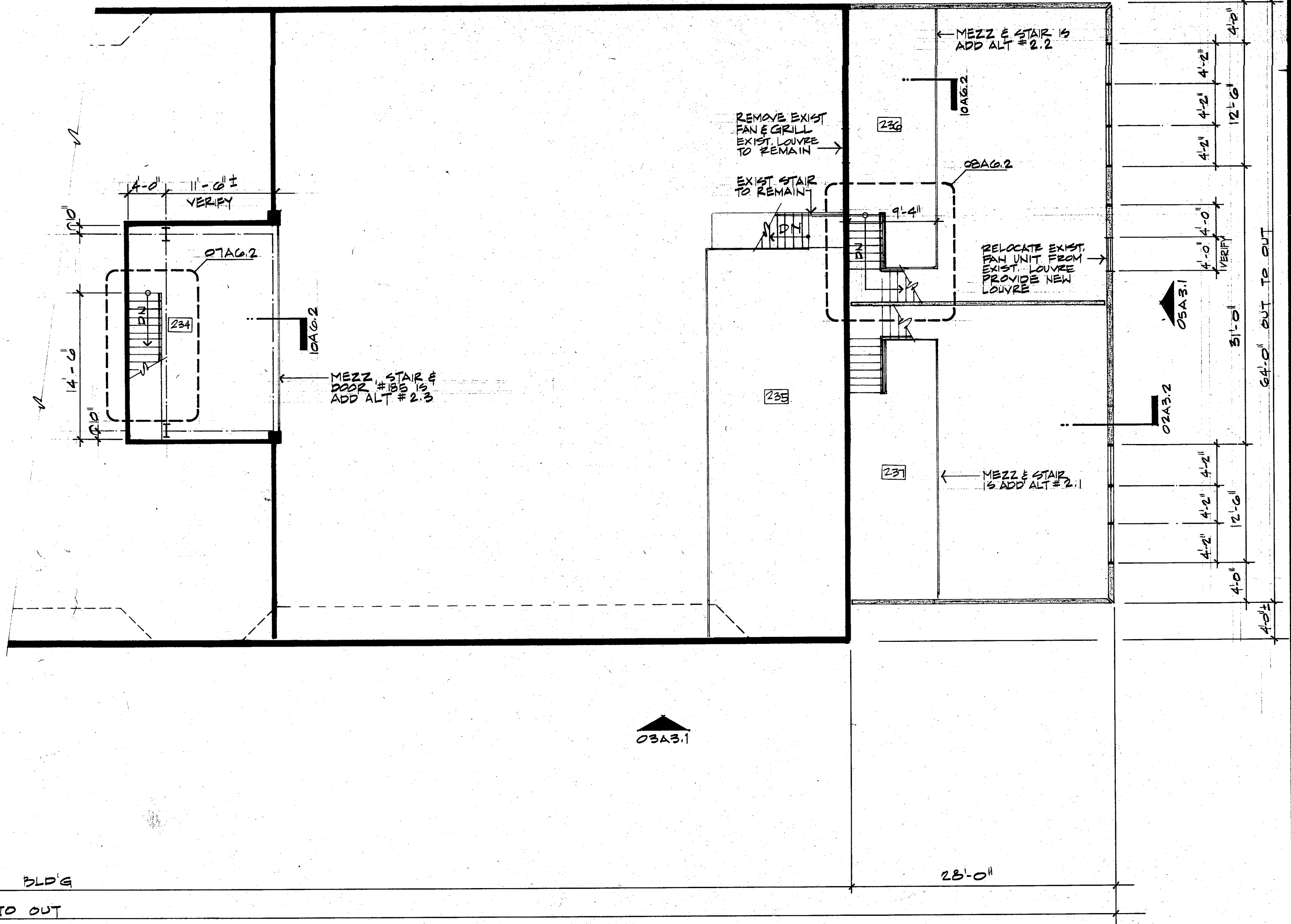

EDI ARCHITECTS, INC.  
ARCHITECTURE PLANNING ENGINEERING INTERIOR DESIGN  
8450 WALNUT HILL LANE  
DALLAS TEXAS 75245  
512 489 6308

TOWN OF  
ADDISON

ADDITION TO  
PUBLIC WORKS SERVICE CENTER  
Westgrove Road  
Addison Texas

DATE 5-16-86  
11 JUNE 86  
24 JULY 1986 - BID

SHEET NO  
A 2.3  
OF SHEETS  
JOB NO. 851-137

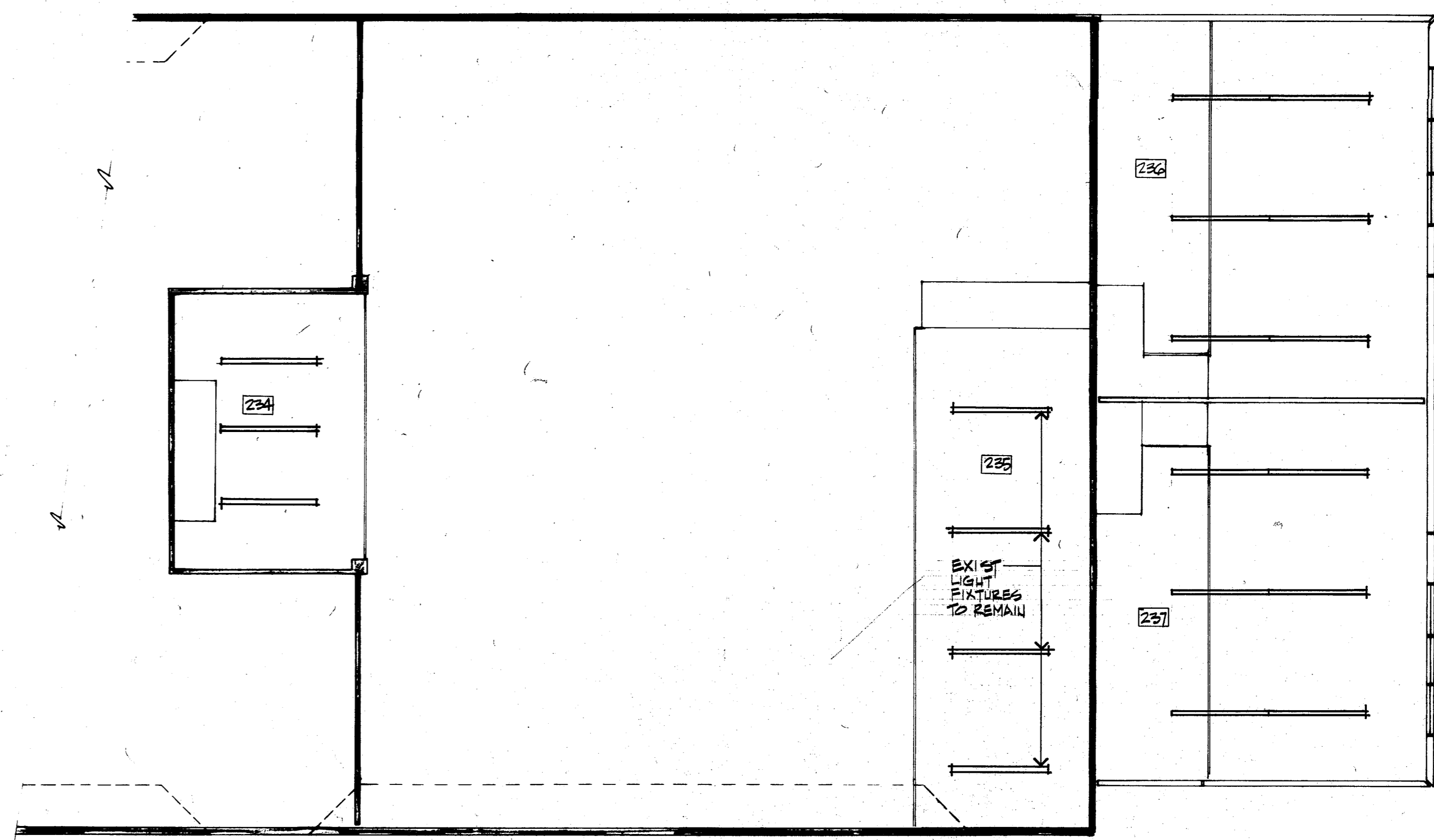
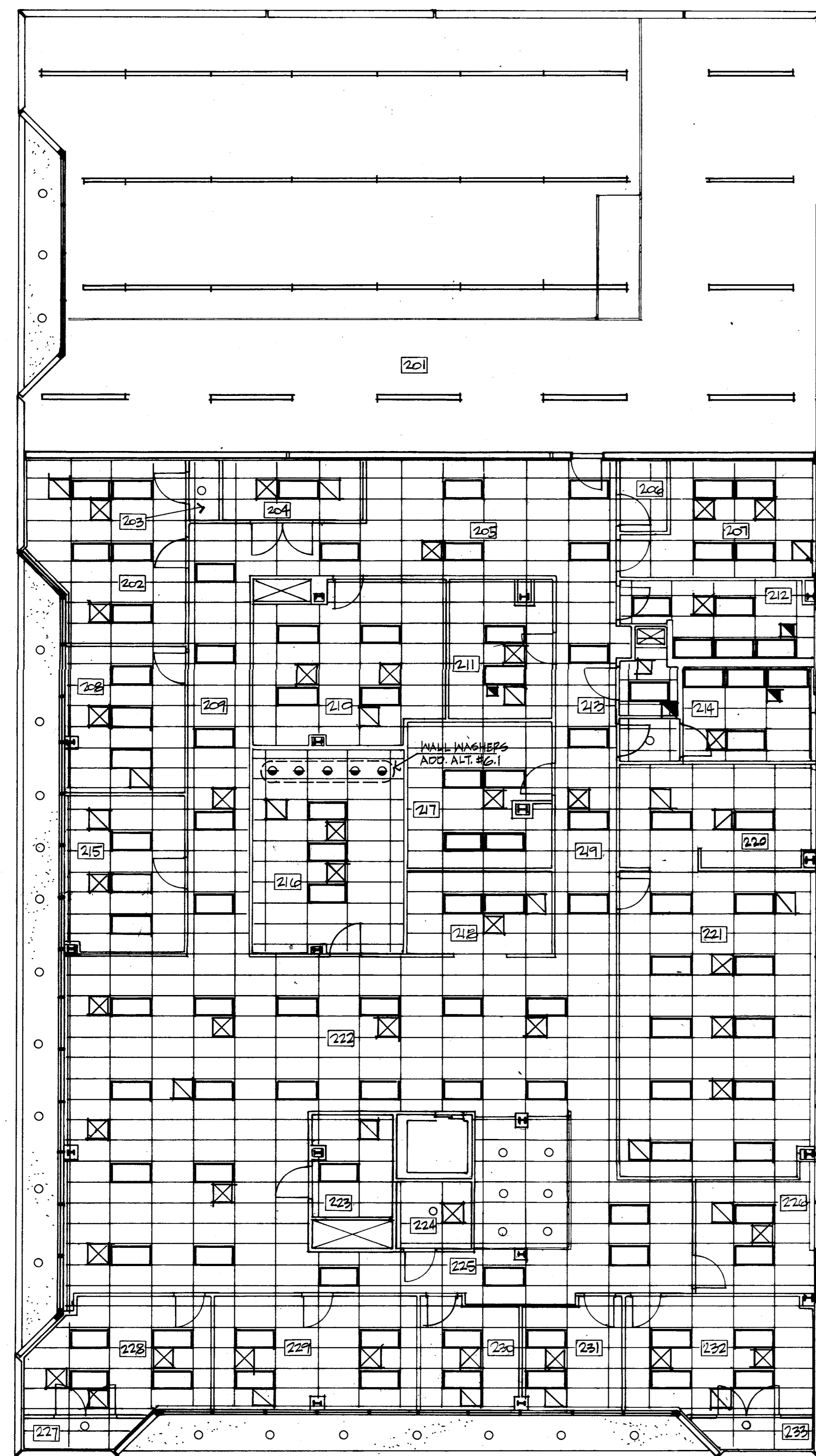

**TOWN OF ADDISON**  
**BUILDERS COPY OF PLANS**  
 This set of plans contains various corrections and comments made by the City Staff. All trades will be required to comply with these corrections and comments; failure to follow all notes of this information will not be accepted as a reason to approve construction which is in violation of local ordinances.  
 This set of plans is to be kept on the job site at all times and is to be made available for use by city inspectors at their request. Failure to have these plans available may delay approval of a requested inspection.

**01 SECOND FLOOR REFLECTED CEILING PLAN**  
 A2.4 1/8" = 1'-0"



**LEGEND**

2 x 4 TROFFER	DOWN LIGHT
SUPPLY AIR DIFFUSER	WALL WASHER LIGHT
RETURN AIR GRILL	OPEN TUBE FLUORESCENT LIGHT FIXTURE
EXIT LIGHT	EXHAUST FAN

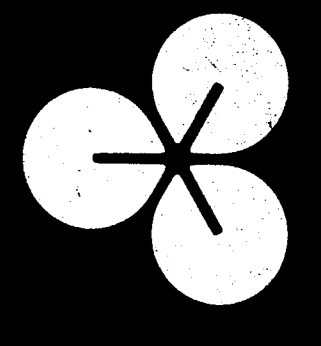

**EDI ARCHITECTS, INC.**  
 ARCHITECTURE PLANNING ENGINEERING INTERIOR DESIGN  
 8430 WALNUT HILL LANE  
 SUITE 100 DALLAS, TEXAS 75241  
 214 750-1946  
 AMERICAN BANK TOWER  
 SUITE 300  
 AUSTIN, TEXAS 78701  
 512 489-8309

**TOWN OF ADDISON**

**ADDITION TO PUBLIC WORKS SERVICE CENTER**  
 Westgrove Road  
 Addison Texas

DATE  
 11 JUNE 86  
 24 JULY 1986 - BID

SHEET NO  
**A2.4**  
 OF SHEETS  
 JOB NO. 851-137

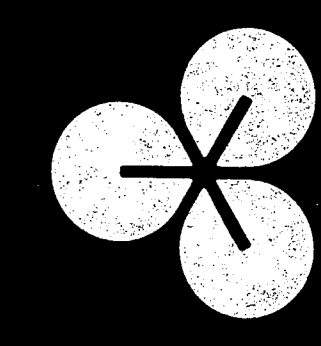

**EDI ARCHITECTS, INC.**  
 ARCHITECTURE PLANNING ENGINEERING INTERIOR DESIGN  
 AMERICAN BANK TOWER  
 SUITE 500  
 DALLAS TEXAS 75201  
 AUSTIN, TX / 489-8308

**TOWN OF ADDISON**  
**ADDISON**

**ADDITION TO  
 PUBLIC WORKS SERVICE CENTER**  
 Westgrove Road  
 Addison Texas

DATE: 5-16-86  
 11 JUNE 86  
 24 JULY 1986 - BID

SHEET NO:  
**A2.5**  
 OF SHEETS  
 JOB NO: 851-137

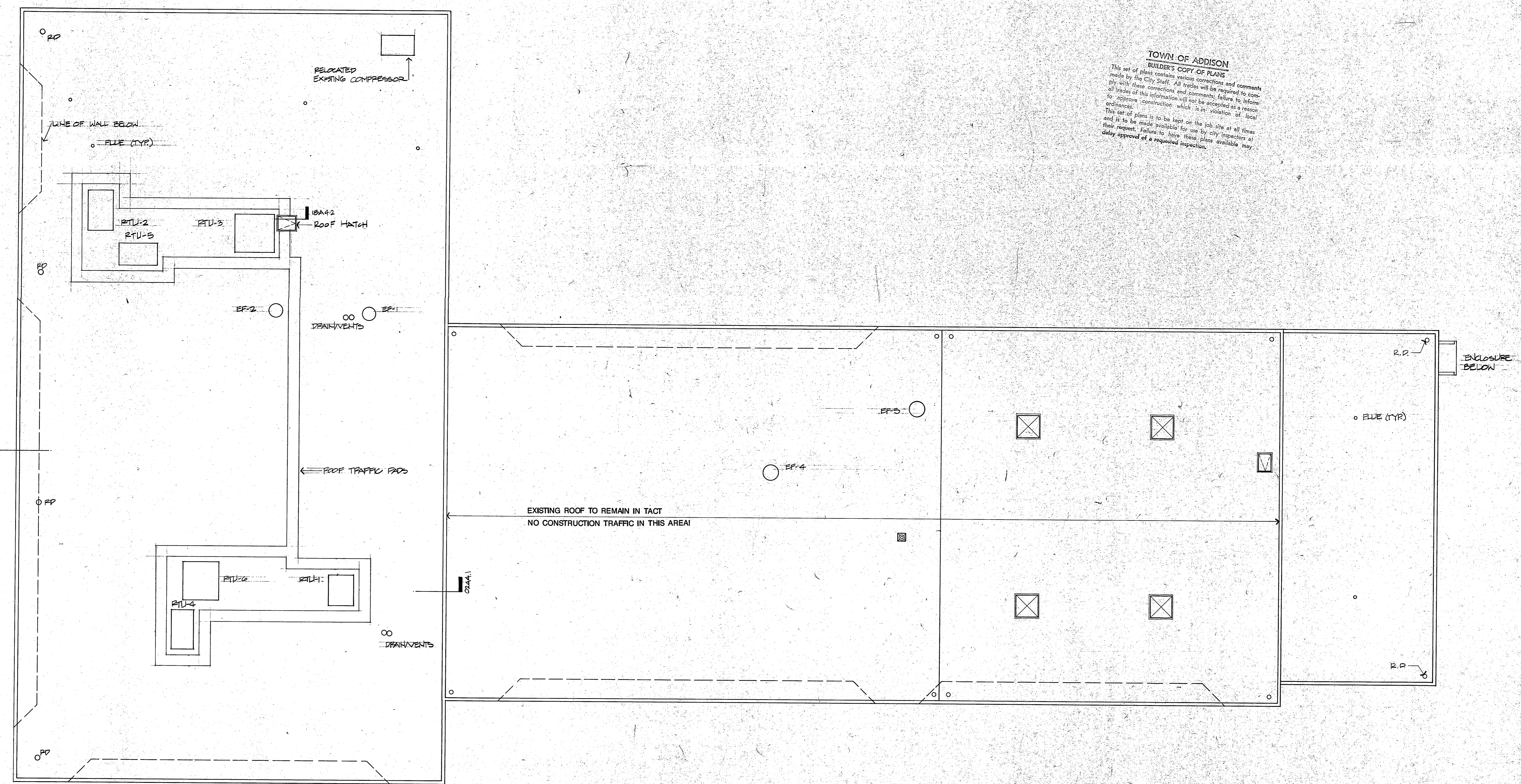

**TOWN OF ADDISON**  
**BUILDER'S COPY OF PLANS**  
 This set of plans contains various corrections and comments made by the City Staff. All trades will be required to comply with these corrections and comments. Failure to inform the City Staff of these corrections and comments will result in the City Staff not being able to approve construction which is in violation of local ordinances.  
 This set of plans is to be kept on the job site at all times and it is to be made available for use by city inspectors at their request. Failure to have these plans available may delay approval of a requested inspection.

**01 ROOF PLAN**  
 A2.5 1/8"=1'-0"

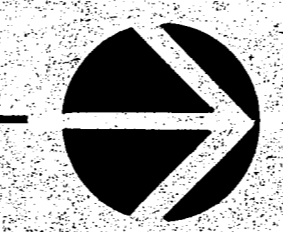

A B C D E F G H I J K L M N O P Q R S T U V W X Y Z AA BB CC DD EE FF GG HH II JJ KK LL MM NN OO PP QQ RR SS TT UU VV WW XX YY ZZ

**TOWN OF ADDISON**  
**BUILDER'S COPY OF PLANS**  
 This set of plans contains various corrections and comments made by the City Staff. All trades will be required to comply with these corrections and comments. Failure to inform all trades of this information will not be accepted as a reason to approve construction which is in violation of local ordinances.  
 This set of plans is to be kept on the job site at all times and is to be made available for use by city inspectors at their request. Failure to have these plans available may delay approval of a requested inspection.

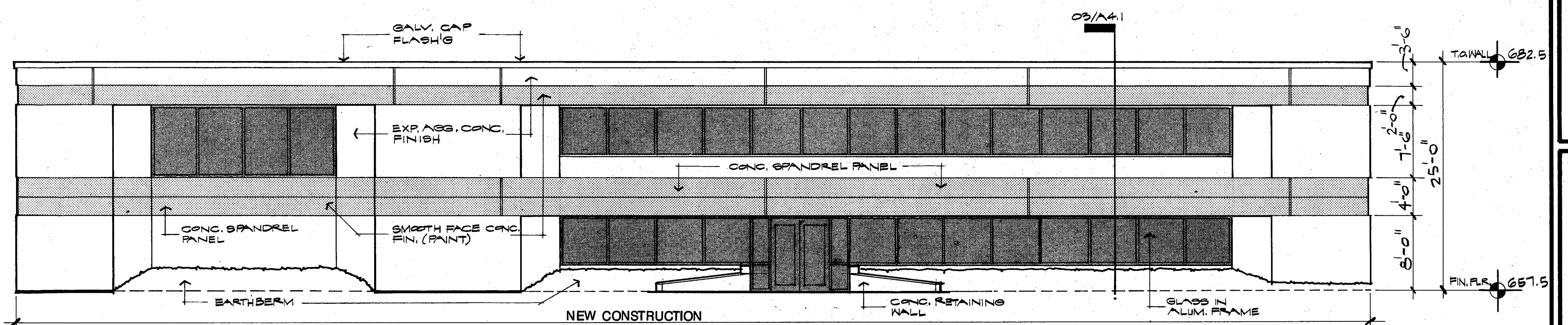

**02 SOUTH ELEVATION**  
 A3.1  
 1/8" = 1'-0"

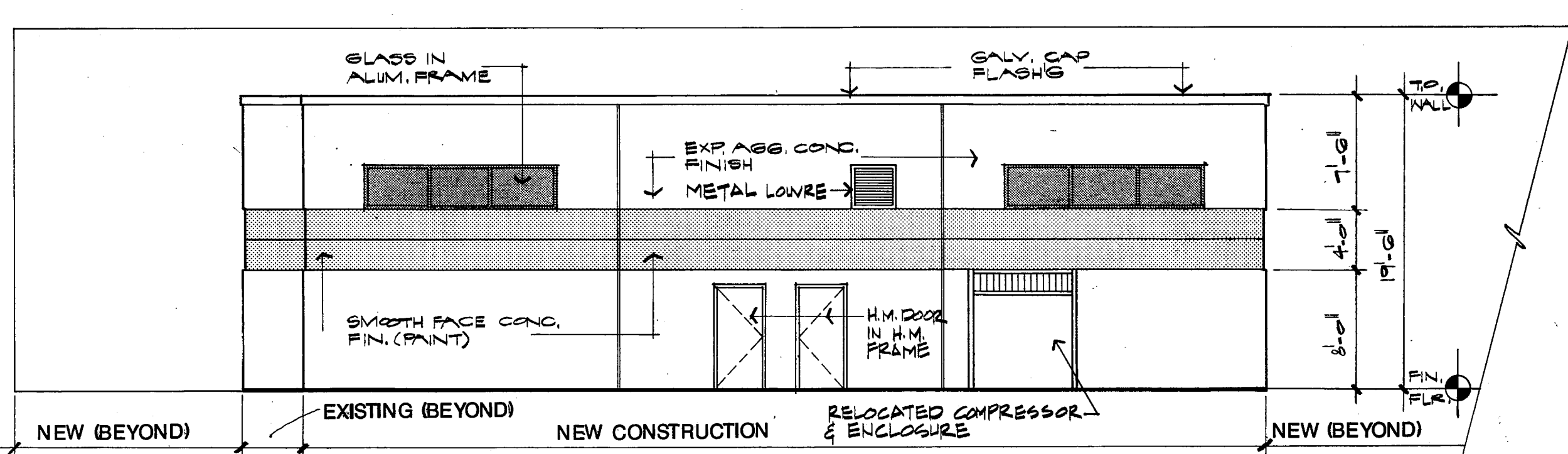

**05 NORTH ELEVATION**  
 A3.1  
 1/8" = 1'-0"

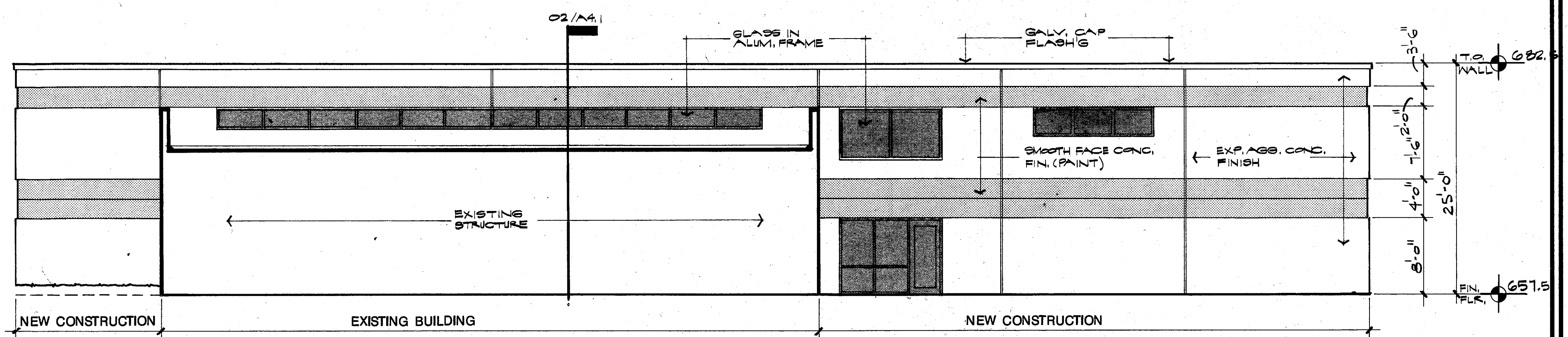

**01 NORTH ELEVATION**  
 A3.1  
 1/8" = 1'-0"

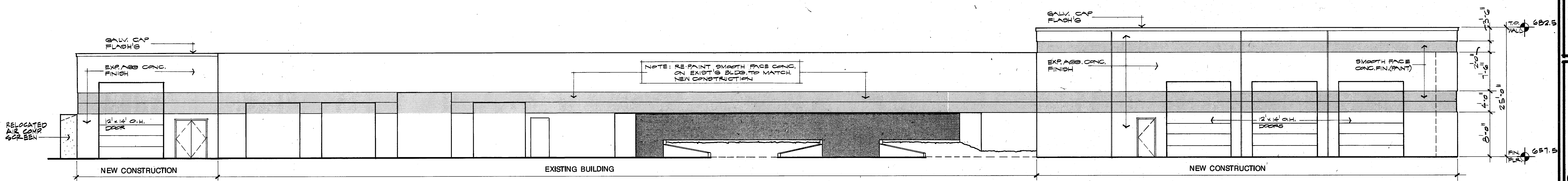

**04 WEST ELEVATION**  
 A3.1  
 1/8" = 1'-0"

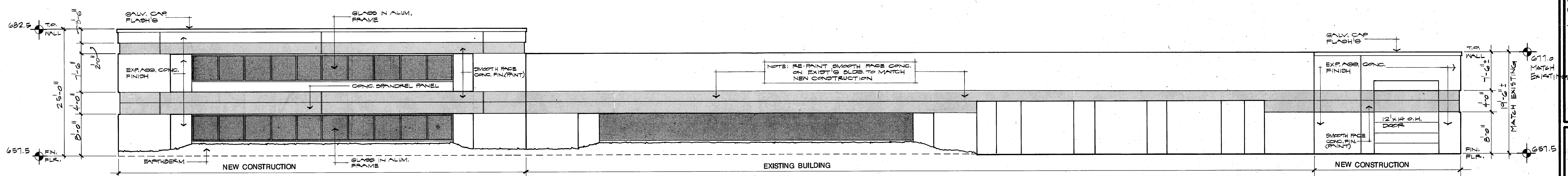

**03 EAST ELEVATION**  
 A3.1  
 1/8" = 1'-0"

**ED I ARCHITECTS, INC.**  
 ARCHITECTURE PLANNING ENGINEERING INTERIOR DESIGN  
 AMERICAN BANK TOWER  
 8400 WALNUT HILL LANE  
 SUITE 100  
 DALLAS, TEXAS 75201  
 AUSTIN, TEXAS 78701  
 812 / 488-8308

**TOWN OF ADDISON**

**ADDITION TO PUBLIC WORKS SERVICE CENTER**  
 Westgrove Road  
 Addison Texas

DATE: 5-16-86  
 11 JUNE 86  
 24 JULY 1986 - BID

SHEET NO:  
**A3.1**  
 OF SHEETS  
 JOB NO: 851-137

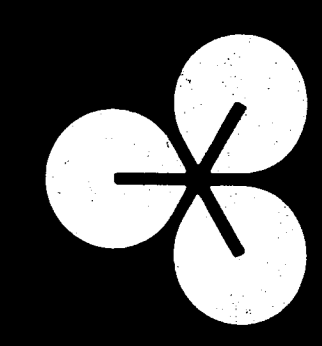

**EDI ARCHITECTS, INC.**  
 ARCHITECTURE PLANNING ENGINEERING INTERIOR DESIGN  
 AMERICAN BANK TOWER  
 1000 W. WALNUT HILL LANE  
 DALLAS, TEXAS 75201  
 AUSTIN, TEXAS 78708  
 214 / 750-1828  
 512 / 488-8808

TOWN OF  
**ADDISON**

**ADDITION TO  
 PUBLIC WORKS SERVICE CENTER**  
 Westgrove Road  
 Addison Texas

DATE: 5-18-86  
 11 JUNE 86  
 24 JULY 1986 - BID

SHEET NO:  
**A3.2**  
 OF SHEETS  
 JOB NO: 851-137

**TOWN OF ADDISON**  
**BUILDER'S COPY OF PLANS**  
 This set of plans contains various corrections and comments made by the City Staff. All trades will be required to comply with these corrections and comments; failure to inform all trades of this information will not be accepted as a reason to approve construction which is in violation of local ordinances.  
 This set of plans is to be kept on the job site at all times and is to be made available for use by city inspectors at their request. Failure to have these plans available may delay approval of a requested inspection.

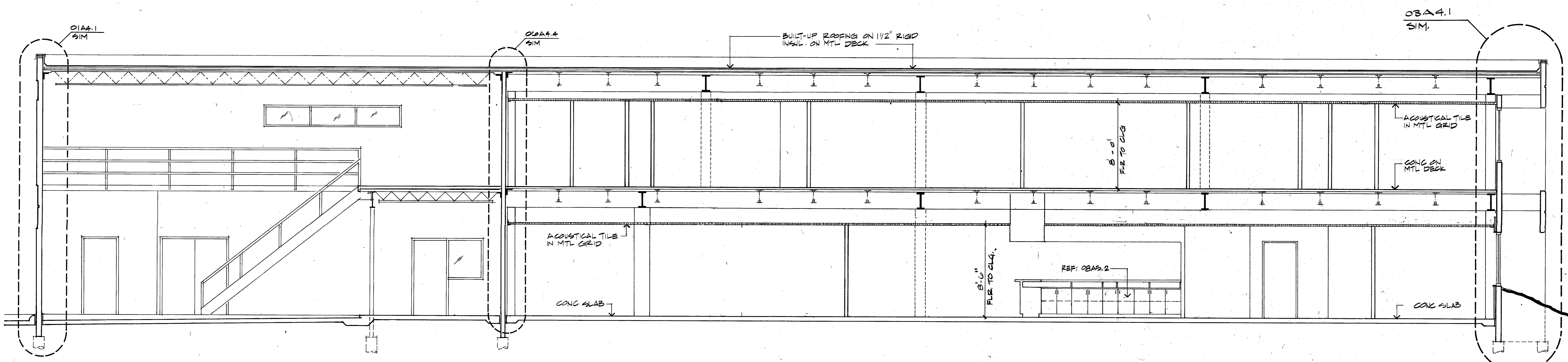

**01 EAST/WEST BUILDING CROSS SECTION LOOKING NORTH**  
 A3.2 1/4"=1'-0"

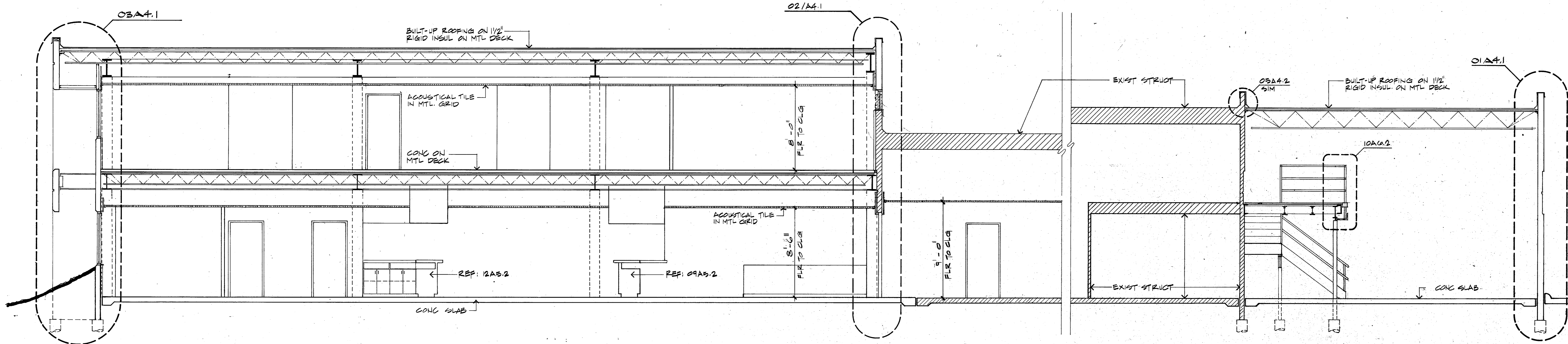

**02 NORTH/SOUTH BUILDING CROSS SECTION LOOKING WEST**  
 A3.2 1/4"=1'-0"

A B C D E F G H I J K L M N O P Q R S T U V W X Y Z AA BB CC DD EE FF GG HH II JJ KK LL MM NN OO PP QQ RR SS TT UU VV WW XX YY ZZ

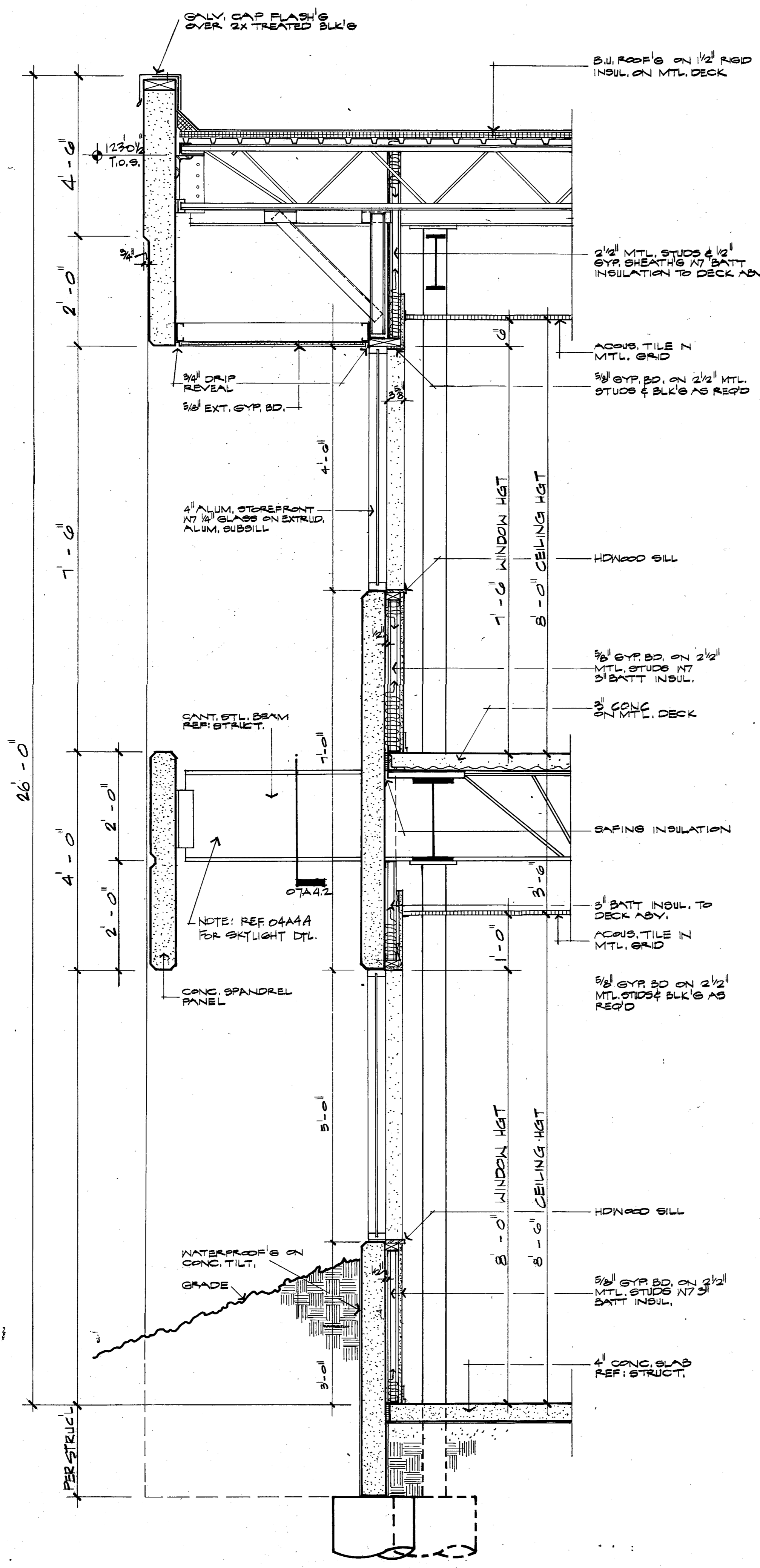

**03 WALL SECTION**  
A4.1 3/4" = 1'-0"

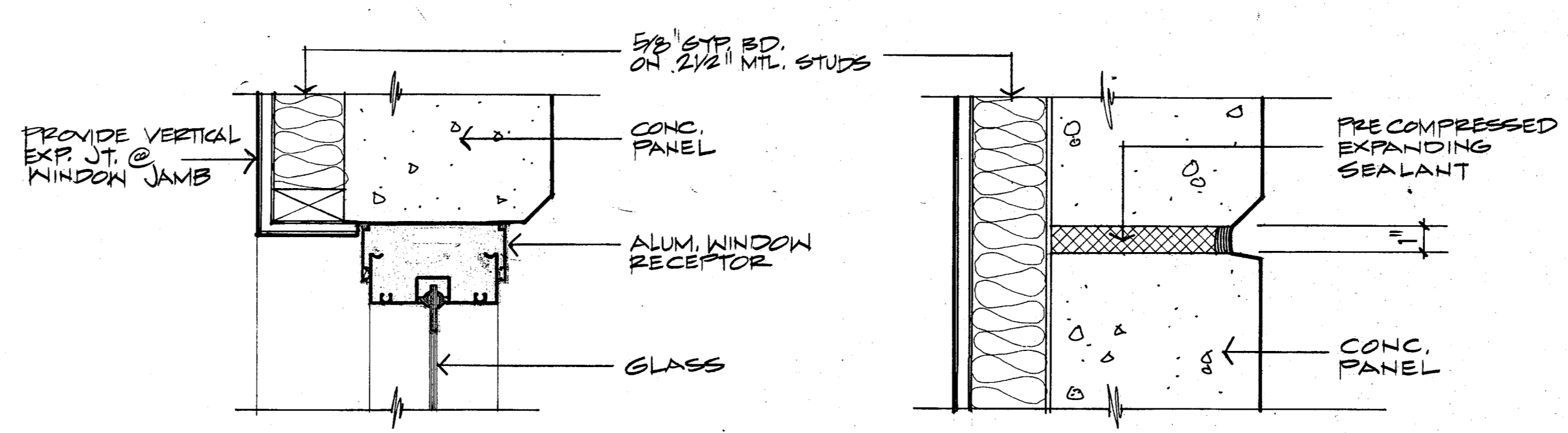

**04 HEAD DETAIL**  
A4.1 3/4" = 1'-0"

**05 JOINT DETAIL**  
A4.1 3/4" = 1'-0"

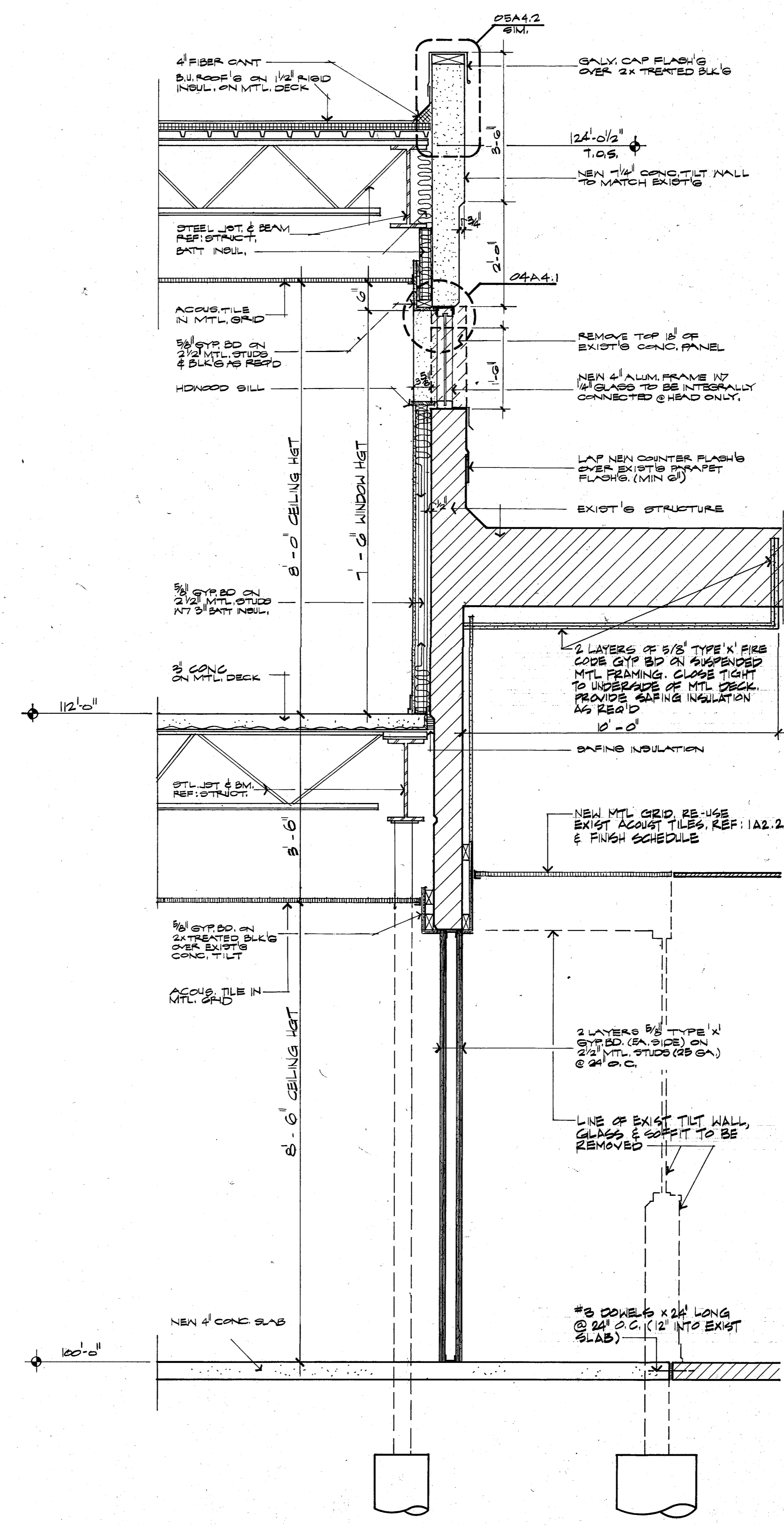

**02 WALL SECTION**  
A4.1 3/4" = 1'-0"

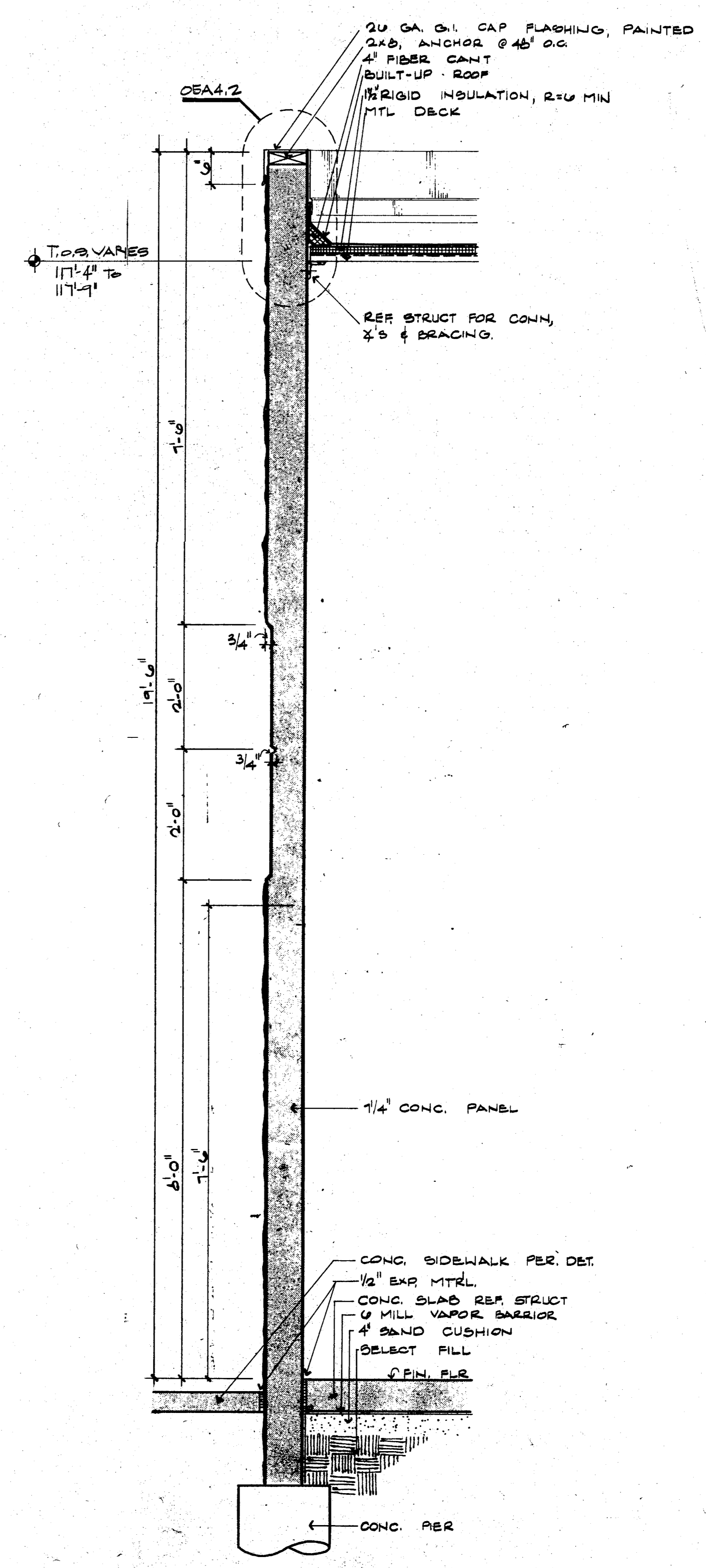

**01 WALL SECTION**  
A4.1 3/4" = 1'-0"

**TOWN OF ADDISON**  
BUILDER'S COPY OF PLANS  
This set of plans contains various corrections and comments made by the City Staff. All trades will be required to comply with these corrections and comments; failure to inform all trades of this information will not be accepted as a reason to approve construction which is in violation of local ordinances.  
This set of plans is to be kept on the job site at all times and is to be made available for use by city inspectors at their request. Failure to have these plans available may delay approval of a requested inspection.

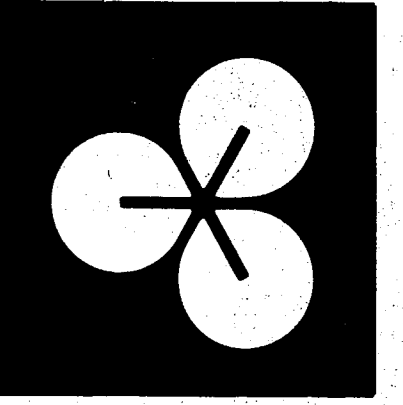

**EDI ARCHITECTS, INC.**  
ARCHITECTURE PLANNING ENGINEERING INTERIOR DESIGN  
8440 WALNUT HILL LANE  
SUITE 500  
AUSTIN, TEXAS 78751  
512 / 458-8308

---

TOWN OF  
**ADDISON**

---

**ADDITION TO  
PUBLIC WORKS SERVICE CENTER**  
Westgrove Road  
Addison Texas

---

DATE: 5-15-86  
11 JUNE 86  
24 JULY 1986 - BID

---

SHEET NO:  
**A4.1**  
OF SHEETS  
JOB NO: 851-137

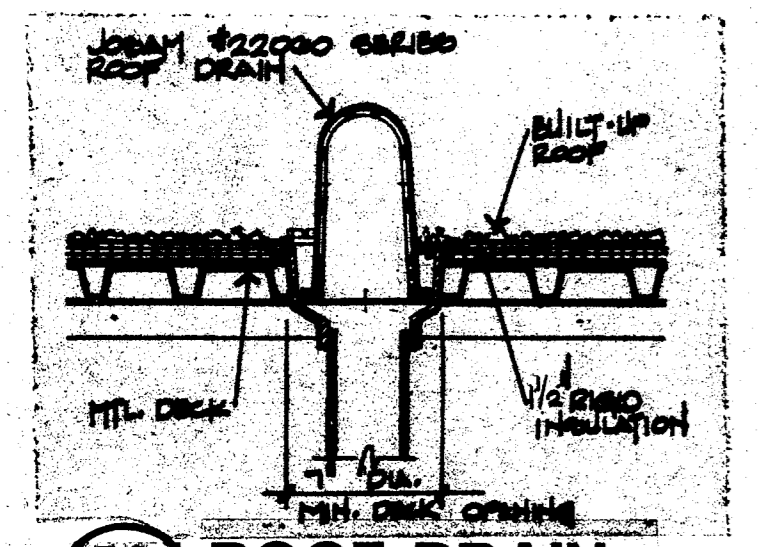

**22 ROOF DRAIN**  
A4.2 1 1/2" x 1'-0"

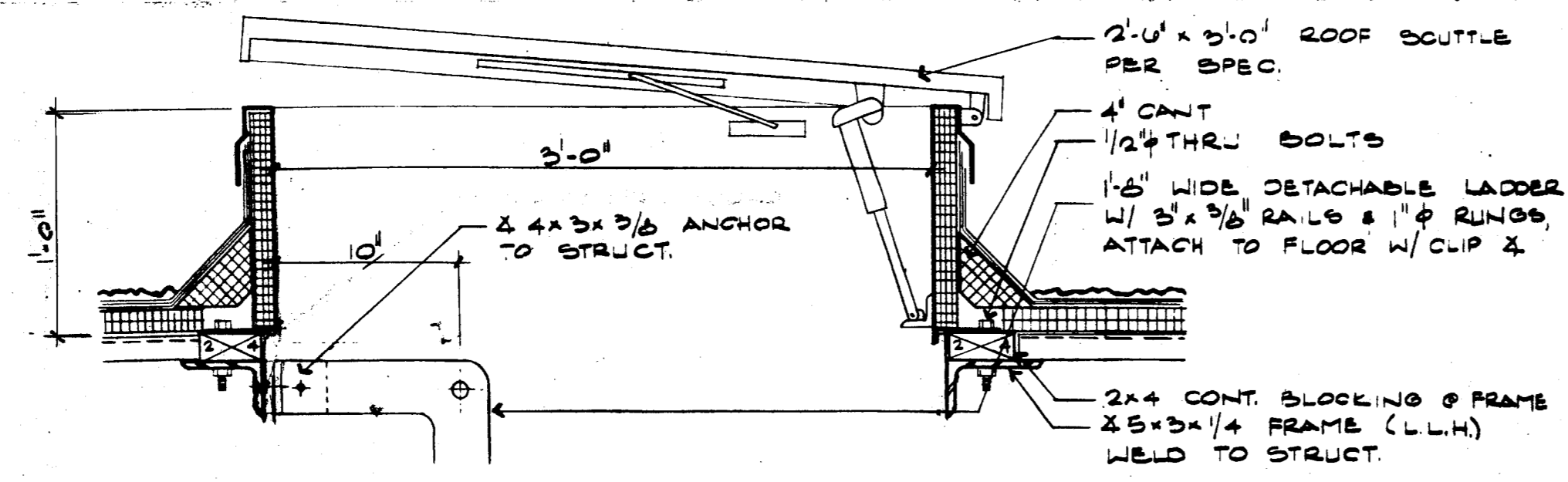

**18 ROOF SCUTTLE**  
A4.2 1 1/2" x 1'-0"

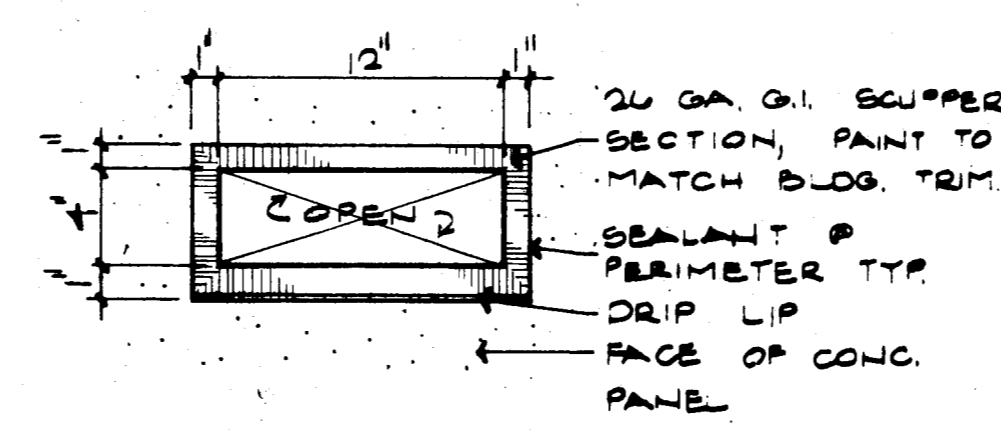

**13 SCUPPER ELEVATION**  
A4.2 1 1/2" x 1'-0"

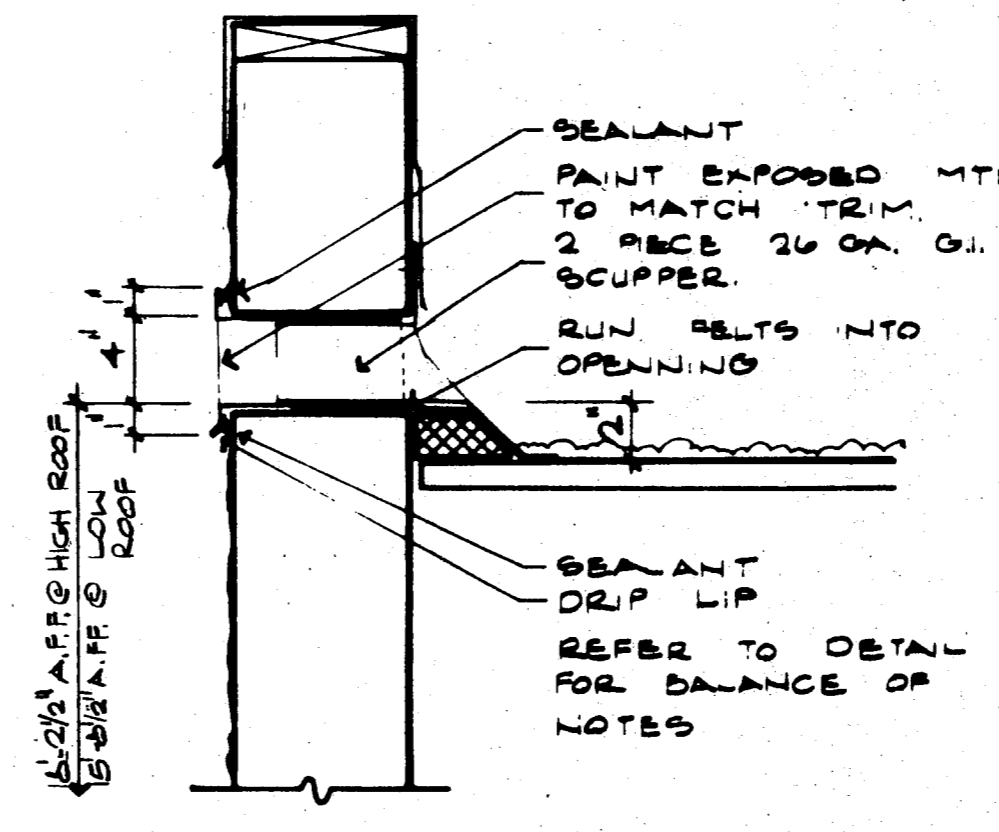

**08 SCUPPER SECTION**  
A4.2 1 1/2" x 1'-0"

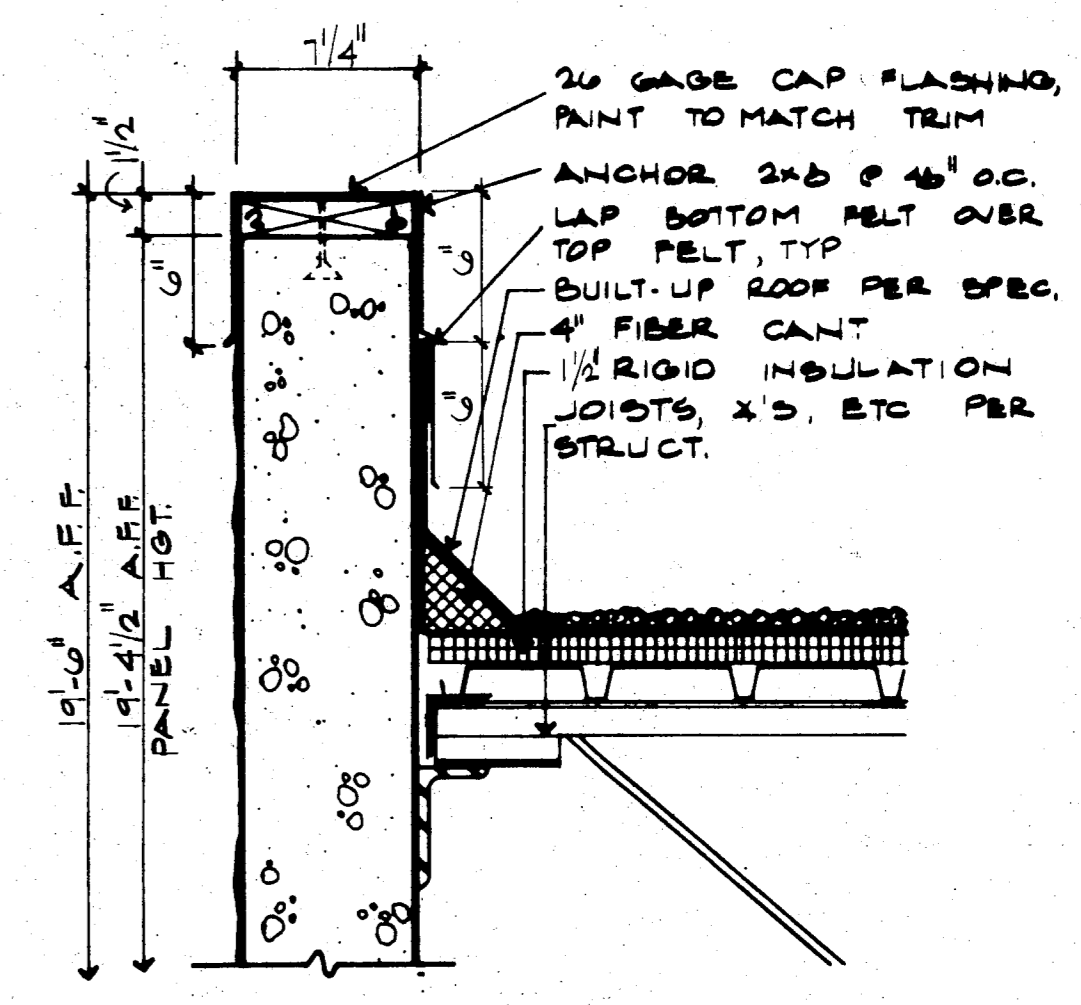

**05 FLASHING DETAIL**  
A4.2 3" x 1'-0"

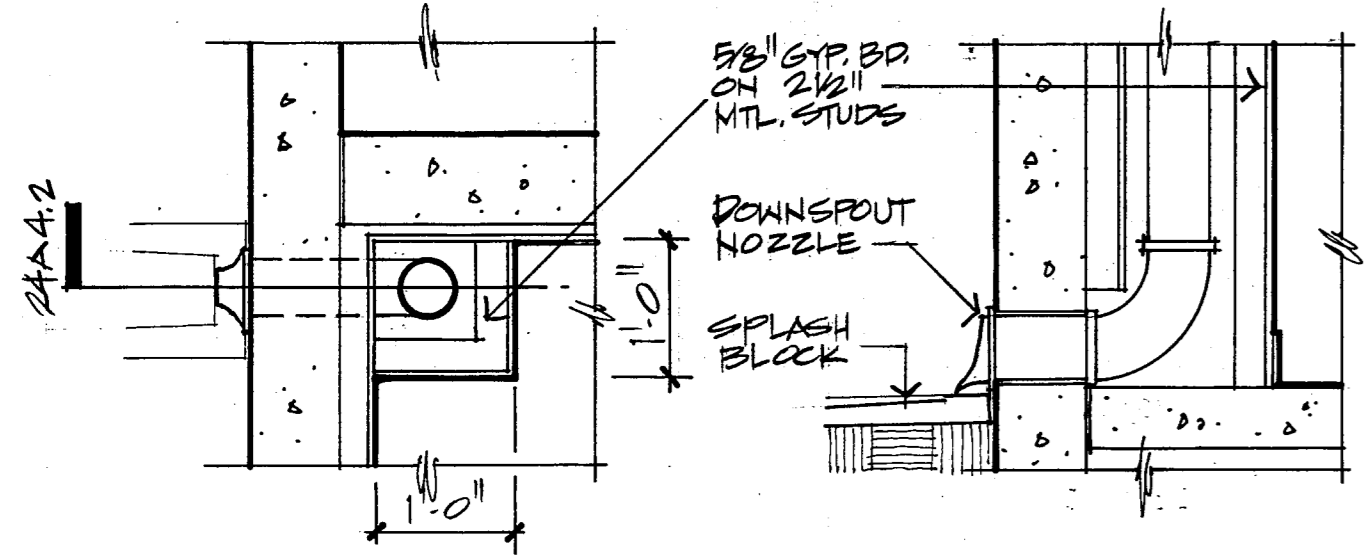

**23 DETAIL**  
A4.2 3/4" x 1'-0"

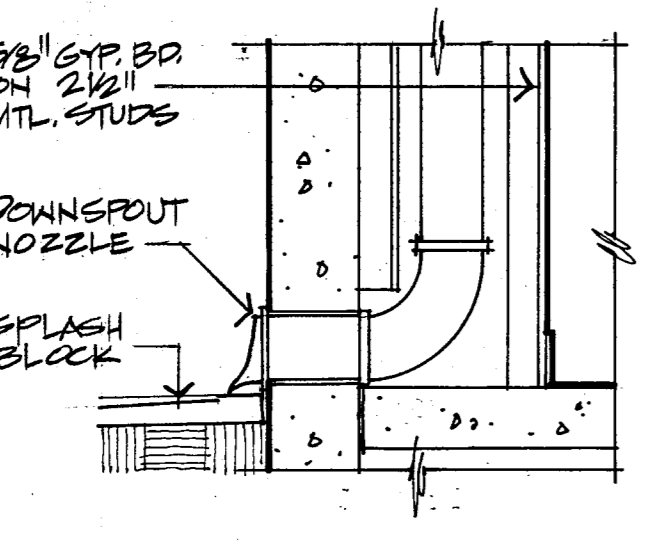

**24 DETAIL**  
A4.2 3/4" x 1'-0"

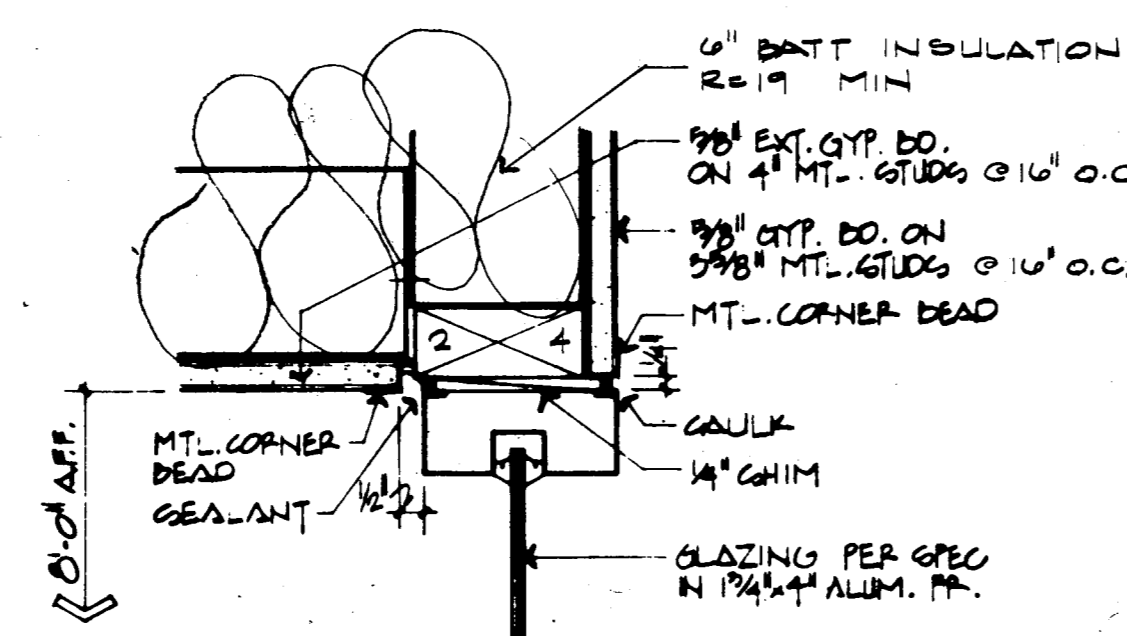

**17 HEAD DETAIL**  
A4.2 3" x 1'-0"

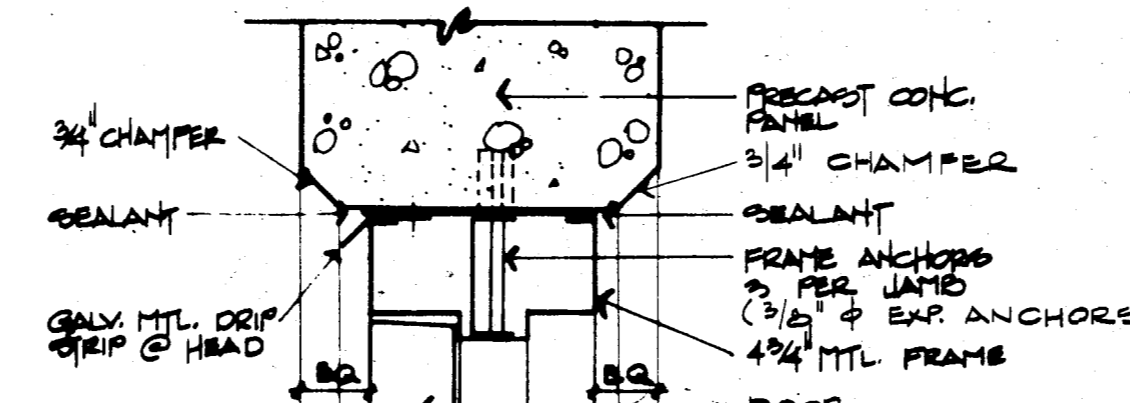

**12 HEAD - JAMB SIMILAR**  
A4.2 3" x 1'-0"

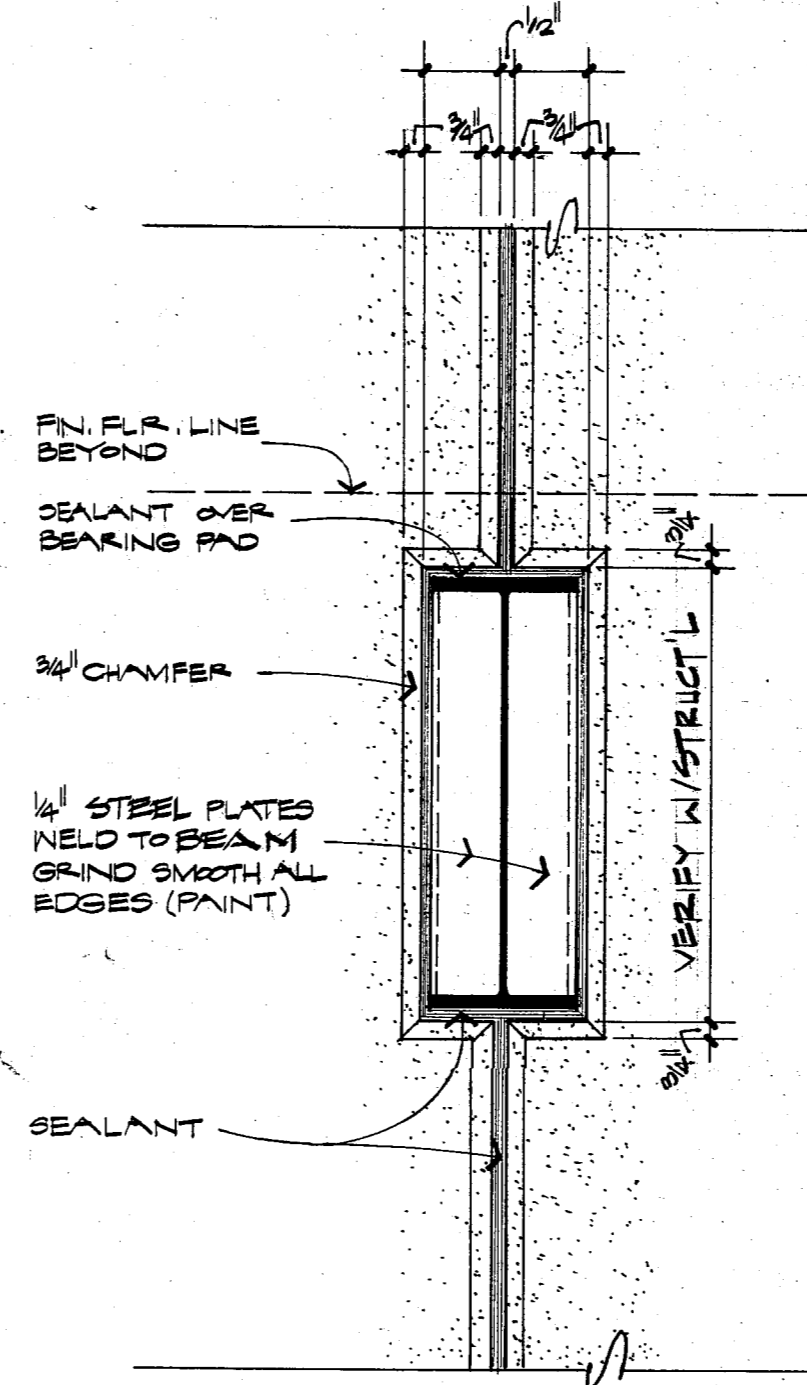

**07 ELEVATION DETAIL**  
A4.2 1 1/2" x 1'-0"

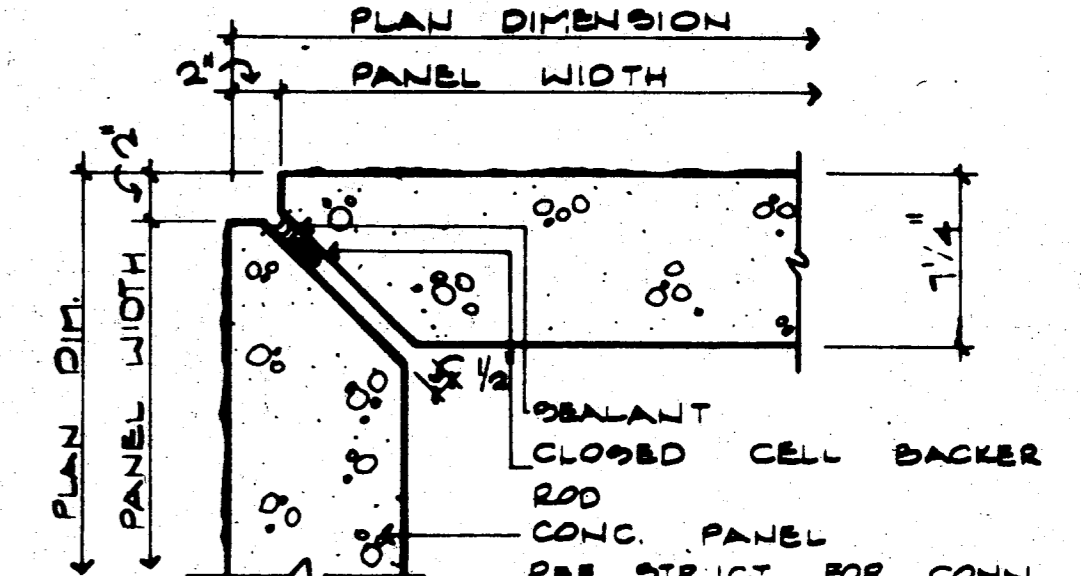

**04 JOINT DETAIL**  
A4.2 1 1/2" x 1'-0"

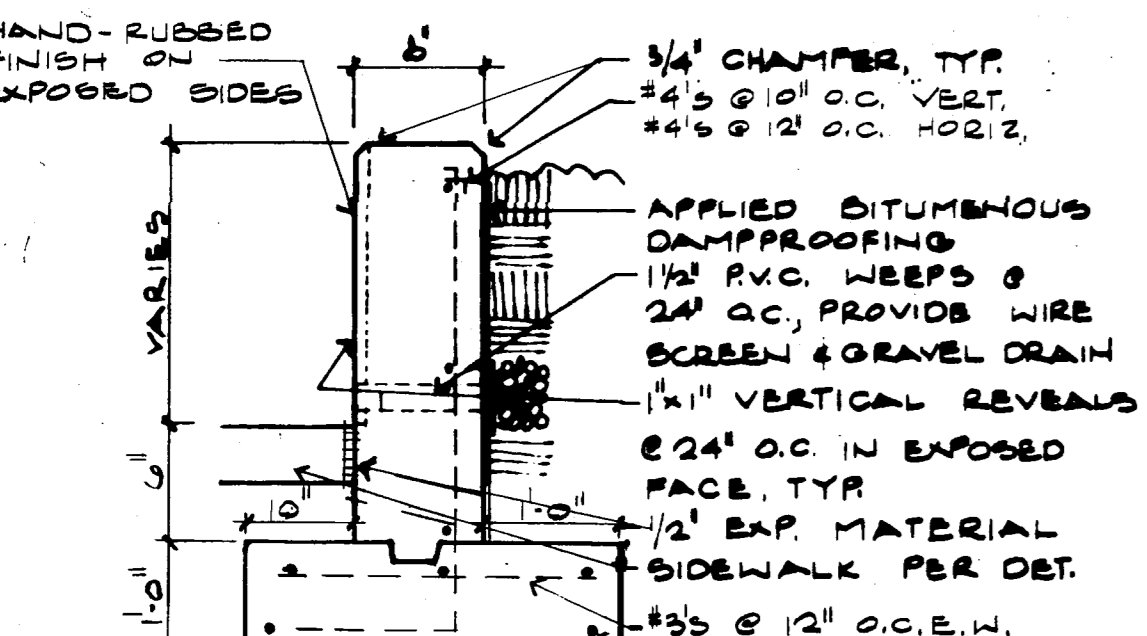

**21 RETAINING WALL**  
A4.2 NONE

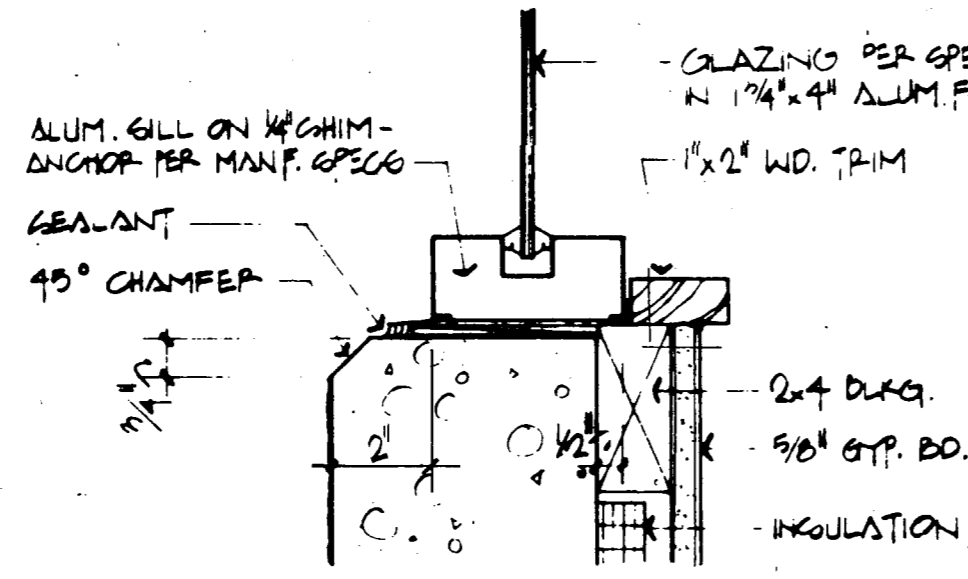

**16 SILL DETAIL**  
A4.2 3" x 1'-0"

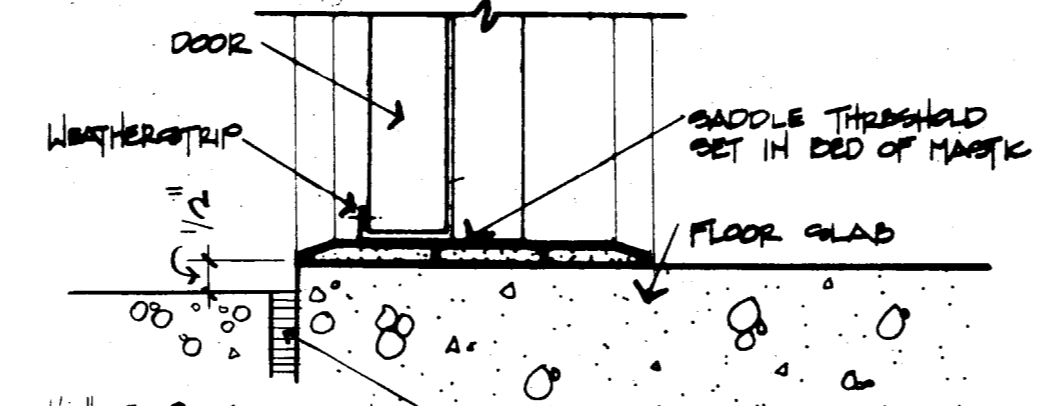

**11 DOOR SILL DETAIL**  
A4.2 3" x 1'-0"

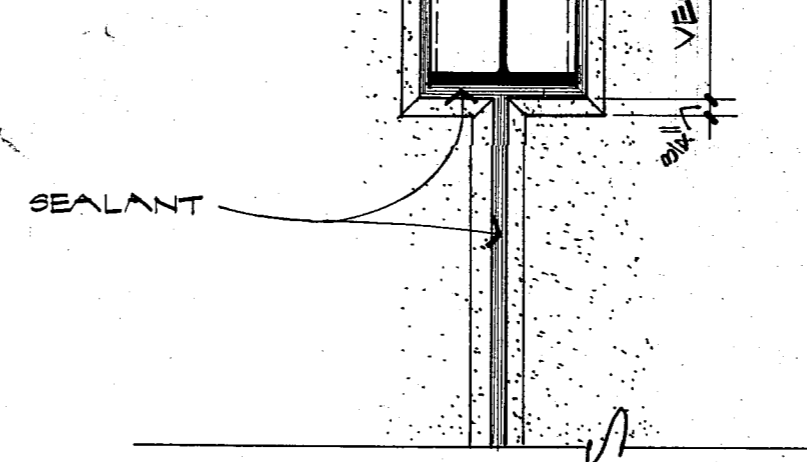

**03 JOINT DETAIL**  
A4.2 1 1/2" x 1'-0"

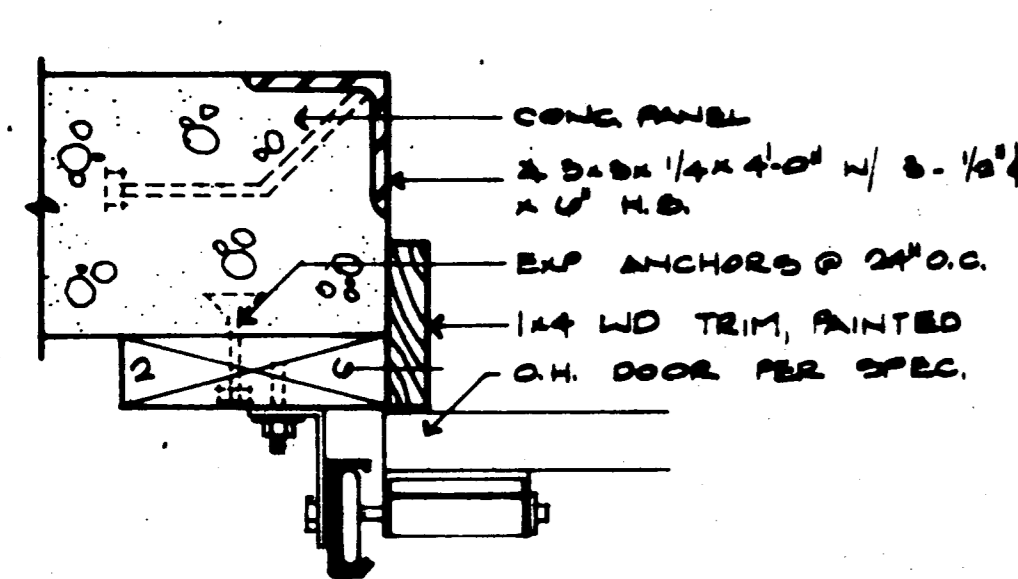

**20 DOOR JAMB**  
A4.2 3" x 1'-0"

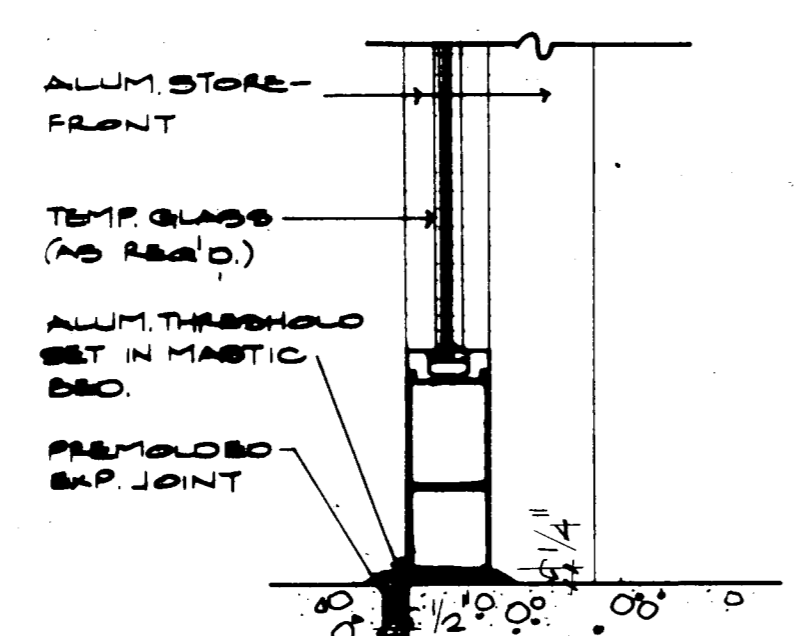

**15 SILL DETAIL**  
A4.2 3" x 1'-0"

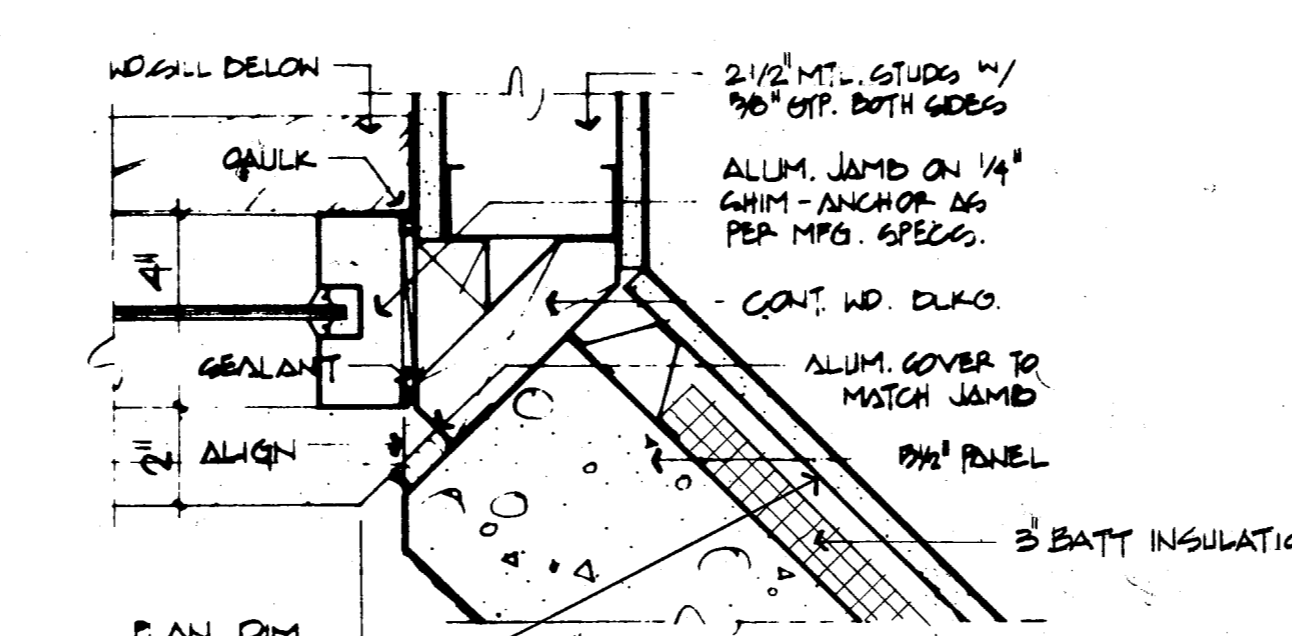

**10 JAMB DETAIL**  
A4.2 3" x 1'-0"

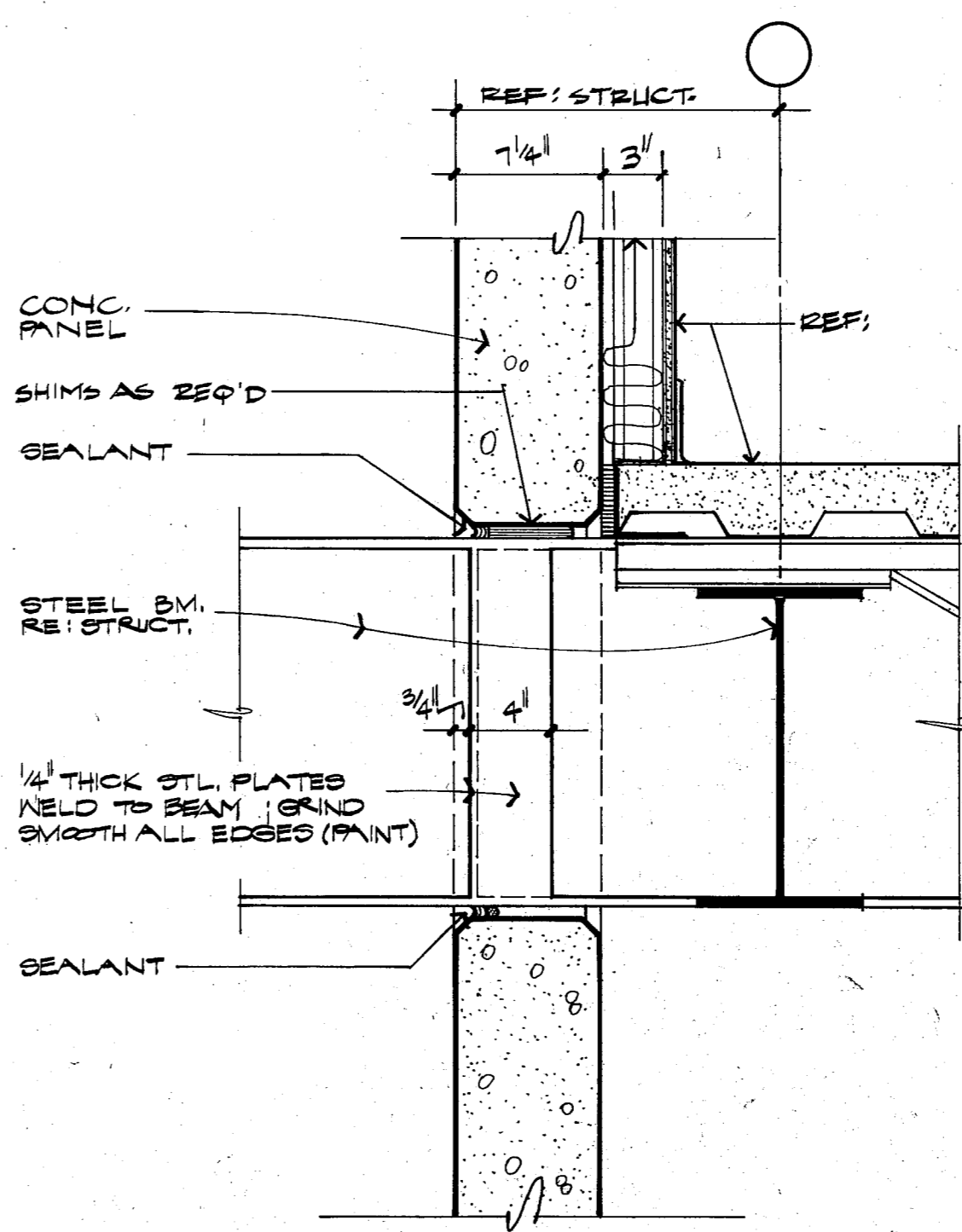

**06 WALL / BEAM DETAIL**  
A4.2 1 1/2" x 1'-0"

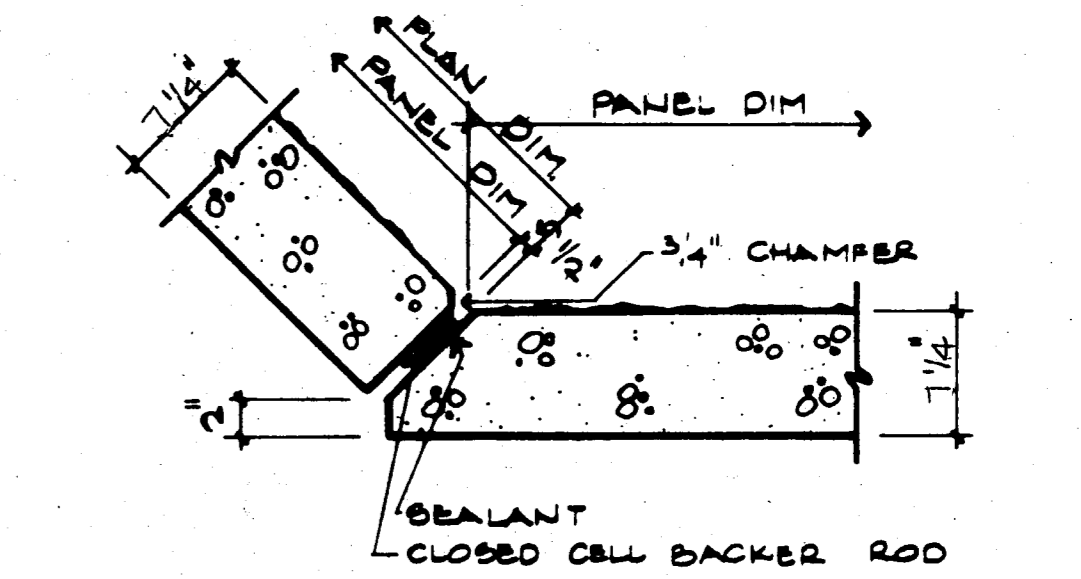

**02 JOINT DETAIL**  
A4.2 1 1/2" x 1'-0"

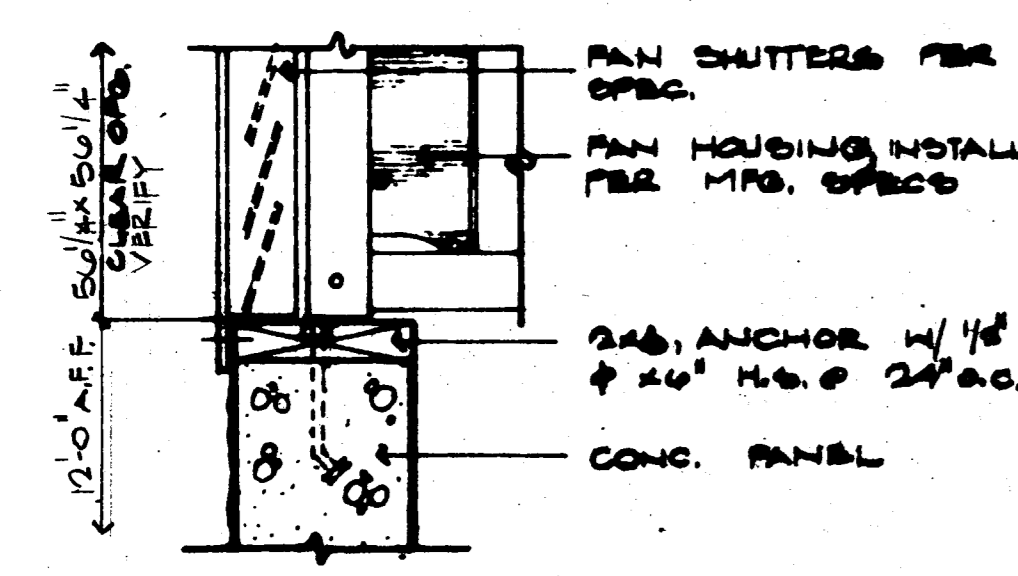

**19 EXHAUST FAN**  
A4.2 3" x 1'-0"

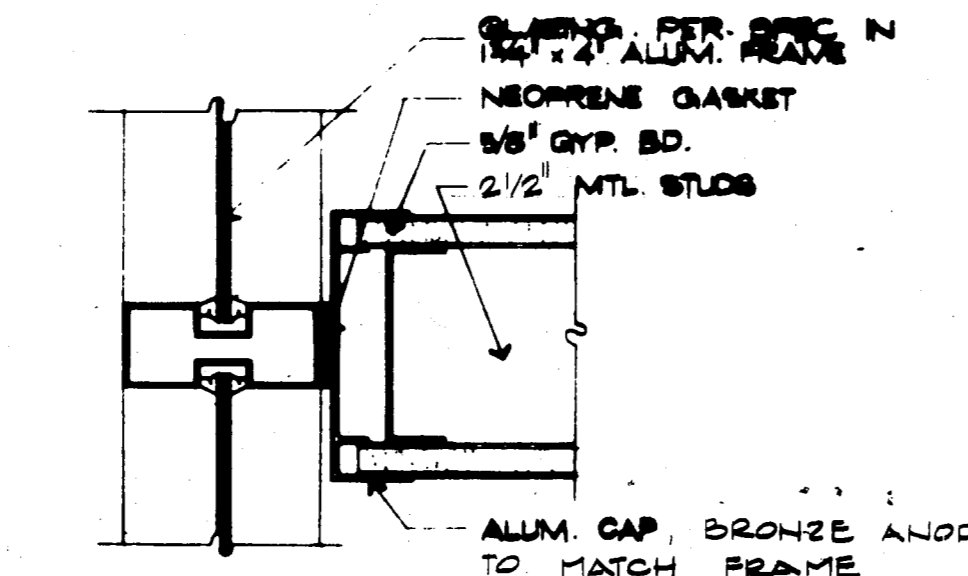

**14 MULLION DETAIL**  
A4.2 3" x 1'-0"

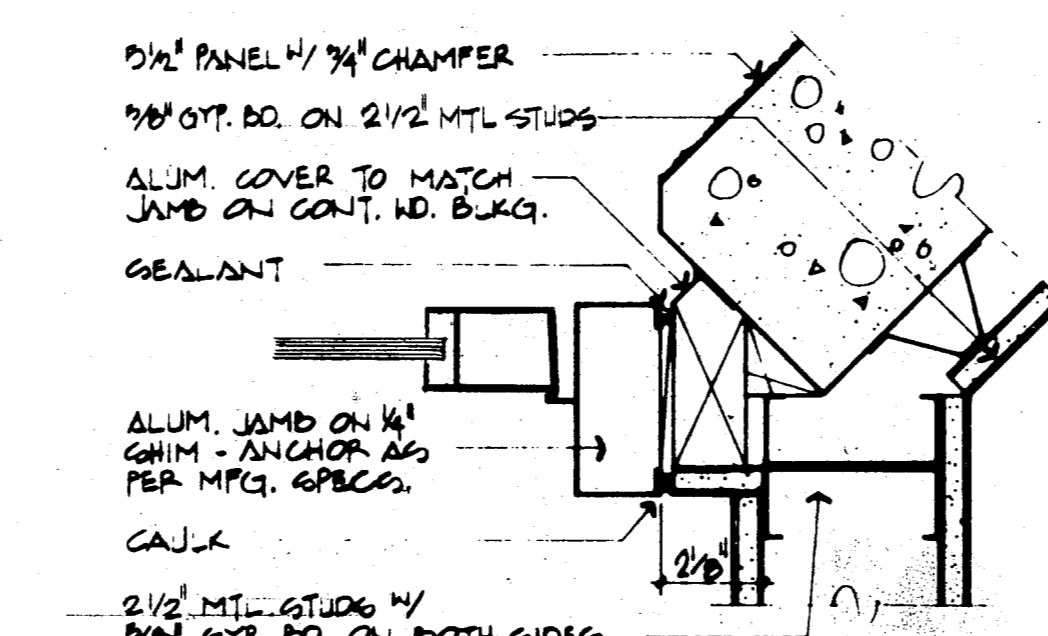

**09 JAMB DETAIL**  
A4.2 3" x 1'-0"

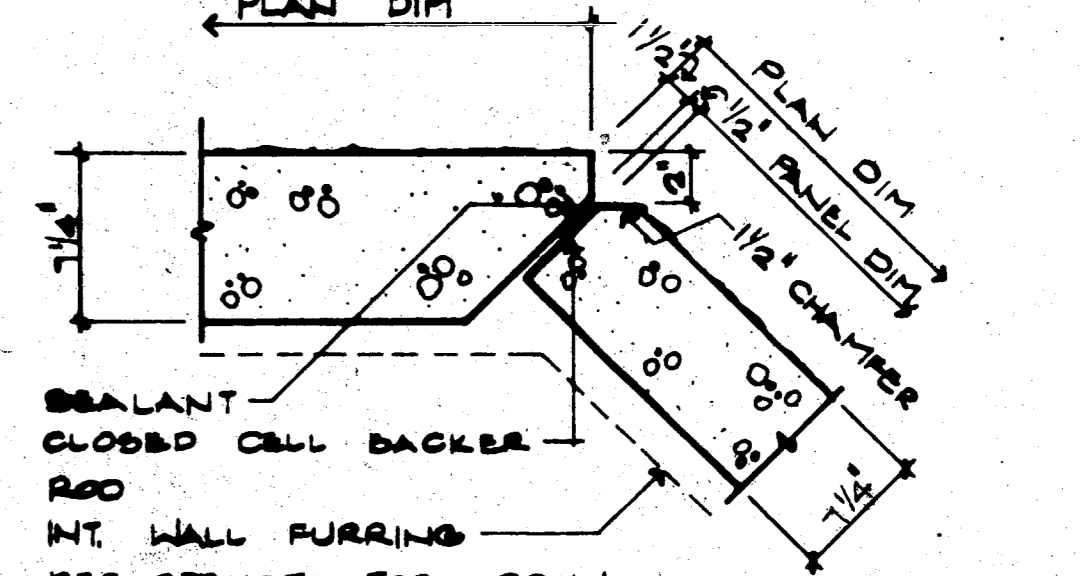

**01 JOINT DETAIL**  
A4.2 1 1/2" x 1'-0"

**TOWN OF ADDISON**  
BUILDER'S COPY OF PLANS  
This set of plans contains various corrections and comments made by the City Staff. All trades will be required to comply with these corrections and comments; failure to inform all trades of this information will not be accepted as a reason to approve construction which is in violation of local ordinances.  
This set of plans is to be kept on the job site at all times and it is to be made available for use by city inspectors at their request. Failure to have these plans available may delay approval of a requested inspection.

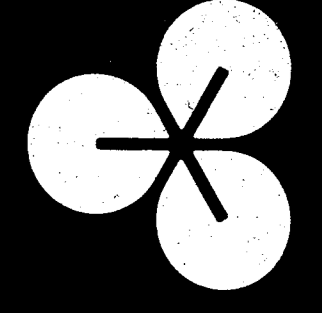

**EDI ARCHITECTS, INC.**  
ARCHITECTURE PLANNING INTERIOR DESIGN  
8950 WALNUT HILL LANE  
SUITE 300  
DALLAS, TEXAS 75231  
PH: 750-8585  
FAX: 750-8585

**TOWN OF ADDISON**

**ADDITION TO PUBLIC WORKS SERVICE CENTER**  
Addison Texas  
Westgrove Road

DATE: 5-16-86  
11 JUNE 86  
24 JULY 1986 - BID

SHEET NO:  
**A4.2**  
OF SHEETS  
JOB NO: 851-137



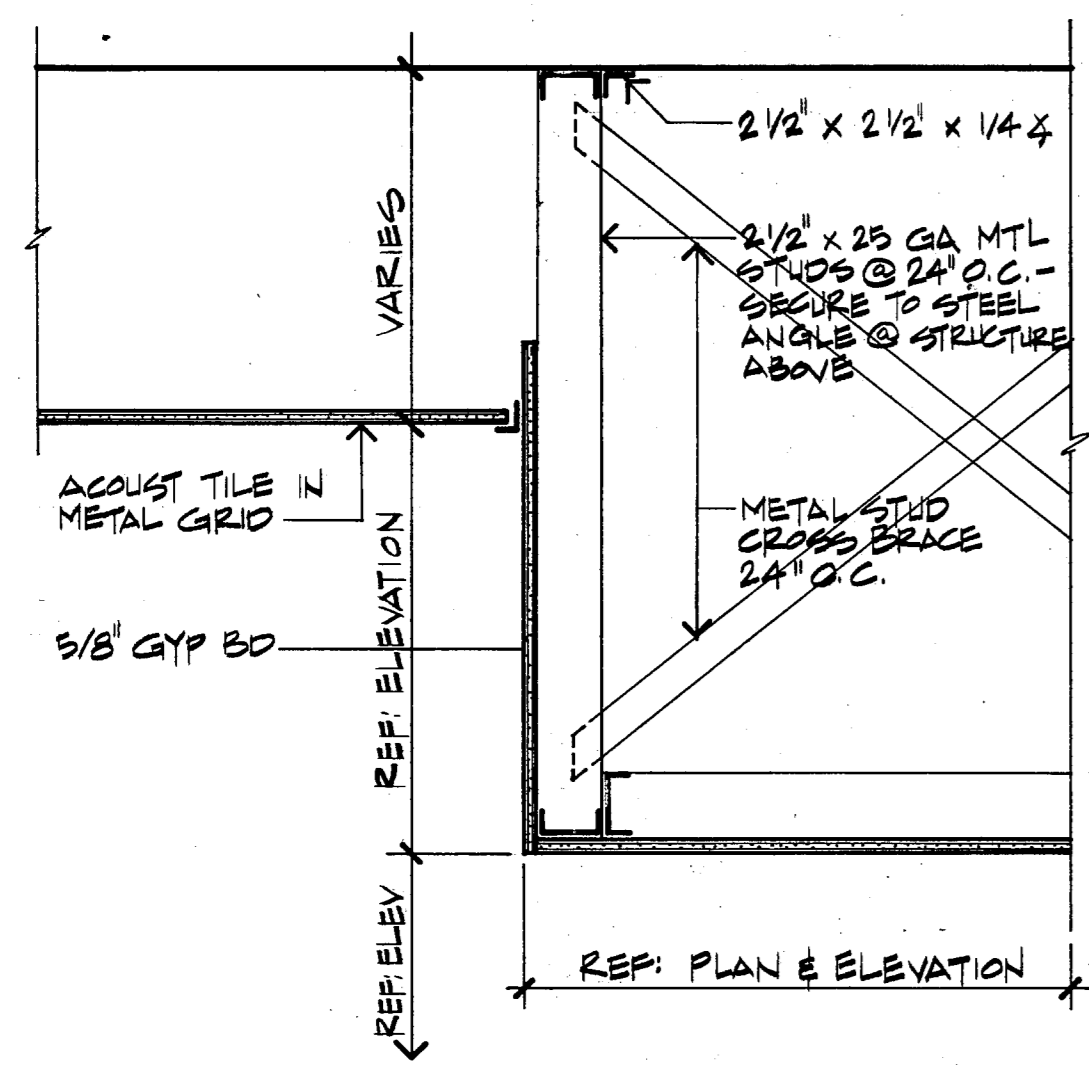

**11 DETAIL**  
A4.3 1 1/2" = 1'-0"

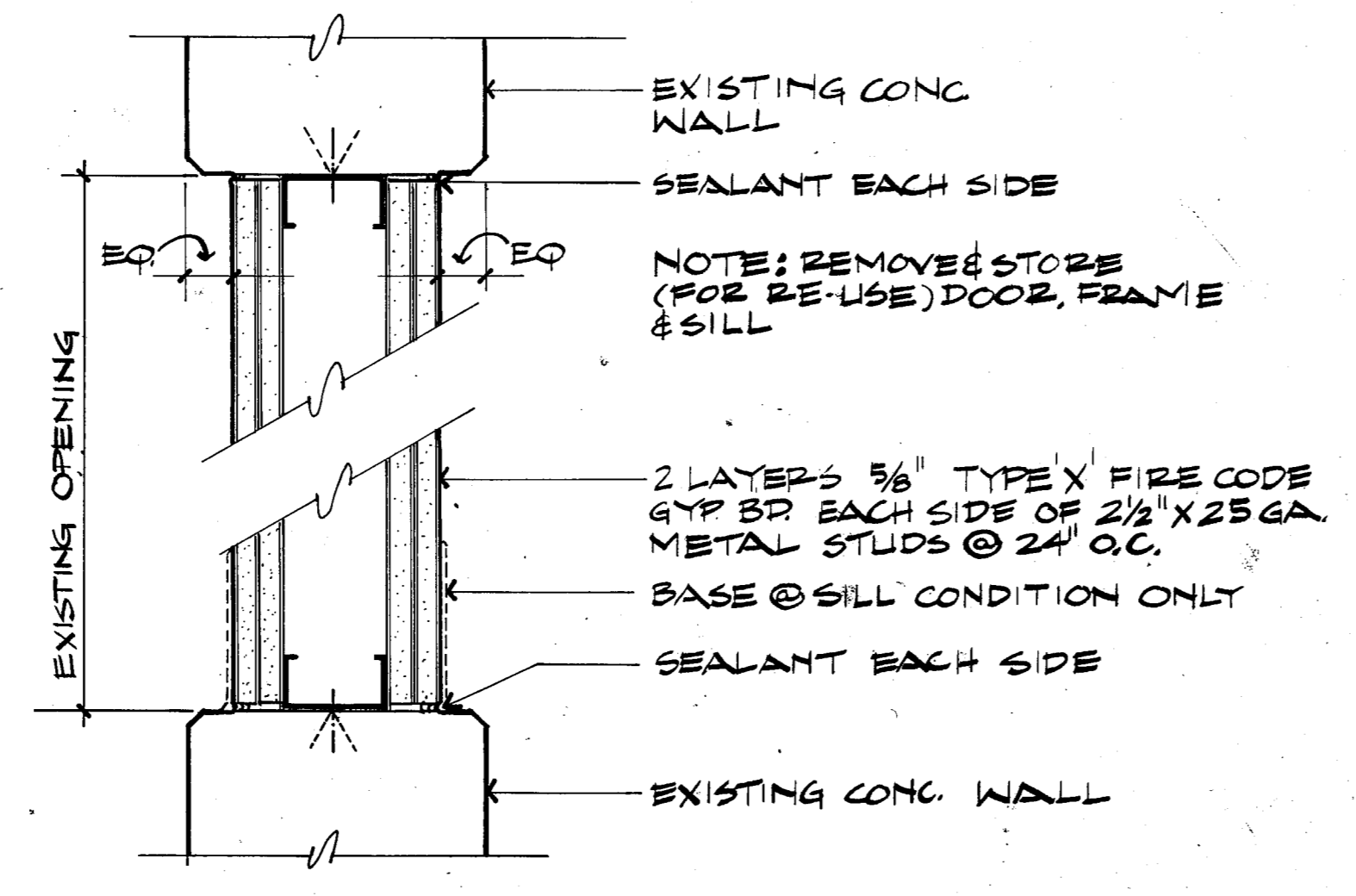

**08 U.L. DESIGN #U504 PLAN DETAIL (HEAD / SILL SIM.)**  
A4.3 3" = 1'-0"

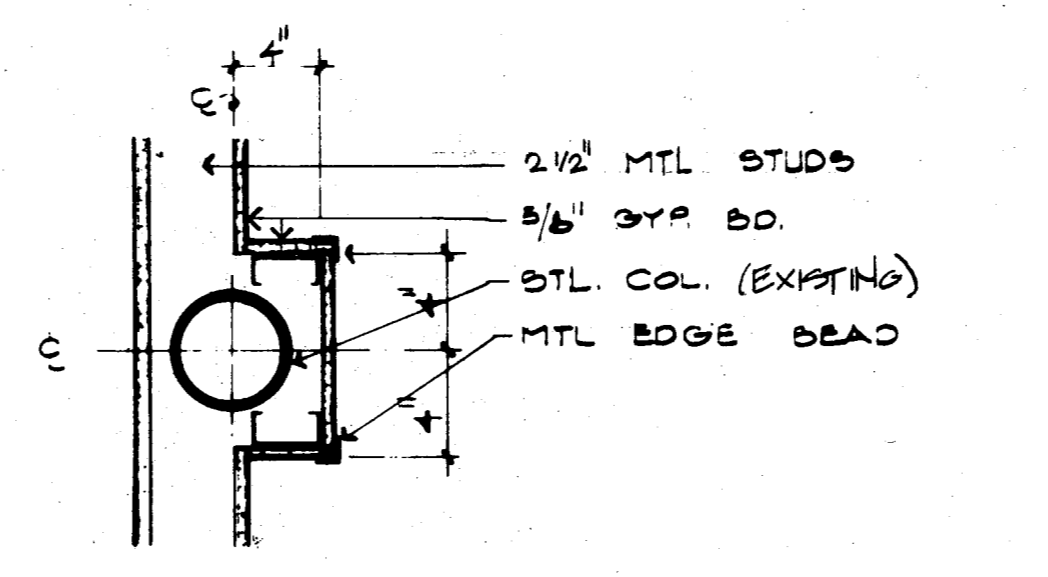

**05 COLUMN DETAIL**  
A4.3 1 1/2" = 1'-0"

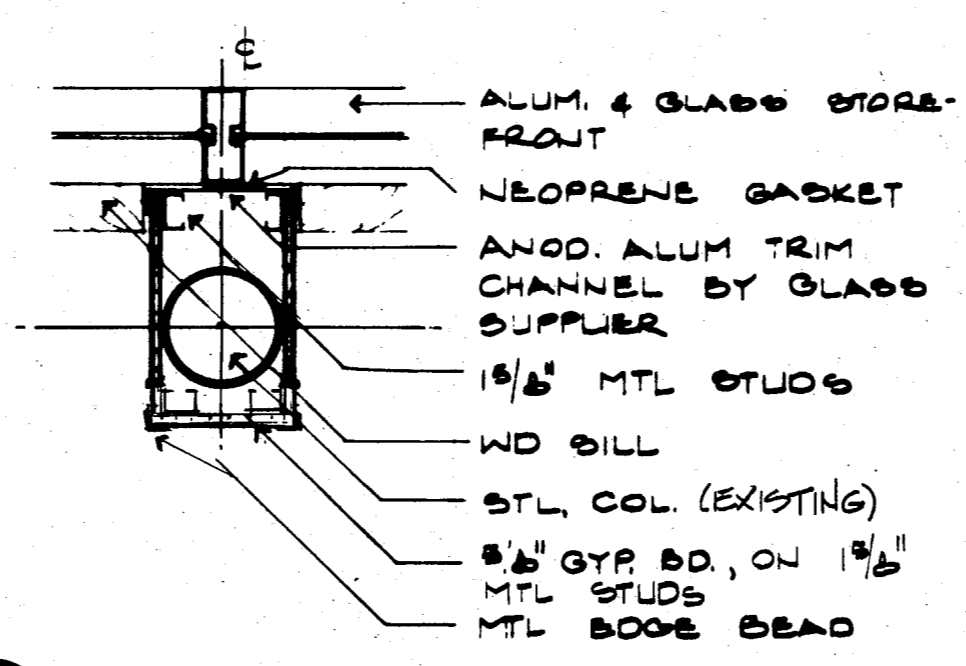

**04 COLUMN DETAIL**  
A4.3 1 1/2" = 1'-0"

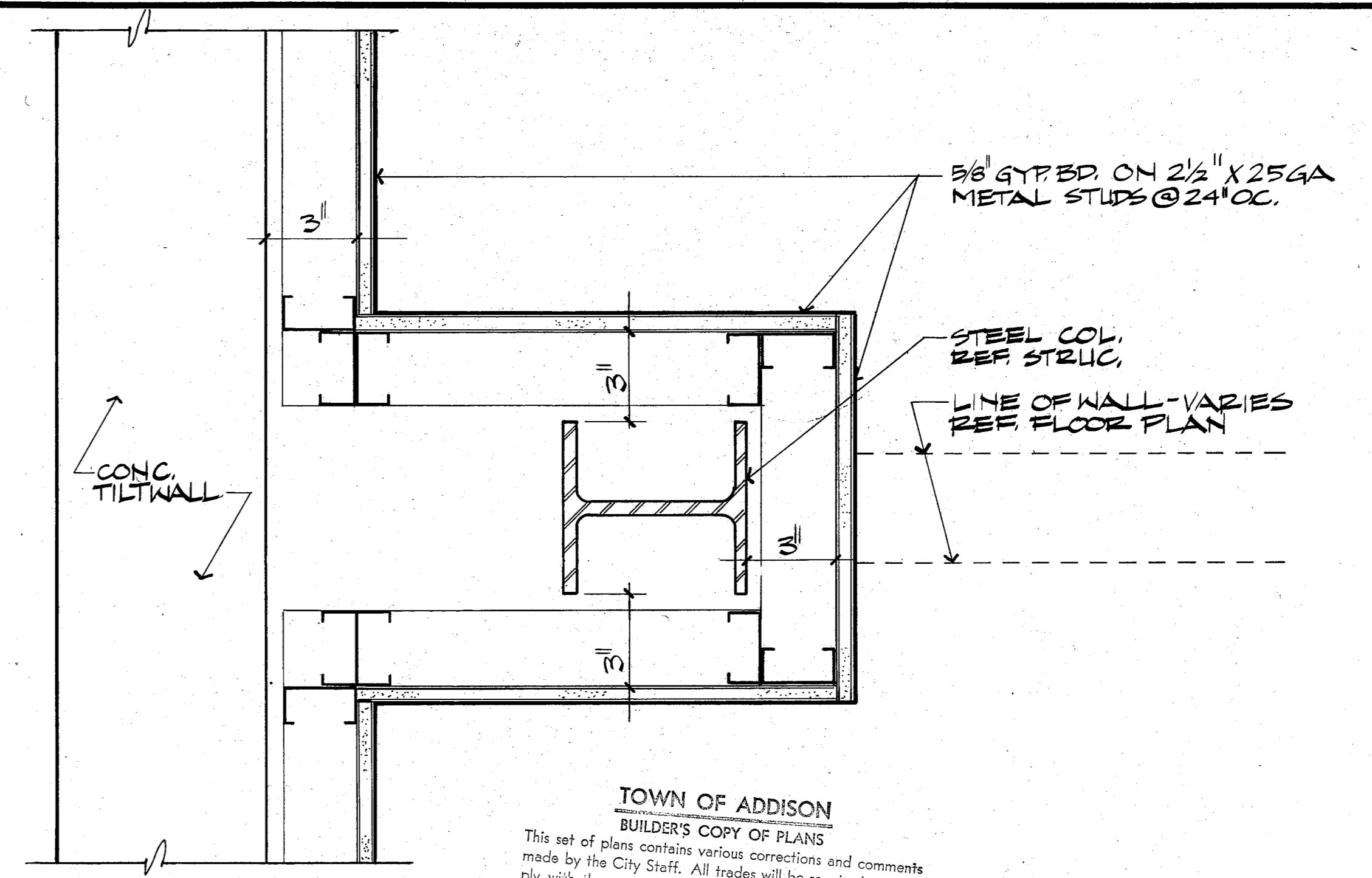

**03 PLAN DETAIL**  
A4.3 3" = 1'-0"

**TOWN OF ADDISON**  
BUILDER'S COPY OF PLANS  
This set of plans contains various corrections and comments made by the City Staff. All trades will be required to comply with these corrections and comments; failure to inform all trades of this information will not be accepted as a reason for non-compliance.  
This set of plans is to be kept on the job site at all times and is to be made available for use by city inspectors at their request. Failure to have these plans available may delay approval of a requested inspection.

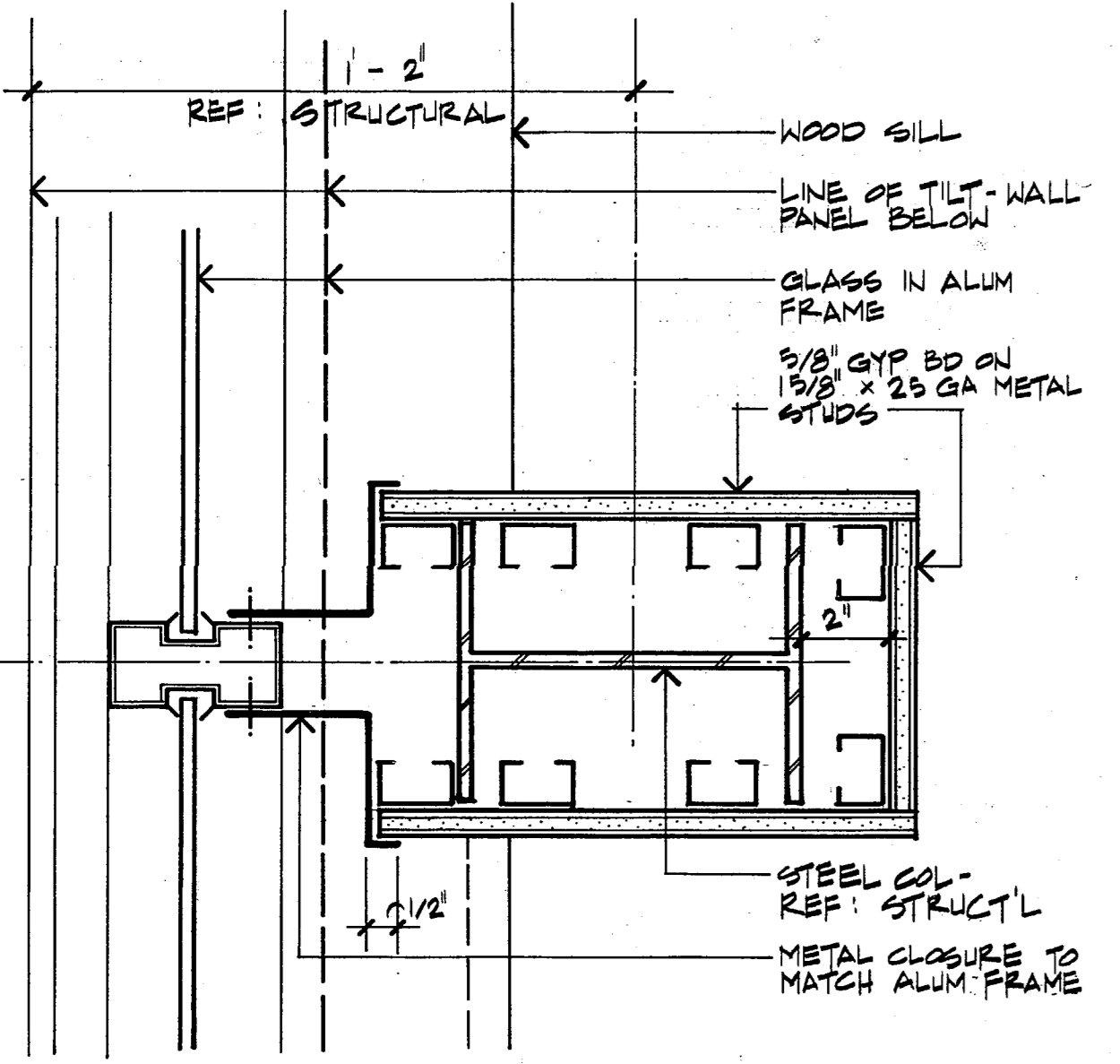

**10 PLAN DETAIL**  
A4.3 3" = 1'-0"

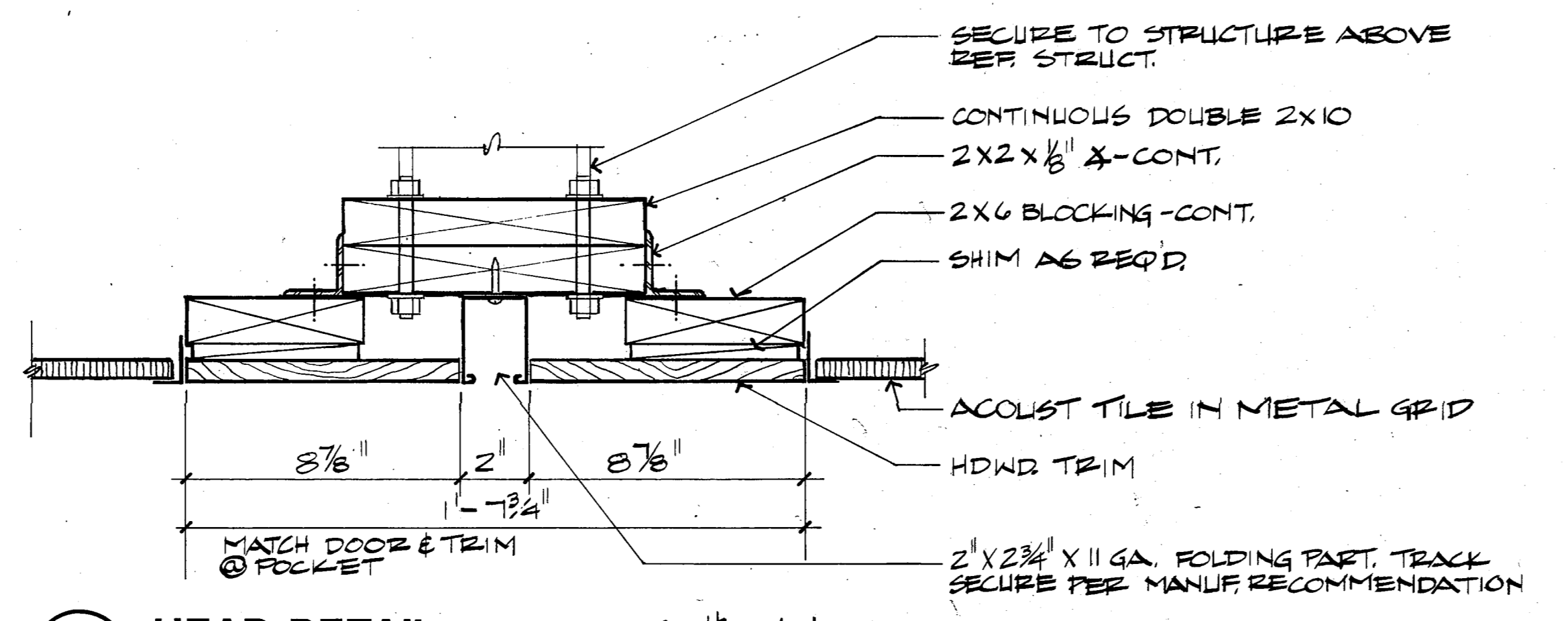

**07 HEAD DETAIL - ADD ALT. # 4.1**  
A4.3 3" = 1'-0"

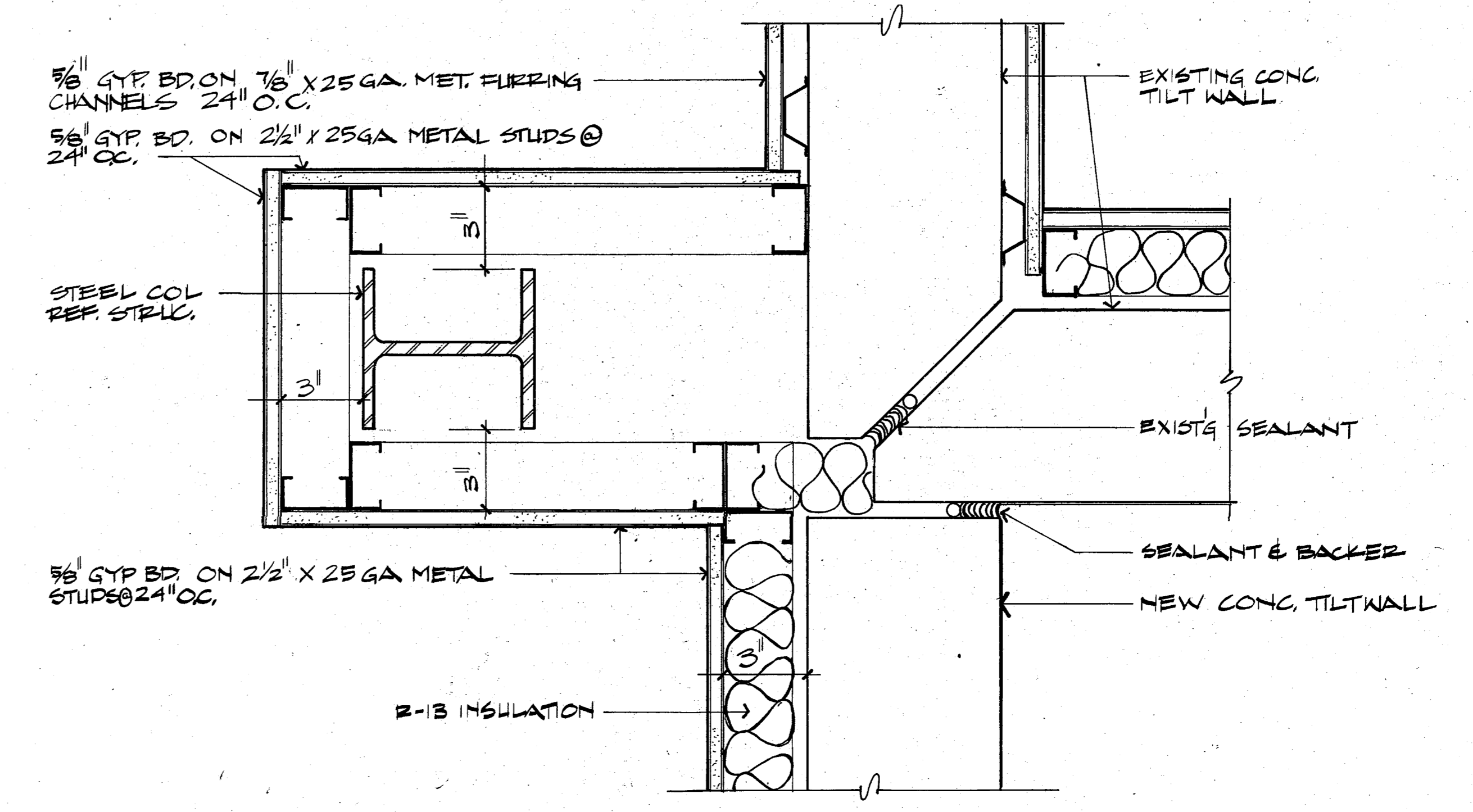

**02 PLAN DETAIL**  
A4.3 3" = 1'-0"

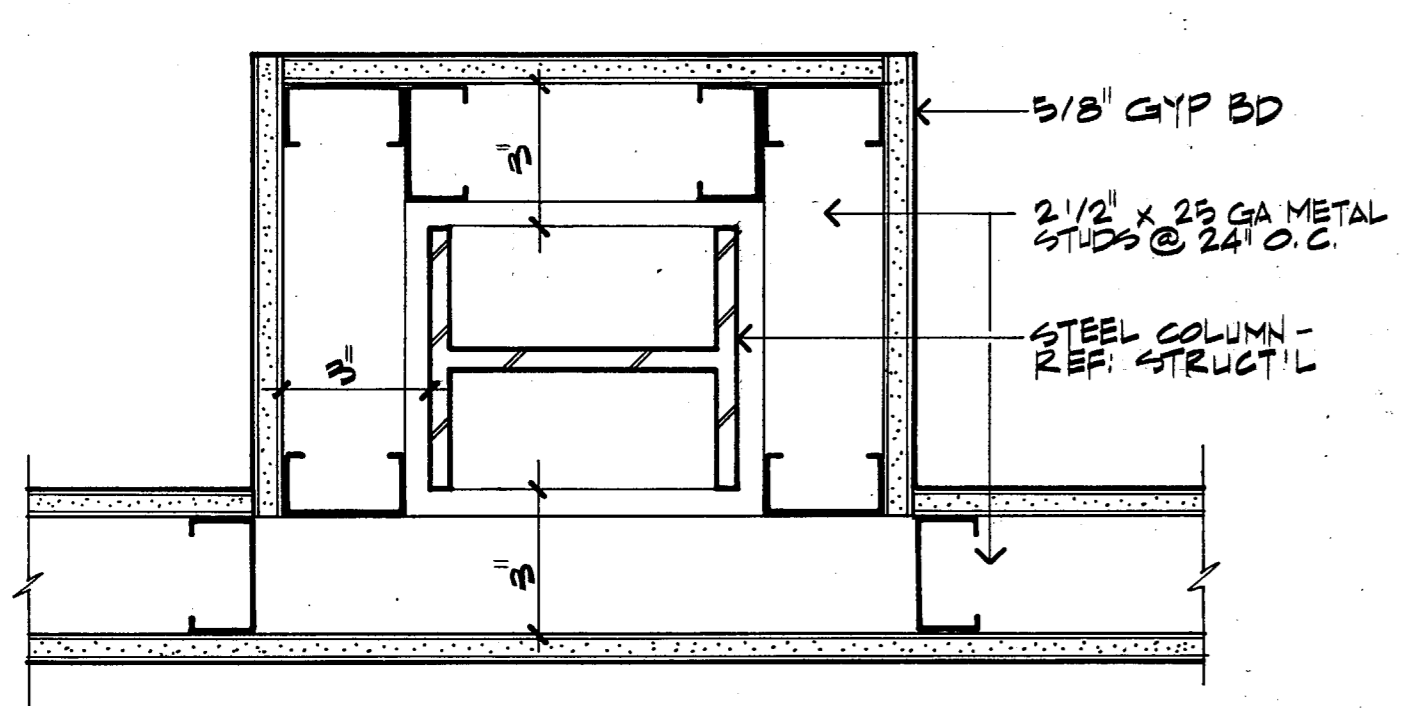

**09 PLAN DETAIL**  
A4.3 3" = 1'-0"

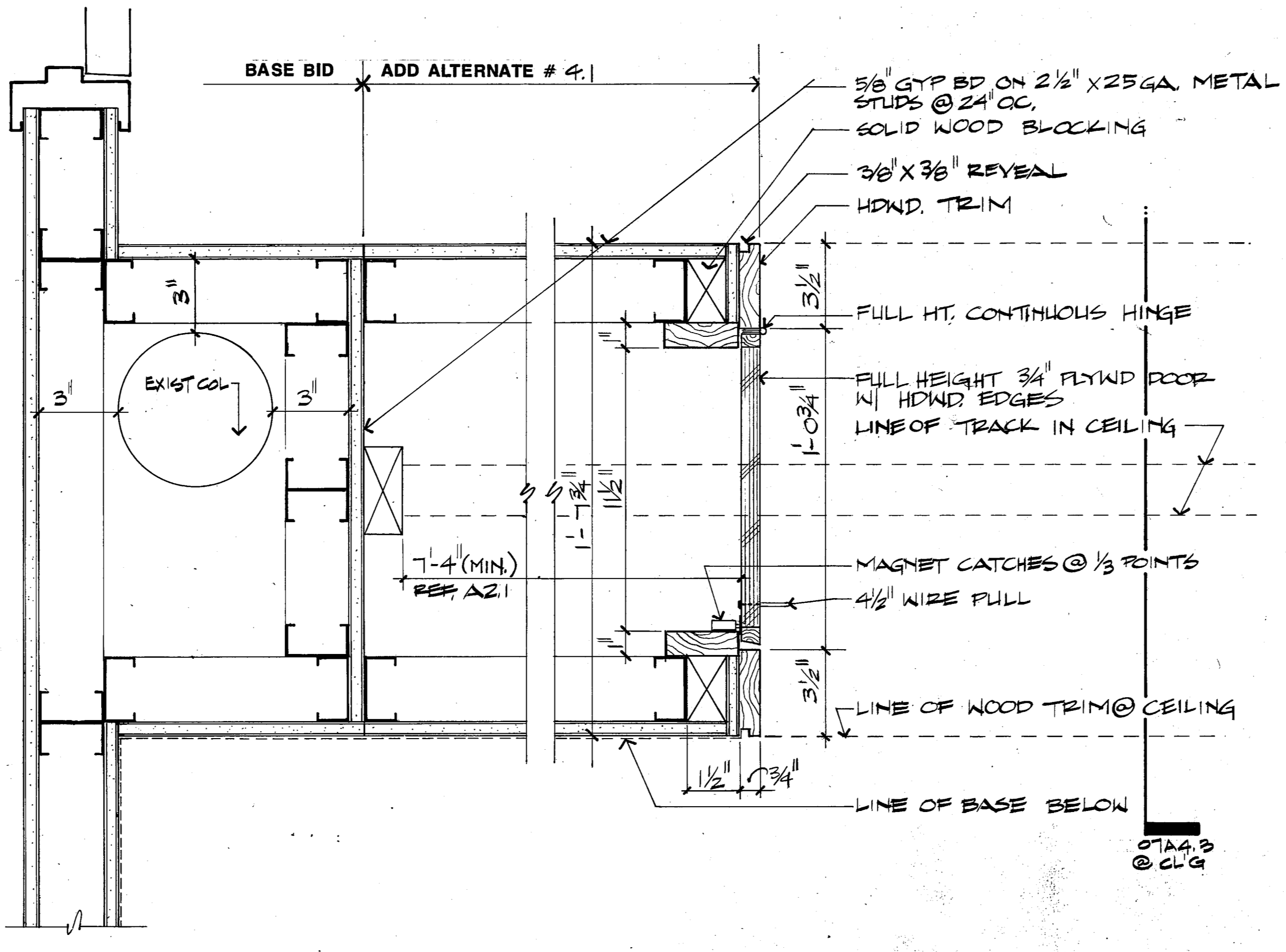

**06 PLAN DETAIL**  
A4.3 3" = 1'-0"

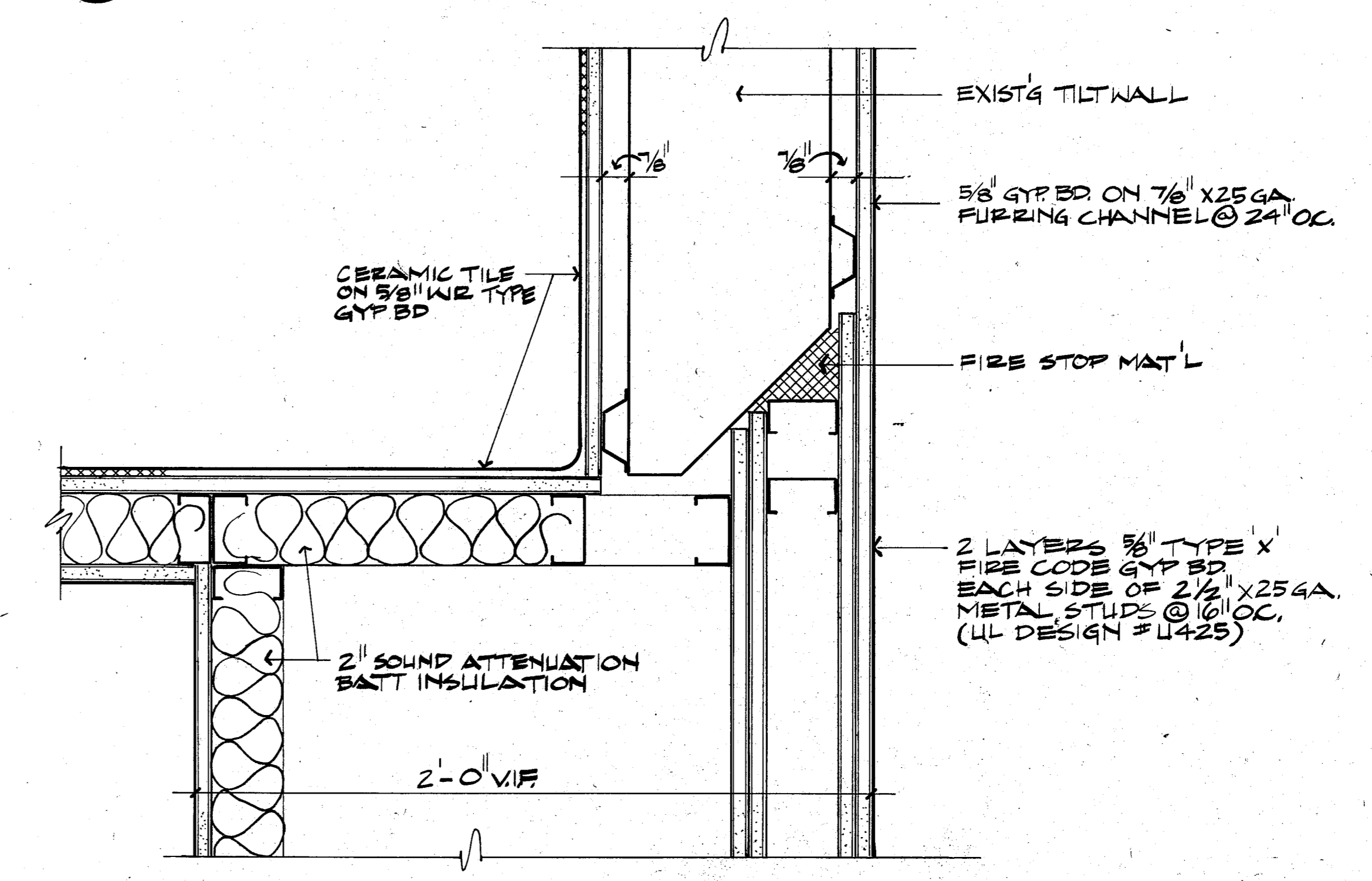

**01 PLAN DETAIL**  
A4.3 3" = 1'-0"

**ED I ARCHITECTS, INC.**  
ARCHITECTURE PLANNING ENGINEERING INTERIOR DESIGN  
8440 WALNUT HILL LANE  
SUITE 100 BEAUG 75231  
AUSTIN, TEXAS 78751  
512 / 750-1848 512 / 488-8308

---

**TOWN OF ADDISON**

---

**ADDITION TO PUBLIC WORKS SERVICE CENTER**  
Addison Texas  
Westgrove Road

---

DATE: 5-16-86  
11 JUNE 86  
24 JULY 1986 - BID

---

SHEET NO:  
**A4.3**  
OF SHEETS  
JOB NO: 851-97

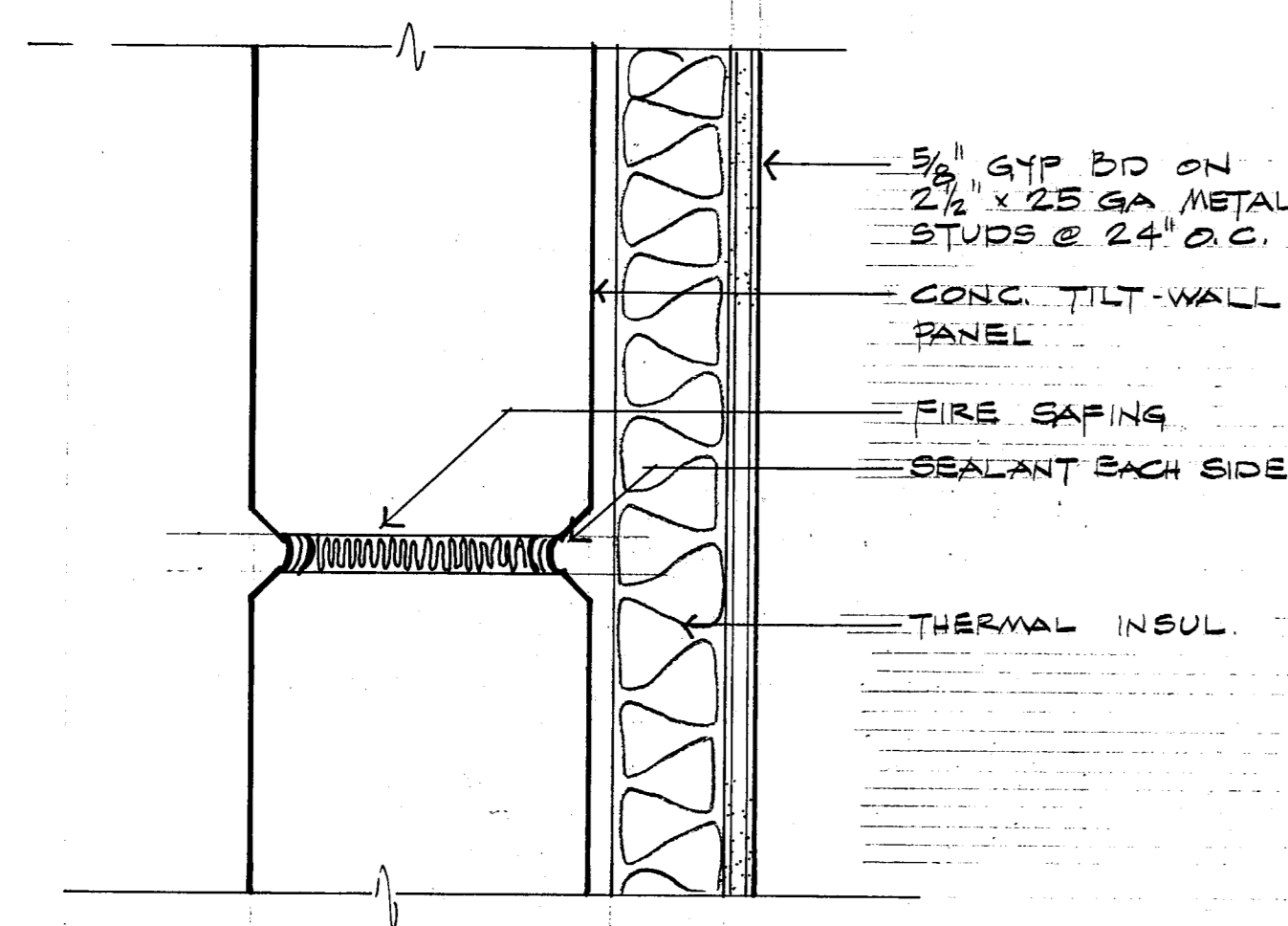

**07 PLAN DETAIL**  
 A4.4 3'-1-0"

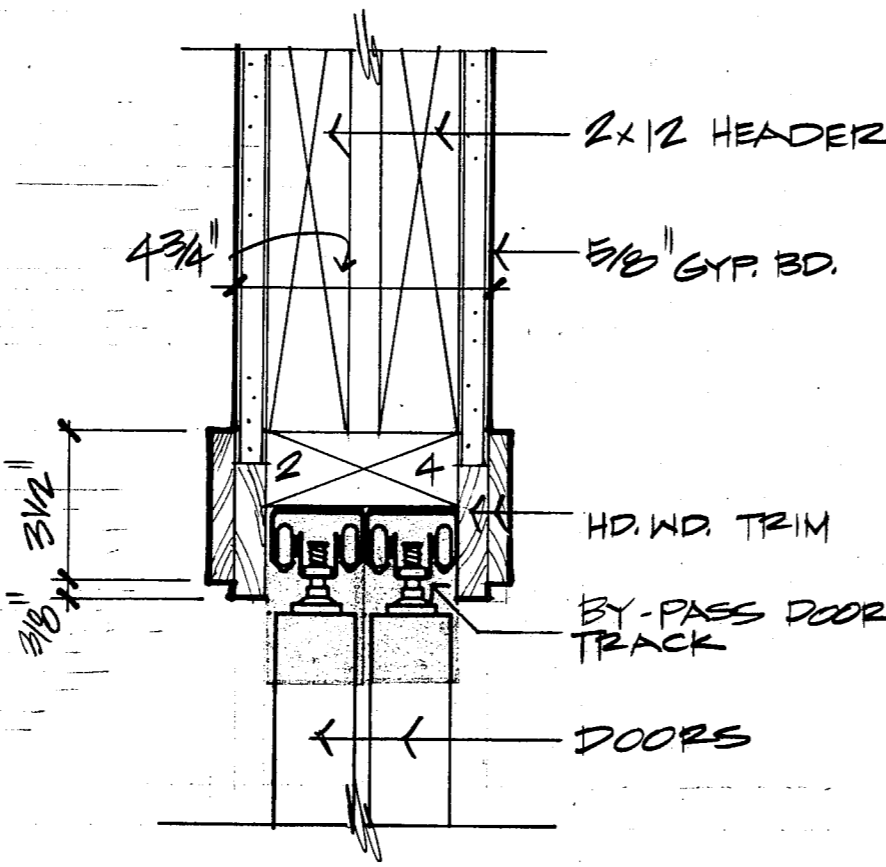

**08 HEAD DETAIL**  
 A4.4 3'-1-0"

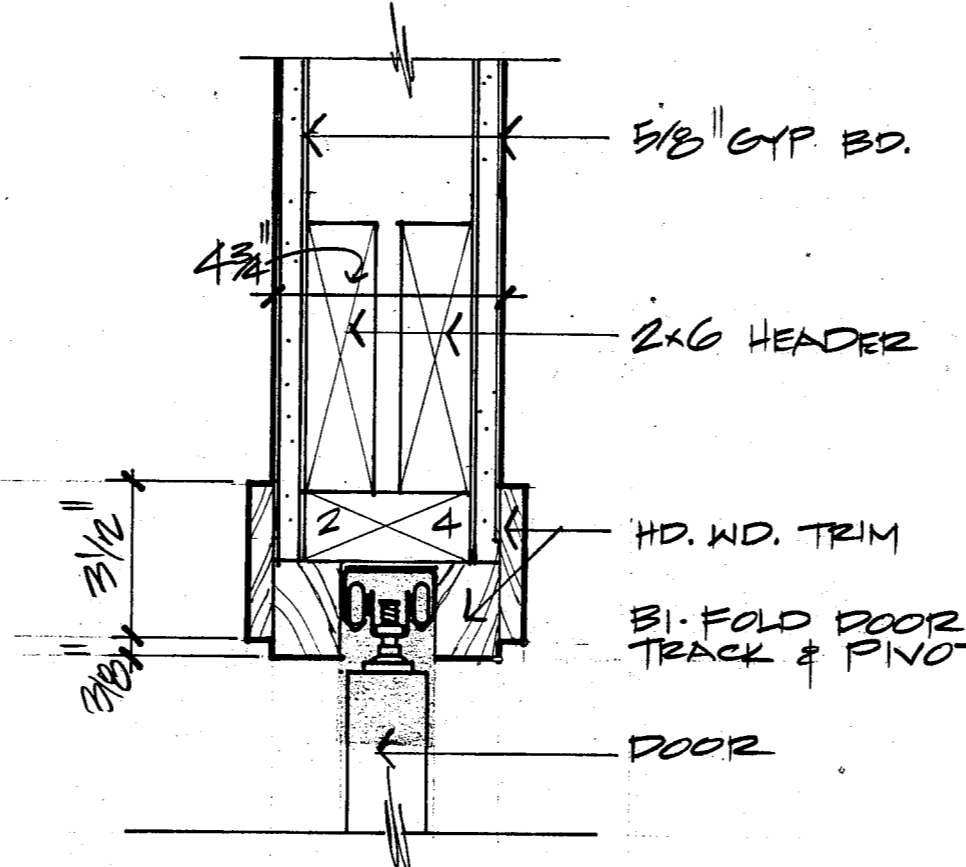

**09 HEAD DETAIL**  
 A4.4 3'-1-0"

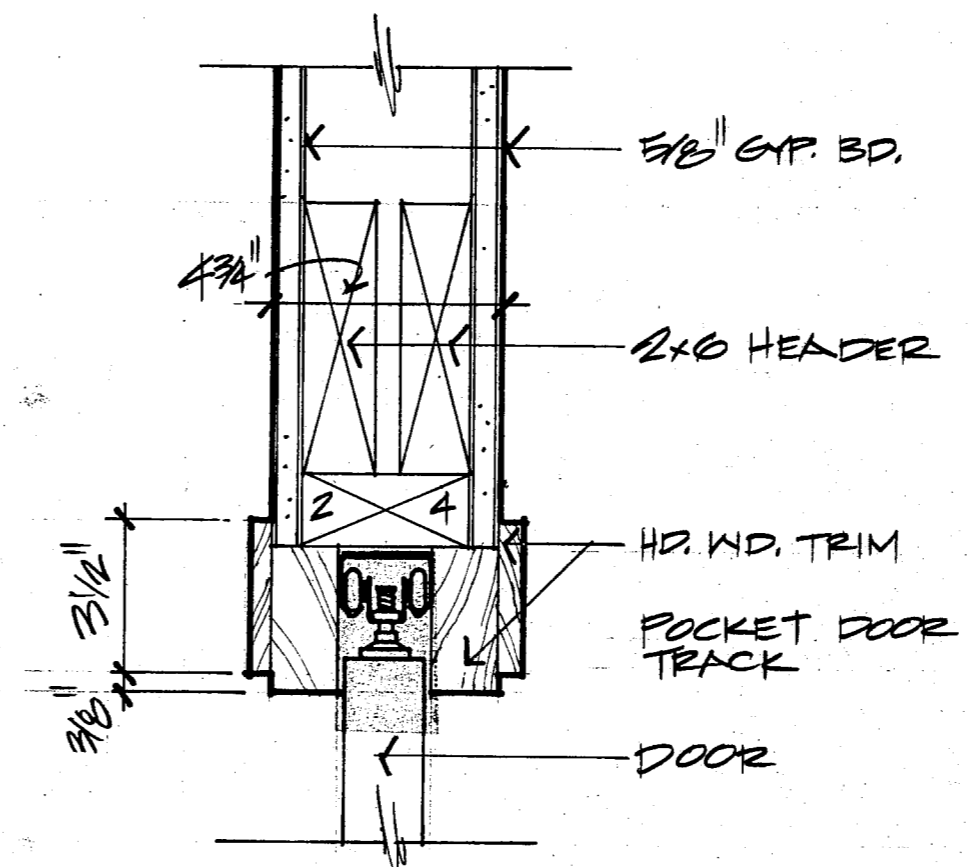

**10 HEAD DETAIL**  
 A4.4 3'-1-0"

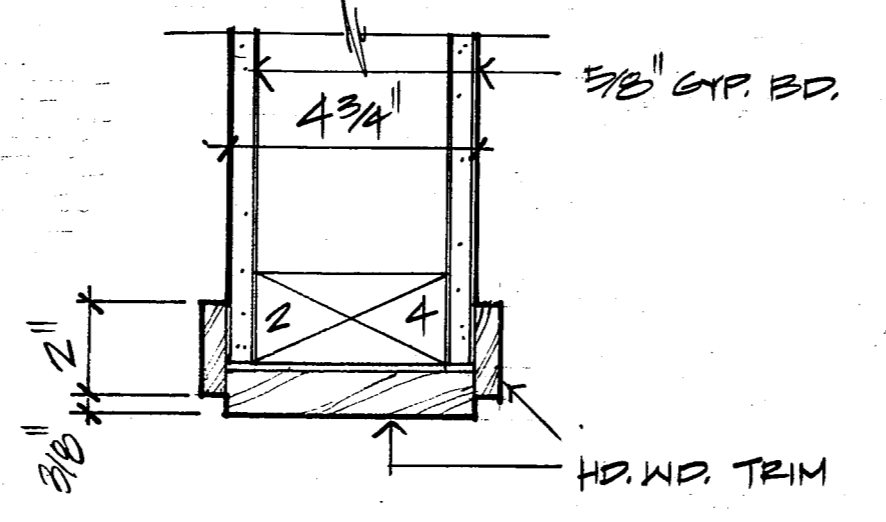

**11 JAMB DETAIL**  
 A4.4 3'-1-0"

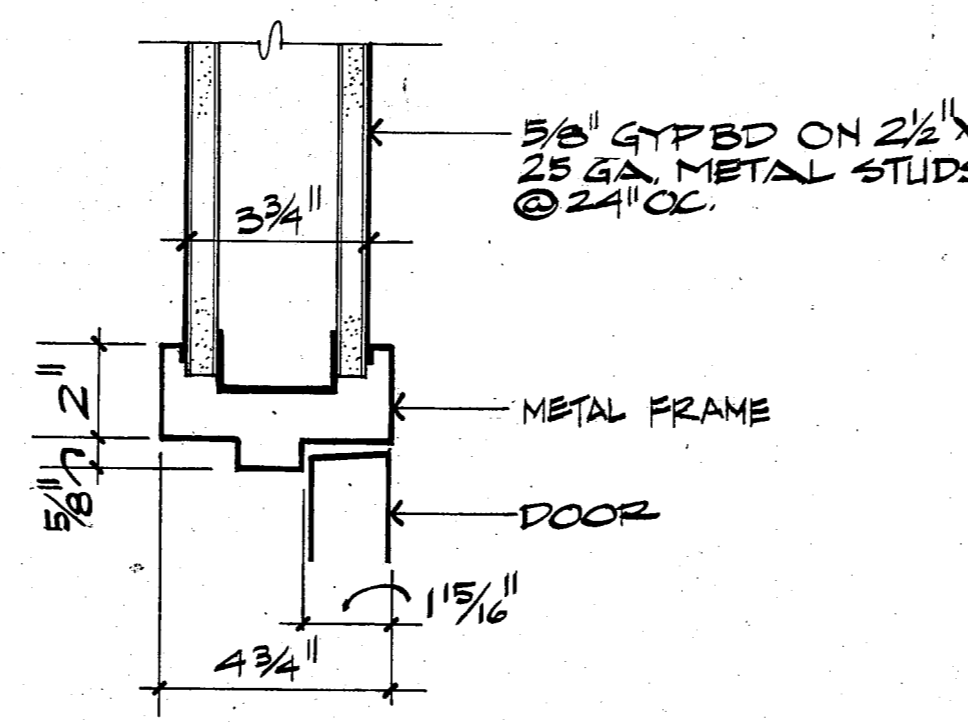

**05 HEAD - JAMB SIMILAR**  
 A4.4 3'-1-0"

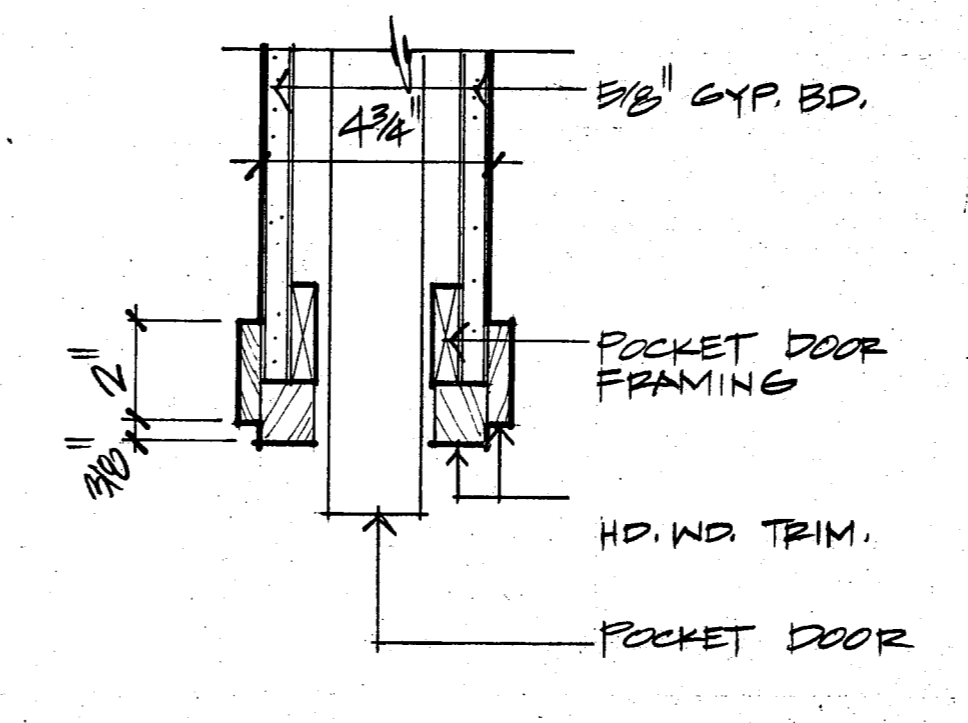

**12 JAMB DETAIL**  
 A4.4 3'-1-0"

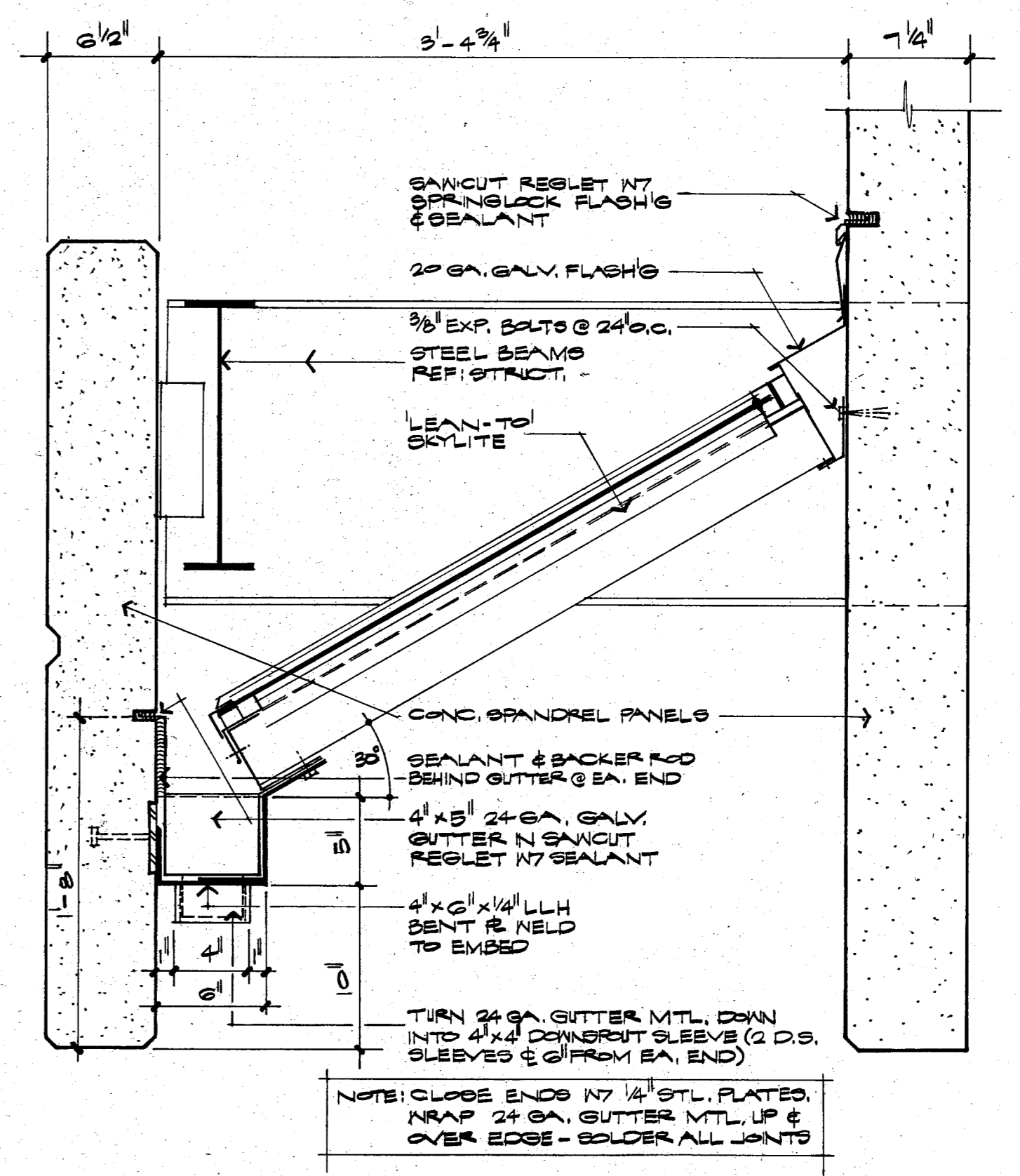

**04 SKYLIGHT DETAIL**  
 A4.4 1'-1 1/2"

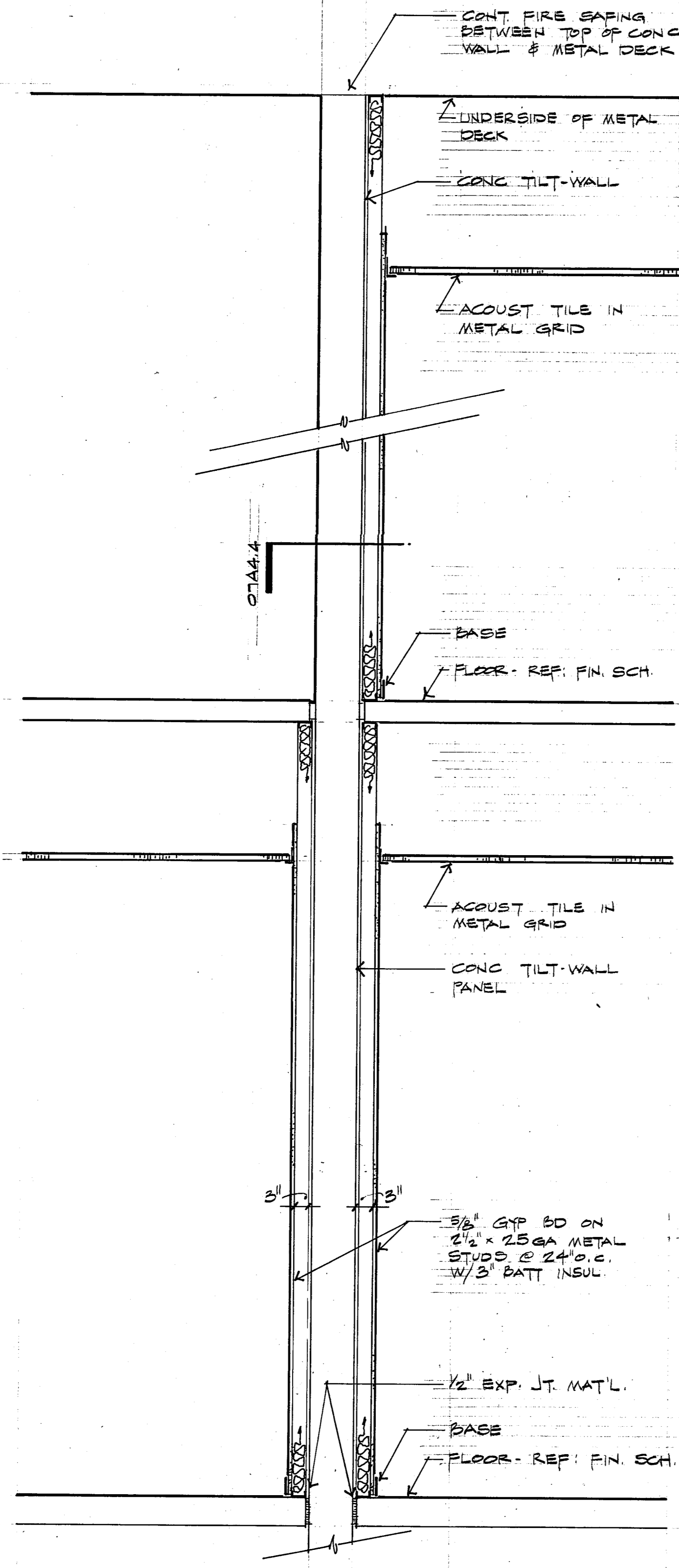

**06 WALL SECTION**  
 A4.4 3/4" = 1'-0"

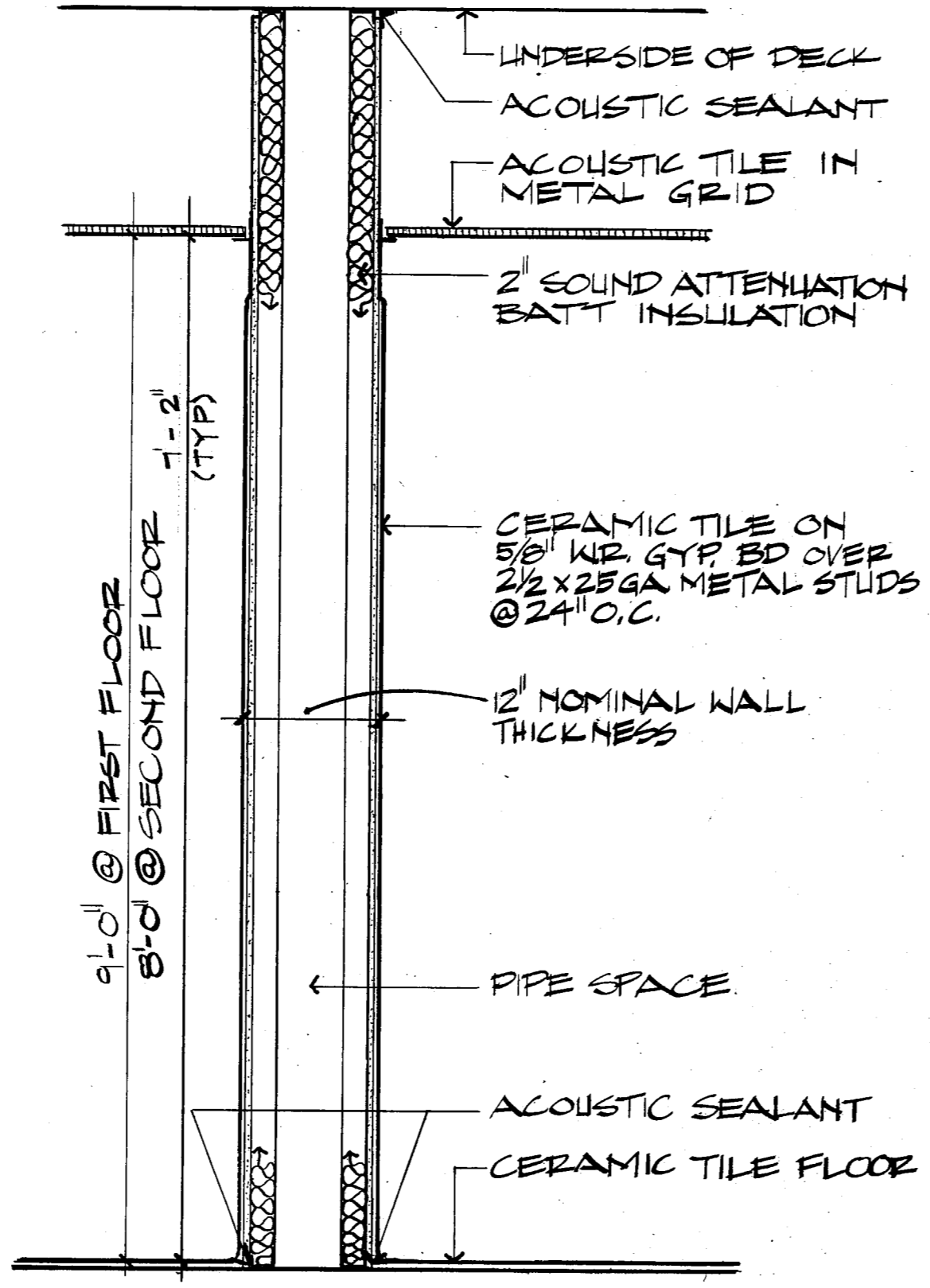

**03 WALL SECTION**  
 A4.4 3/4" = 1'-0"

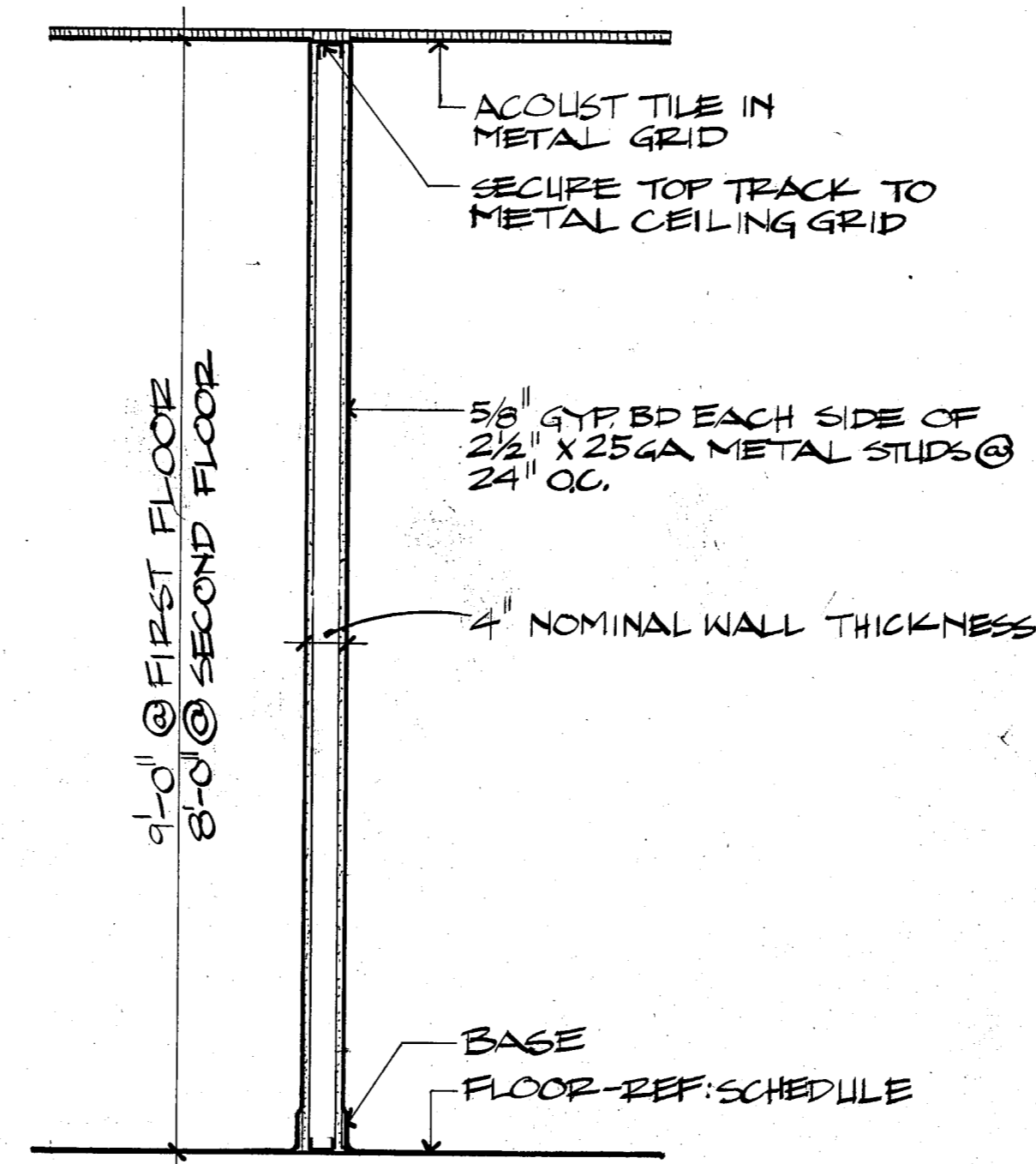

**02 WALL SECTION**  
 A4.4 3/4" = 1'-0"

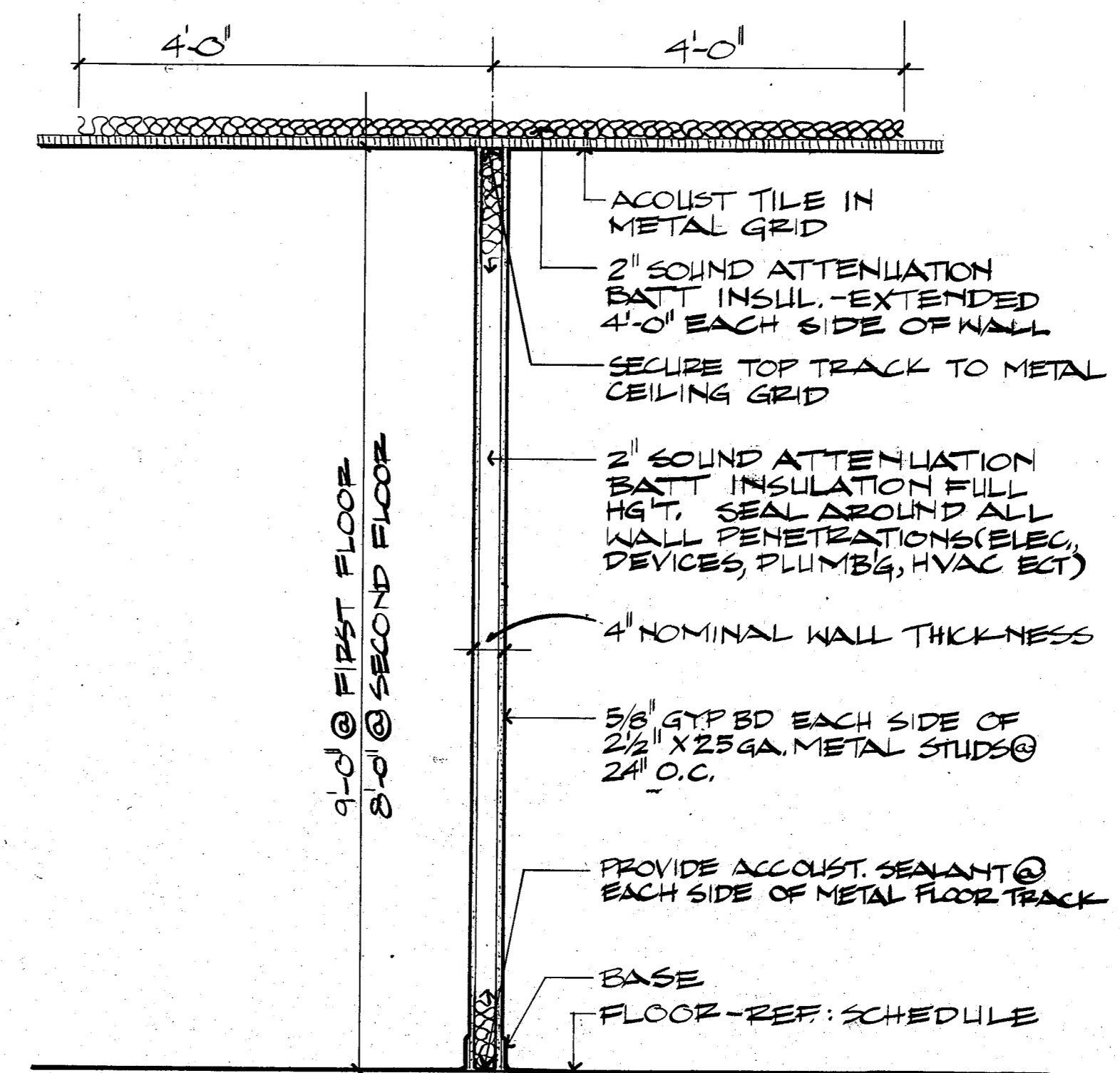

**01 WALL SECTION**  
 A4.4 3/4" = 1'-0"

TOWN OF ADDISON  
 BUILDER'S COPY OF PLANS  
 This set of plans contains various corrections and comments made by the City Staff. All trades will be required to comply with these corrections and comments; failure to inform all trades of this information will not be accepted as reason to approve construction which is in violation of local ordinances.  
 This set of plans is to be kept on the job site at all times and is to be made available for use by city inspectors at their request. Failure to have these plans available may delay approval of a requested inspection.

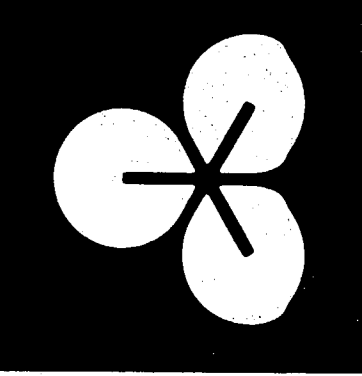

**EDI ARCHITECTS, INC.**  
 ARCHITECTURE PLANNING ENGINEERING INTERIOR DESIGN  
 AMERICAN BANK TOWER  
 SUITE 300  
 8640 WALNUT HILL LANE  
 AUSTIN, TX 78751  
 512 / 459-7309  
 512 / 750-1828

TOWN OF  
**ADDISON**

**ADDITION TO  
 PUBLIC WORKS SERVICE CENTER**  
 Westgrove Road  
 Addison Texas

DATE: 5-16-86  
 11 JUNE 86  
 24 JULY 1986 - BID

SHEET NO:  
**A4.4**  
 OF SHEET  
 JOB NO: 851-13

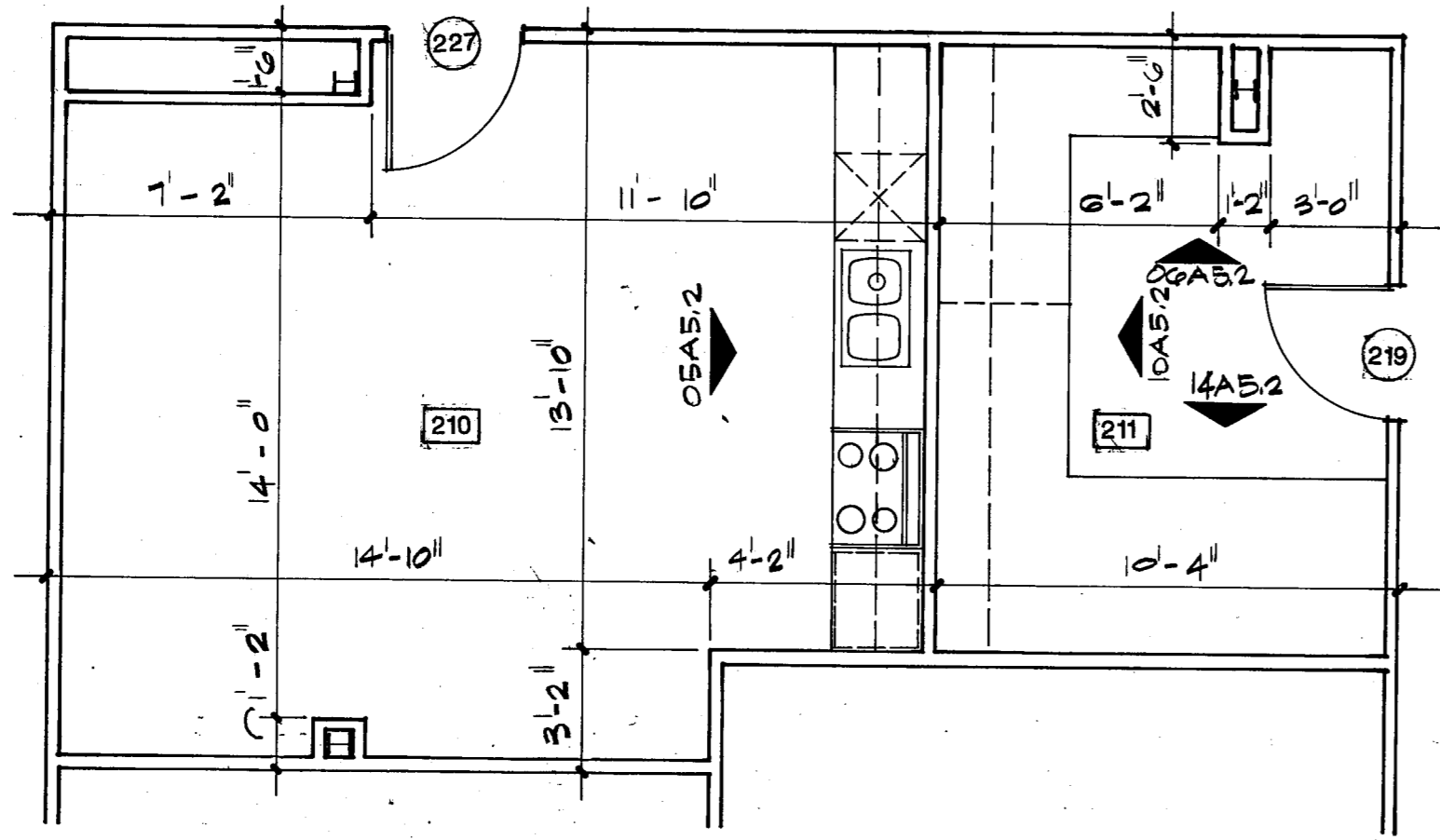

**05 ENLARGED PLAN**  
A5.1 1/4" = 1'-0"

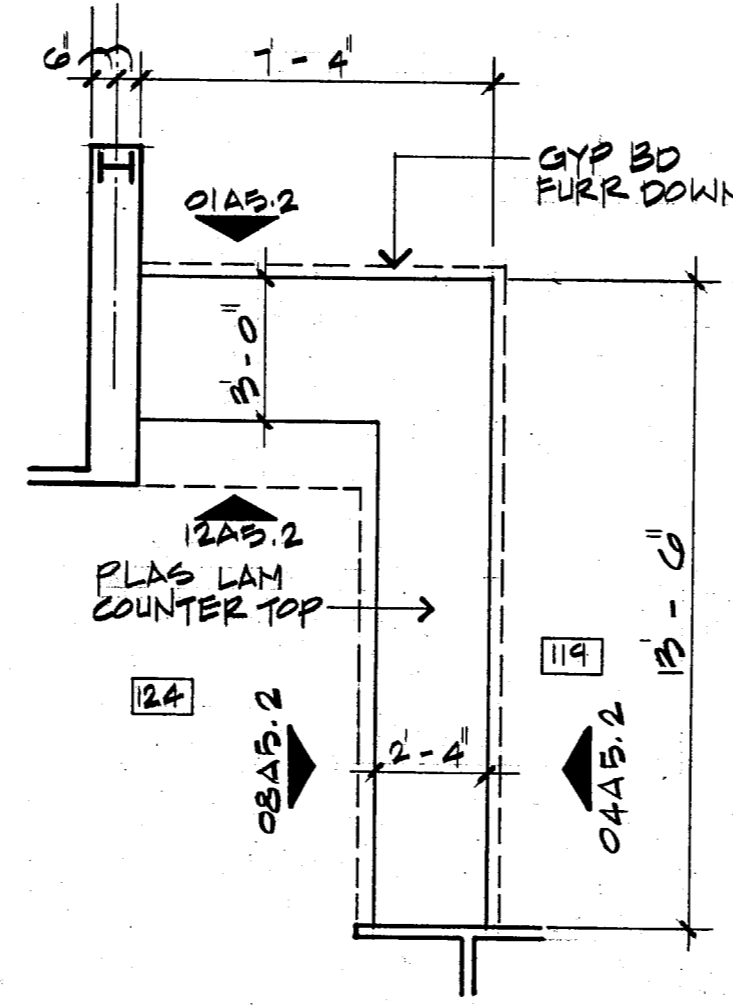

**06 ENLARGED PLAN**  
A5.1 1/4" = 1'-0"

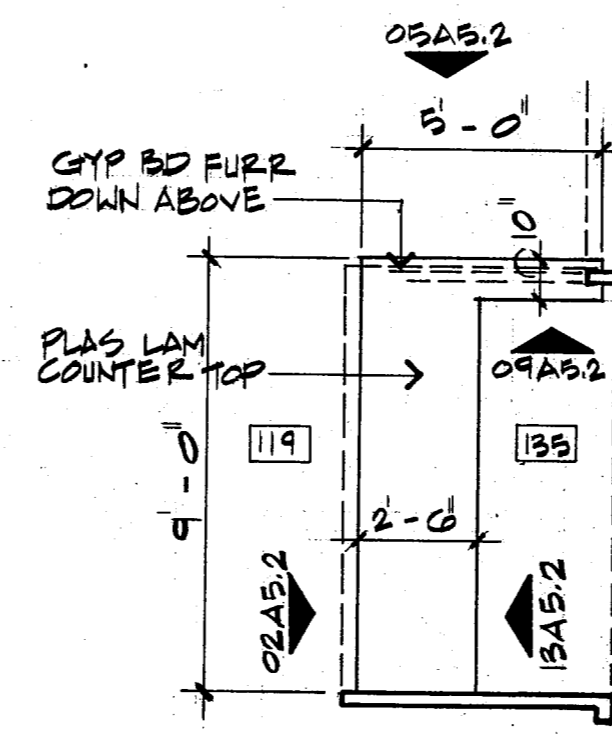

**03 ENLARGED PLAN**  
A5.1 1/4" = 1'-0"

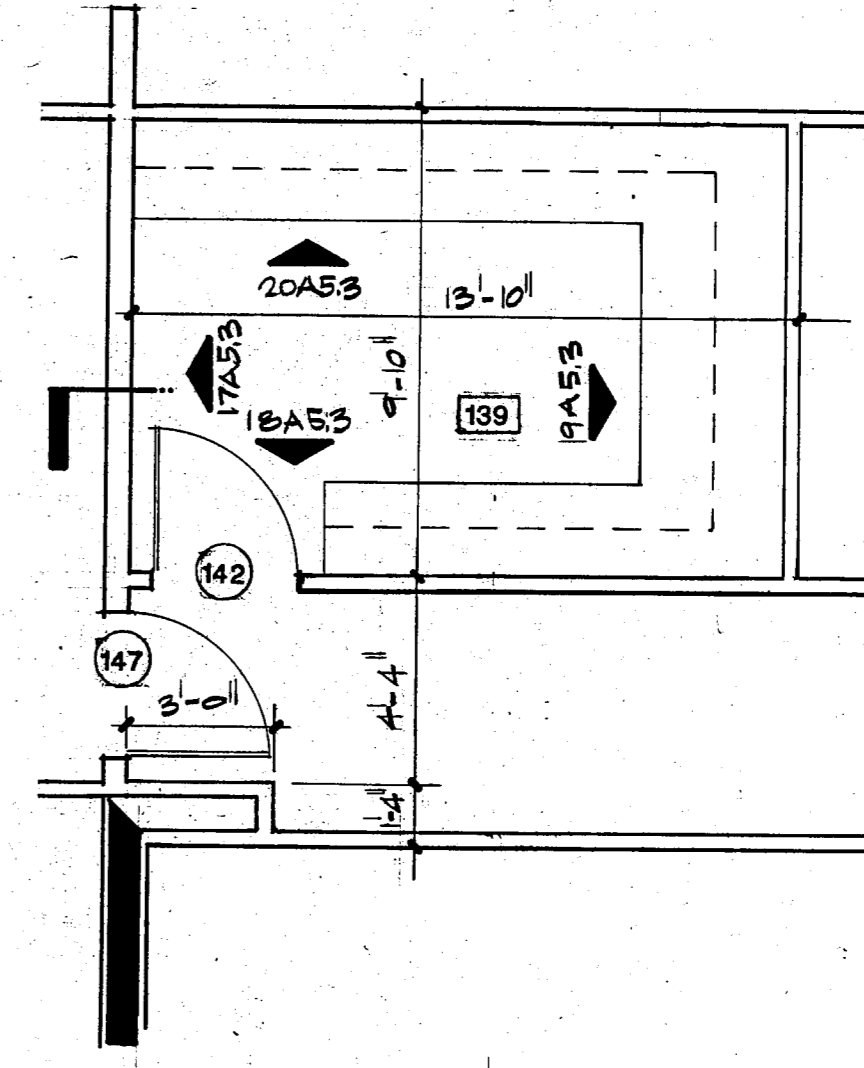

**02 ENLARGED PLAN**  
A5.1 1/4" = 1'-0"

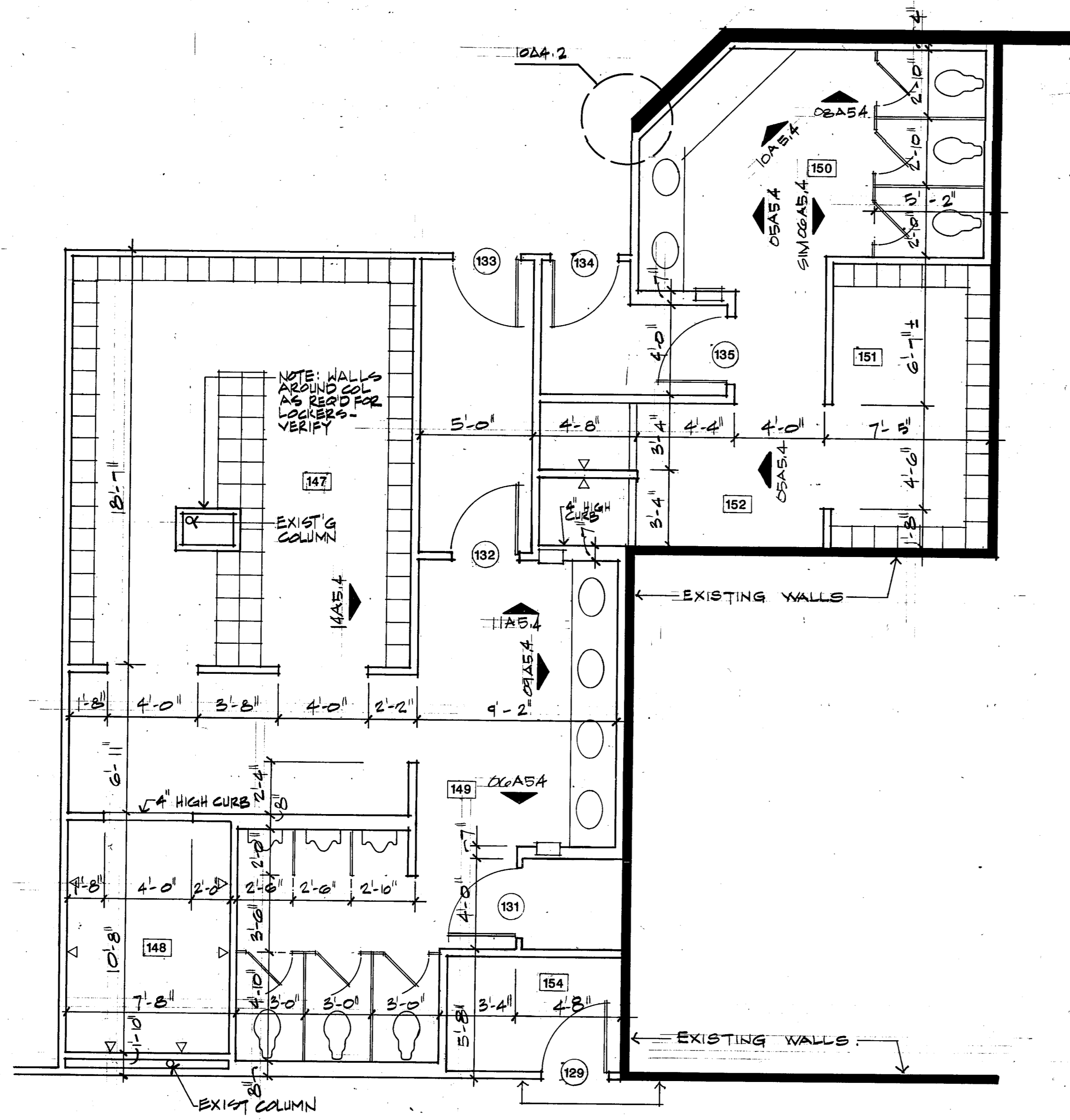

**04 ENLARGED PLAN**  
A5.1 1/4" = 1'-0"

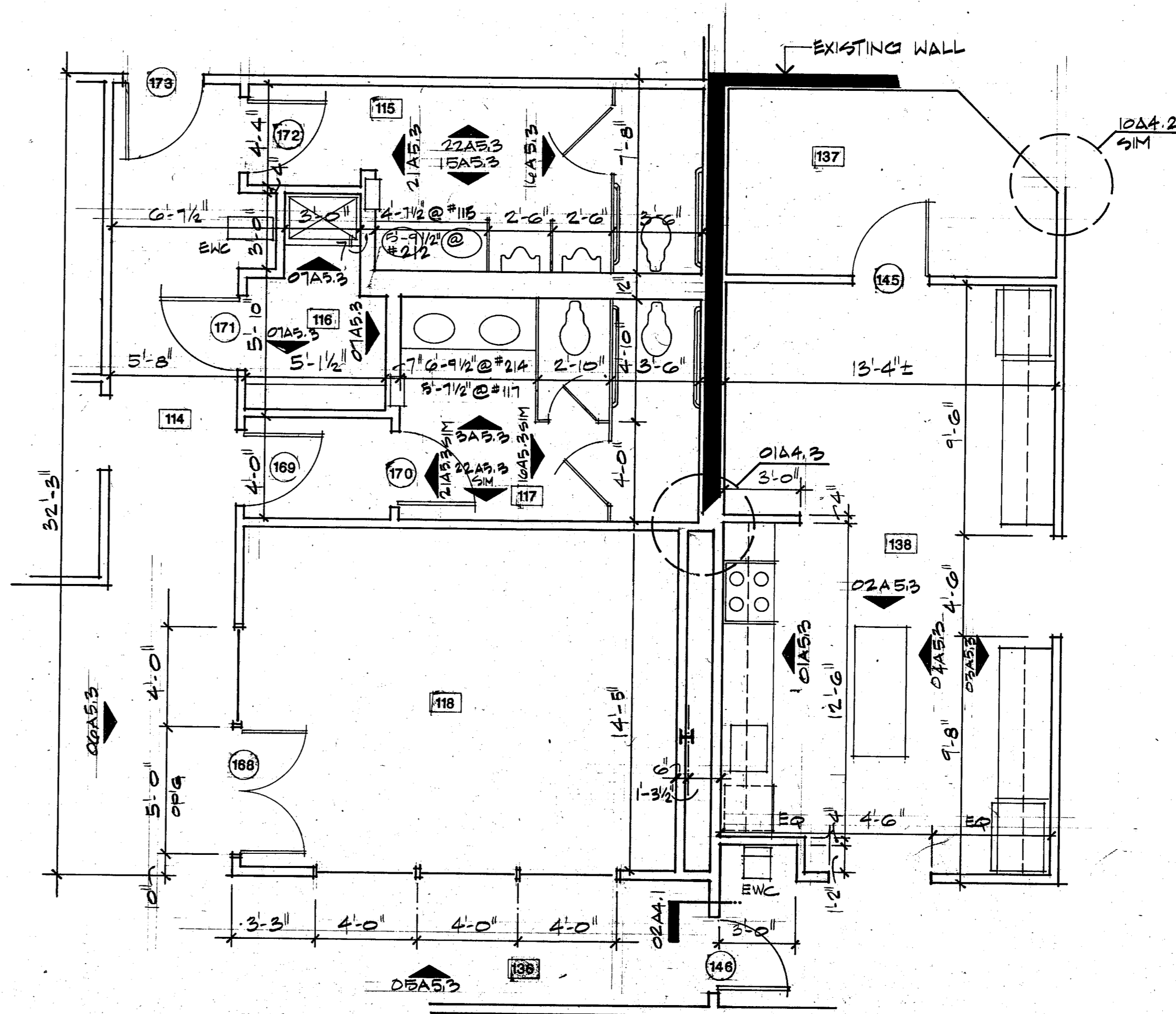

**01 ENLARGED PLAN**  
A5.1 1/4" = 1'-0"

**TOWN OF ADDISON**  
BUILDER'S COPY OF PLANS

This set of plans contains various corrections and comments made by the City Staff. All trades will be required to comply with these corrections and comments; failure to inform all trades of this information will not be accepted as a reason to approve construction which is in violation of local ordinances.

This set of plans is to be kept on the job site at all times and is to be made available for use by city inspectors at their request. Failure to have these plans available may delay approval of a requested inspection.

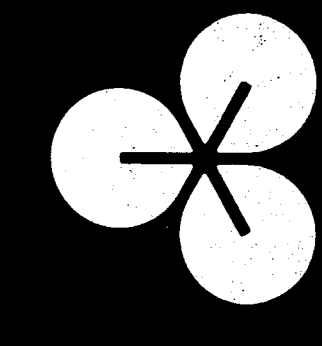

**EDI ARCHITECTS, INC.**  
ARCHITECTURE PLANNING ENGINEERING INTERIOR DESIGN  
8440 WALNUT HILL LANE  
SUITE 100 AUSTIN, TEXAS 78751  
78751  
512 / 468-8208

**TOWN OF ADDISON**

**ADDITION TO PUBLIC WORKS SERVICE CENTER**  
Westgrove Road  
Addison Texas

DATE: 5-16-86  
11 JUNE 86  
24 JULY 1986 - BID

SHEET NO:  
**A5.1**  
OF SHEETS  
JOB NO: 851-137

A B C D E F G H I J K L M N O P Q R S T U V W X Y Z AA AB AC AD AE AF AG AH AI AJ AK AL AM AN AO AP AQ AR AS AT AU AV AW AX AY AZ BA BB BC BD BE BF BG BH BI BJ BK BL BM BN BO BP BQ BR BS BT BU BV BW BX BY BZ CA CB CC CD CE CF CG CH CI CJ CK CL CM CN CO CP CQ CR CS CT CU CV CW CX CY CZ DA DB DC DD DE DF DG DH DI DJ DK DL DM DN DO DP DQ DR DS DT DU DV DW DX DY DZ EA EB EC ED EE EF EG EH EI EJ EK EL EM EN EO EP EQ ER ES ET EU EV EW EX EY EZ FA FB FC FD FE FF FG FH FI FJ FK FL FM FN FO FP FQ FR FS FT FU FV FW FX FY FZ GA GB GC GD GE GF GH GI GJ GK GL GM GN GO GP GQ GR GS GT GU GV GW GX GY GZ HA HB HC HD HE HF HG HI HJ HK HL HM HN HO HP HQ HR HS HT HU HV HW HX HY HZ IA IB IC ID IE IF IG IH II IJ IK IL IM IN IO IP IQ IR IS IT IU IV IW IX IY IZ JA JB JC JD JE JF JG JH JI JJ JK JL JM JN JO JP JQ JR JS JT JU JV JW JX JY JZ KA KB KC KD KE KF KG KH KI KJ KL KM KN KO KP KQ KR KS KT KU KV KW KX KY KZ LA LB LC LD LE LF LG LH LI LJ LK LM LN LO LP LQ LR LS LT LU LV LW LX LY LZ MA MB MC MD ME MF MG MH MI MJ MK ML MN MO MP MQ MR MS MT MU MV MW MX MY MZ NA NB NC ND NE NF NG NH NI NJ NK NL NO NP NQ NR NS NT NU NV NW NX NY NZ OA OB OC OD OE OF OG OH OI OJ OK OL OM ON OO OP OQ OR OS OT OU OV OW OX OY OZ PA PB PC PD PE PF PG PH PI PJ PK PL PM PN PO PP PQ PR PS PT PU PV PW PX PY PZ QA QB QC QD QE QF QG QH QI QJ QK QL QM QN QO QQ QR QS QT QU QV QW QX QY QZ RA RB RC RD RE RF RG RH RI RJ RK RL RM RN RO RP RQ RR RS RT RU RV RW RX RY RZ SA SB SC SD SE SF SG SH SI SJ SK SL SM SN SO SP SQ SR SS ST SU SV SW SX SY SZ TA TB TC TD TE TF TG TH TI TJ TK TL TM TN TO TP TQ TR TS TT TU TV TW TX TY TZ UA UB UC UD UE UF UG UH UI UJ UK UL UM UN UO UQ UR US UT UU UV UW UX UY UZ VA VB VC VD VE VF VG VH VI VJ VK VL VM VN VO VQ VR VS VT VU VW VX VY VZ WA WB WC WD WE WF WG WH WI WJ WK WL WM WN WO WP WQ WR WS WT WU WV WW WX WY WZ XA XB XC XD XE XF XG XH XI XJ XK XL XM XN XO XP XQ XR XS XT XU XV XW XX XY XZ YA YB YC YD YE YF YG YH YI YJ YK YL YM YN YO YQ YR YS YT YU YV YW YX YY YZ ZA ZB ZC ZD ZE ZF ZG ZH ZI ZJ ZK ZL ZM ZN ZO ZQ ZR ZS ZT ZU ZV ZW ZX ZY ZZ

TOWN OF ADDISON

BUILDER'S COPY OF PLANS  
 This set of plans contains various corrections and comments made by the City Staff. All trades will be required to comply with these corrections and comments; failure to inform all trades of this information will not be accepted as a reason to approve construction which is in violation of local ordinances.  
 This set of plans is to be kept on the job site at all times and it is to be made available for use by city inspectors at their request. Failure to have these plans available may delay approval of a requested inspection.

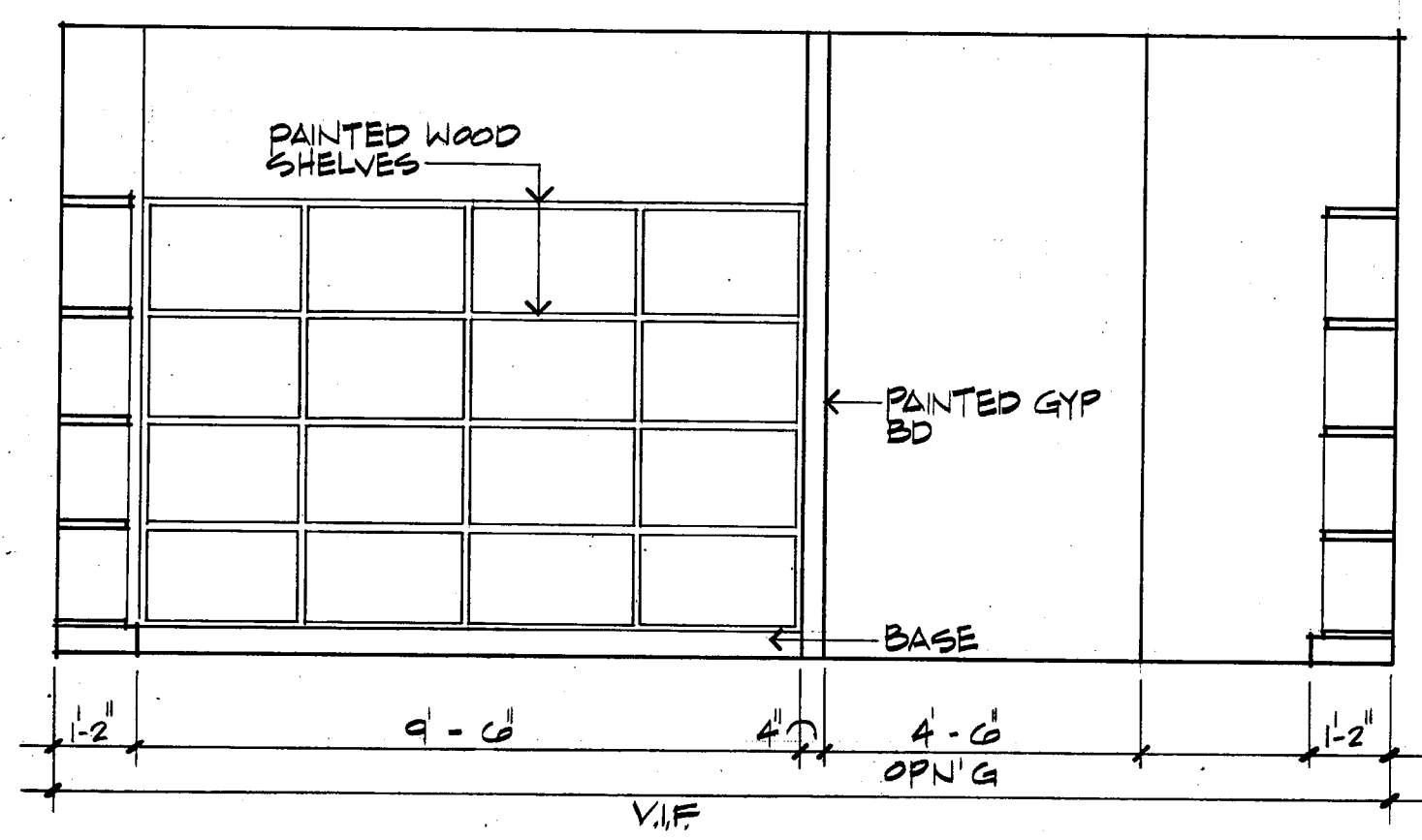

15 ROOM # 220  
 AS.2 3/8" = 1'-0"

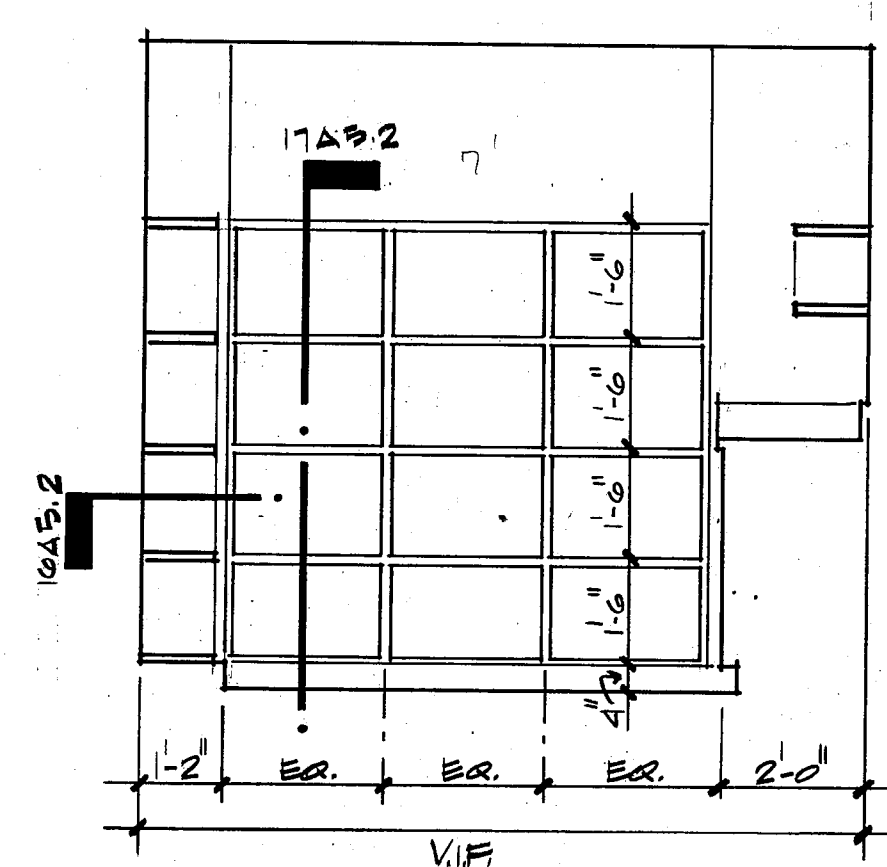

11 ROOM # 220  
 AS.2 3/8" = 1'-0"

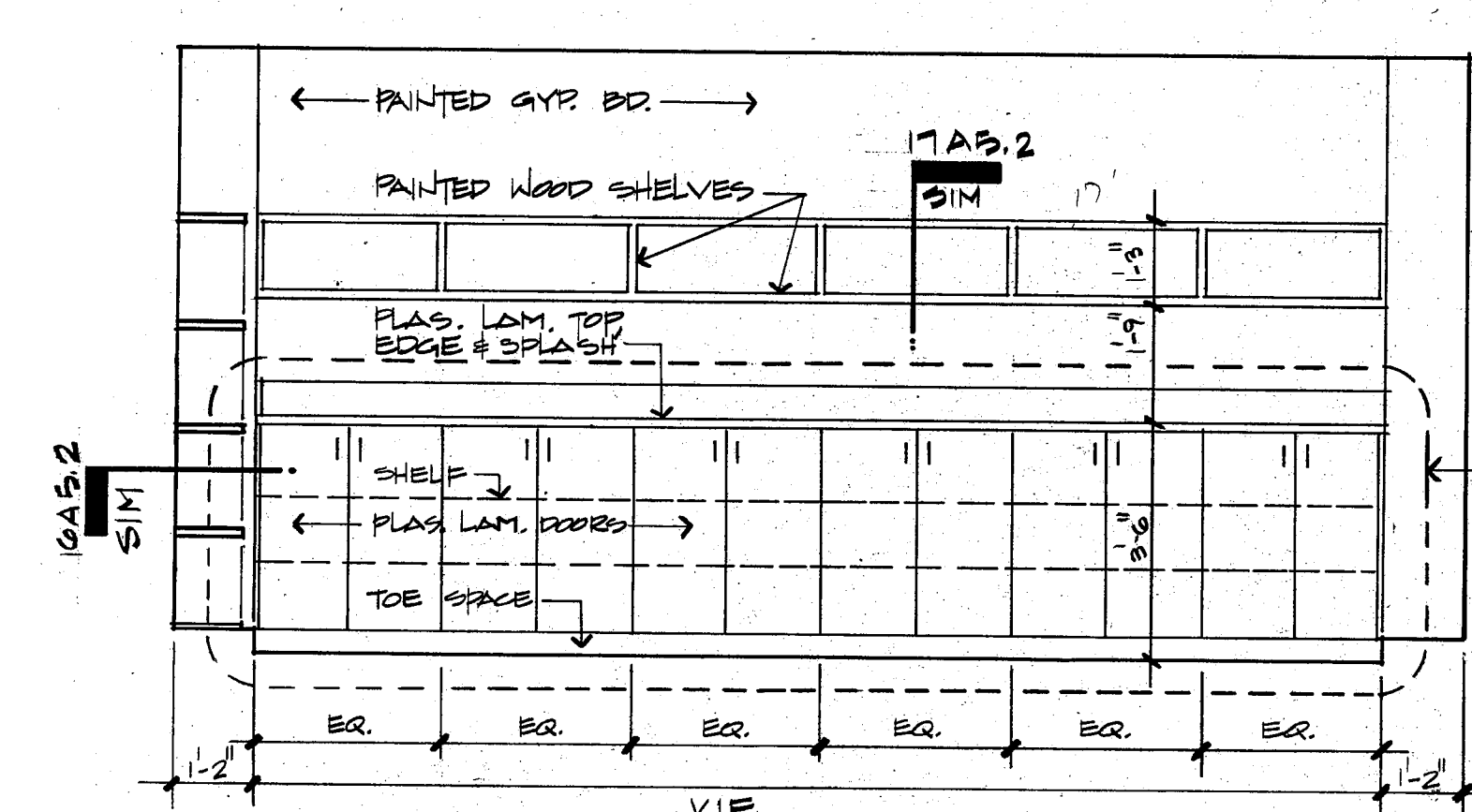

07 ROOM # 220  
 AS.2 3/8" = 1'-0"

ADD ALTERNATE # 3.2

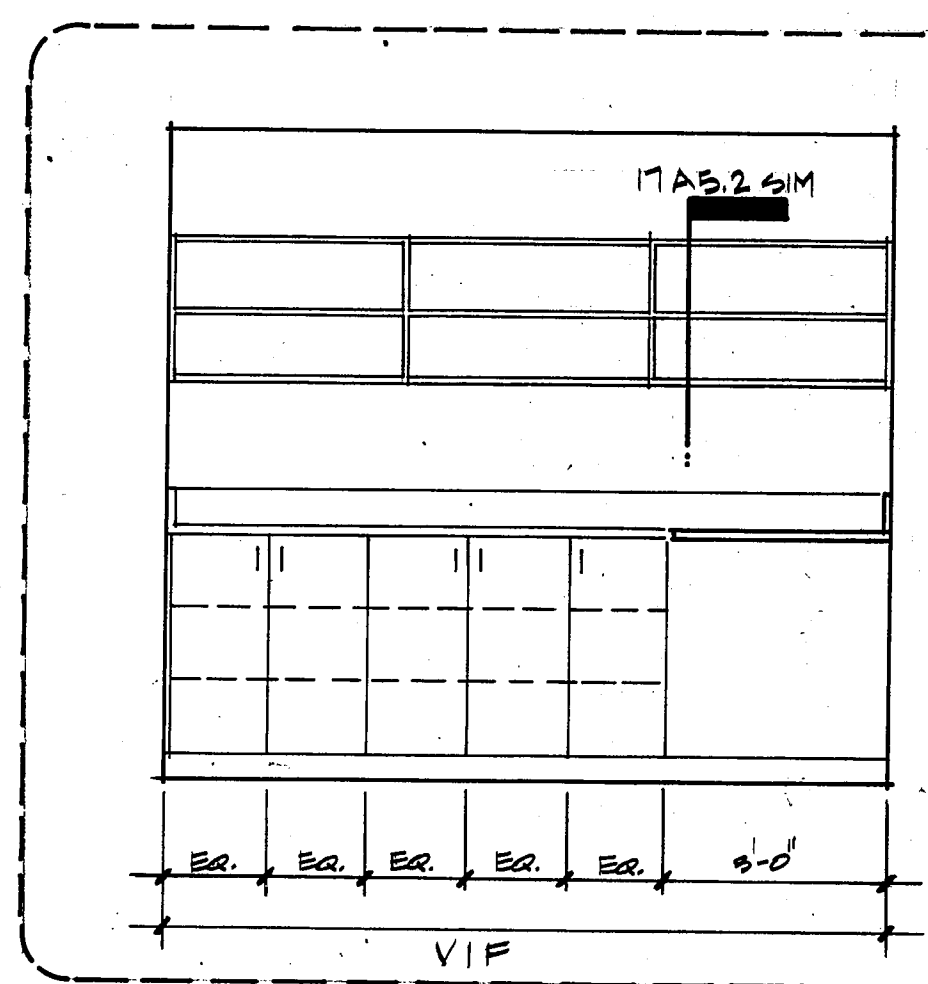

14 ROOM # 211  
 AS.2 3/8" = 1'-0"

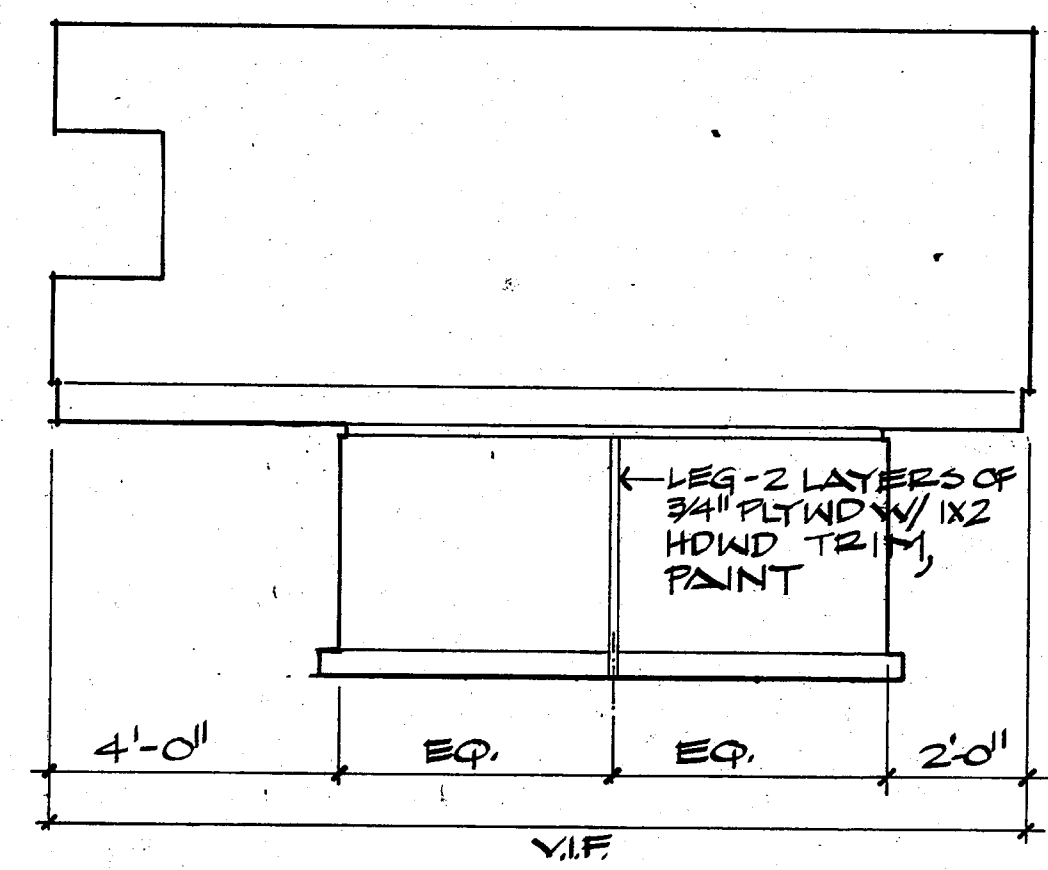

10 ROOM # 211  
 AS.2 3/8" = 1'-0"

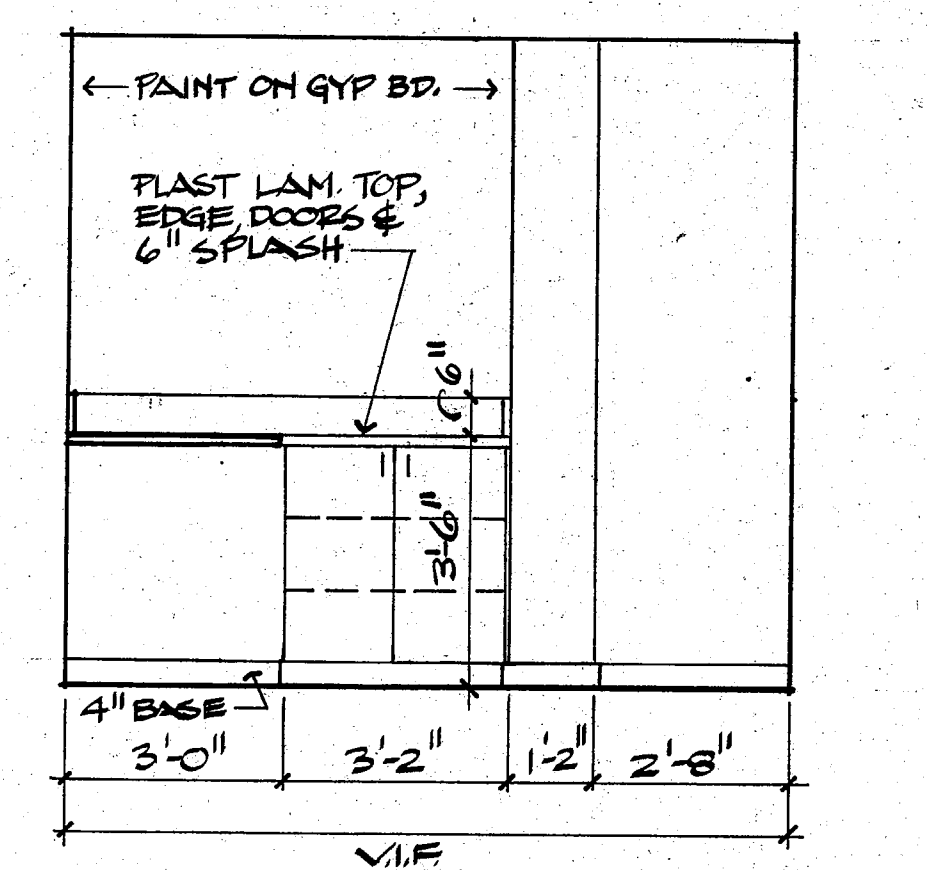

06 ROOM # 211  
 AS.2 3/8" = 1'-0"

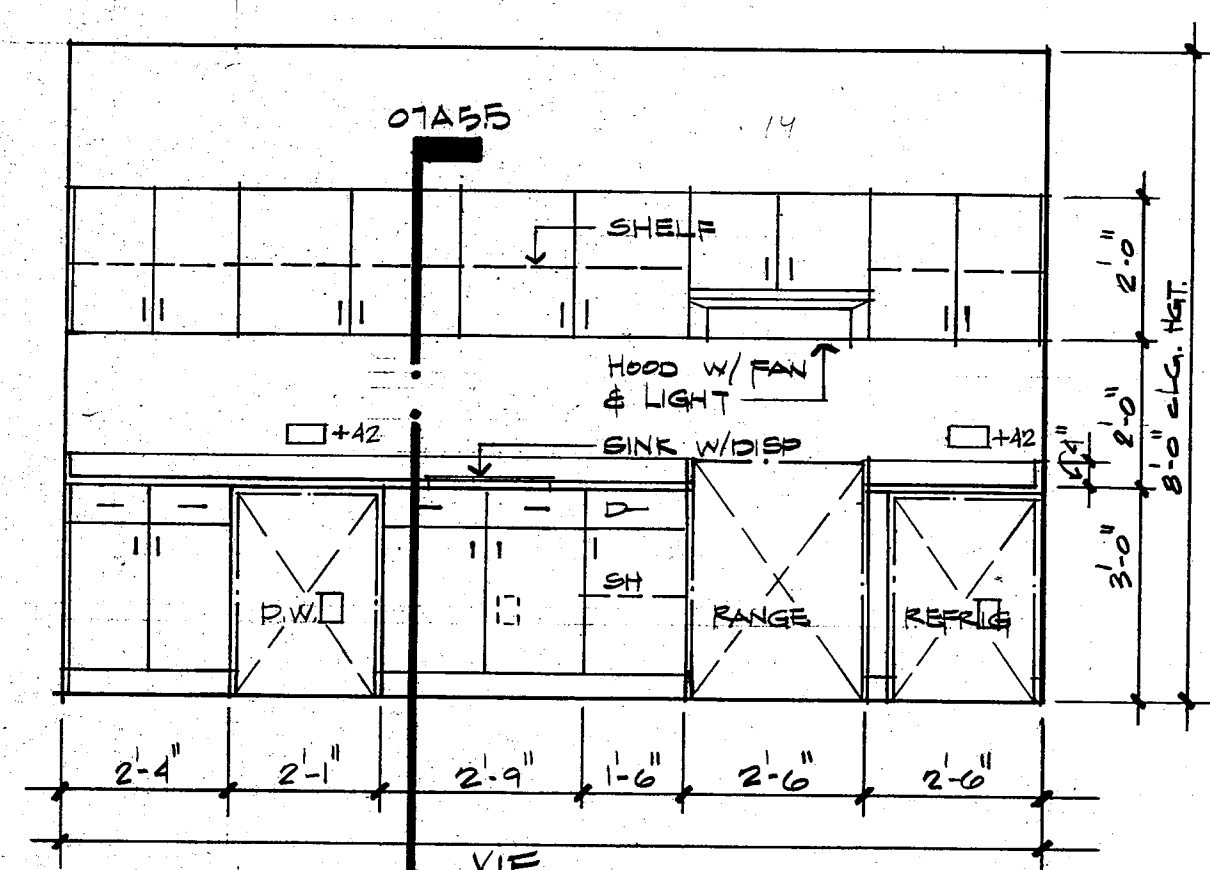

03 ROOM # 210  
 AS.2 3/8" = 1'-0"

ALL CABINETS & SHELVING IN ADD ALT # 3.1

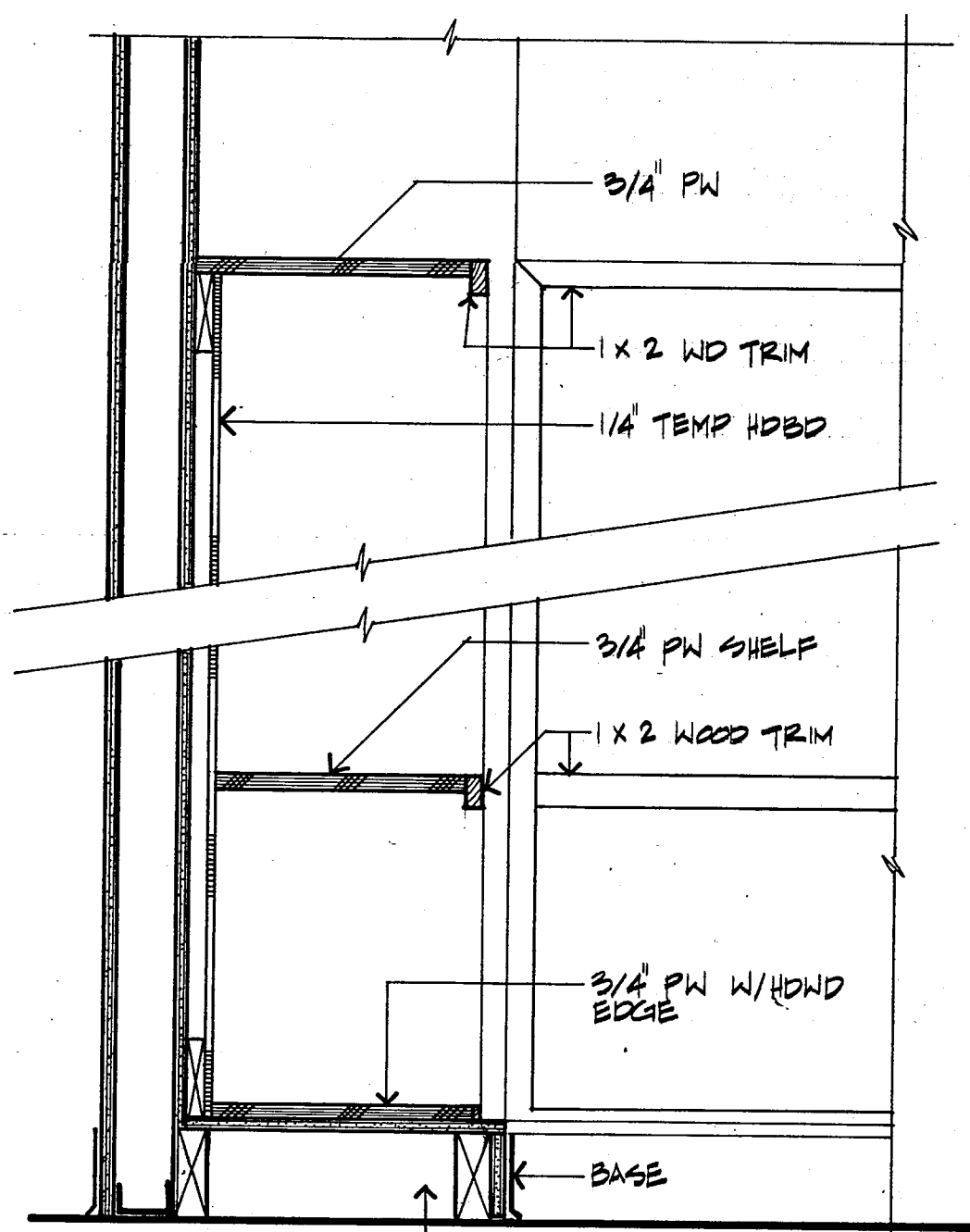

17 SECTION  
 AS.2 1/2" = 1'-0"

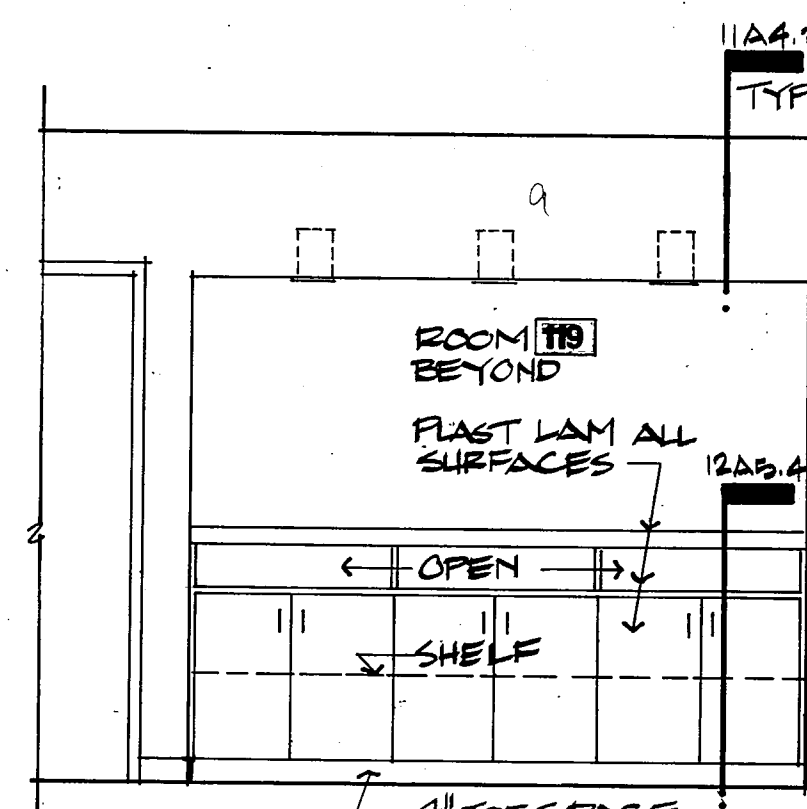

13 ROOM # 135  
 AS.2 3/8" = 1'-0"

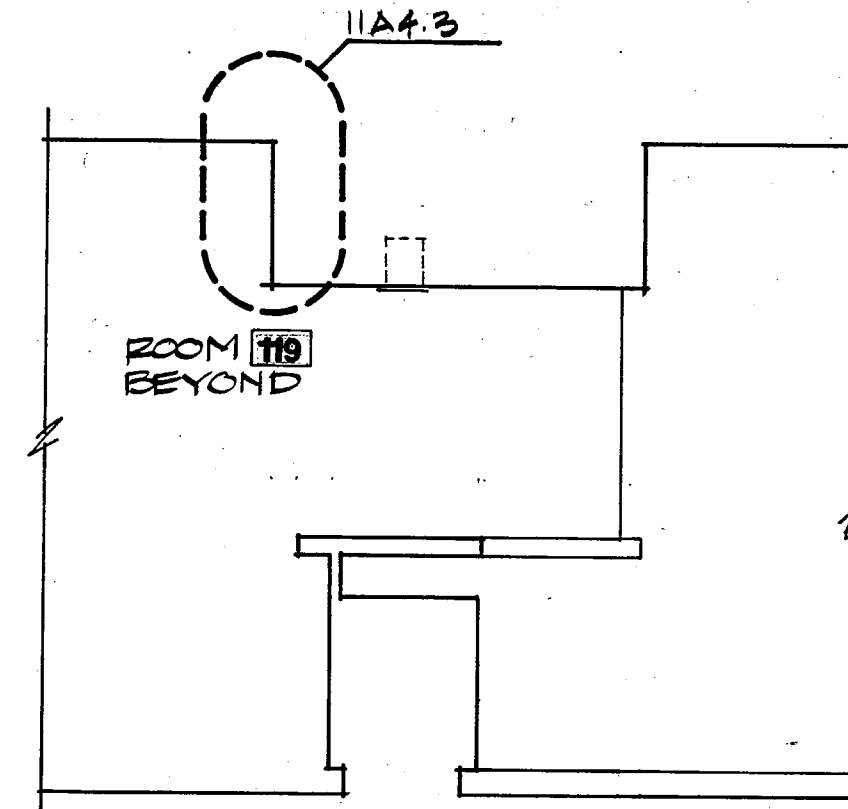

09 ROOM # 135/119  
 AS.2 3/8" = 1'-0"

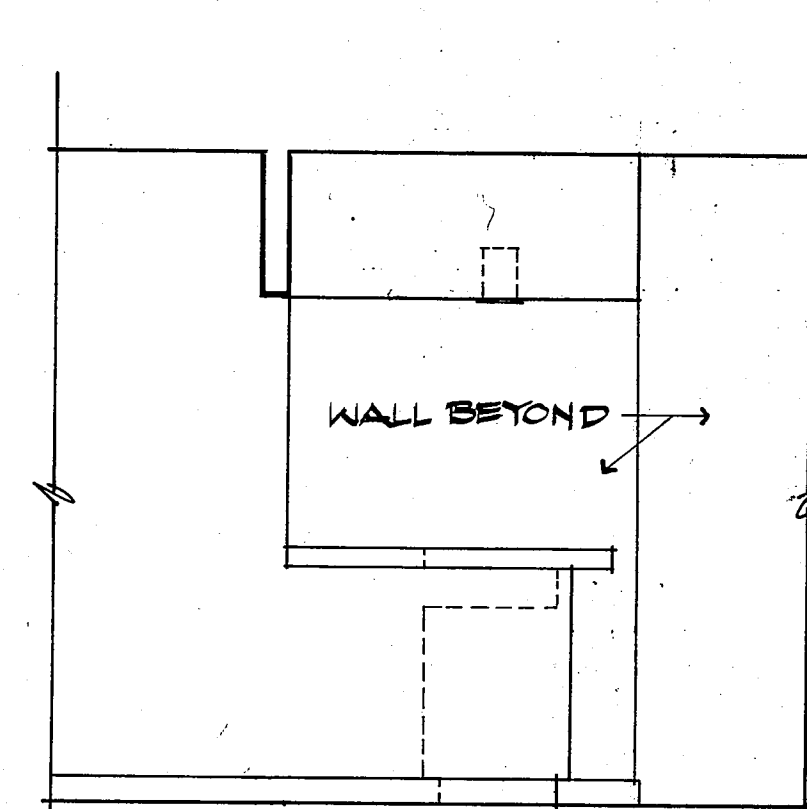

05 ROOM # 119/135  
 AS.2 3/8" = 1'-0"

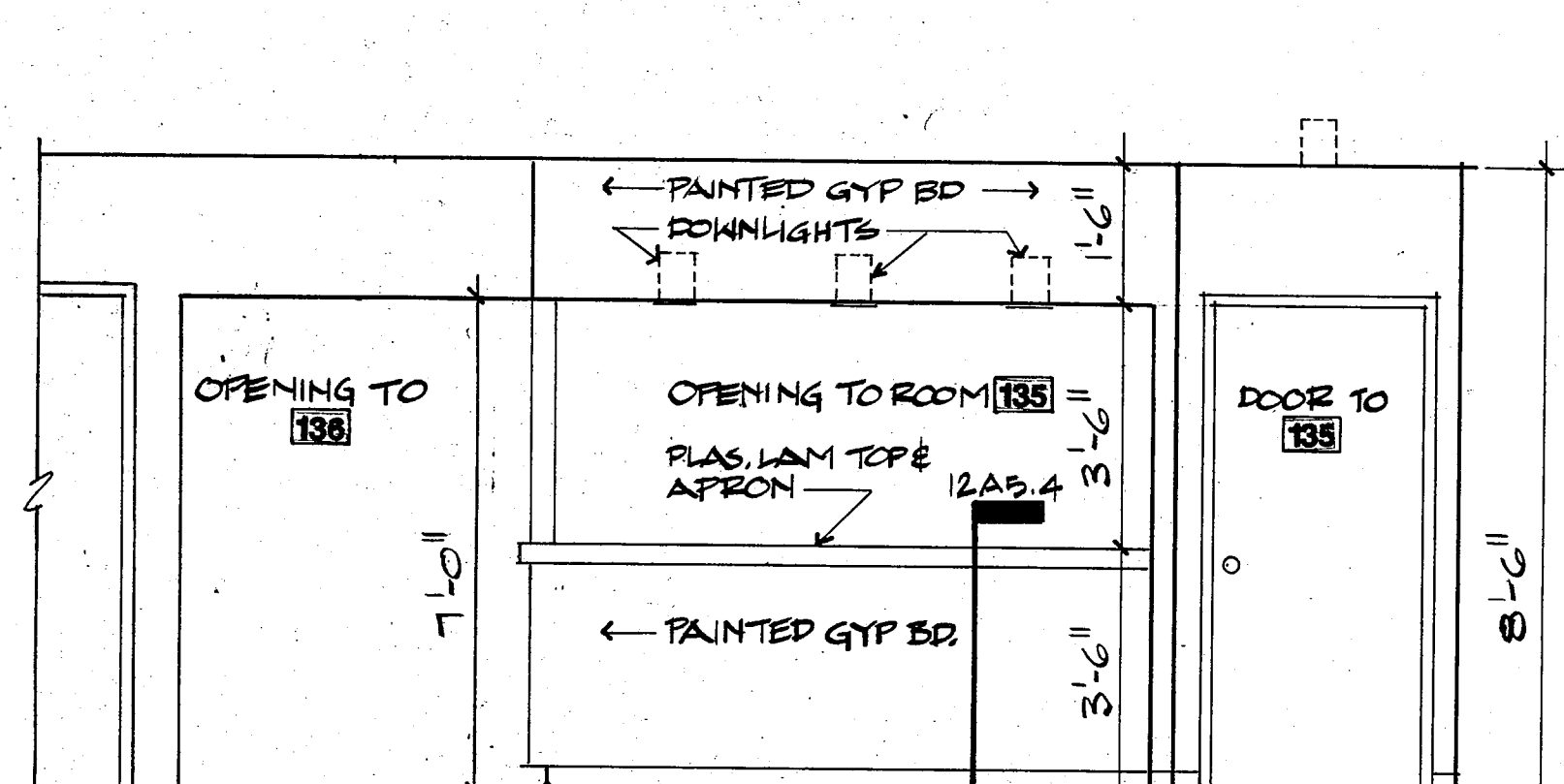

02 ROOM # 119/135  
 AS.2 3/8" = 1'-0"

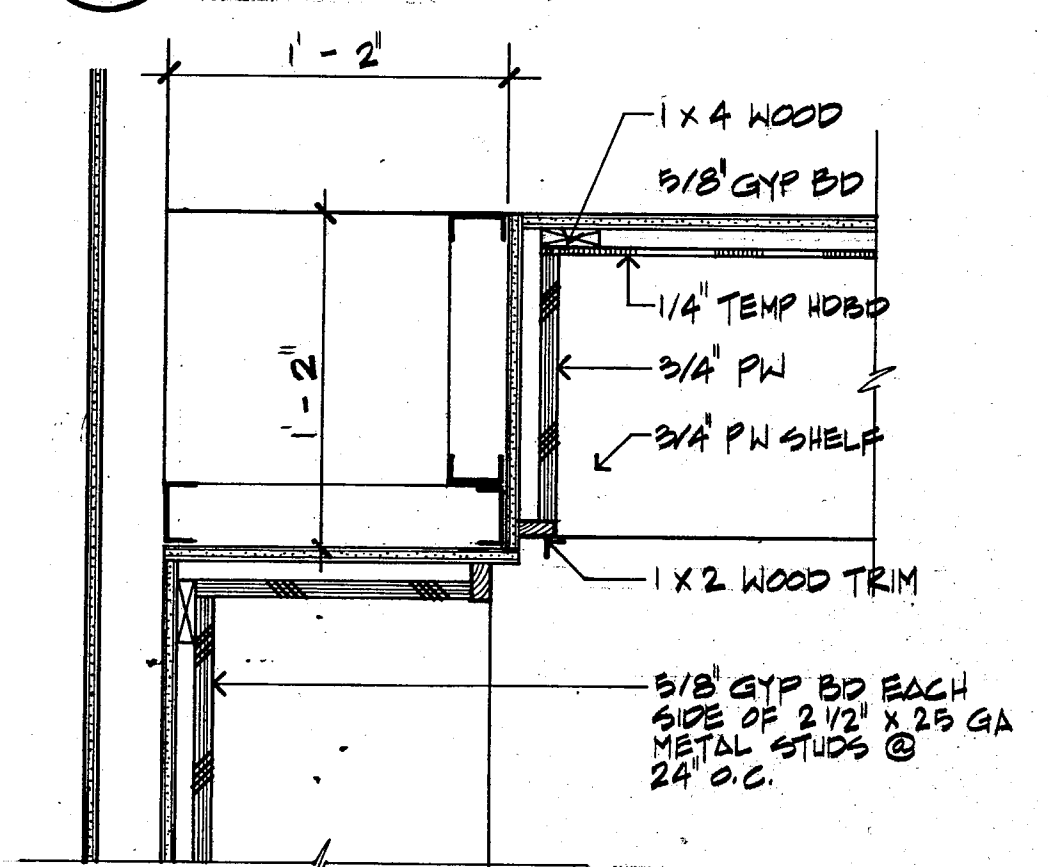

16 PLAN DETAIL  
 AS.2 1/2" = 1'-0"

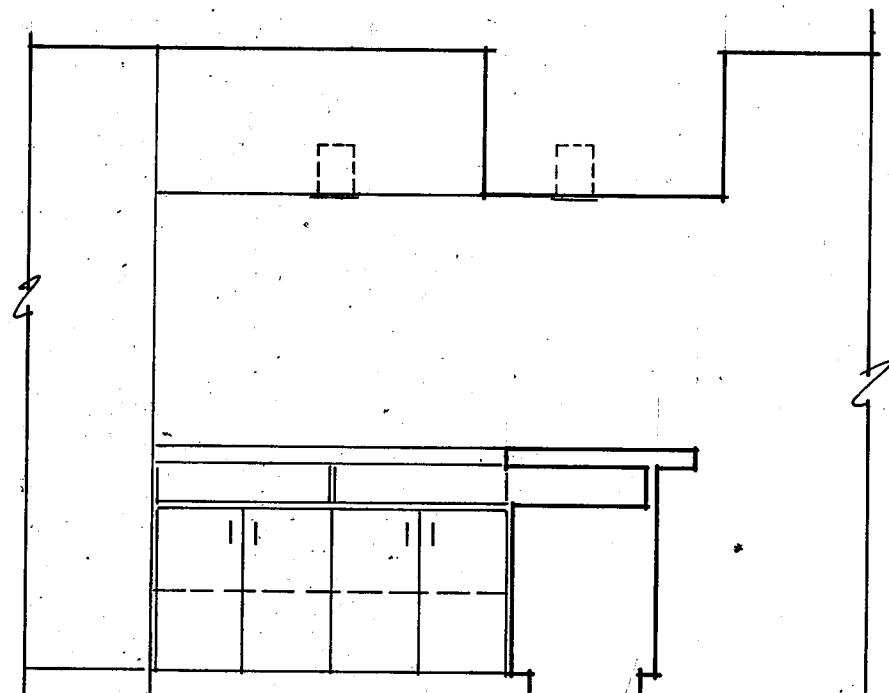

12 ROOM # 124/119  
 AS.2 3/8" = 1'-0"

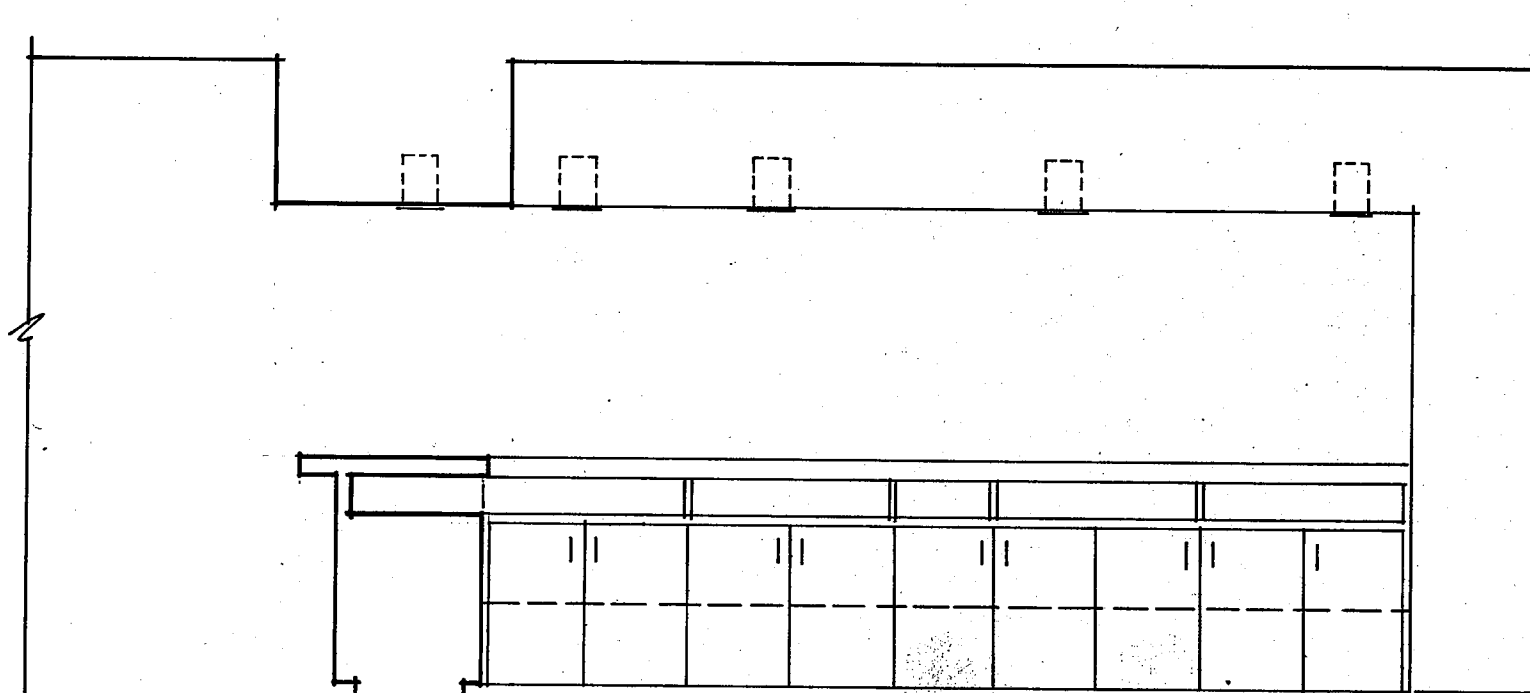

08 ROOM # 124/119  
 AS.2 3/8" = 1'-0"

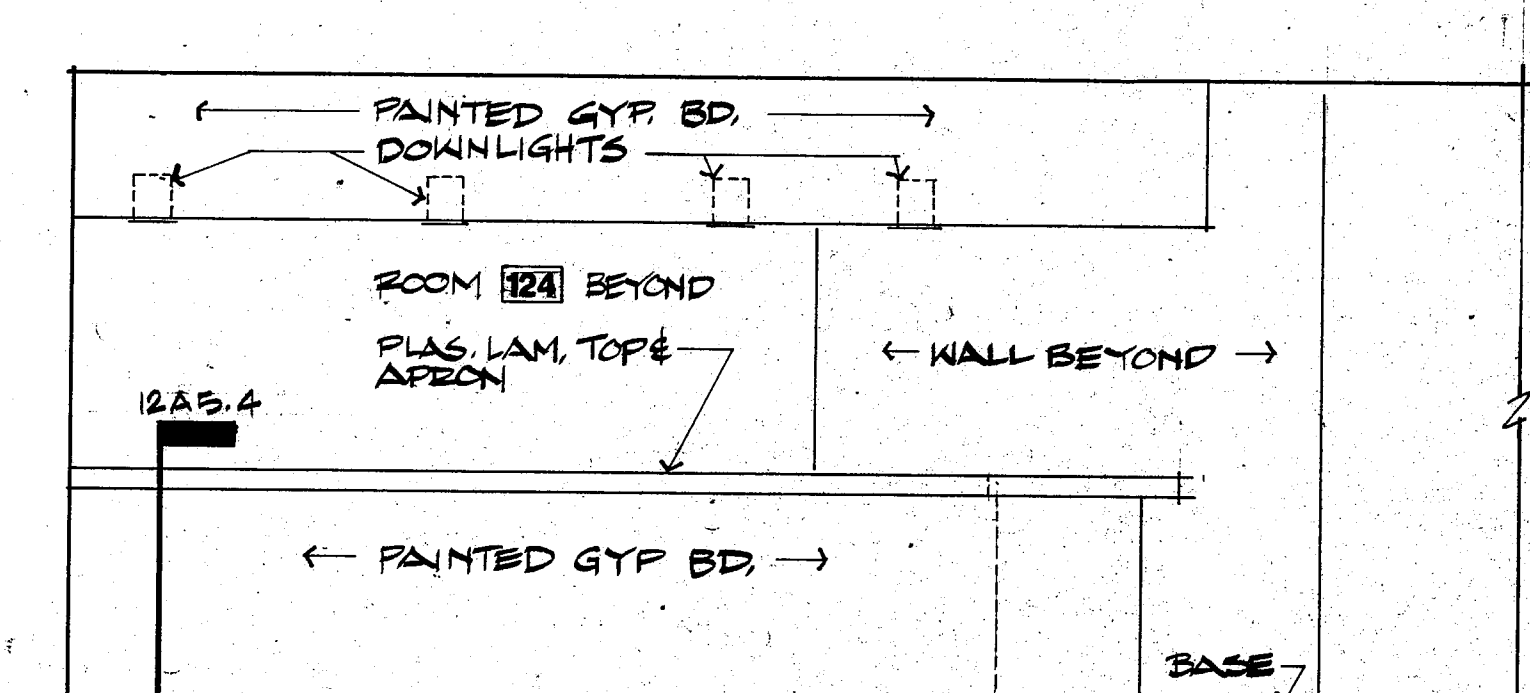

04 ROOM # 119/124  
 AS.2 3/8" = 1'-0"

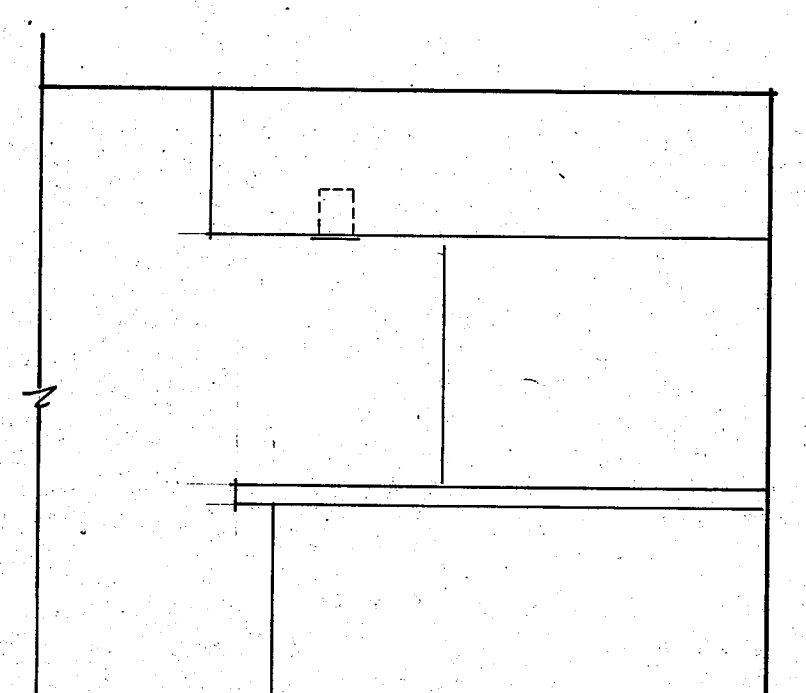

01 ROOM # 119/124  
 AS.2 3/8" = 1'-0"

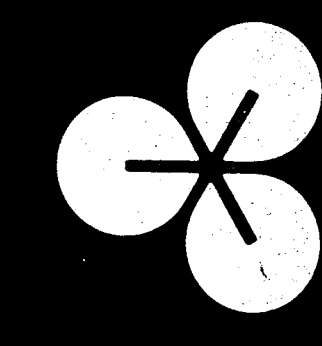

**EDI ARCHITECTS, INC.**  
 ARCHITECTURE PLANNING ENGINEERING INTERIOR DESIGN  
 8440 WALNUT HILL LANE  
 AMERICAN BANK TOWER  
 SUITE 300  
 DALLAS, TEXAS 75201  
 214 / 750-1845  
 214 / 458-5505

TOWN OF  
**ADDISON**

**ADDITION TO  
 PUBLIC WORKS SERVICE CENTER**  
 Westgrove Road  
 Addison Texas

DATE: 5-16-86  
 11 JUNE 86  
 24 JULY 1986 - BID

SHEET NO:  
**A 5.2**  
 OF SHEETS  
 JOB NO: 851-137

**TOWN OF ADDISON**  
**BUILDER'S COPY OF PLANS**  
 This set of plans contains various corrections and comments made by the City Staff. All trades will be required to comply with these corrections and comments; failure to inform all trades of this information will not be accepted as a reason to approve construction which is in violation of local ordinances.  
 This set of plans is to be kept on the job site at all times and to be made available for use by city inspectors at their request. Failure to have these plans available may delay approval of a requested inspection.

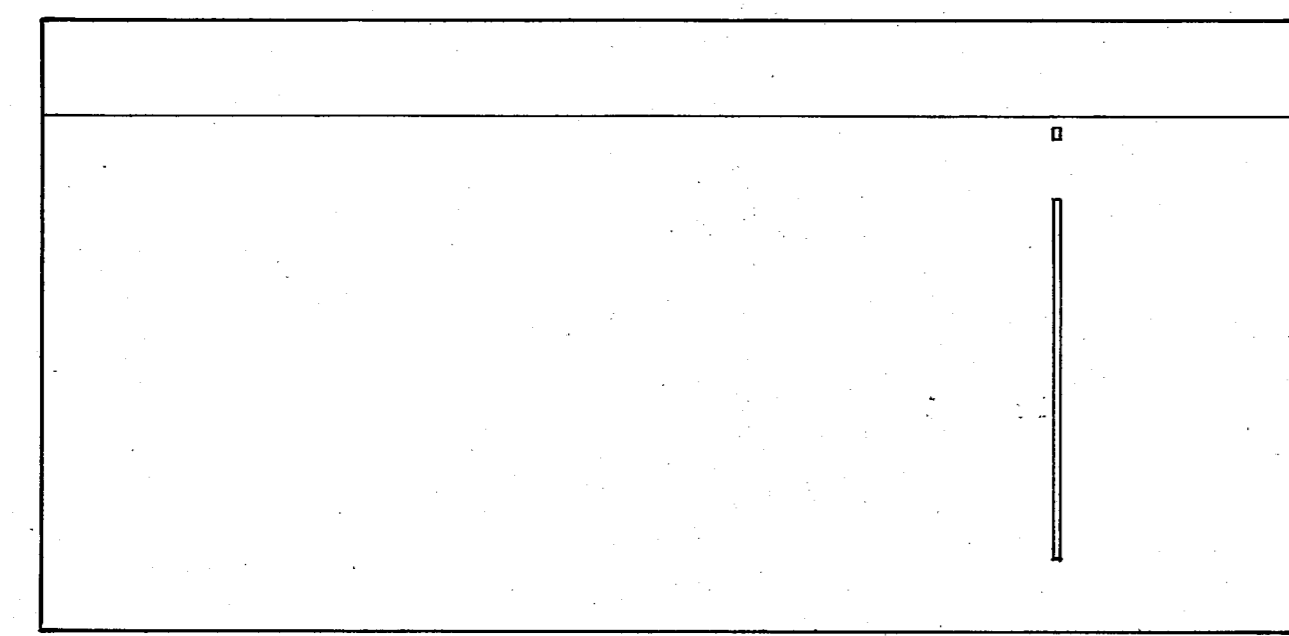

**22 ROOM # 115**  
 A5.3 3/8" = 1'-0"

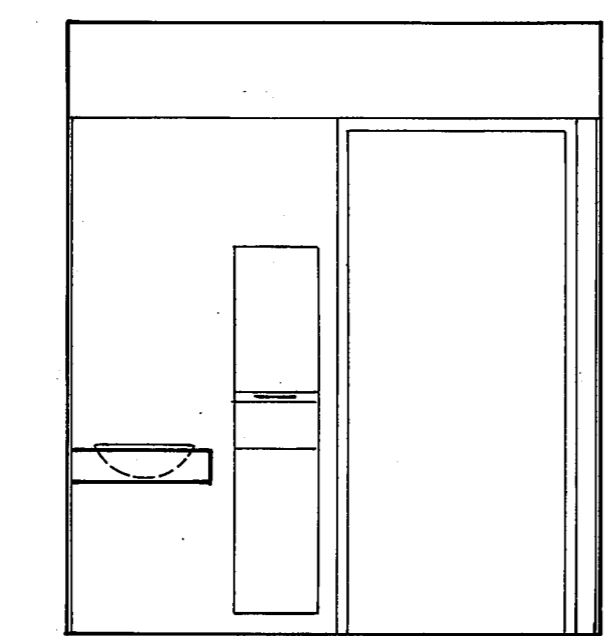

**21 ROOM # 115**  
 A5.3 3/8" = 1'-0"

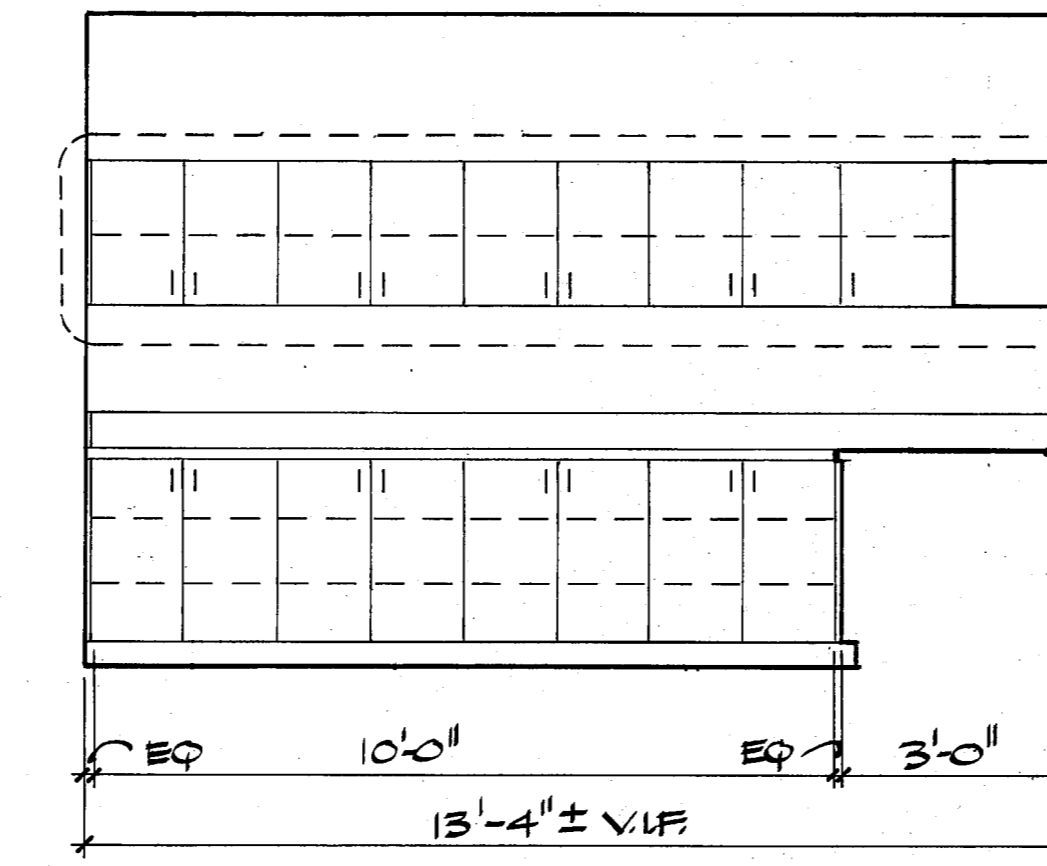

**20 ROOM # 139**  
 A5.3 3/8" = 1'-0"

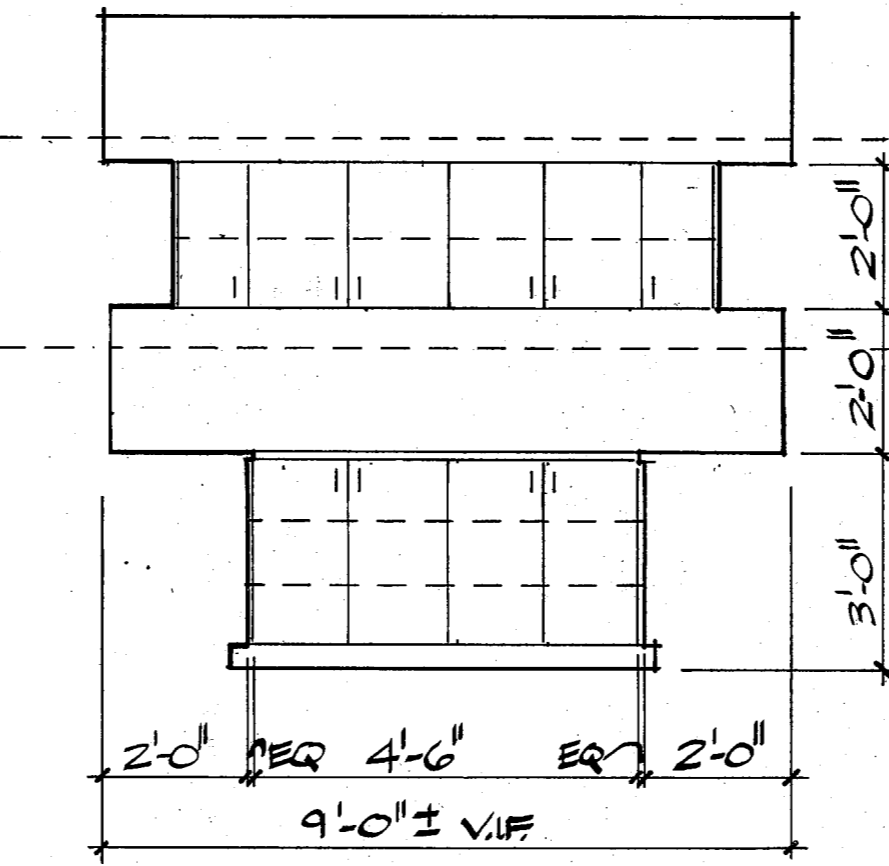

**19 ROOM # 139**  
 A5.3 3/8" = 1'-0"

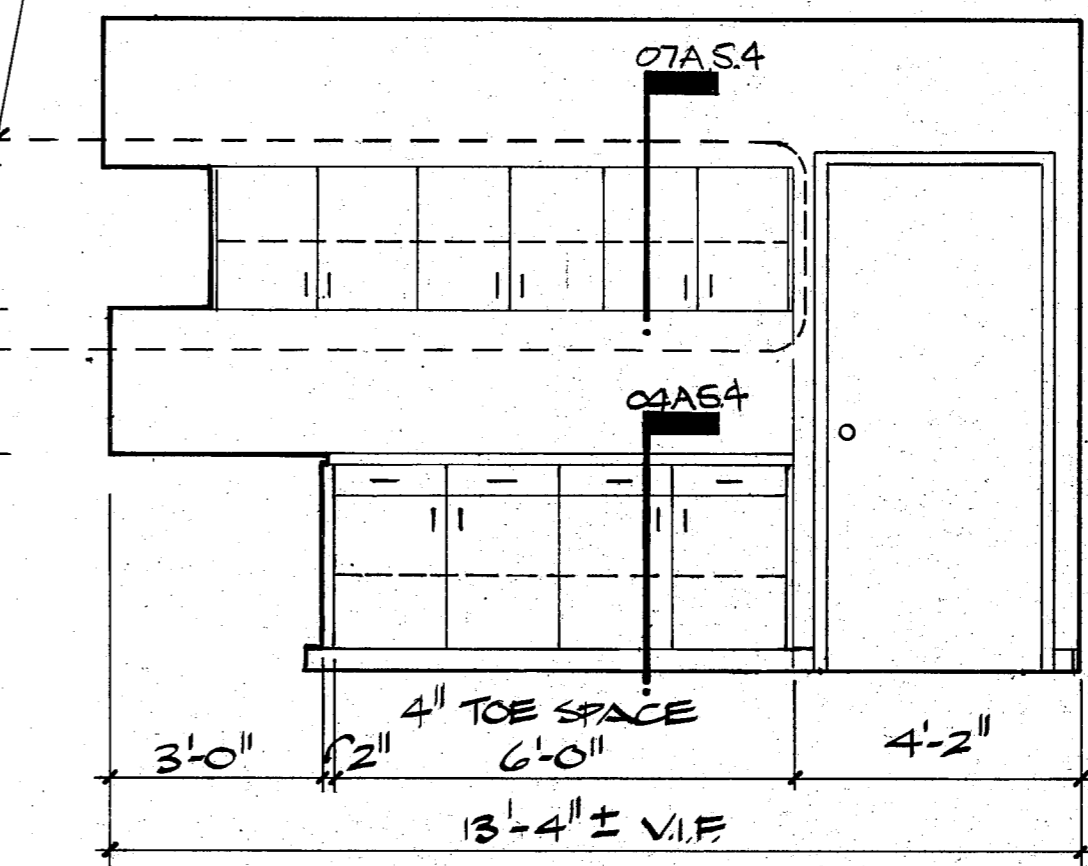

**18 ROOM # 139**  
 A5.3 3/8" = 1'-0"

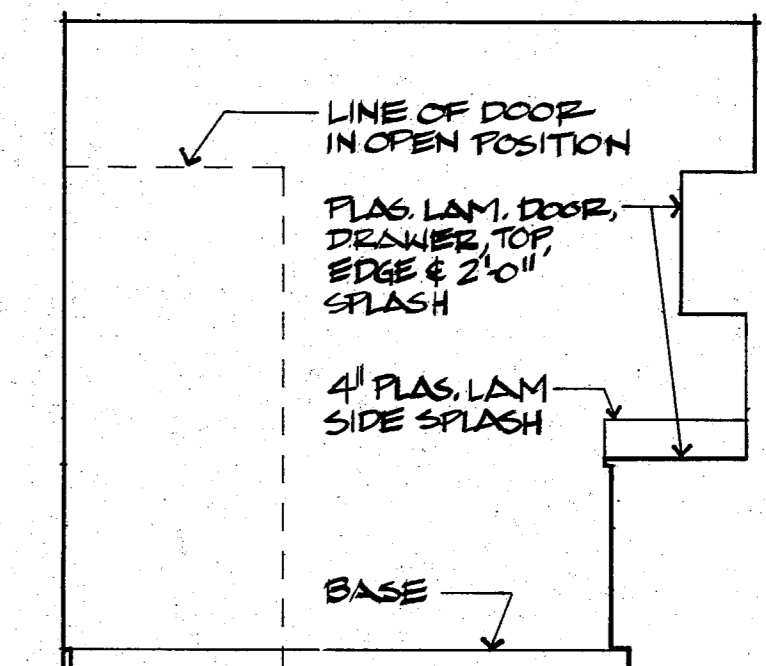

**17 ROOM # 139**  
 A5.3 3/8" = 1'-0"

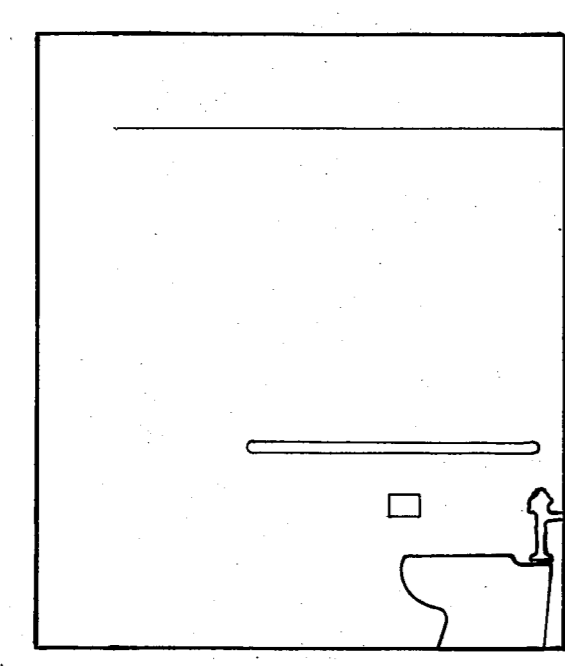

**16 ROOM # 115**  
 A5.3 3/8" = 1'-0"

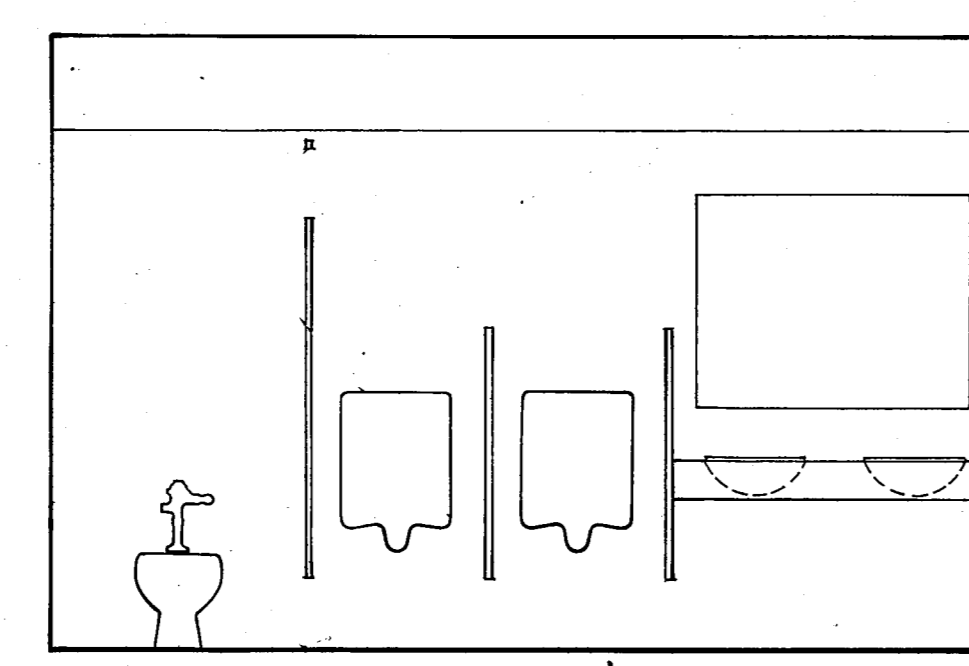

**15 ROOM # 115**  
 A5.3 3/8" = 1'-0"

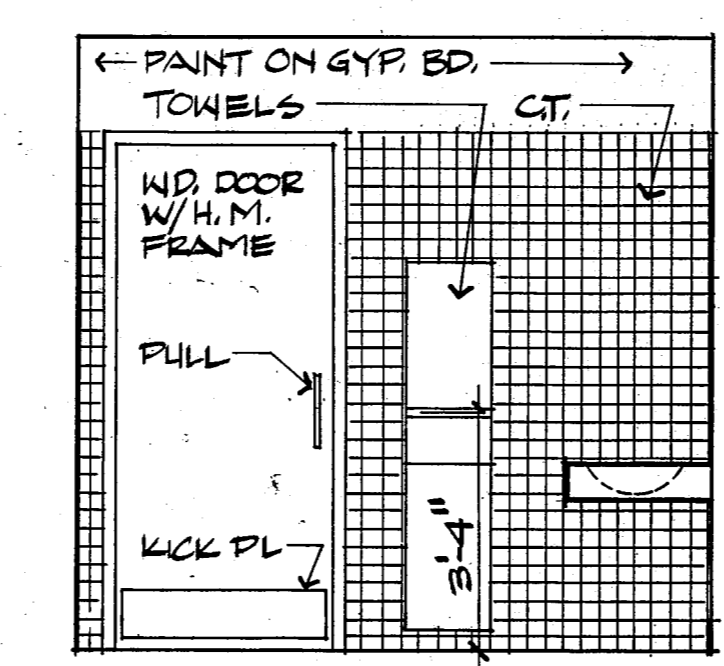

**14 ROOM # 117**  
 A5.3 3/8" = 1'-0"

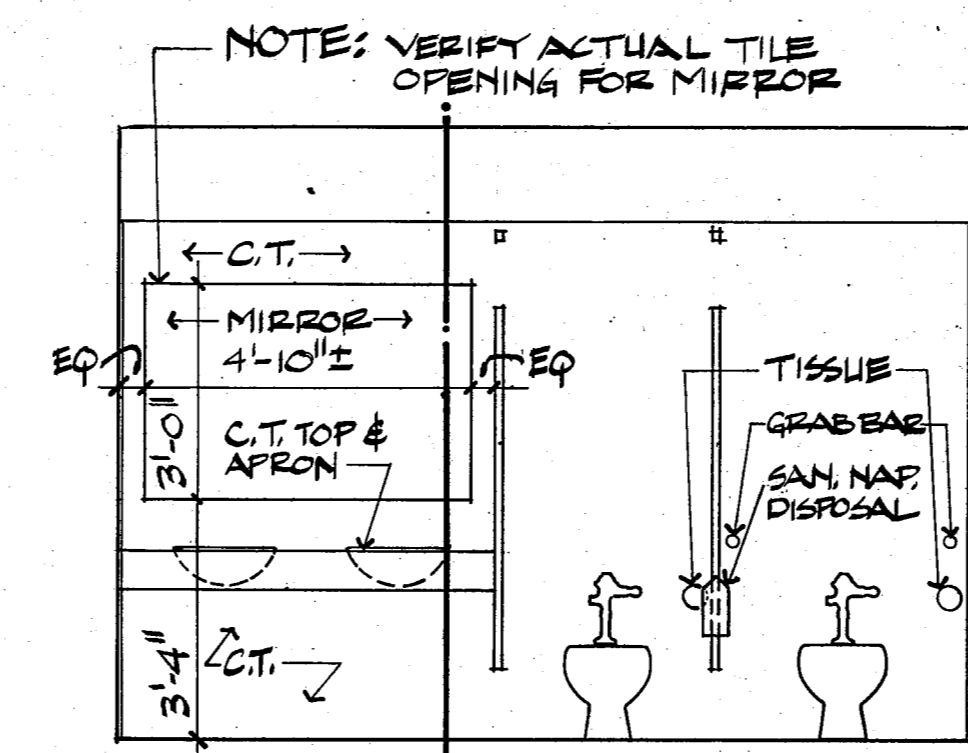

**13 ROOM # 117**  
 A5.3 3/8" = 1'-0"

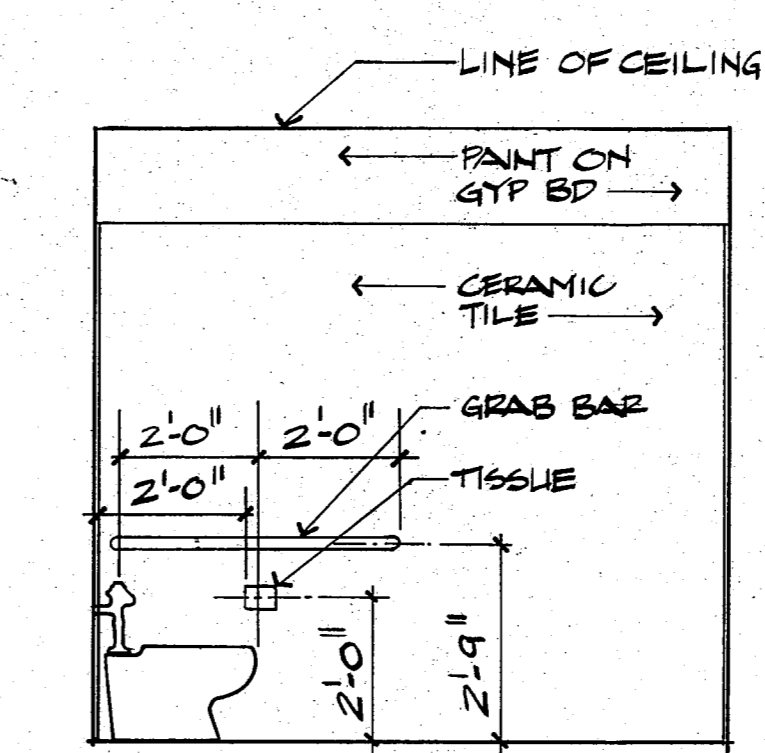

**12 ROOM # 117**  
 A5.3 3/8" = 1'-0"

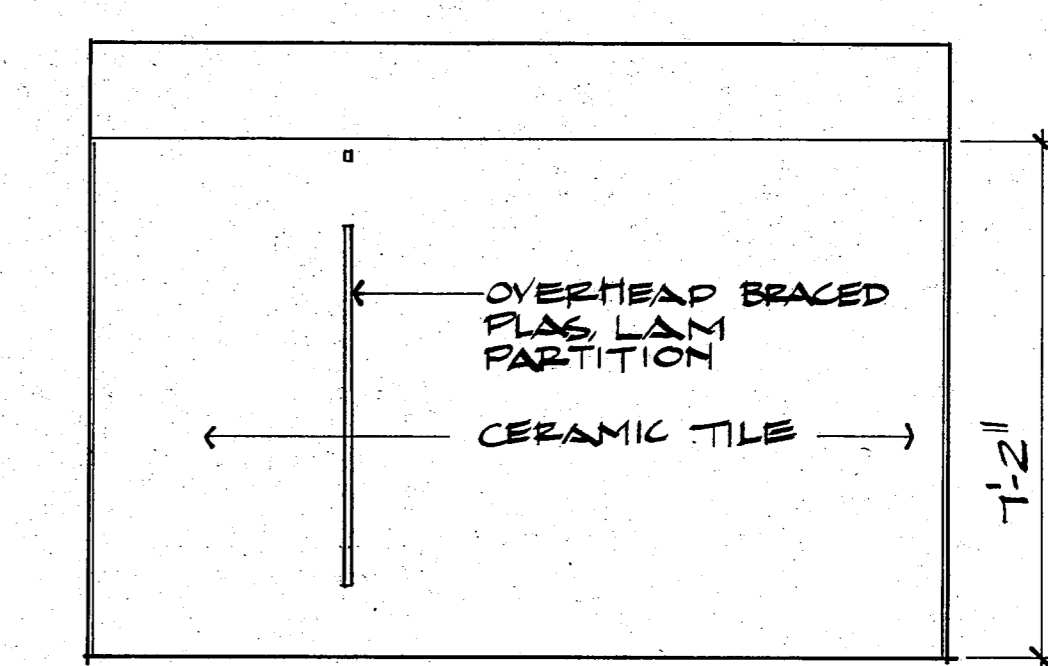

**11 ROOM # 117**  
 A5.3 3/8" = 1'-0"

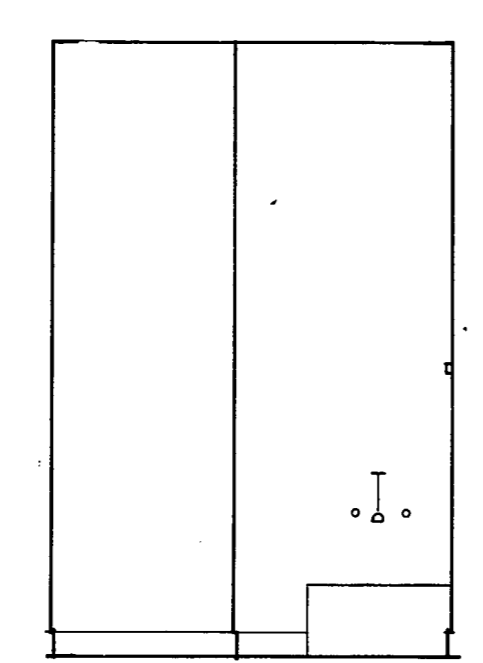

**09 ROOM # 116**  
 A5.3 3/8" = 1'-0"

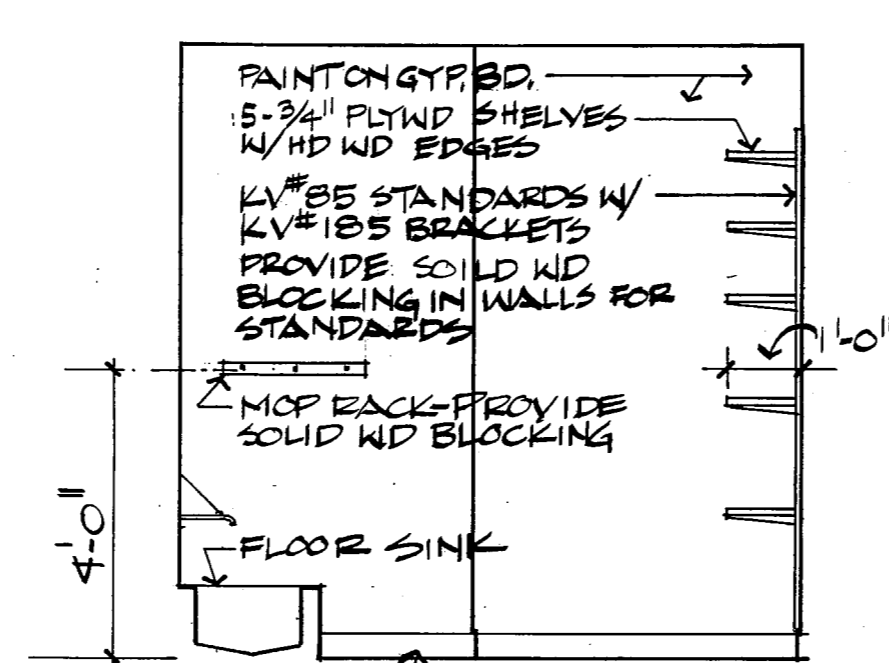

**08 ROOM # 116**  
 A5.3 3/8" = 1'-0"

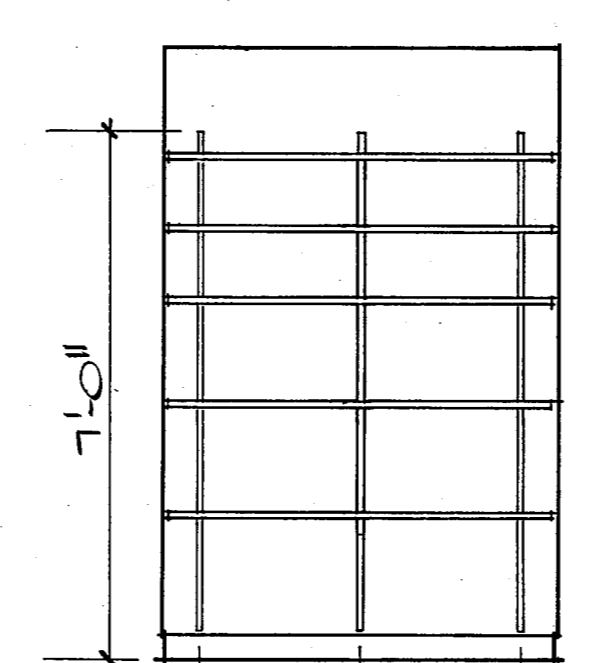

**07 ROOM # 116**  
 A5.3 3/8" = 1'-0"

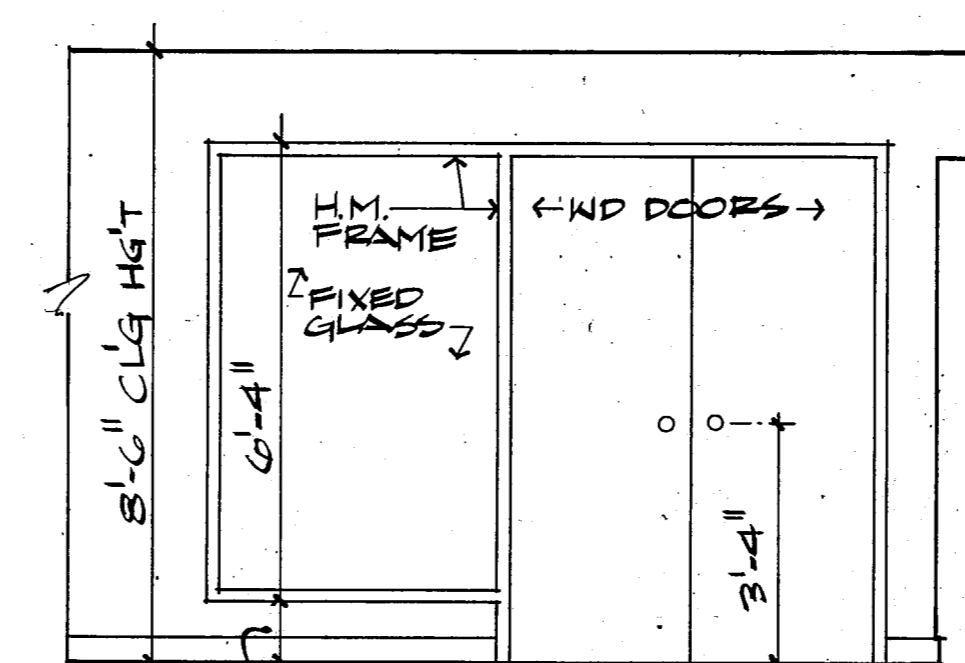

**06 ROOM # 118**  
 A5.3 3/8" = 1'-0"

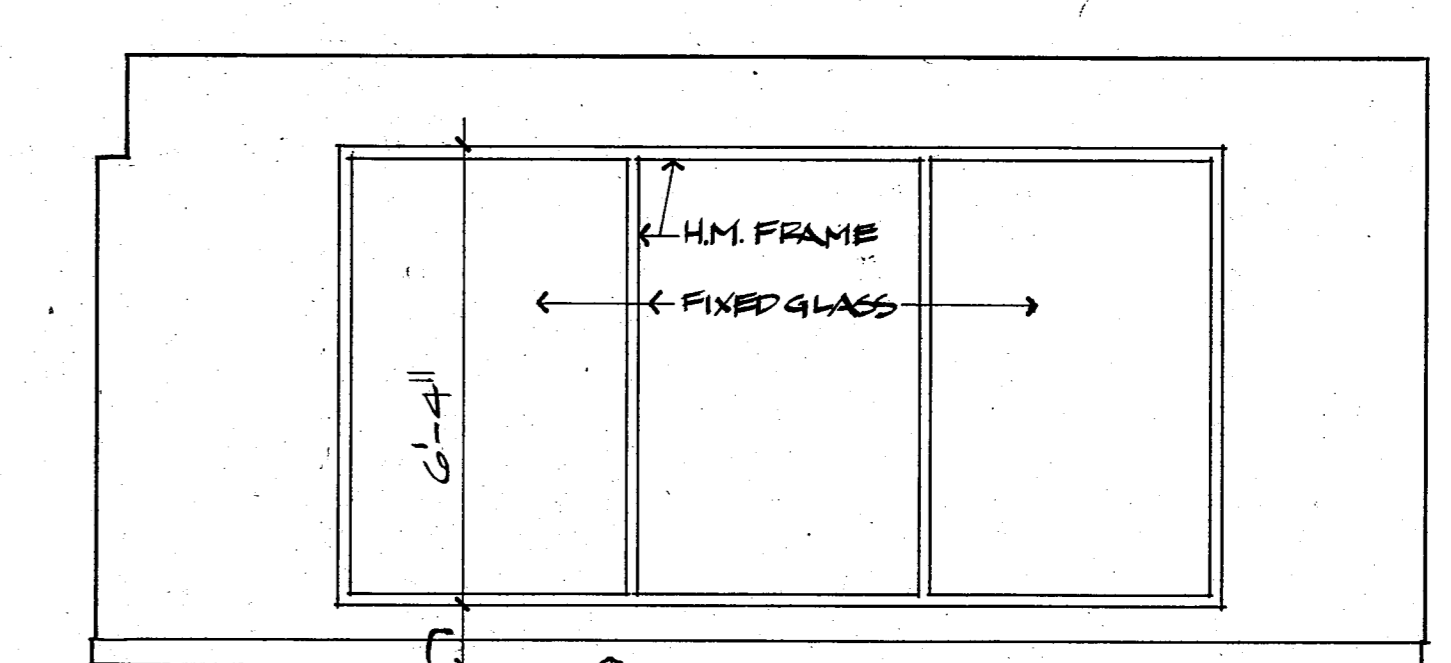

**05 ROOM # 118**  
 A5.3 3/8" = 1'-0"

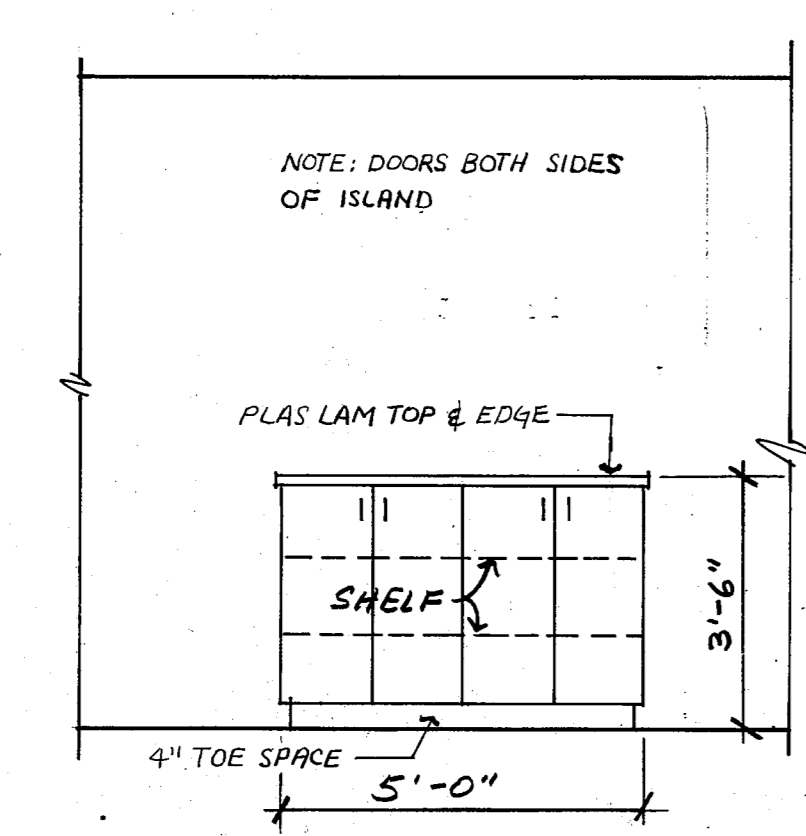

**04 ROOM # 138**  
 A5.3 3/8" = 1'-0"

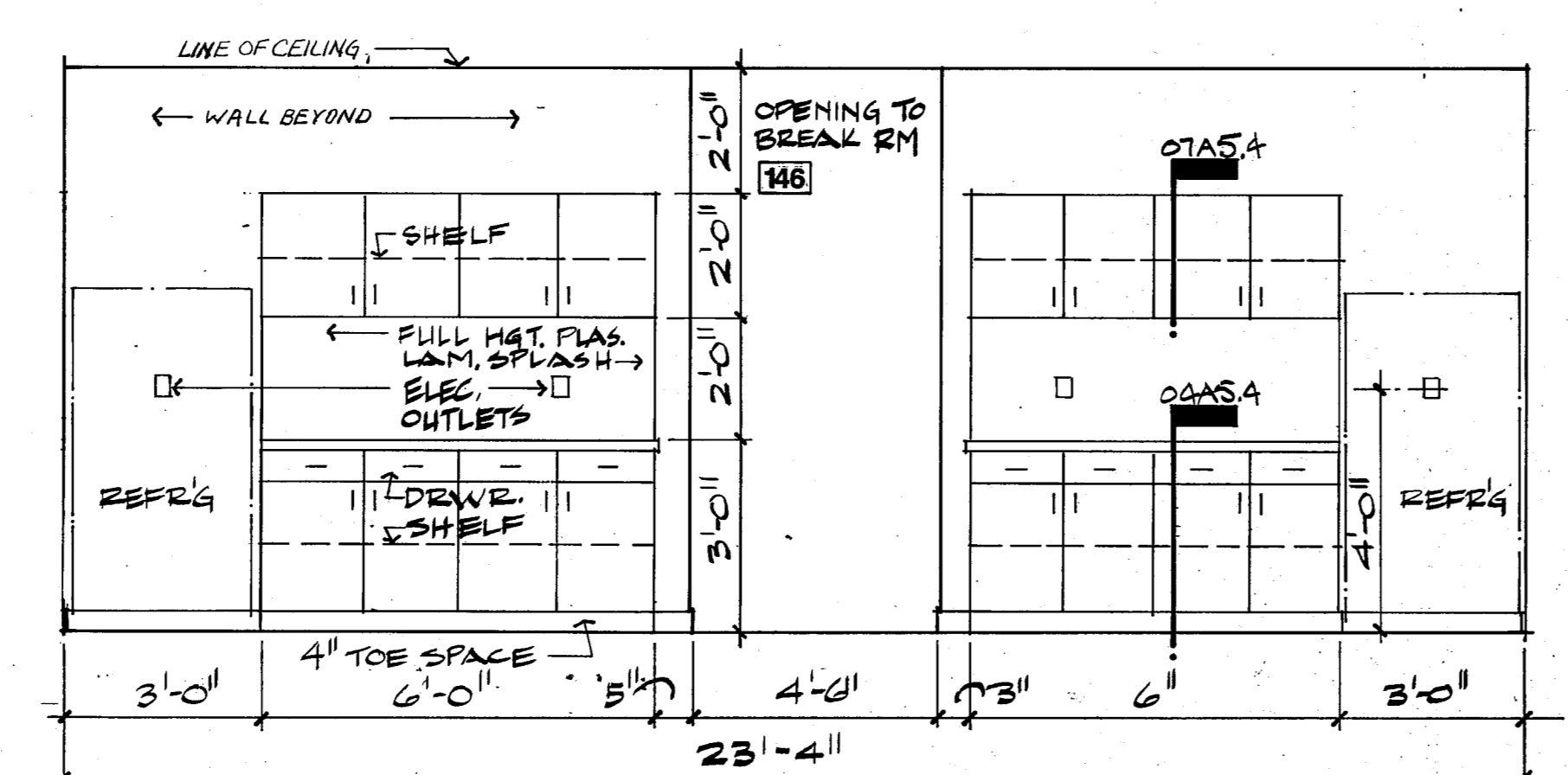

**03 ROOM # 138**  
 A5.3 3/8" = 1'-0"

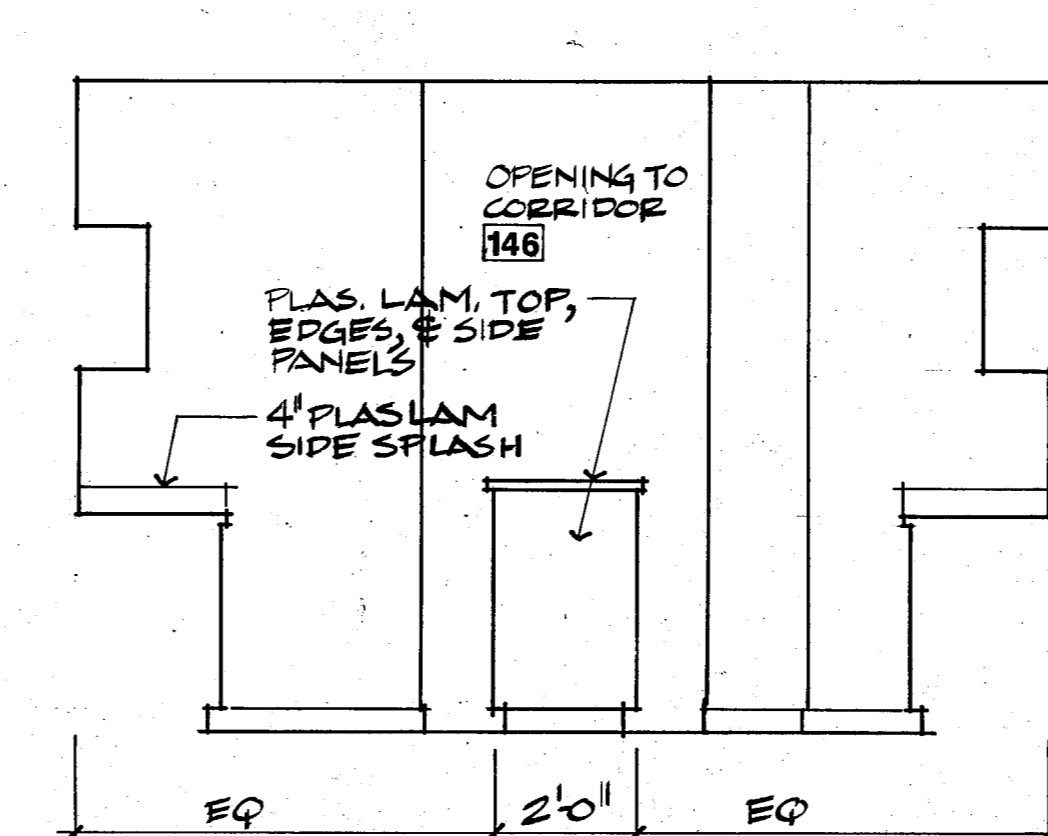

**02 ROOM # 138**  
 A5.3 3/8" = 1'-0"

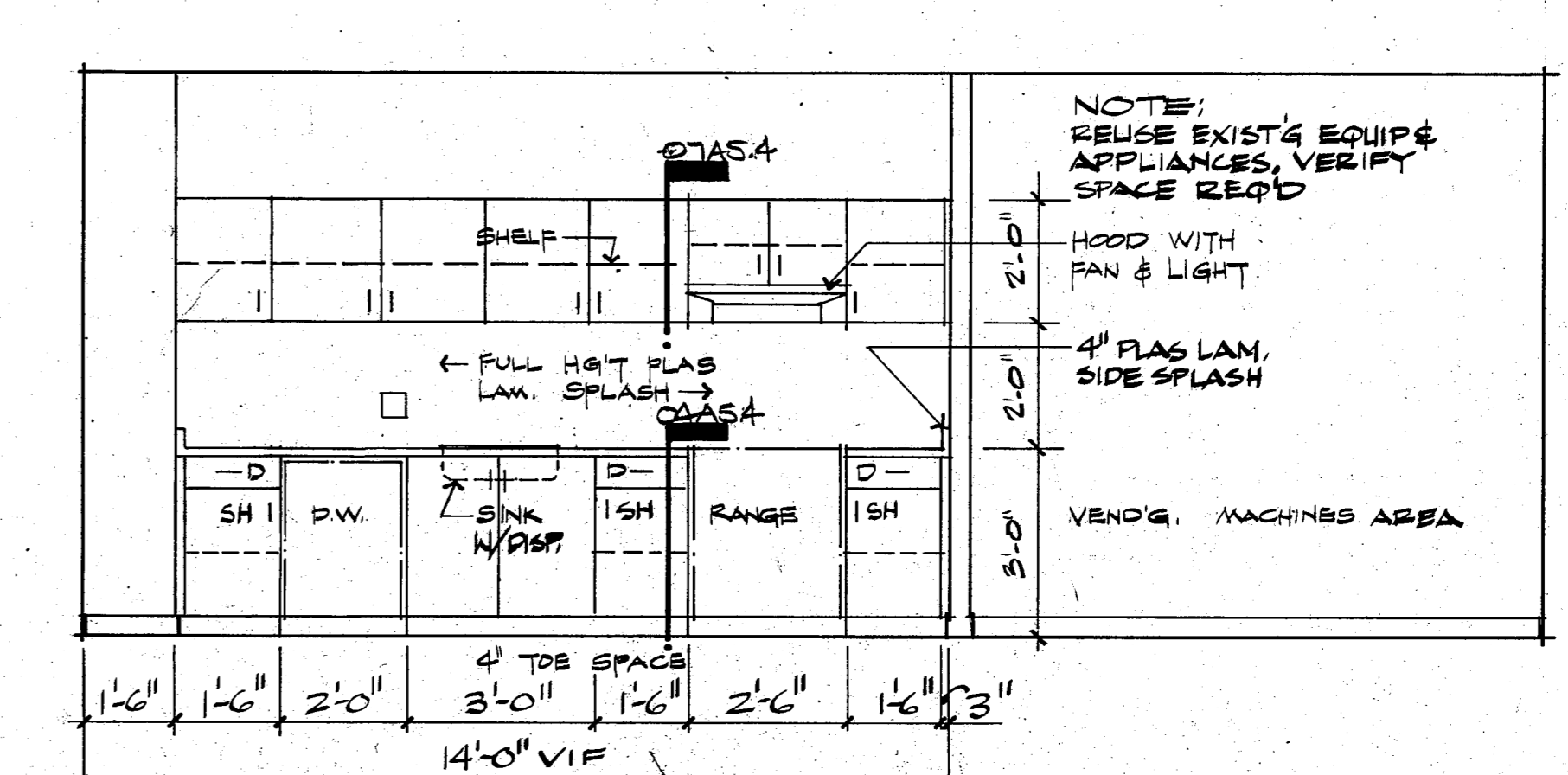

**01 ROOM # 138**  
 A5.3 3/8" = 1'-0"

**ED I ARCHITECTS, INC.**  
 ARCHITECTURE PLANNING ENGINEERING INTERIOR DESIGN  
 8440 WALNUT HILL LANE SUITE 300  
 DALLAS, TEXAS 75231  
 214 / 750-1848  
 214 / 488-8328

**TOWN OF ADDISON**

**ADDITION TO PUBLIC WORKS SERVICE CENTER**  
 Westgrove Road  
 Addison Texas

DATE: 5-16-86  
 11 JUNE 86  
 24 JULY 1986 - BID

SHEET NO:  
**A5.3**  
 OF SHEETS  
 JOB NO: 851-137

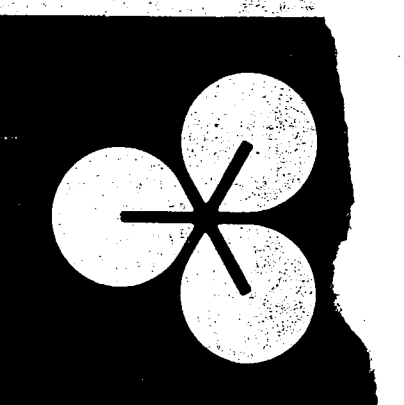

**EDI ARCHITECTS, INC.**  
 ARCHITECTURE PLANNING ENGINEERING INTERIOR DESIGN  
 8440 WALNUT HILL LANE  
 SUITE 100  
 AUSTIN, TEXAS 78731  
 512 / 458-8908

TOWN OF  
**ADDISON**

**ADDITION TO  
 PUBLIC WORKS SERVICE CENTER**  
 Addison Texas  
 Westgrove Road

DATE: 5-16-86  
 11 JUNE 86  
 24 JULY 1986 - BID

SHEET NO:  
**A5.4**  
 OF SHEETS  
 JOB NO: 851-137

**TOWN OF ADDISON  
 BUILDER'S COPY OF PLANS**  
 This set of plans contains various corrections and comments made by the City Staff. All trades will be required to comply with these corrections and comments; failure to inform all trades of this information will not be accepted as a reason to approve construction which is in violation of local ordinances.  
 This set of plans is to be kept on the job site at all times and is to be made available for use by city inspectors at their request. Failure to have these plans available may delay approval of a requested inspection.

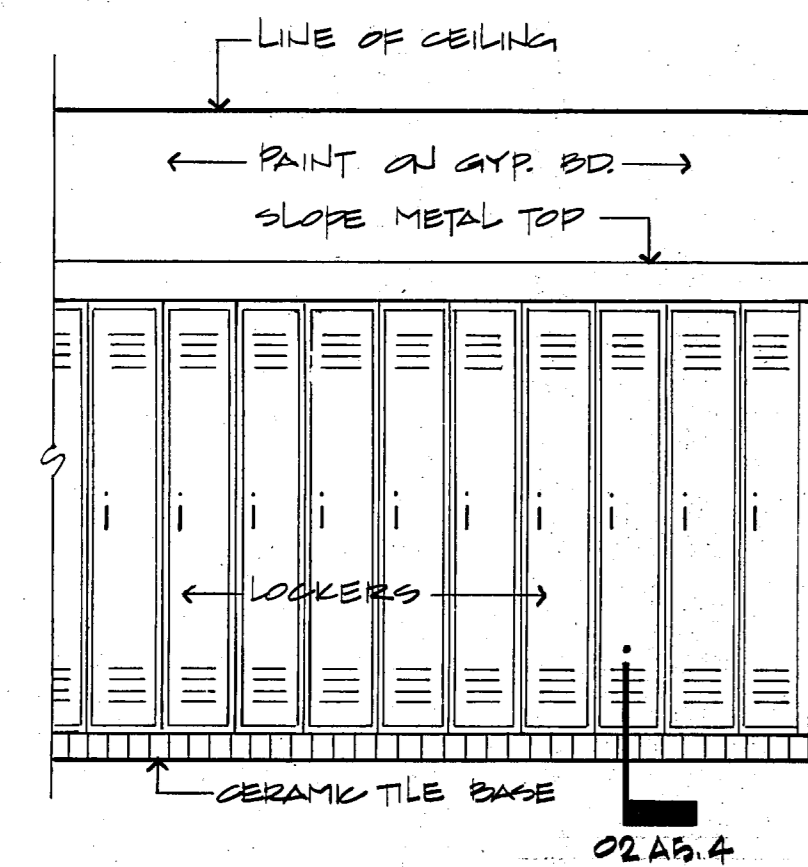

**14 RM. 147 (TYP.)**  
 A 5.4 3/8" = 1'-0"

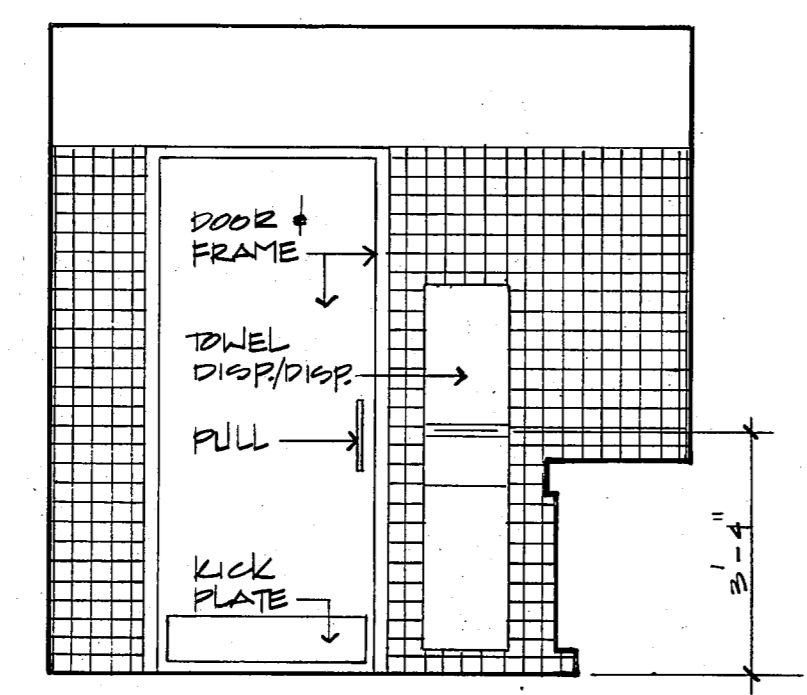

**11 RM. 149**  
 A 5.4 3/8" = 1'-0"

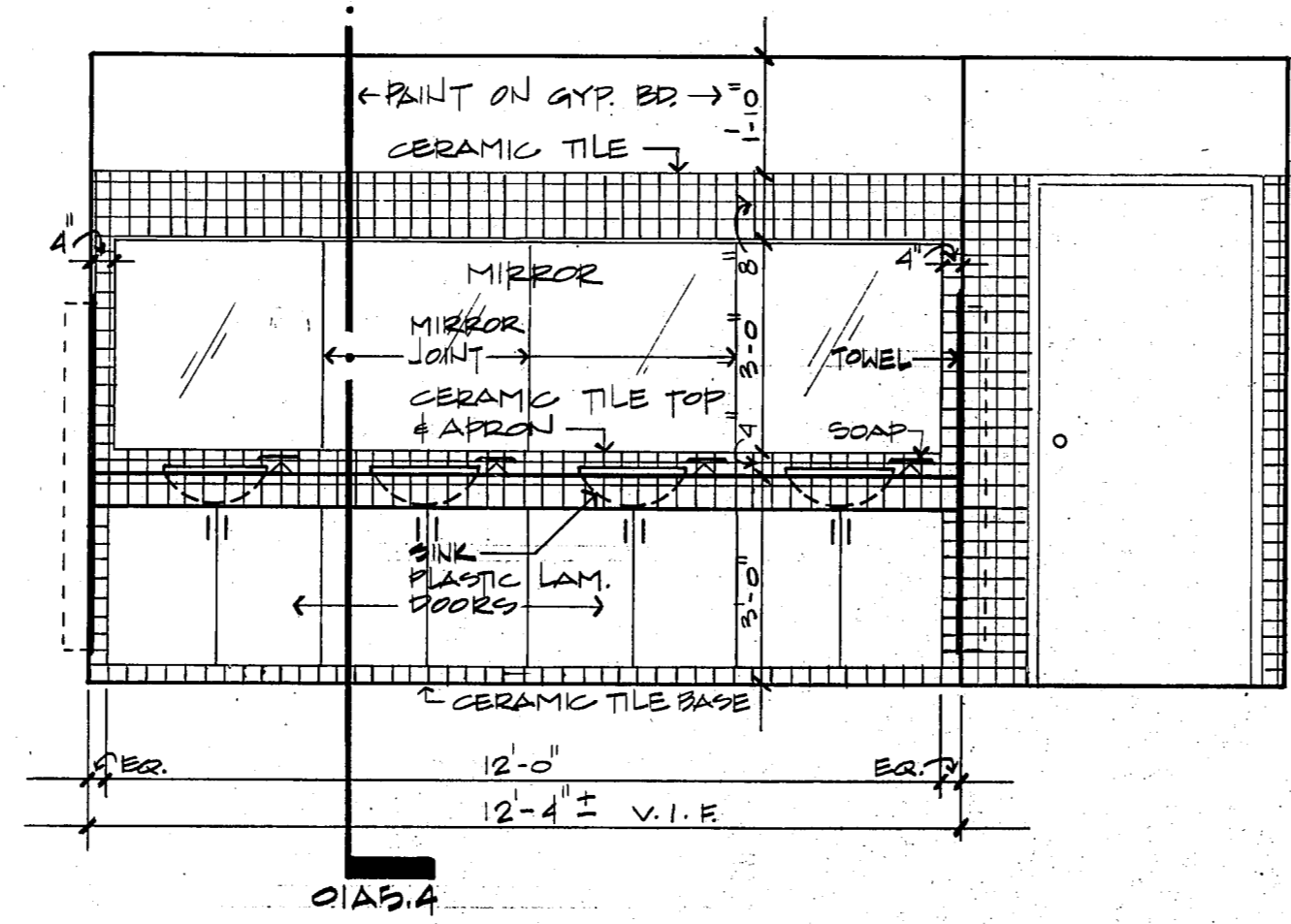

**09 RM. 149**  
 A 5.4 3/8" = 1'-0"

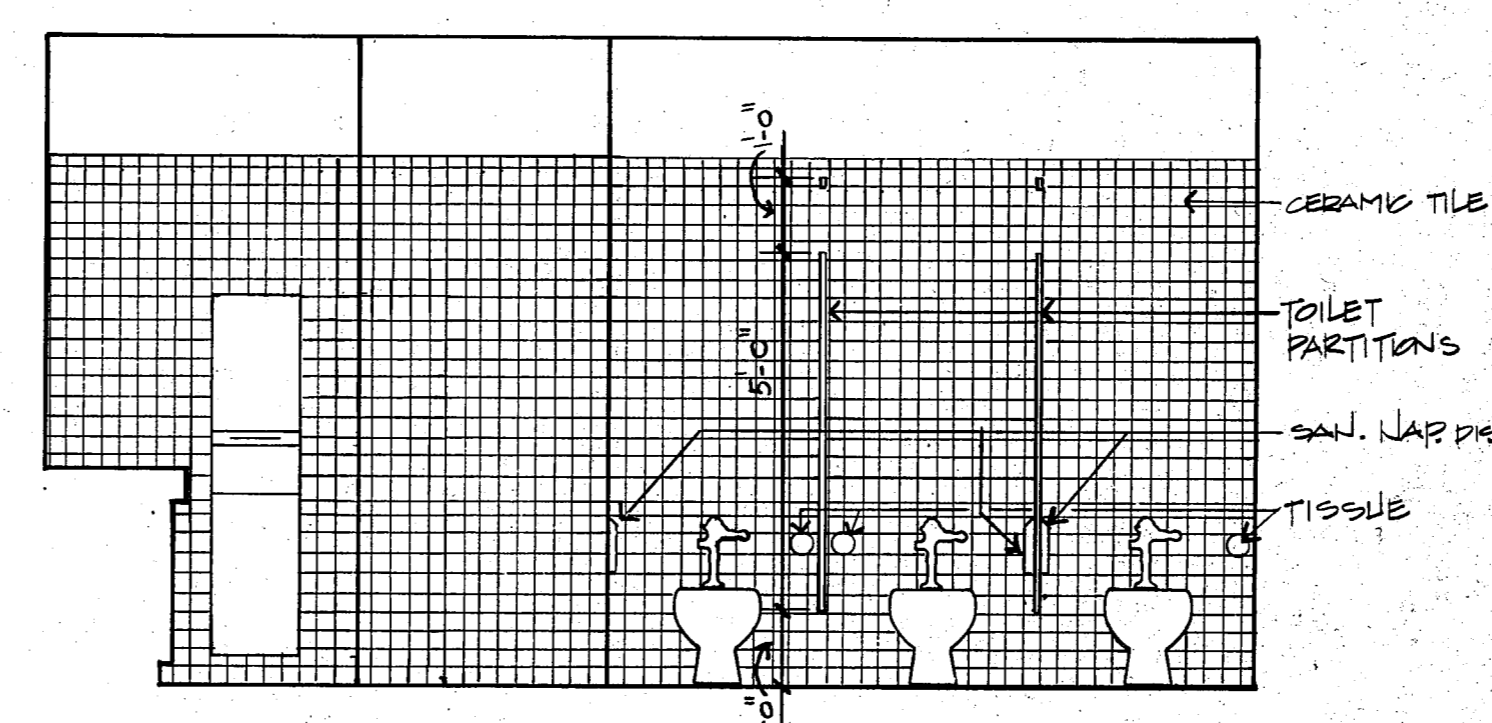

**06 149 (150 SIM.)**  
 A 5.4 3/8" = 1'-0"

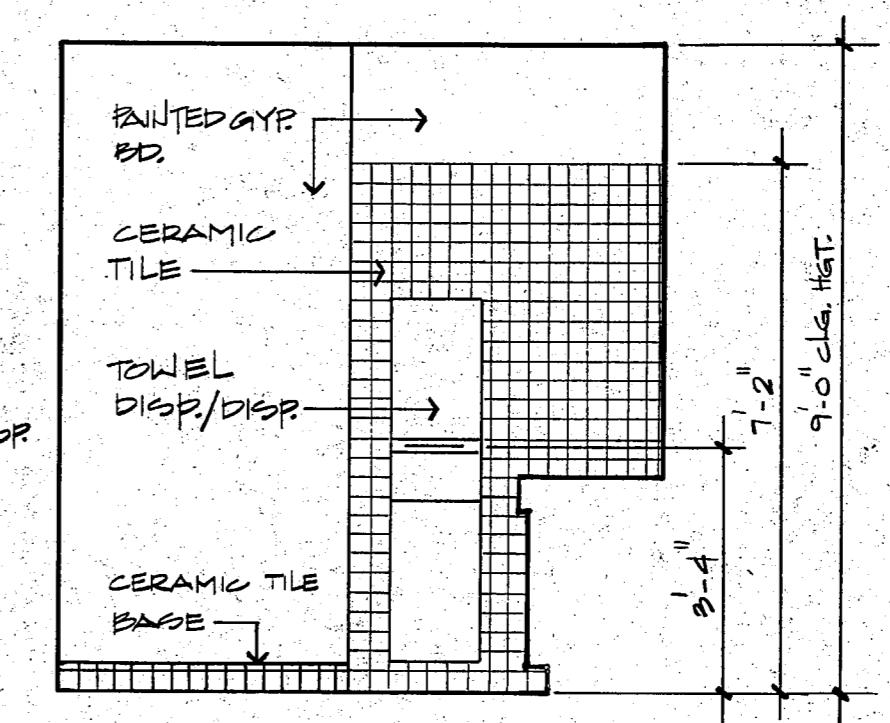

**03 RM. 148**  
 A 5.4 3/8" = 1'-0"

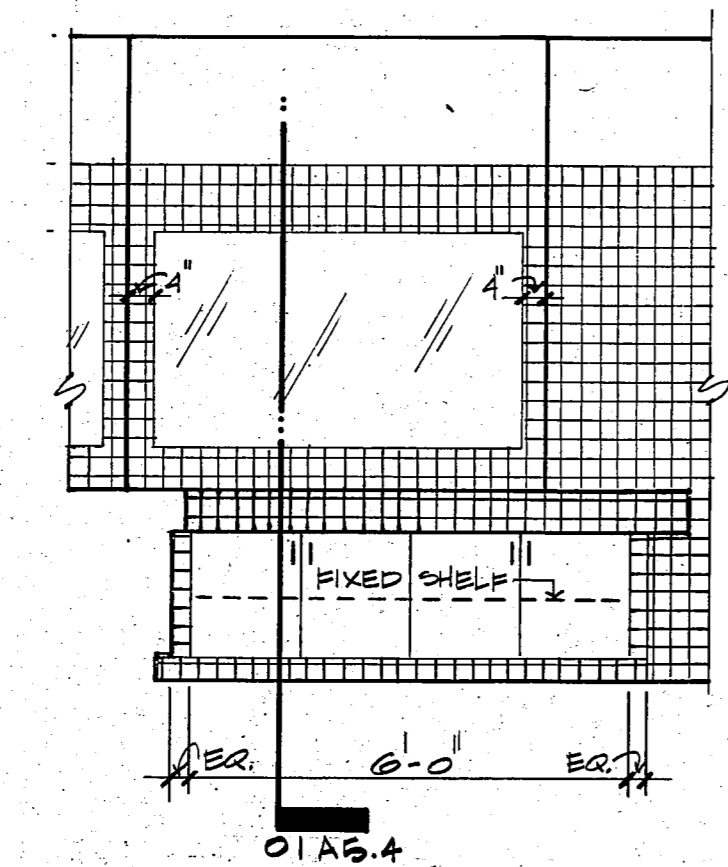

**10 RM. 150**  
 A 5.4 3/8" = 1'-0"

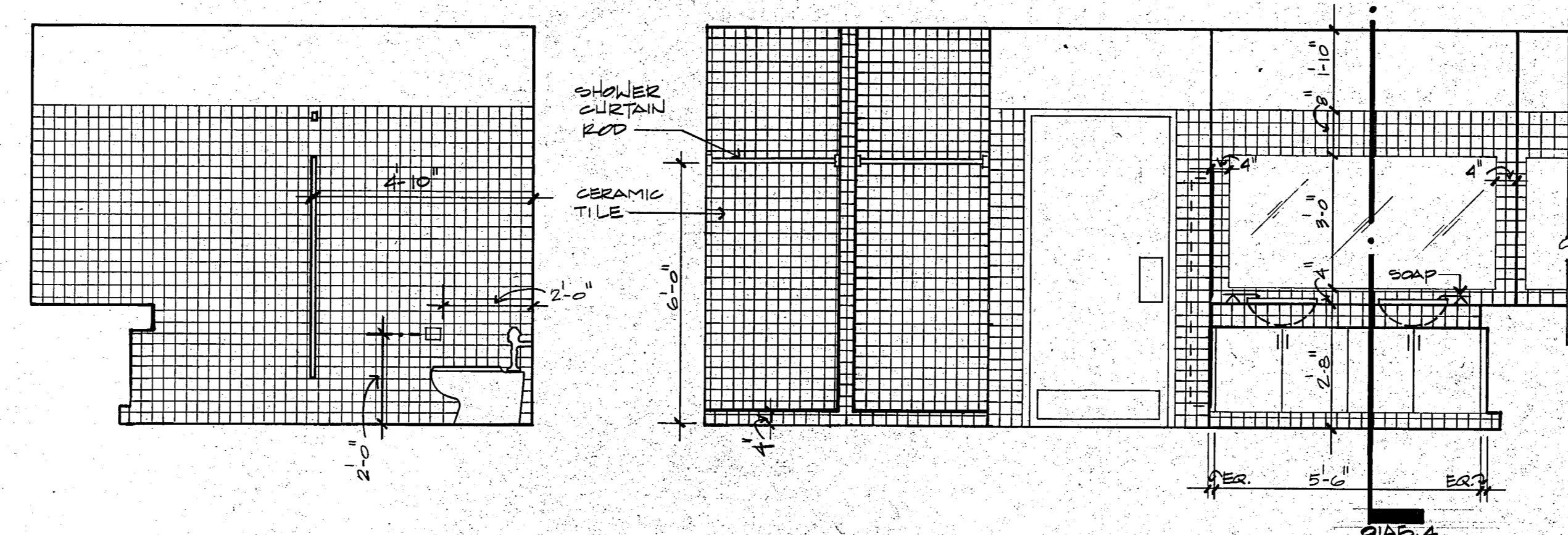

**08 RM. 150**  
 A 5.4 3/8" = 1'-0"

**05 RM. 150**  
 A 5.4 3/8" = 1'-0"

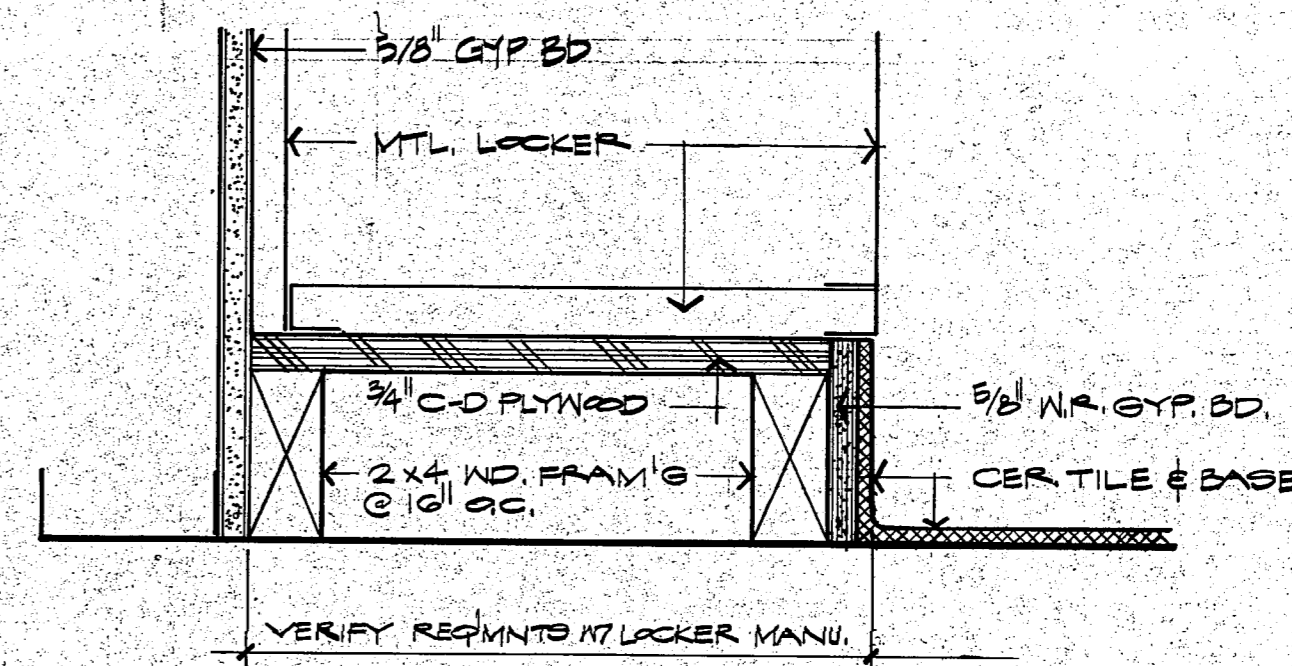

**02 BASE DETAIL**  
 A 5.4 3/4" = 1'-0"

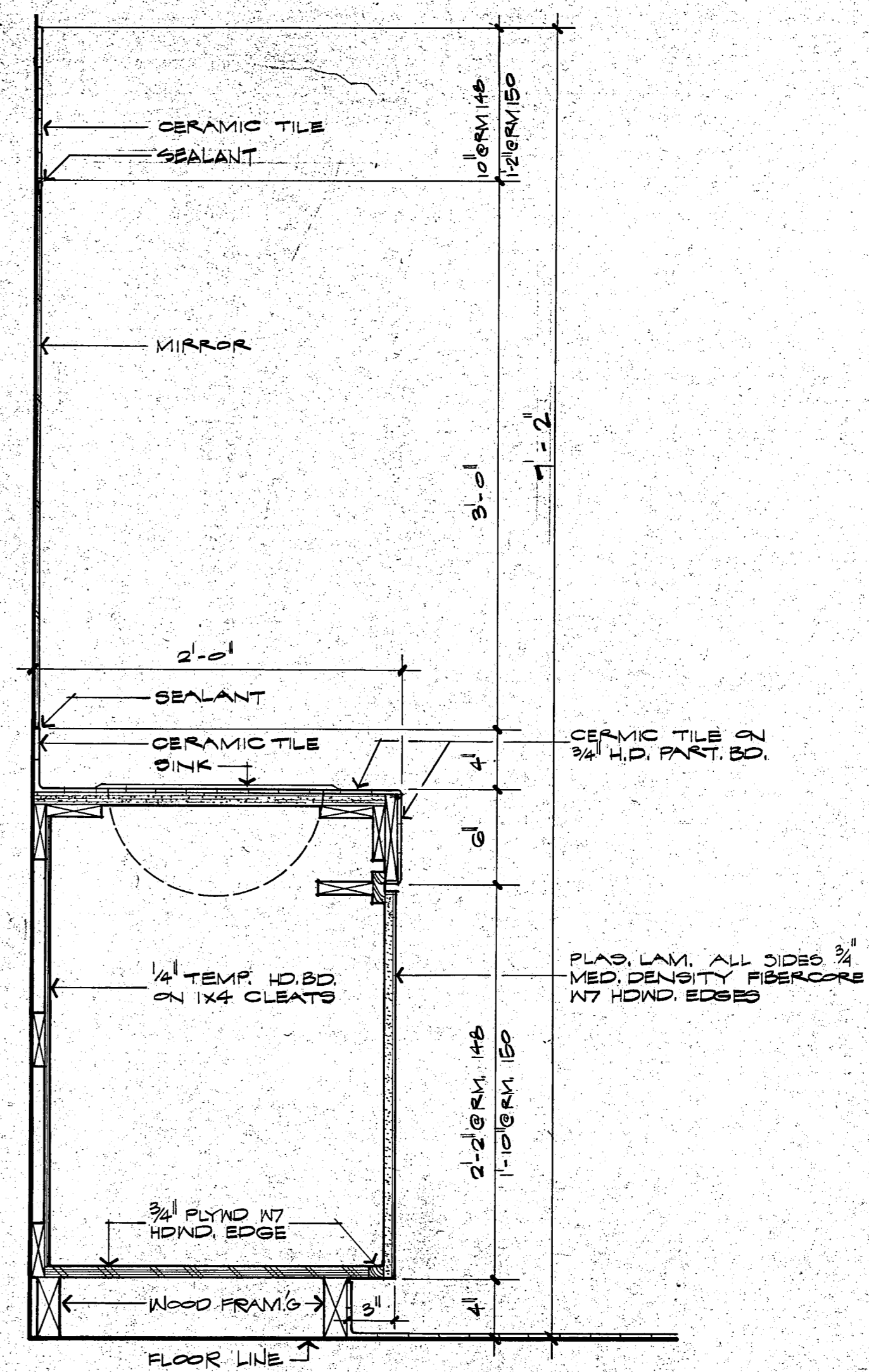

**01 CABINET SECTION**  
 A 5.4 1 1/2" = 1'-0"

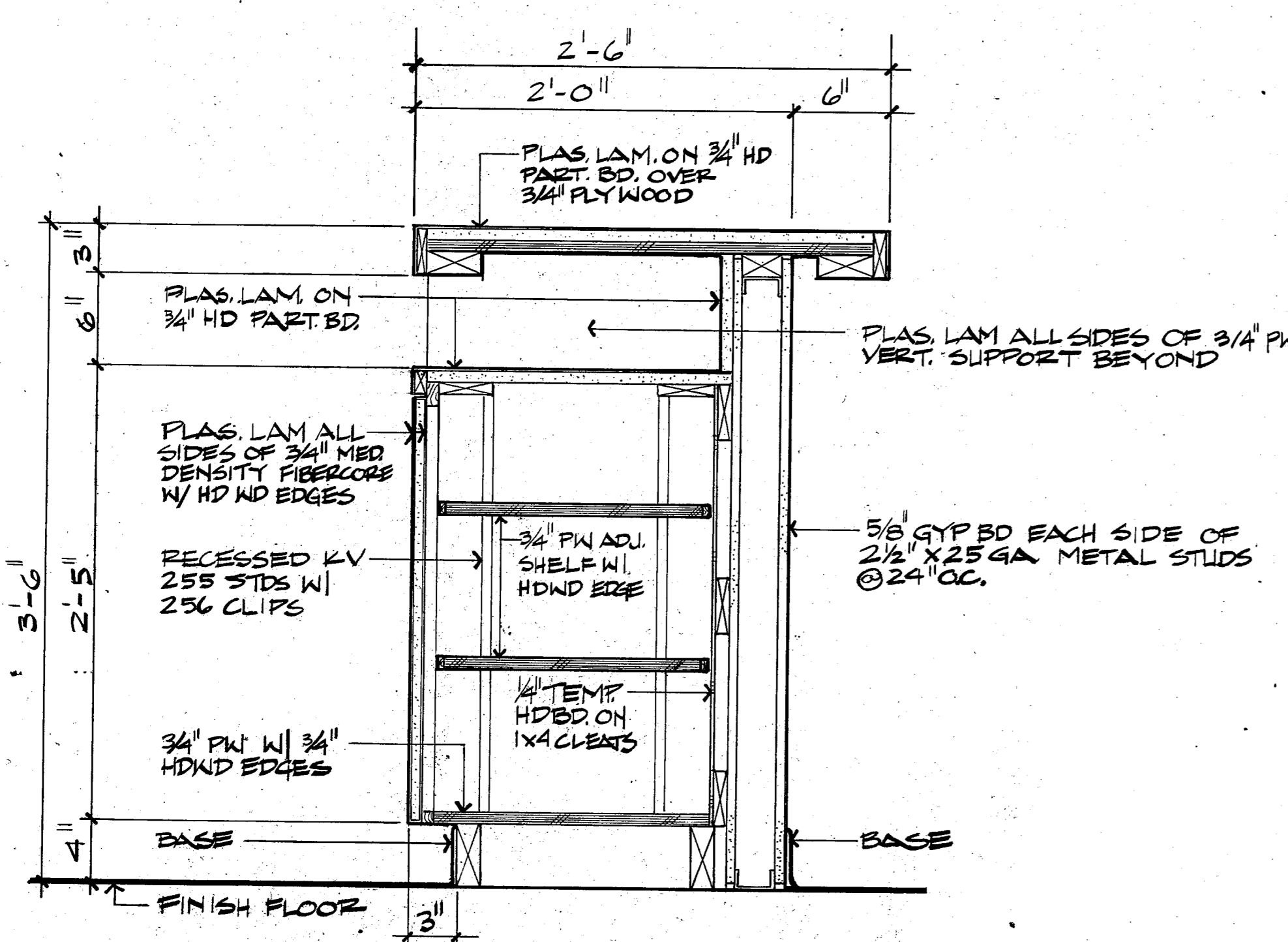

**12 SECTION**  
 A 5.4 1 1/2" = 1'-0"

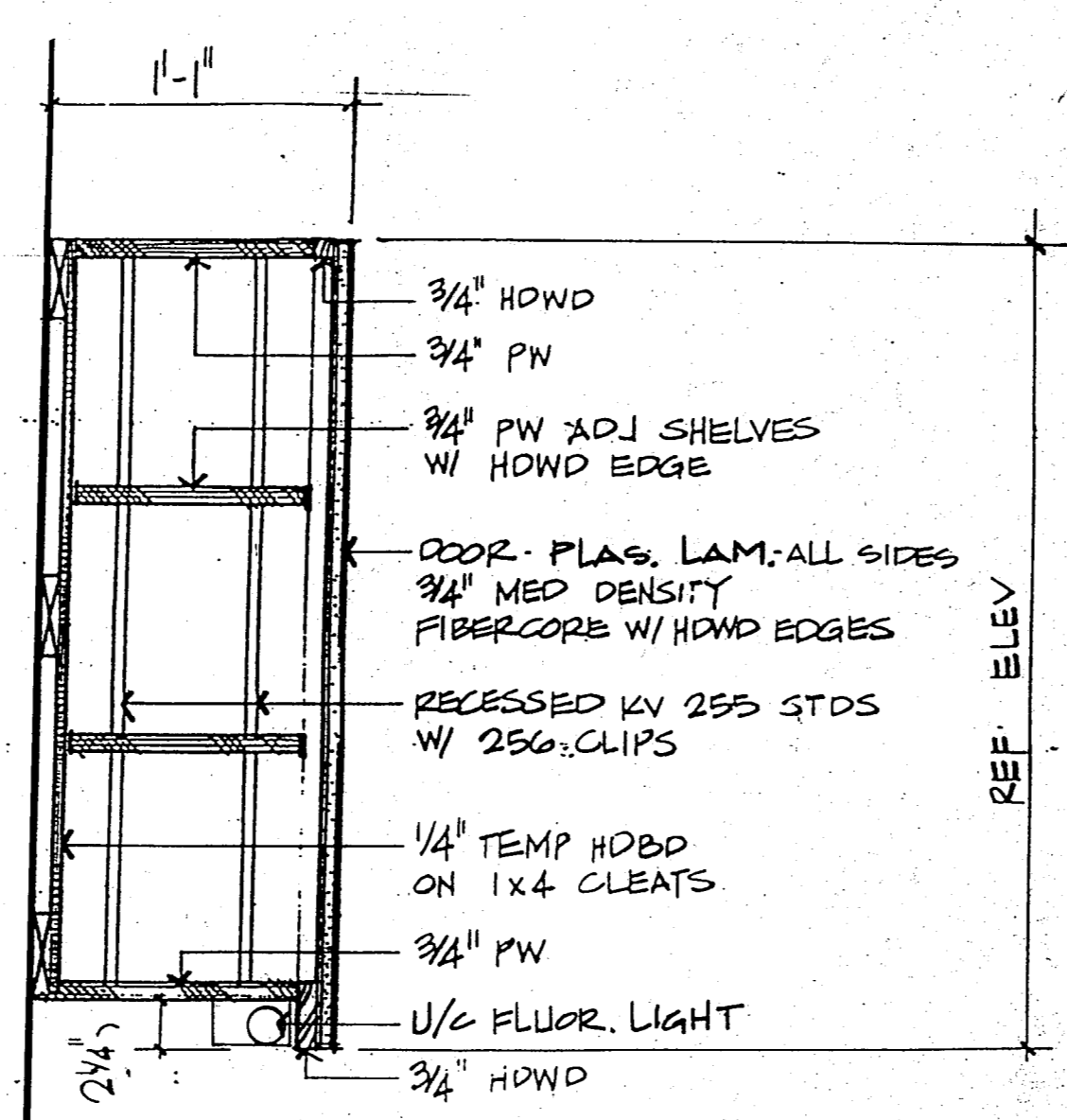

**07 SECTION**  
 A 5.4 1 1/2" = 1'-0"

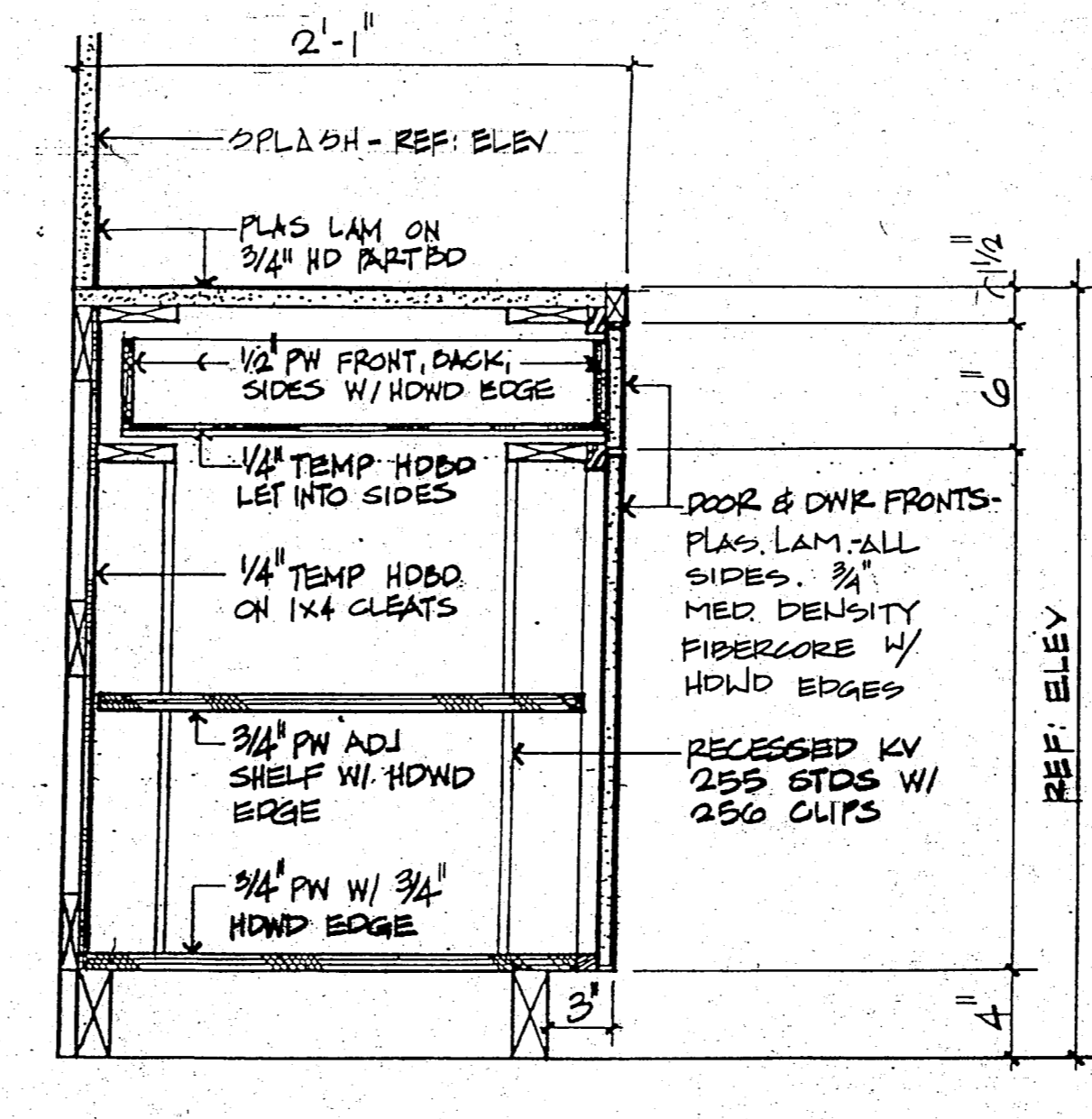

**04 SECTION**  
 A 5.4 1 1/2" = 1'-0"

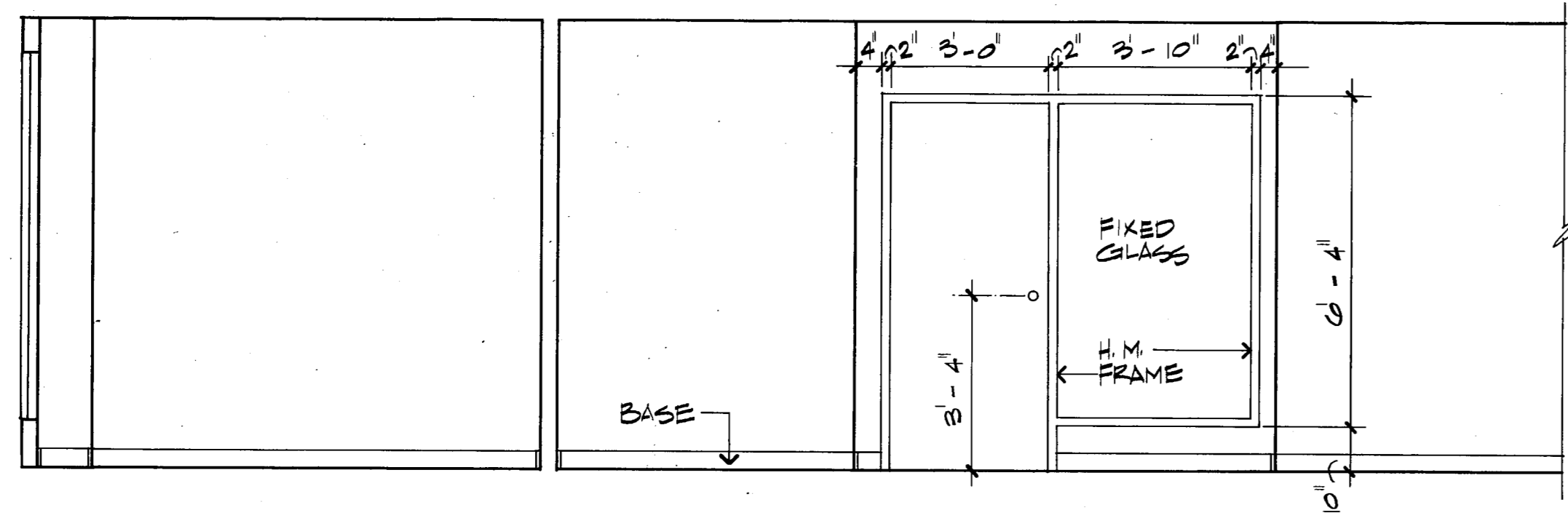

**05 ROOM #120 & #119**  
A5.5 3/8" = 1' - 0"

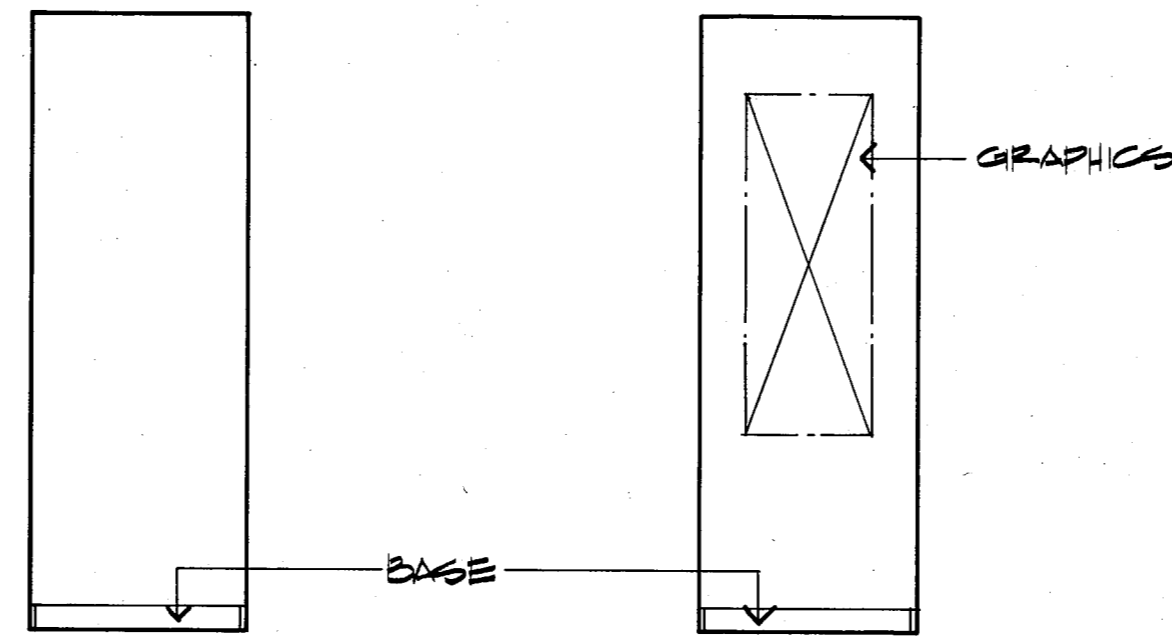

**04 ROOM #119**  
A5.5 3/8" = 1' - 0"

**03 ROOM #119**  
A5.5 3/8" = 1' - 0"

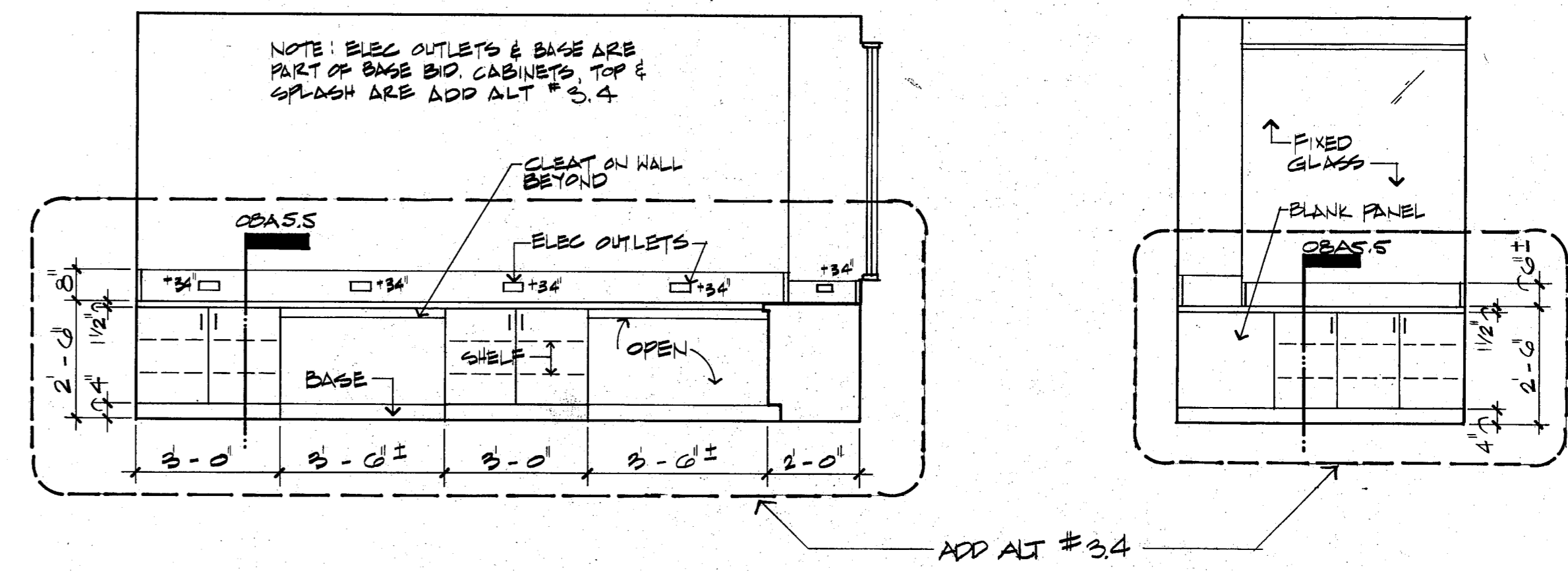

**02 ROOM #109**  
A5.5 3/8" = 1' - 0"

**01 ROOM #109**  
A5.5 3/8" = 1' - 0"

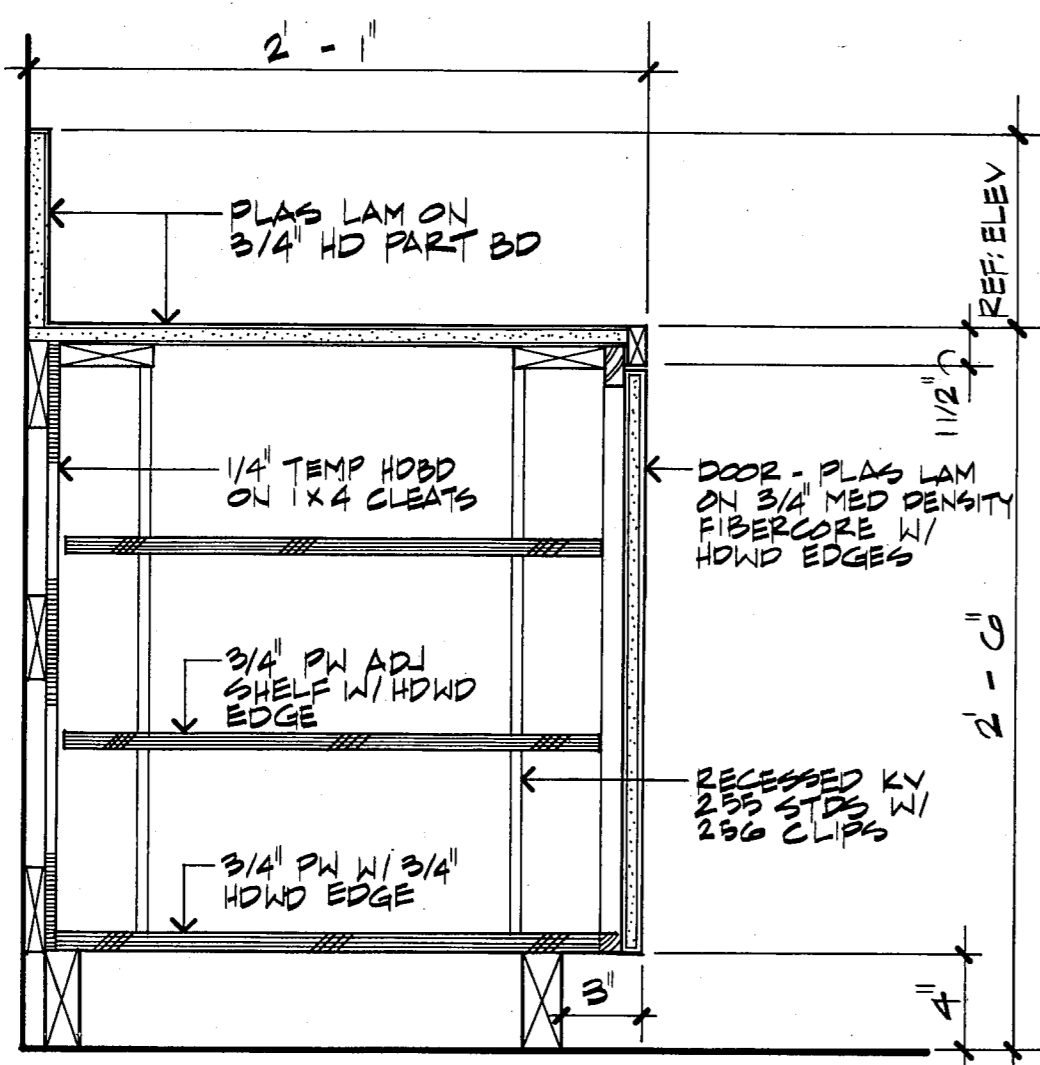

**08 SECTION**  
A5.5 1/2" = 1' - 0"

TOWN OF ADDISON  
BUILDER'S COPY OF PLANS  
This set of plans contains various corrections and comments made by the City Staff. All trades will be required to comply with these corrections and comments; failure to inform to approve construction will not be accepted as a reason and is to be made available for use by city inspectors at their request. Failure to have these plans available may delay approval of a requested inspection.

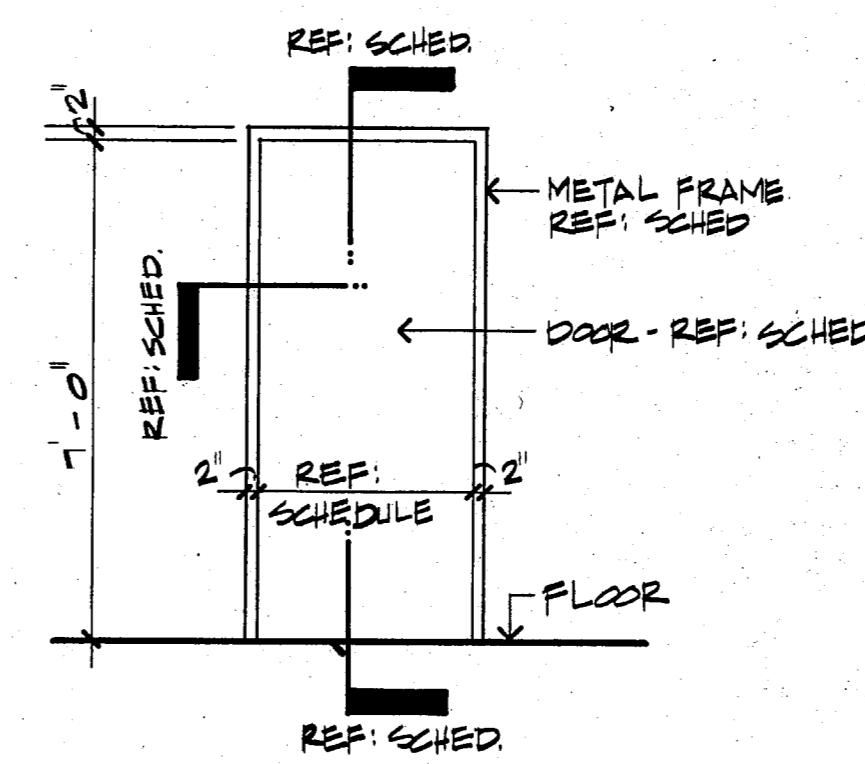

**07 ELEVATION**  
A5.5 3/8" = 1' - 0"

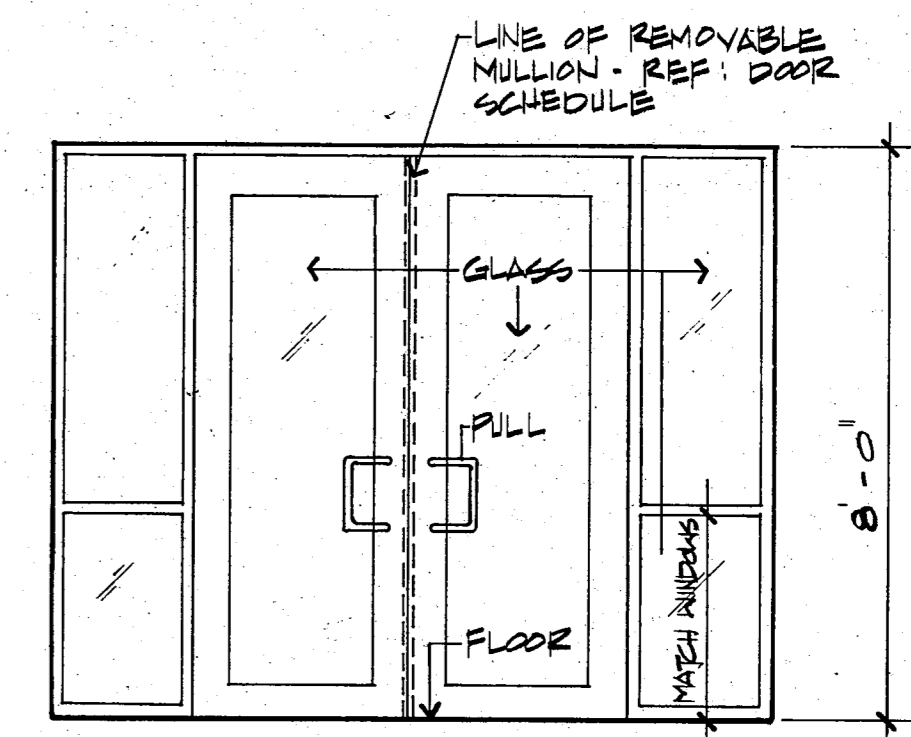

**06 DOOR ELEVATION**  
A5.5 3/8" = 1' - 0"

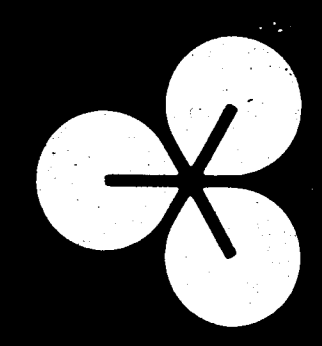

**EDI ARCHITECTS, INC.**  
ARCHITECTURE PLANNING ENGINEERING INTERIOR DESIGN  
1000 AMERICAN BLVD SUITE 300  
DALLAS, TEXAS 75201  
AUSTIN, TEXAS 78701  
512 / 488-6308

TOWN OF  
**ADDISON**

**ADDITION TO  
PUBLIC WORKS SERVICE CENTER**  
Westgrove Road  
Addison Texas

DATE:  
11 JUNE 86  
24 JULY 1986 - BID

SHEET NO:  
**A5.5**  
OF SHEETS  
JOB NO: 851-137

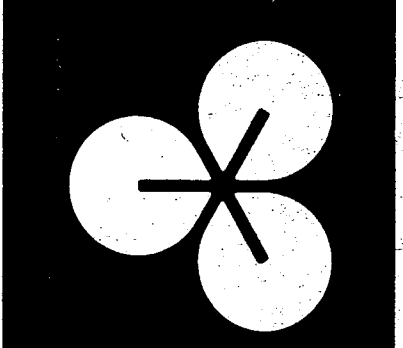

**EDI ARCHITECTS, INC.**  
 ARCHITECTURE PLANNING INTERIOR DESIGN  
 840 WALNUT HILL LANE  
 SUITE 100  
 DALLAS, TEXAS 75231  
 214 / 750-1948  
 512 / 488-8508

TOWN OF  
**ADDISON**

**ADDITION TO  
 PUBLIC WORKS SERVICE CENTER**  
 Westgrove Road  
 Addison Texas

DATE: 5-16-86  
 11 JUNE 86  
 24 JULY 1986 - BID

SHEET NO:  
**A6.2**

OF SHEETS  
 JOB NO: 851-137

**TOWN OF ADDISON  
 BUILDER'S COPY OF PLANS**  
 This set of plans contains various corrections and comments made by the City of Addison. All trades will be required to comply with these markings and comments. Failure to inform the contractor of these corrections which is in violation of local ordinances.  
 This set of plans is to be kept on the job site at all times and is to be made available for use by city inspectors at their request. Failure to have these plans available may delay approval of a requested inspection.

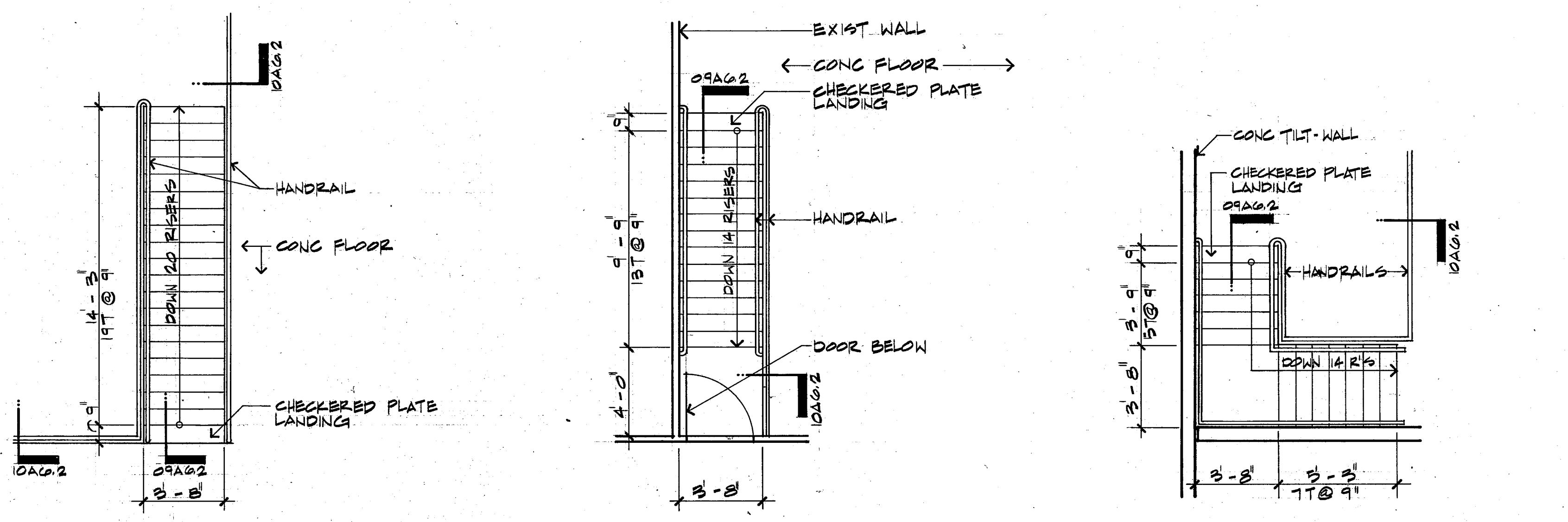

**06 STAIR PLAN - MEZZ 201**  
 A6.2 1/4" = 1'-0"

**07 STAIR PLAN - MEZZ 234**  
 A6.2 1/4" = 1'-0"

**08 STAIR PLAN - MEZZ 236**  
 A6.2 1/4" = 1'-0"

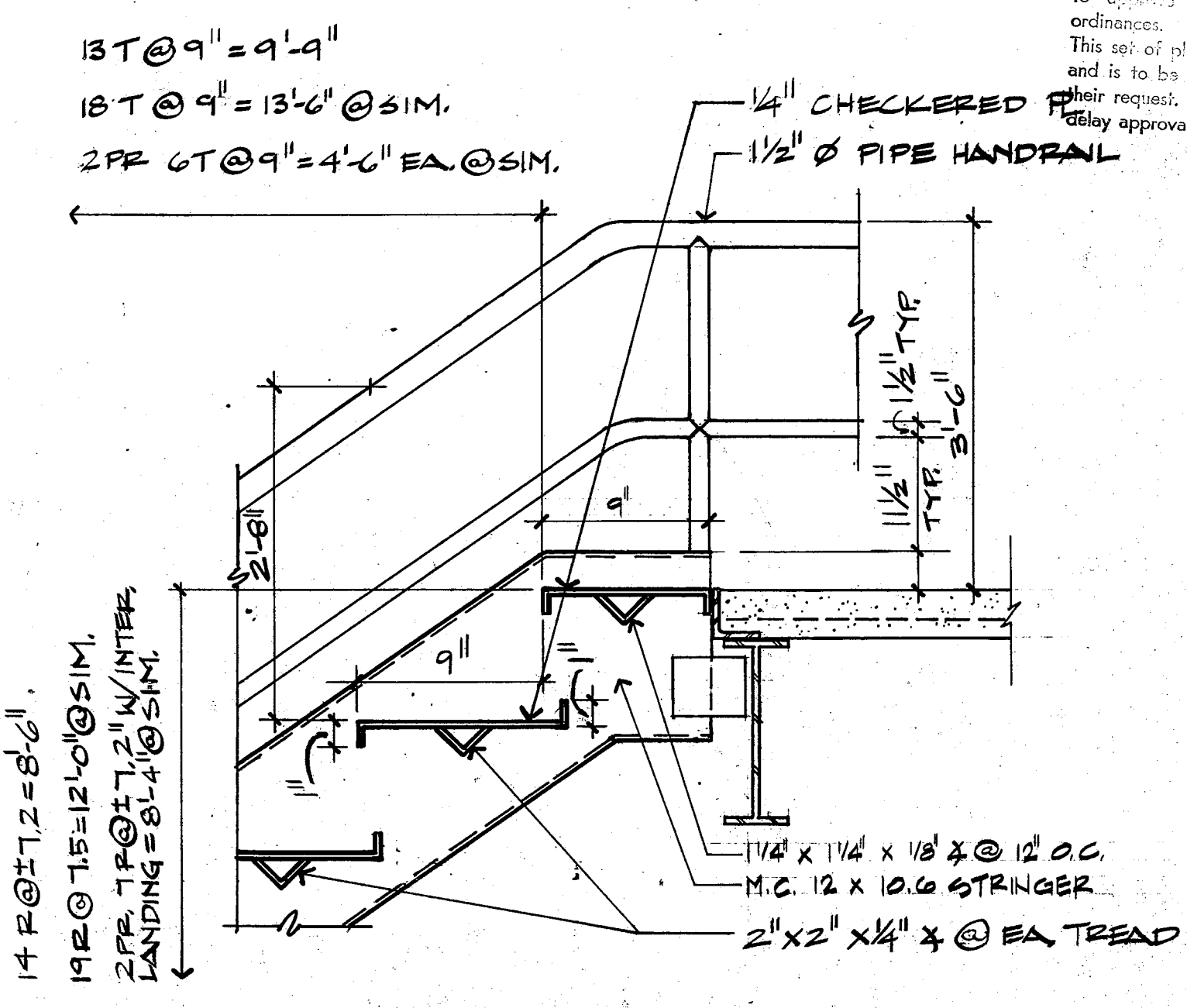

**09 STAIR SECTION**  
 A6.2 1/2" = 1'-0"

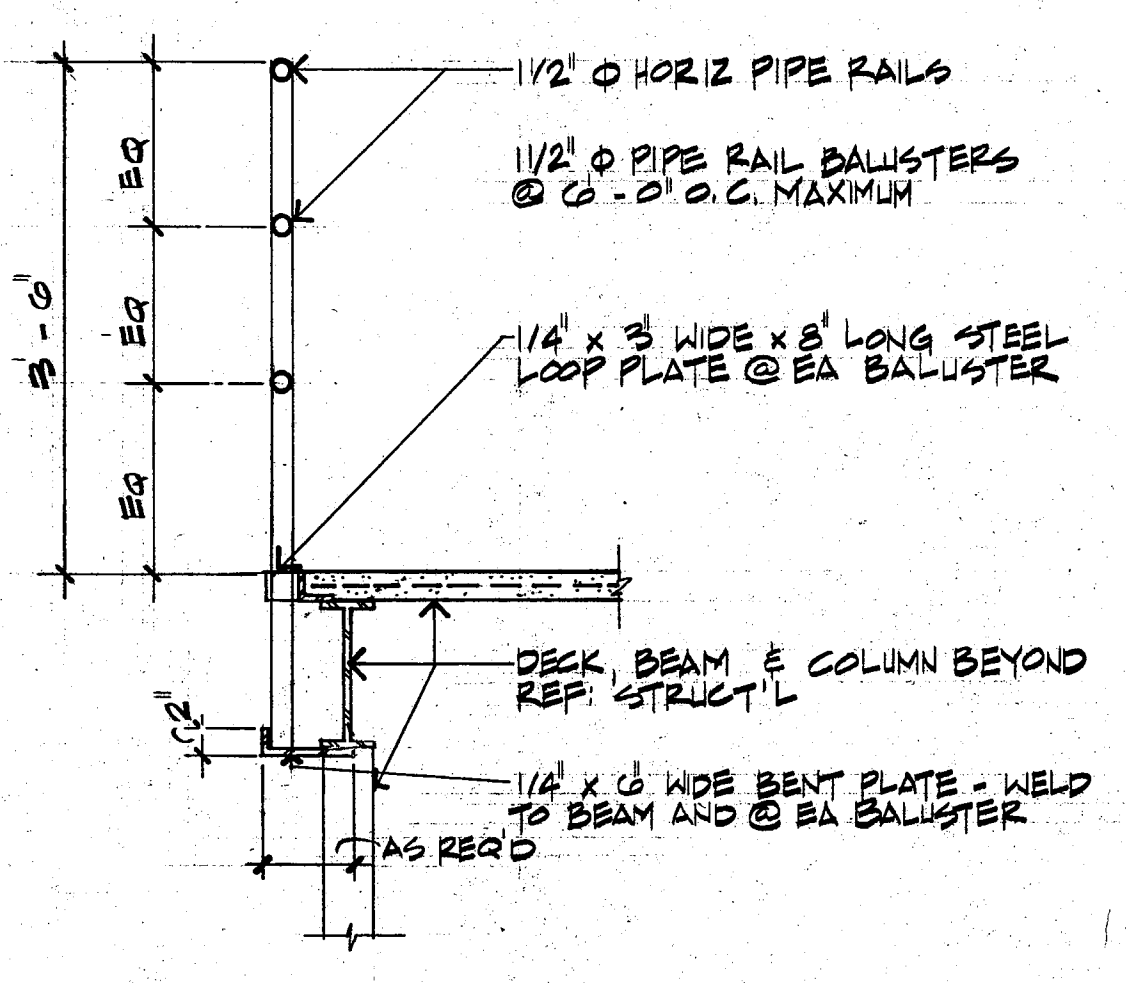

**10 RAILING DETAIL (TYPICAL)**  
 A6.2 3/4" = 1'-0"

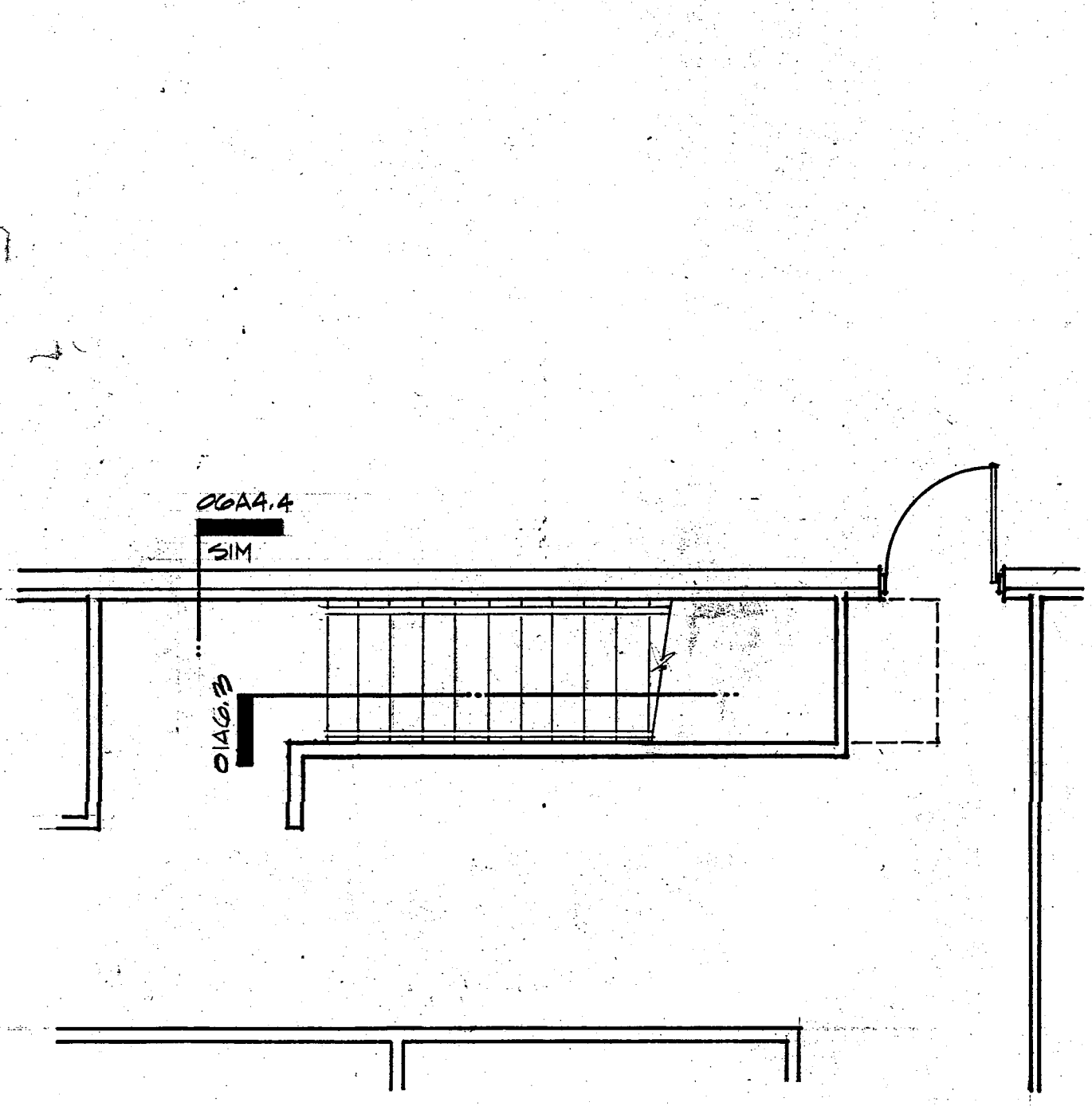

**05 STAIR PLAN: RM 205**  
 A6.2 1/4" = 1'-0"

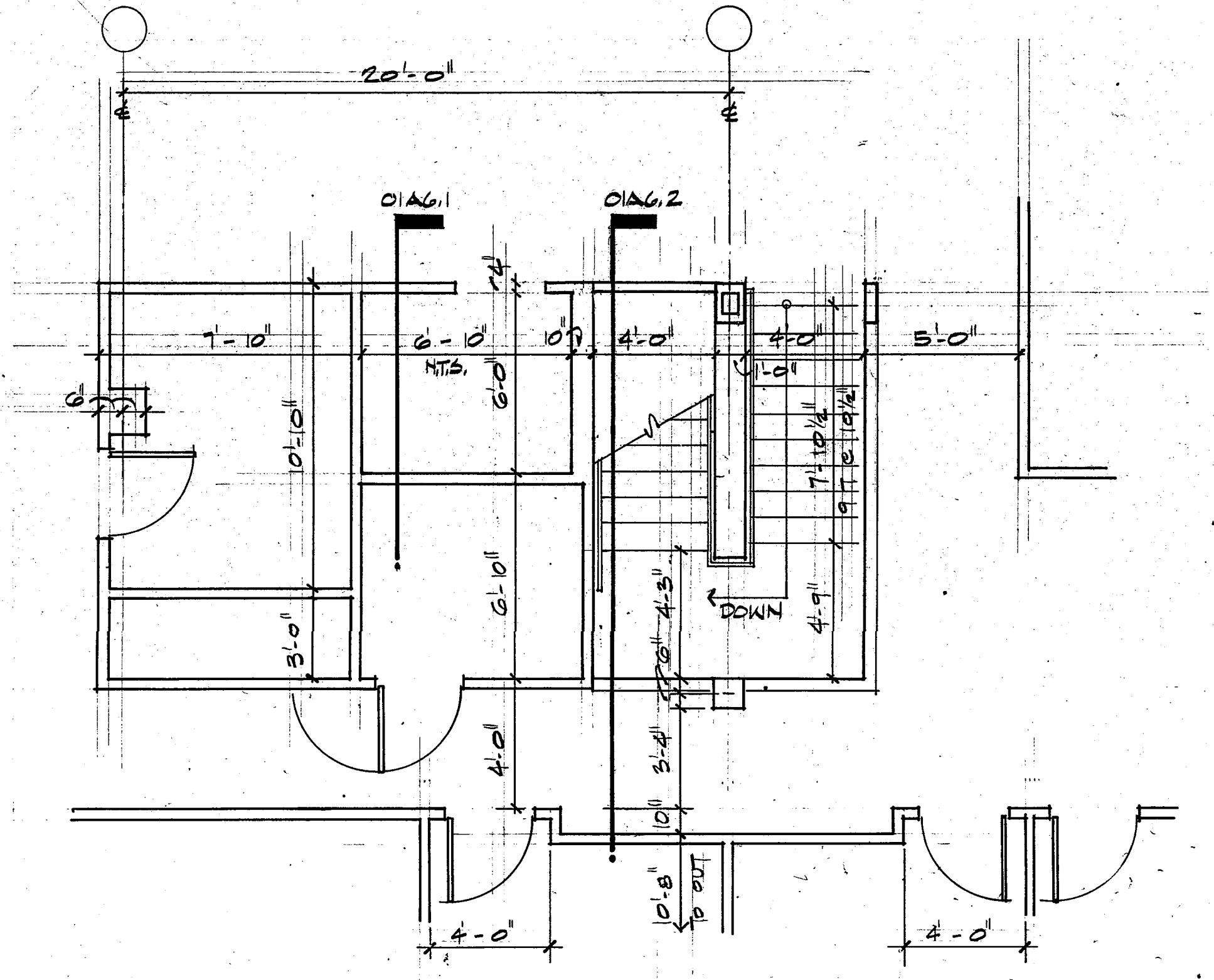

**03 SECOND FLOOR PLAN: STAIR / ELEV.**  
 A6.2 1/4" = 1'-0"

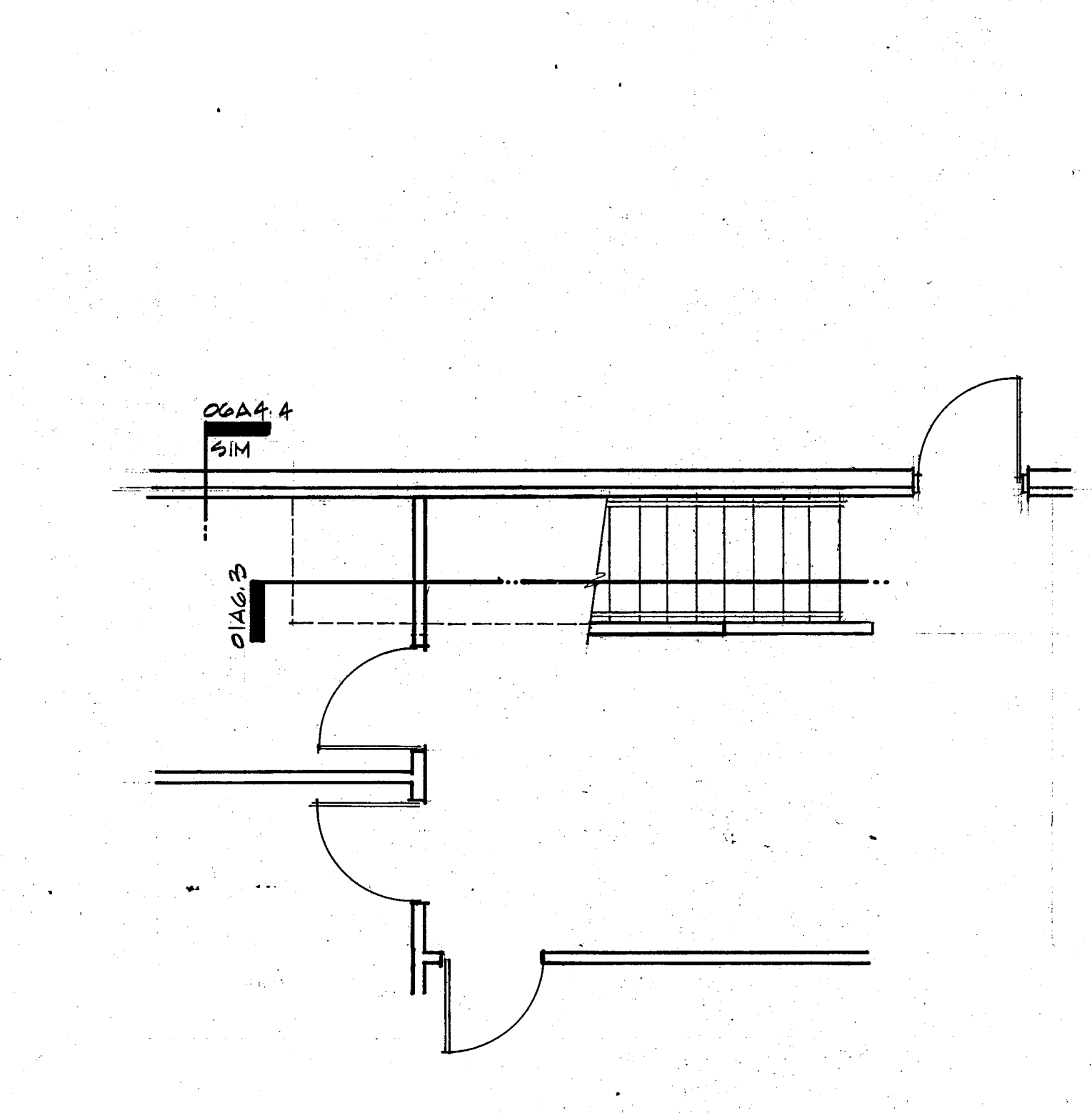

**04 STAIR PLAN: RM 105**  
 A6.2 1/4" = 1'-0"

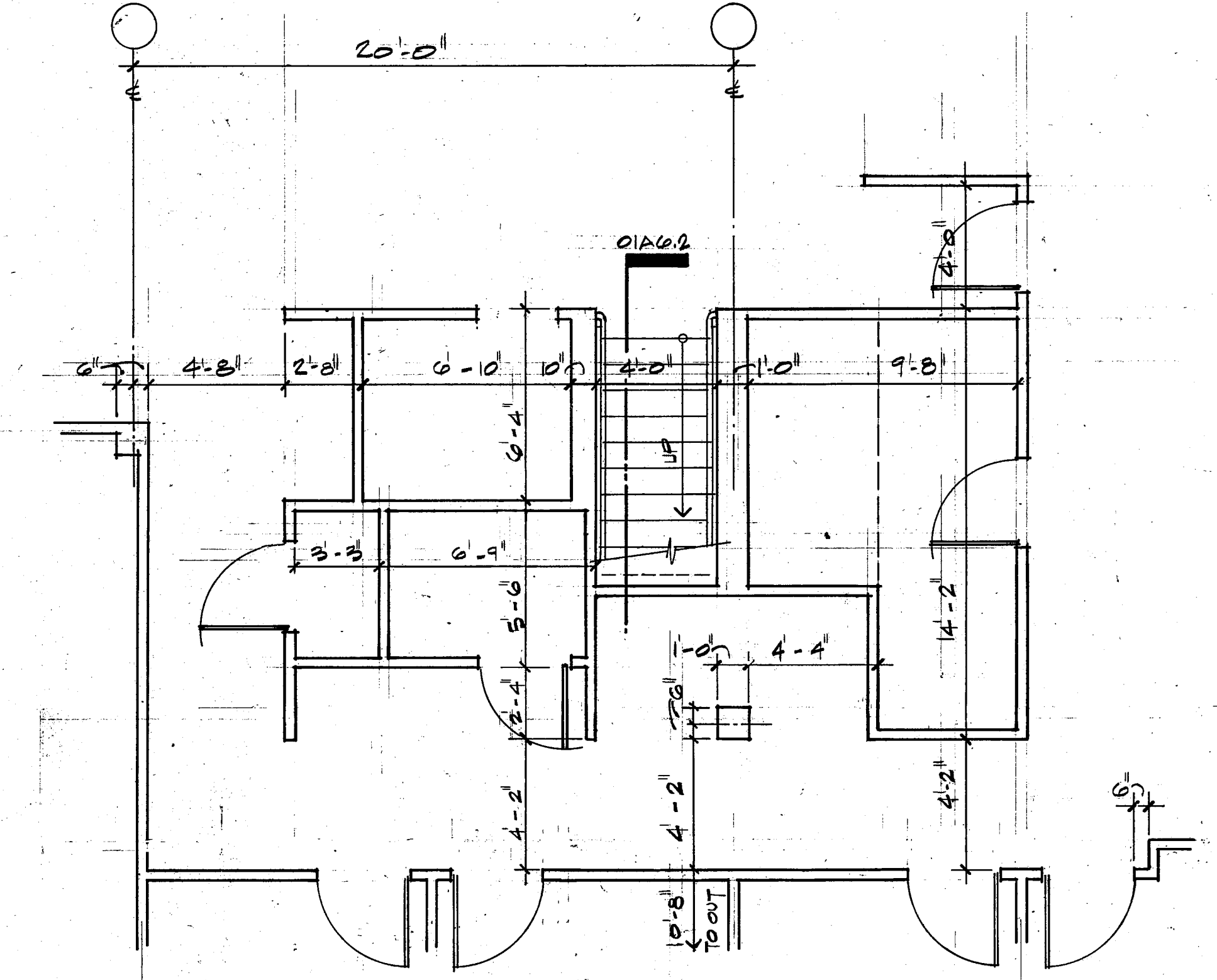

**02 FIRST FLOOR PLAN: STAIR / ELEV.**  
 A6.2 1/4" = 1'-0"

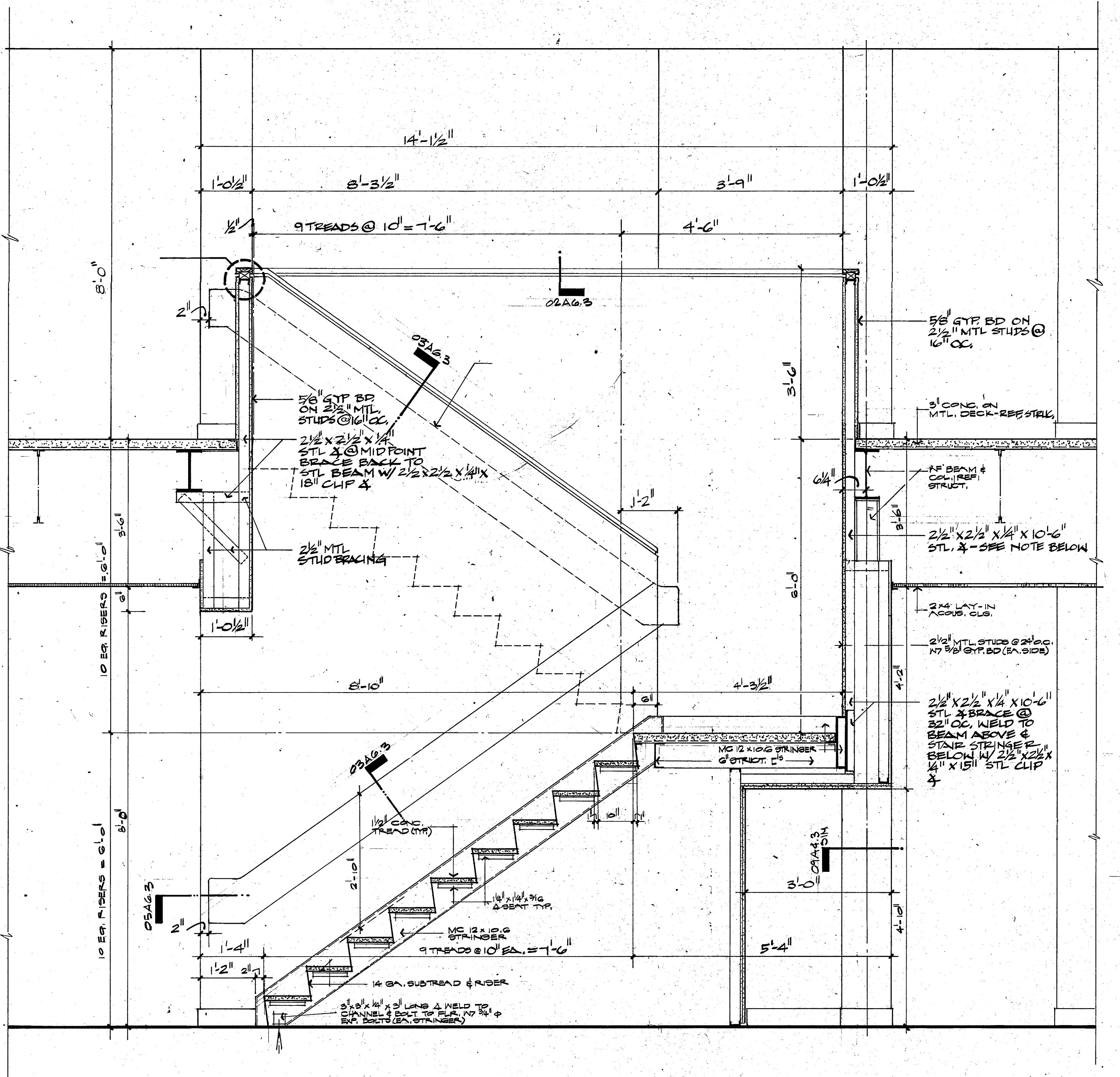

**01 STAIR SECTION**  
 A6.2 3/4" = 1'-0"



A B C D E F G H I J K L M N O P Q R S T U V W X Y Z AA BB CC DD EE FF GG HH II JJ KK LL MM NN OO PP QQ RR SS TT UU VV WW XX YY ZZ

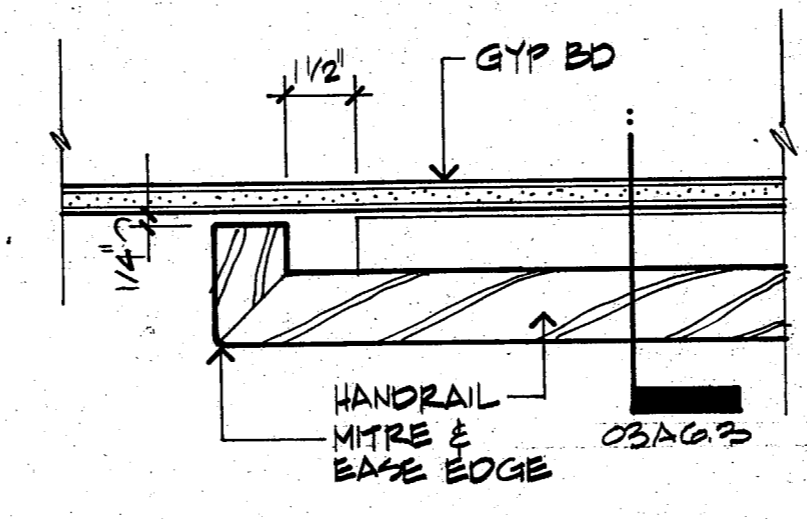

**05 HANDRAIL DETAIL**  
A6.3 3" = 1'-0"

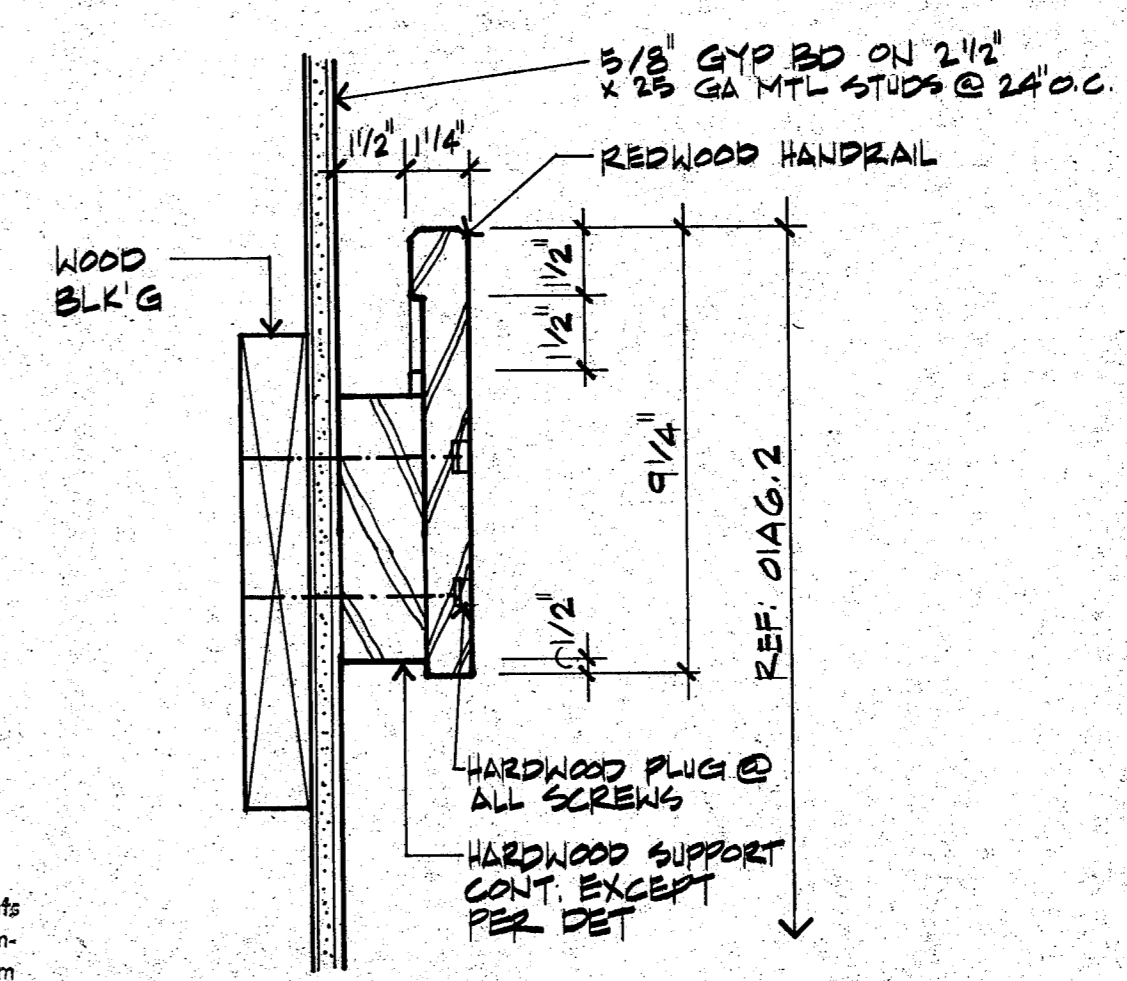

**03 HANDRAIL DETAIL**  
A6.3 3" = 1'-0"

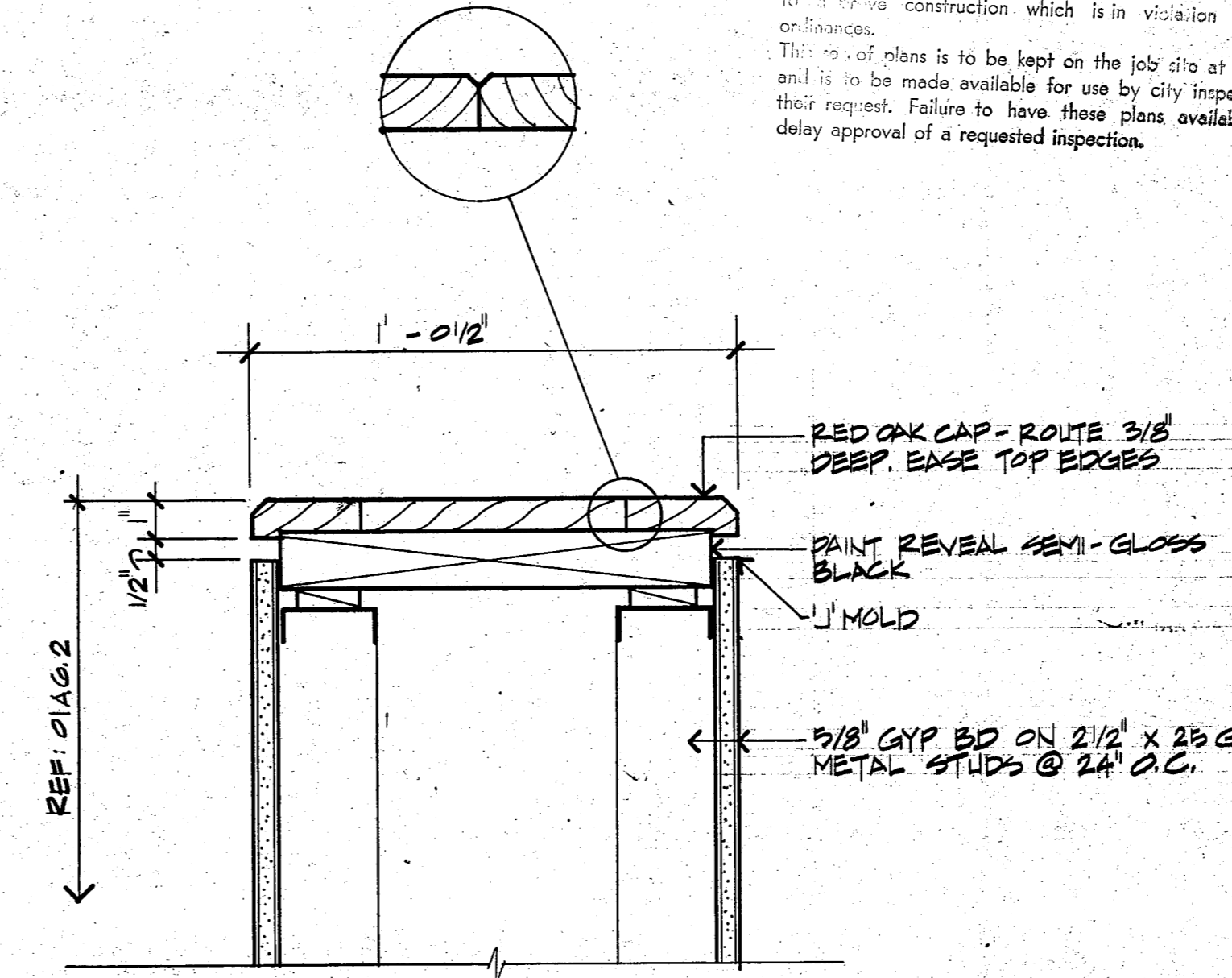

**04 WALL DETAIL**  
A6.3 3" = 1'-0"

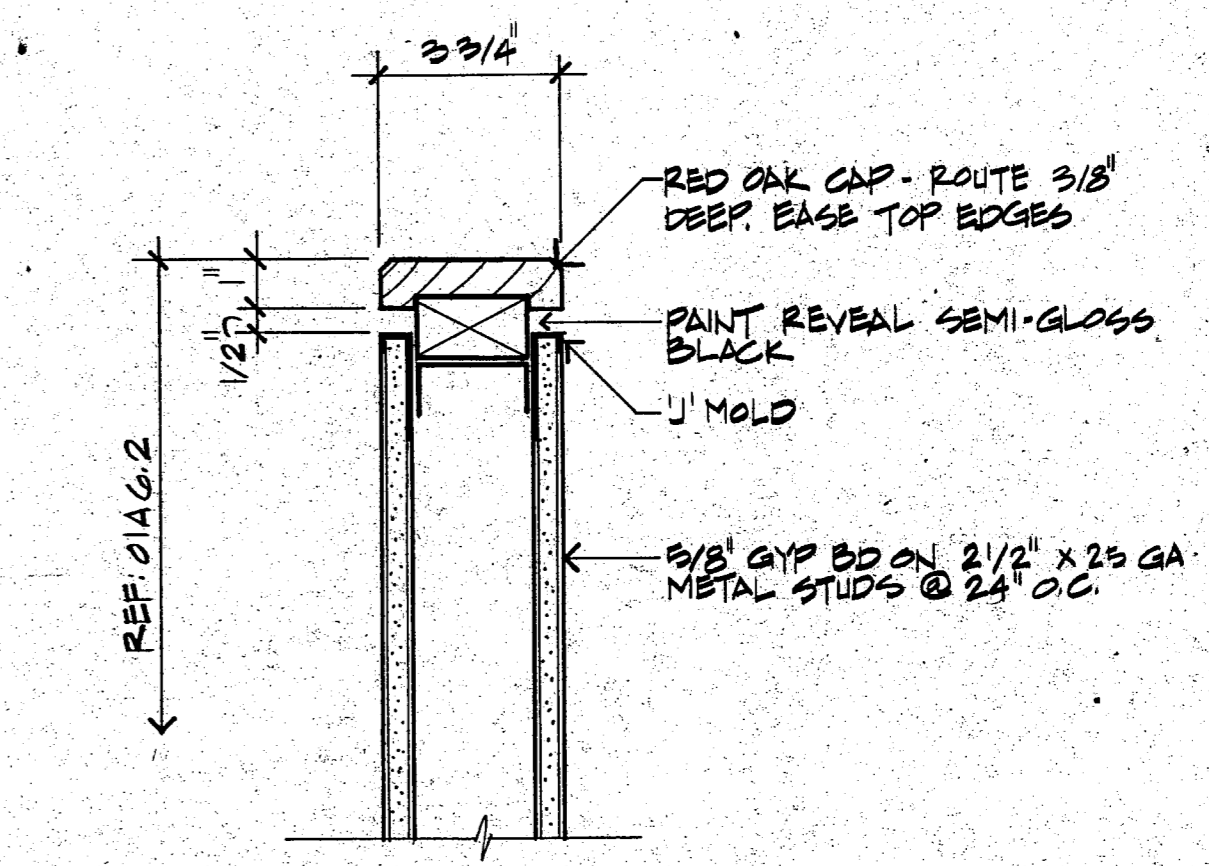

**02 WALL DETAIL**  
A6.3 3" = 1'-0"

**TOWN OF ADDISON**  
**BUILDER'S COPY OF PLANS**  
This set of plans contains various corrections and comments made by the City Staff. All trades will be required to comply with these corrections and comments. Failure to inform the City of these corrections will not be considered a reason to disallow construction which is in violation of local ordinances.  
The revised plans is to be kept on the job site at all times and is to be made available for use by city inspectors at their request. Failure to have these plans available may delay approval of a requested inspection.

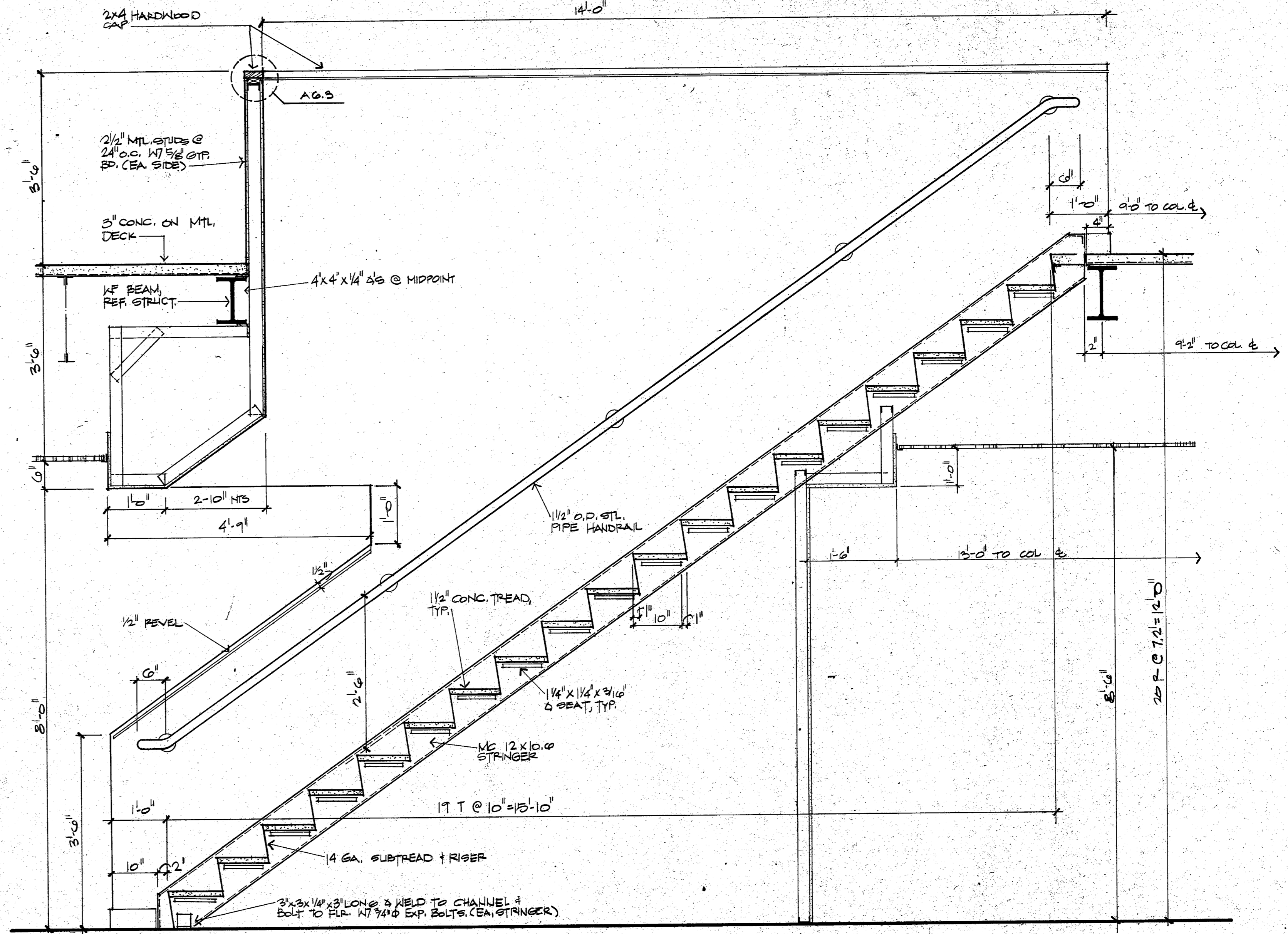

**01 STAIR SECTION**  
A6.3 3/4" = 1'-0"

**EDI ARCHITECTS, INC.**  
ARCHITECTURE PLANNING ENGINEERING INTERIOR DESIGN  
AMERICAN BANK TOWER  
SUITE 1000  
DALLAS, TEXAS 75201  
AUSTIN, TEXAS 78701  
512 / 468-6908

---

TOWN OF  
**ADDISON**

---

**ADDITION TO  
PUBLIC WORKS SERVICE CENTER**  
Westgrove Road  
Addison Texas

---

DATE:  
11 JUNE 86  
24 JULY 1986 - BID

---

SHEET NO:  
**A 6.3**  
OF SHEETS  
JOB NO: 851-137



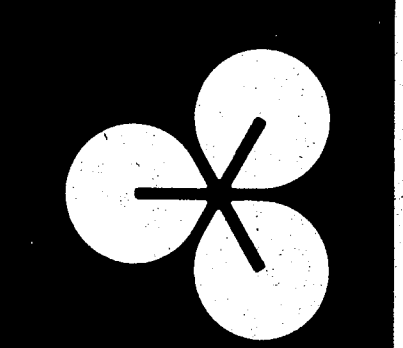

**EDI ARCHITECTS, INC.**  
 ARCHITECTURE PLANNING ENGINEERING INTERIOR DESIGN  
 8440 WALNUT HILL LANE AMERICAN BANK TOWER  
 SUITE 100 DALLAS, TEXAS 75201  
 814 / 750-1948 AUSTIN, TEXAS 78701  
 512 / 486-8308

TOWN OF  
**Addison**

**ADDITION TO  
 PUBLIC WORKS SERVICE CENTER**  
 Addison Texas  
 Westgrove Road

DATE: 5-16-86  
 11 JUNE 86  
 24 JULY 1986 - BID

SHEET NO:  
**A8.1**  
 13 OF 16 SHEETS  
 JOB NO: 851-137

**NOTES:**

- 1 EXISTING DOORS TO REMAIN IN PLACE  
 #914 THRU 917  
 929 THRU 936  
 940 THRU 942  
 REMOVE AND STORE ALL OTHER DOORS & FRAMES  
 FOR RE-USE. REF. DOOR SCHEDULE
- 2 REMOVE AND STORE ALL PLUMBING FIXTURES  
 FOR RE-USE
- 3 REMOVE AND STORE LOCKERS FOR OWNERS RE-USE
- 4 REMOVE AND RE-USE ALL KITCHEN APPLIANCES
- 5 REMOVE AND RE-USE EXISTING CEILING TILES,  
 METAL GRID, DIFFUSERS AND LIGHT FIXTURES AS  
 INDICATED

**TOWN OF ADDISON**  
 BUILDING DEPARTMENT  
 BUREAU'S COPY OF PLANS  
 This set of plans contains various corrections and comments  
 prepared by the City Staff. All trades will be required to comply  
 with all corrections and comments. Failure to comply with any  
 of the above information will not be acceptable. Information  
 for existing construction which is in violation of applicable  
 codes shall be to be kept on the job site at all times  
 and to be made available for use by city inspectors at  
 their request. Failure to have these plans available may  
 delay approval of a requested inspection.

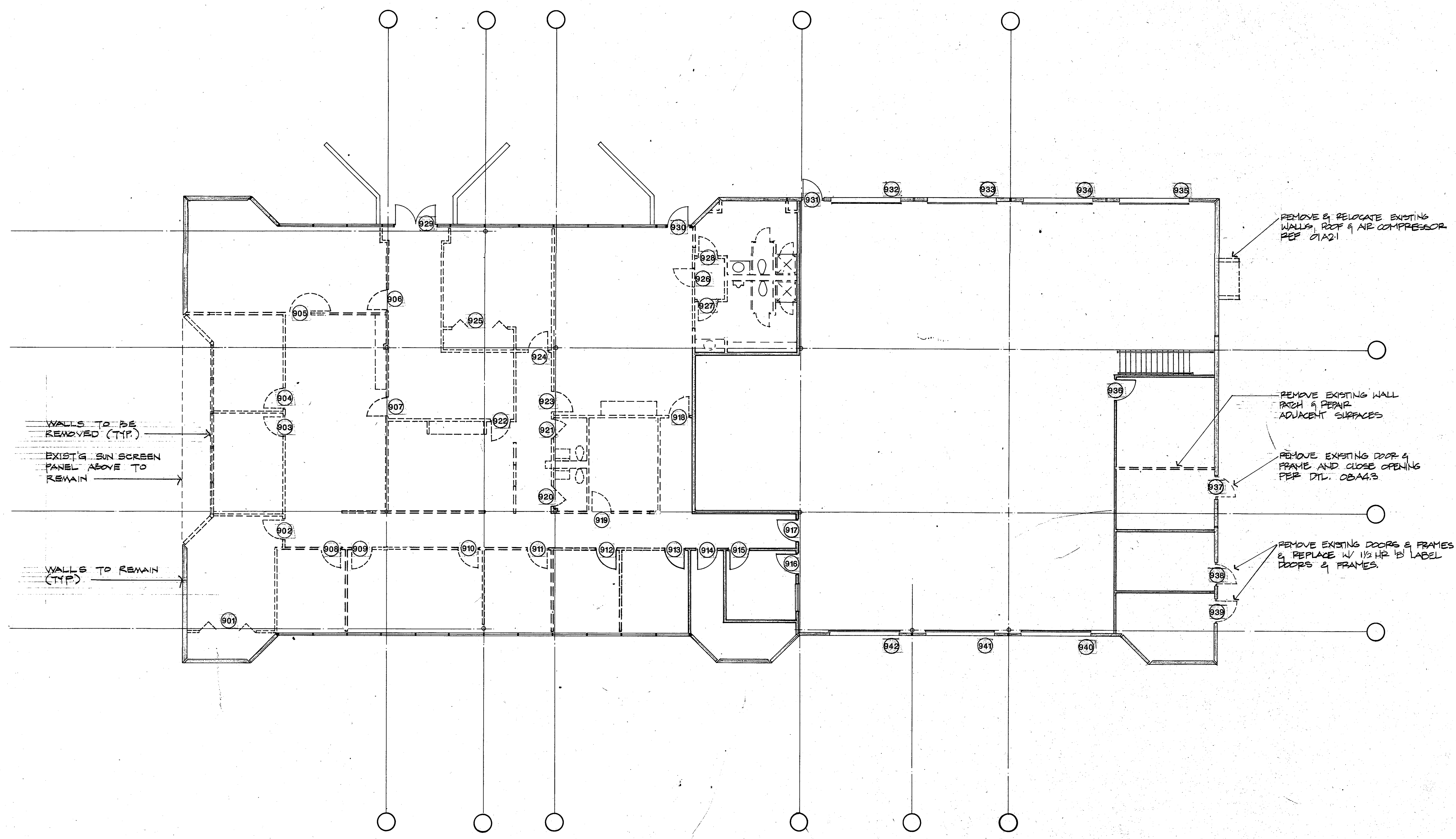

**01 DEMOLITION PLAN**  
 A8.1 1/8" = 1' - 0"

JOB NO SHEET

JOB NO SHEET

JOB NO SHEET

JOB NO SHEET

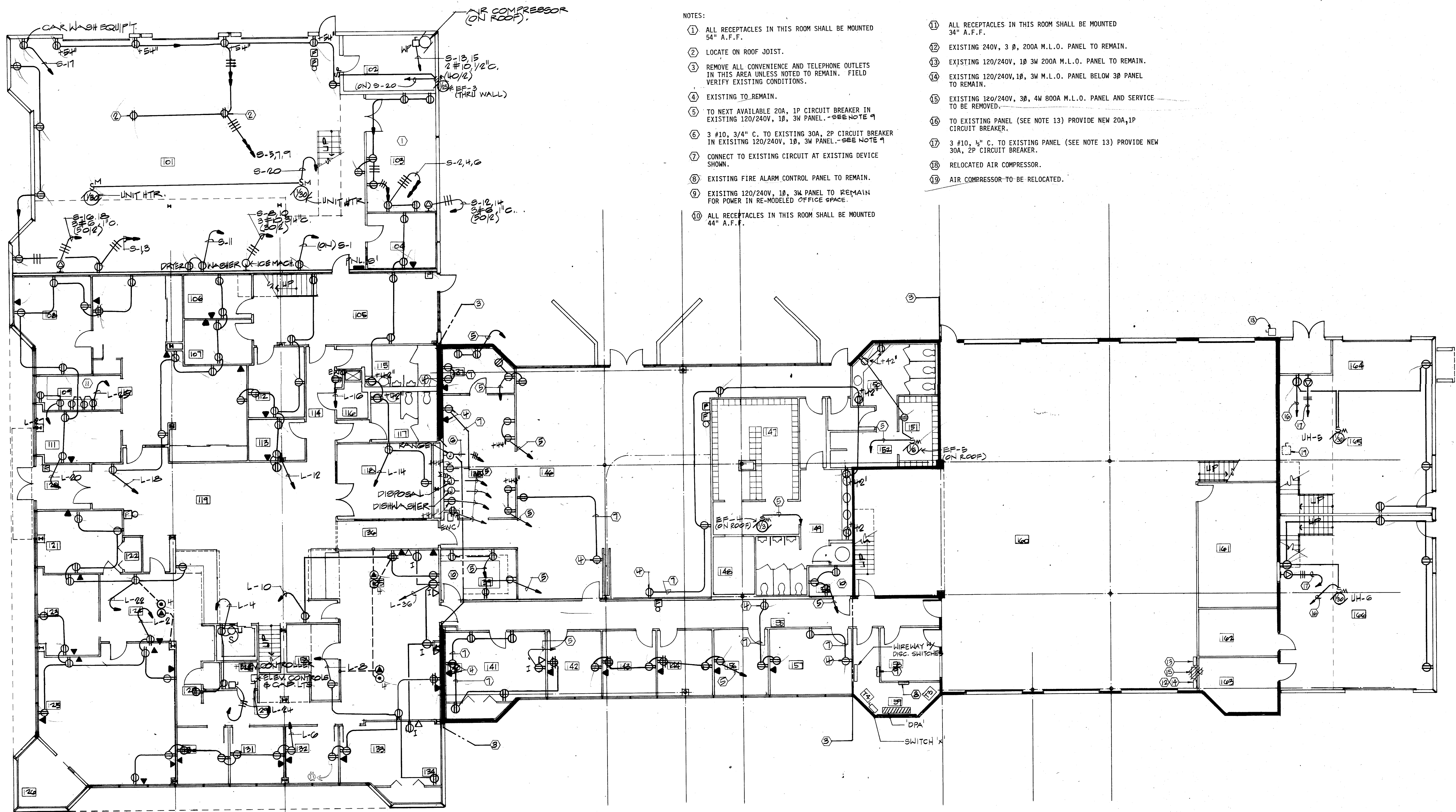

**POINT OF ADJUSTMENT**  
 This set of plans contains various conditions and comments made by the City Staff. All trades will be required to comply with these conditions and comments before the start of any work. The contractor will not be held responsible for any errors or omissions which are in violation of local or state laws. This set of plans is to be kept on the job site at all times and is to be made available for use by city inspectors at their request. Failure to have these plans available may delay approval of a requested disposition.

**NOTES:**

- ① ALL RECEPTACLES IN THIS ROOM SHALL BE MOUNTED 54" A.F.F.
- ② LOCATE ON ROOF JOIST.
- ③ REMOVE ALL CONVENIENCE AND TELEPHONE OUTLETS IN THIS AREA UNLESS NOTED TO REMAIN. FIELD VERIFY EXISTING CONDITIONS.
- ④ EXISTING TO REMAIN.
- ⑤ TO NEXT AVAILABLE 20A, 1P CIRCUIT BREAKER IN EXISTING 120/240V, 1P, 3M PANEL. - SEE NOTE 9
- ⑥ 3 #10, 3/4" C. TO EXISTING 30A, 2P CIRCUIT BREAKER IN EXISTING 120/240V, 1P, 3M PANEL. - SEE NOTE 9
- ⑦ CONNECT TO EXISTING CIRCUIT AT EXISTING DEVICE SHOWN.
- ⑧ EXISTING FIRE ALARM CONTROL PANEL TO REMAIN.
- ⑨ EXISTING 120/240V, 1P, 3M PANEL TO REMAIN FOR POWER IN RE-MODELED OFFICE SPACE.
- ⑩ ALL RECEPTACLES IN THIS ROOM SHALL BE MOUNTED 44" A.F.F.
- ⑪ ALL RECEPTACLES IN THIS ROOM SHALL BE MOUNTED 34" A.F.F.
- ⑫ EXISTING 240V, 3 P, 200A M.L.O. PANEL TO REMAIN.
- ⑬ EXISTING 120/240V, 1P 3M 200A M.L.O. PANEL TO REMAIN.
- ⑭ EXISTING 120/240V, 1P, 3M M.L.O. PANEL BELOW 3P PANEL TO REMAIN.
- ⑮ EXISTING 120/240V, 3P, 4M 800A M.L.O. PANEL AND SERVICE TO BE REMOVED.
- ⑯ TO EXISTING PANEL (SEE NOTE 13) PROVIDE NEW 20A, 1P CIRCUIT BREAKER.
- ⑰ 3 #10, 1/2" C. TO EXISTING PANEL (SEE NOTE 13) PROVIDE NEW 30A, 2P CIRCUIT BREAKER.
- ⑱ RELOCATED AIR COMPRESSOR.
- ⑲ AIR COMPRESSOR TO BE RELOCATED.

**01 FIRST FLOOR PLAN - POWER**  
 E2.1 1/8" = 1'-0"



**EDI ARCHITECTS, INC.**  
 ARCHITECTURE PLANNING ENGINEERING  
 8440 WALNUT HILL LANE  
 SUITE 100  
 GALLATON, TEXAS 75851  
 817 / 950-8208

---

**TOWN OF ADDISON**

**ADDITION TO PUBLIC WORKS SERVICE CENTER**  
 Westgrove Road  
 Addison Texas

---

DATE:  
 11 JUNE 86  
 24 JULY 1986 - BID

---

SHEET NO:  
**E2.1**  
 OF SHEETS

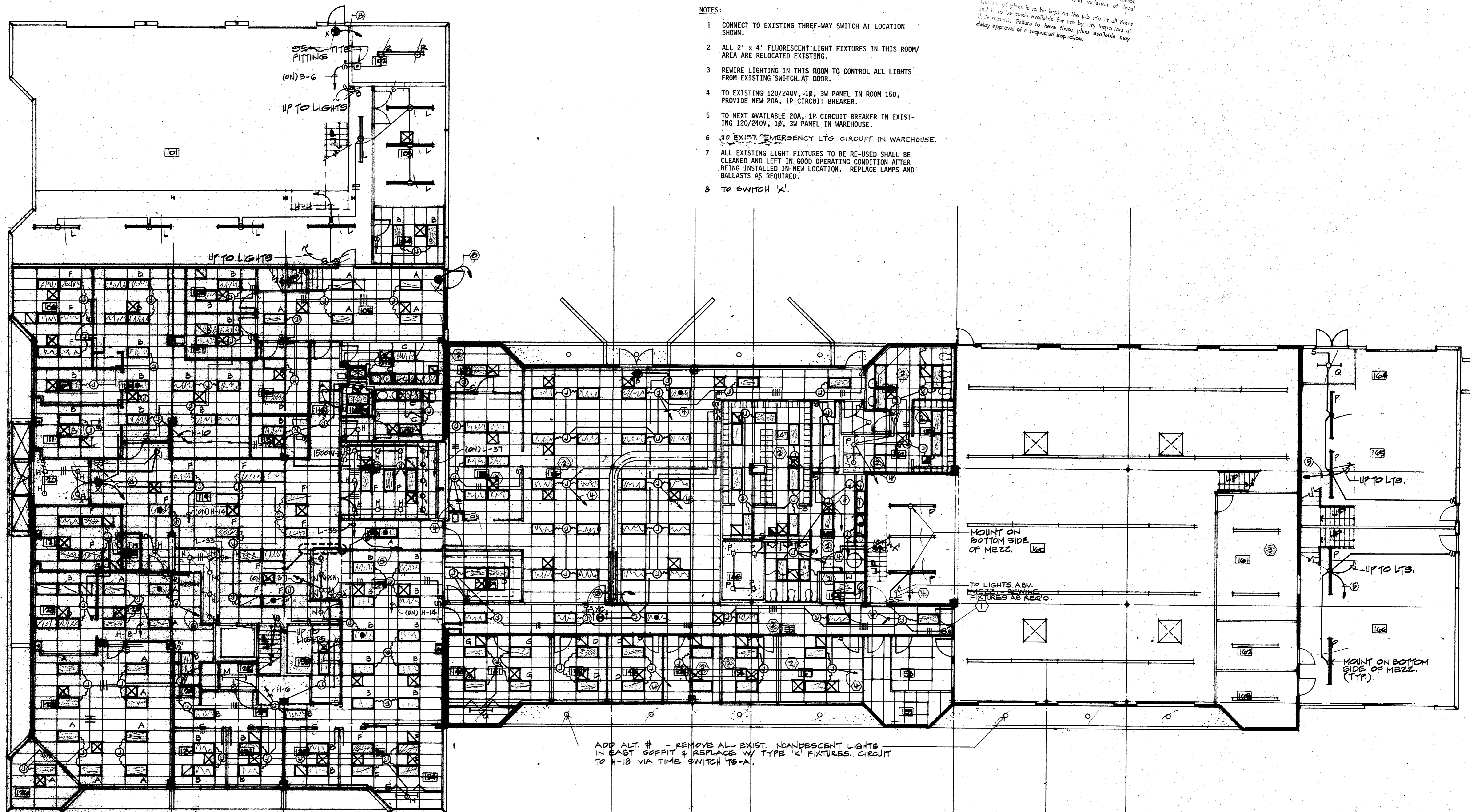

- NOTES:**
1. CONNECT TO EXISTING THREE-WAY SWITCH AT LOCATION SHOWN.
  2. ALL 2' x 4' FLUORESCENT LIGHT FIXTURES IN THIS ROOM/ AREA ARE RELOCATED EXISTING.
  3. REWIRE LIGHTING IN THIS ROOM TO CONTROL ALL LIGHTS FROM EXISTING SWITCH AT DOOR.
  4. TO EXISTING 120/240V, 1P, 3W PANEL IN ROOM 150, PROVIDE NEW 20A, 1P CIRCUIT BREAKER.
  5. TO NEXT AVAILABLE 20A, 1P CIRCUIT BREAKER IN EXISTING 120/240V, 1P, 3W PANEL IN WAREHOUSE.
  6. NO EXIST. EMERGENCY Ltg. CIRCUIT IN WAREHOUSE.
  7. ALL EXISTING LIGHT FIXTURES TO BE RE-USED SHALL BE CLEANED AND LEFT IN GOOD OPERATING CONDITION AFTER BEING INSTALLED IN NEW LOCATION. REPLACE LAMPS AND BALLASTS AS REQUIRED.
  8. TO SWITCH 'X'.

**TOWN OF ADDISON**  
**BUILDER'S COPY OF PLANS**  
 This set of plans contains various corrections and comments made by the City Staff. All trades will be required to comply with these corrections and comments. Failure to inform the City Staff of this information will not be accepted as a reason for construction which is in violation of local ordinances.  
 This set of plans is to be kept on the job site at all times and is to be made available for use by city inspectors at their request. Failure to have these plans available may delay approval of a requested inspection.

ADD ALT # - REMOVE ALL EXIST. INCANDESCENT LIGHTS IN EAST SOFFIT & REPLACE W/ TYPE 'K' FIXTURES. CIRCUIT TO H-18 VIA TIME SWITCH TO-A.

**01**  
**E2.2**  
**FIRST FLOOR PLAN- LIGHTING**



**EDI ARCHITECTS, INC.**  
 ARCHITECTURE PLANNING ENGINEERING INTERIOR DESIGN  
 8440 WALNUT HILL LANE  
 SUITE 100  
 DALLAS, TEXAS 75245  
 TEL. 754-8888 FAX. 754-8888

**TOWN OF ADDISON**

**ADDITION TO PUBLIC WORKS SERVICE CENTER**  
 Westgrove Road  
 Addison Texas

11 JUNE 86  
 24 JULY 1986 - BID

SHEET NO.  
**E2.2**  
 SHEETS  
 JOB NO: 881-137

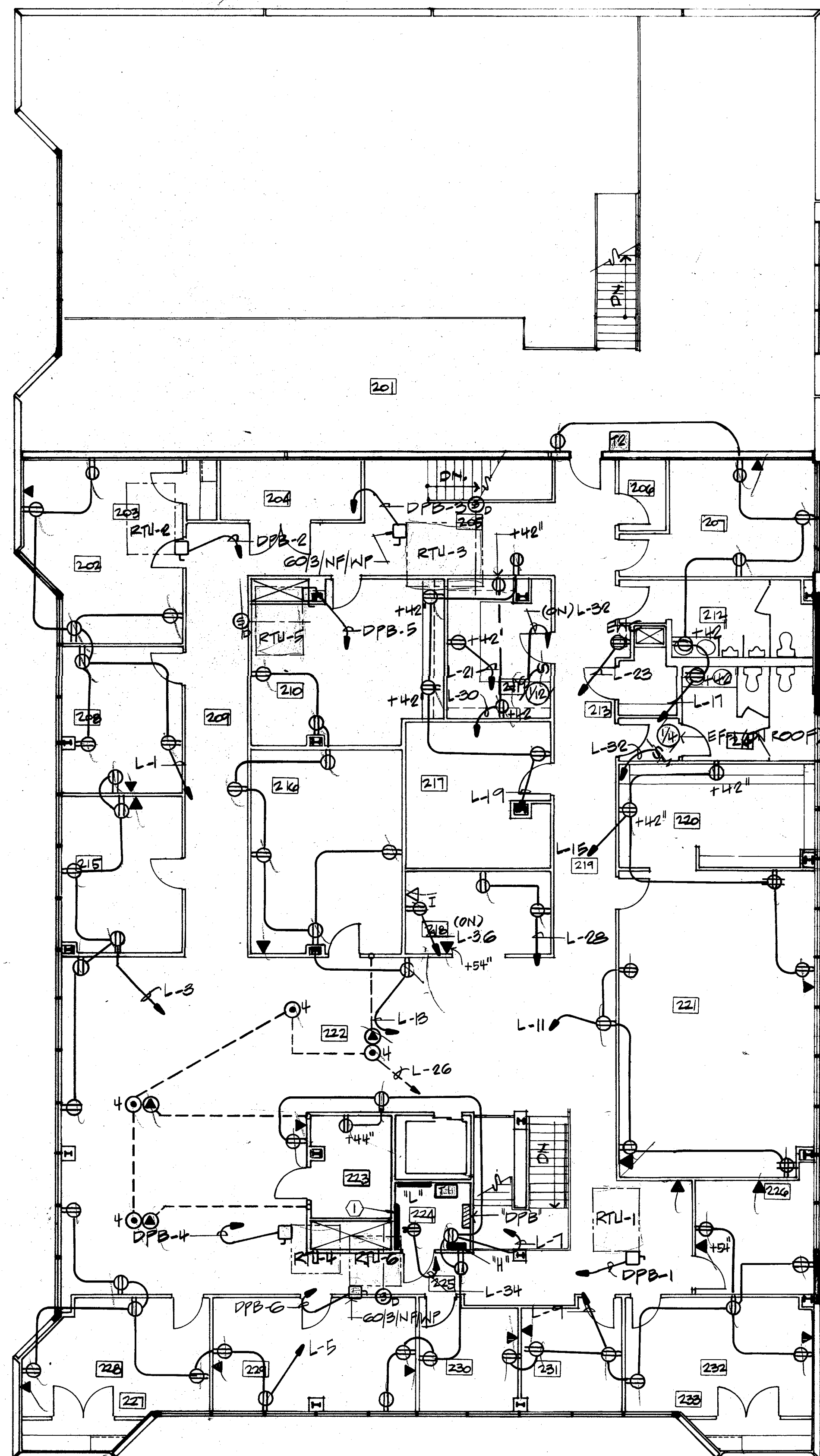

- NOTES:
- ① 4' x 8' 3/4" PLYWOOD TELEPHONE TERMINAL BOARD.
  - ② ALL DISCONNECT SWITCHES SHLL BE 30/3/NF/MP UNLESS NOTED OTHERWISE.

TOWN OF ADDISON  
BUILDING COPY OF PLANS

This set of plans contains various corrections and comments made by the City Staff. All trades will be required to comply with these corrections and comments; failure to inform to approve construction which is in violation of local ordinances.

This set of plans is to be kept on the job site at all times and is to be made available for use by city inspectors at their request. Failure to have these plans available may delay approval of a requested inspection.

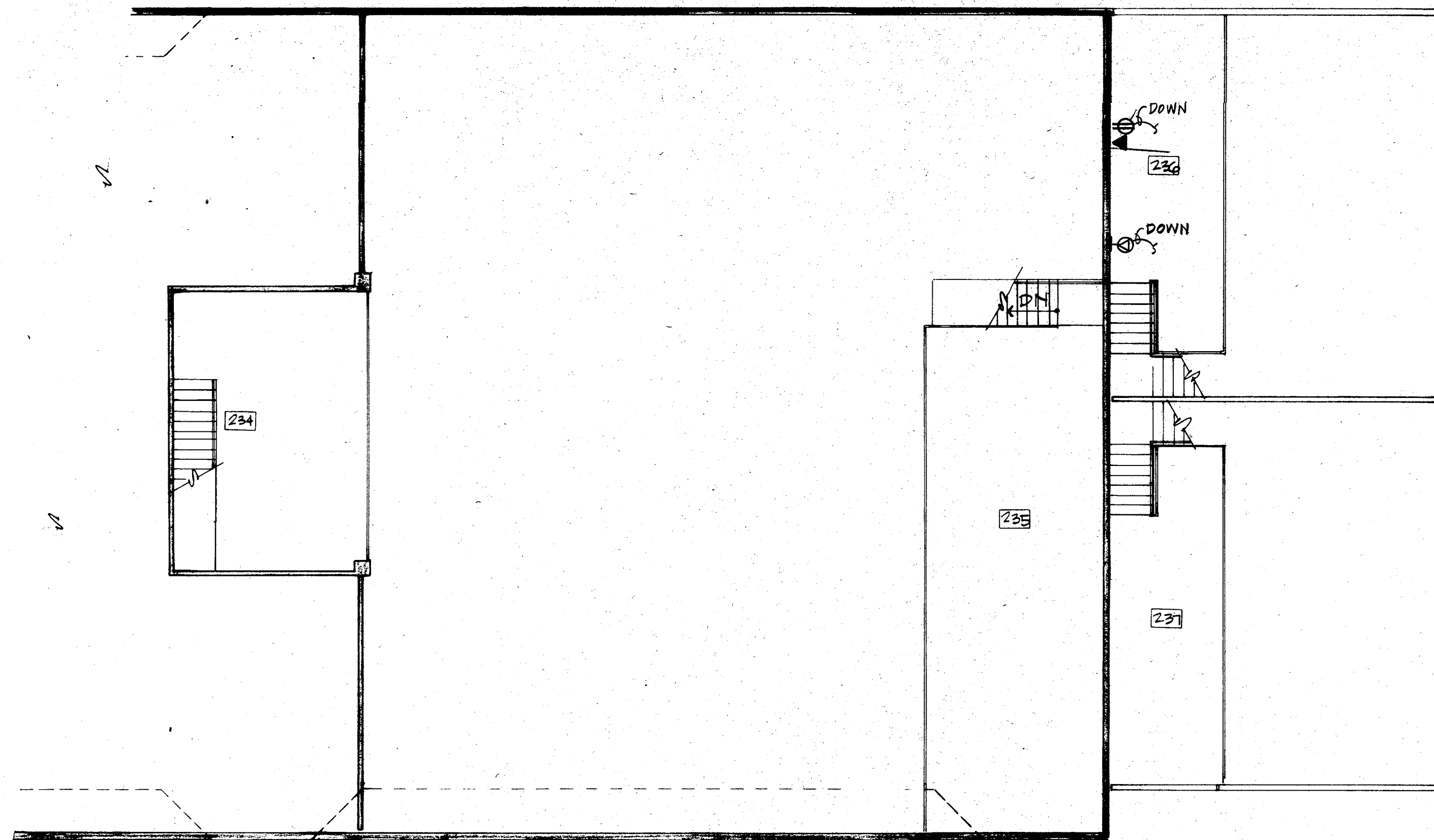

01 SECOND FLOOR PLAN - POWER  
E2.3 1/8" = 1'-0"

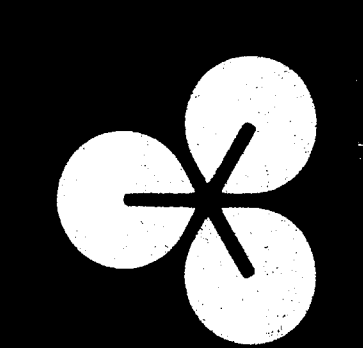

**EDI ARCHITECTS, INC.**  
ARCHITECTURE PLANNING ENGINEERING INTERIOR DESIGN  
AMERICAN BANK TOWER  
SUITE 300  
DALLAS, TEXAS 75201  
814 / 780-1888 814 / 488-6508

TOWN OF  
**ADDISON**

**ADDITION TO  
PUBLIC WORKS SERVICE CENTER**  
Westgrove Road  
Addison Texas

DATE:  
11 JUNE 86  
24 JULY 1986 - BID

SHEET NO:  
**E2.3**  
OF SHEETS

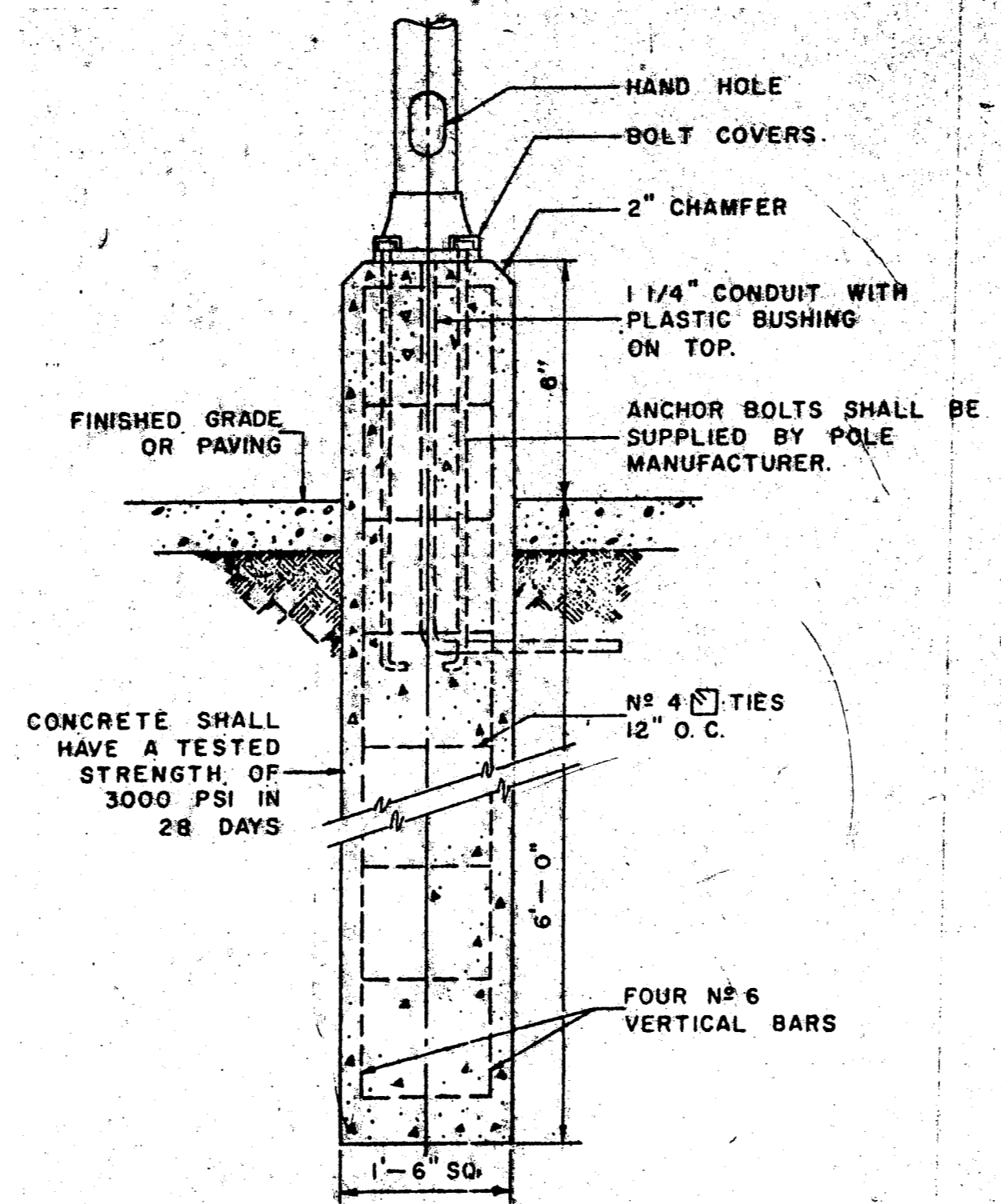
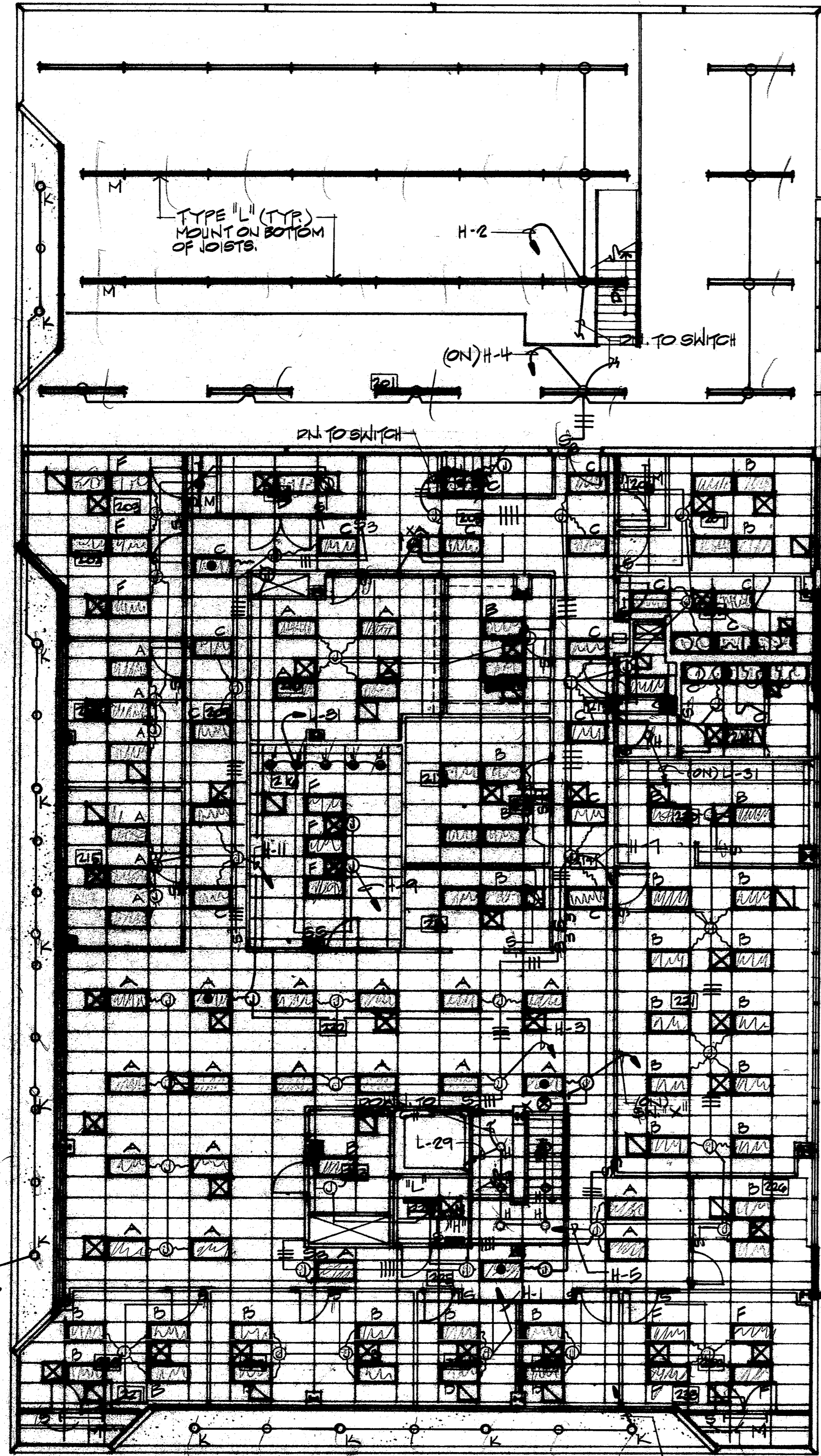

DETAIL OF LIGHT POLE BASE  
SCALE: NONE

LIGHTING FIXTURE SCHEDULE							
TYPE	MANUFACTURER	CATALOG NUMBER	FINISH	MTG.	LAMPS		NOTES
					NO.	WATTS/DESCRIPTION	
A	KEENE	XL2 6V840-277V	STD.	R	4	40/F40CMT12	
B	KEENE	XL26VB340-277V	STD.	R	3	40/F40CMT12	
C	KEENE	XL26VB240-277V	STD.	R	2	40/F40CMT12	
D	KEENE	XL26VB240-120V	STD.	R	4	40/F40CMT12	
E	NOT USED						
F	KEENE	MPS263D340-277V	STD.	R	3	40/F40CMT12	
G	KEENE	MPS263D340-120V	STD.	R	3	40/F40CMT12	
H	NL	R6888	CLEAR	R	1	150/A-21	
I	NOT USED						
J	NL	R6910	CLEAR	R	1	150/A-21	
K	KEENE	PC1RW-175MH	WHITE	R	1	175/M57PF-175/u	
L	KEENE	C296SL-277V	STD.	P	2	75/F96CMT12	
M	KEENE	C240RS-277V	STD.	P	2	40/F40CMT12	
N	NL	R5100	BLACK	R	1	75/R-40	
O	NOT USED						
P	KEENE	C296SL-120V	STD.	P	2	75/F96CMT12	
Q	KEENE	C240RS-120V	STD.	P	2	40/F40CMT12	
R	CROUSE HINDS	EWX210	STD.	S	1	150/A-21	
S	NOT USED						
T	QUALITY	117-14R-277-RPS-400 W/521-30SL POLE	BRONZE	PL	1	400/CLEAR RPS	
U	CROUSE HINDS	VXBRF-156P	STR.	B	1	150/A-21	
X	LITHONIA	ES 1R-ELC-277	STD.	S		INCLUDED	
XA	LITHONIA	ES 2R-ELC-277	STD.	S		INCLUDED	
XB	LITHONIA	ES 1R-ELC	STD.	S		INCLUDED	

S - SURFACE    R - RECESSED    P - PENDANT    W - WALL    PL - POLE    B - BRACKET

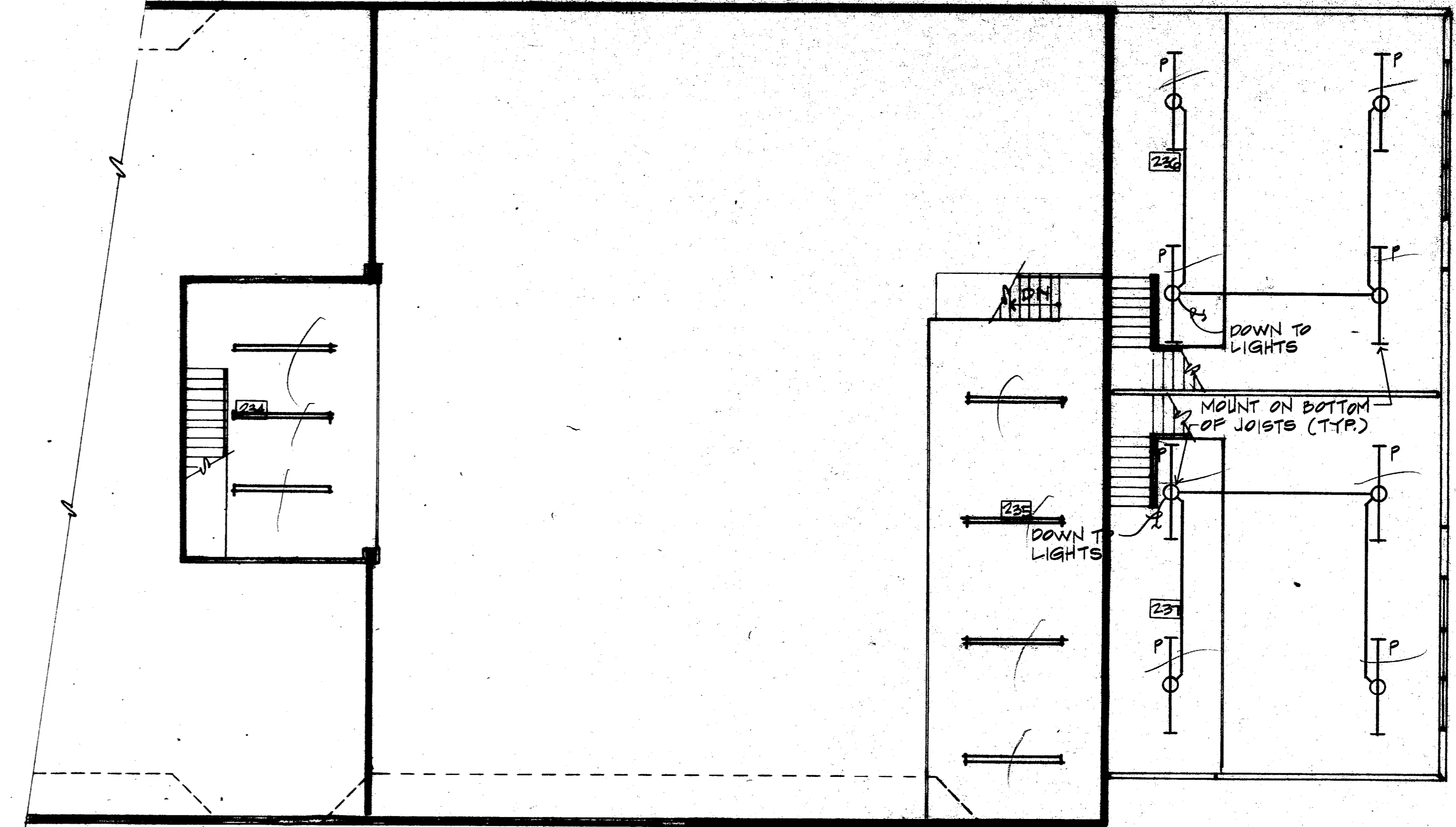

TOWN OF ADDISON  
BUILDER'S COPY OF PLANS  
This set of plans contains various corrections and comments made by the City Staff. All trades will be required to comply with these corrections and comments; failure to inform to approve construction which is in violation of local ordinances.  
This set of plans is to be kept on the job site at all times and is to be made available for use by city inspectors at their request. Failure to have these plans available may delay approval of a requested inspection.

01 SECOND FLOOR PLAN - LIGHTING

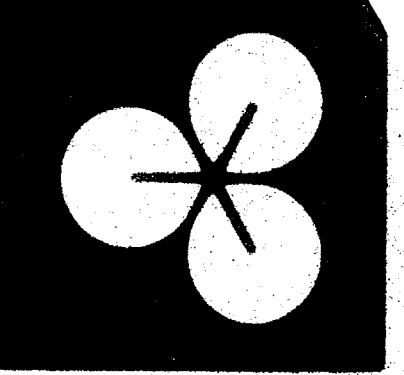

EDI ARCHITECTS, INC.  
ARCHITECTURE PLANNING ENGINEERING INTERIOR DESIGN  
8440 WALNUT HILL LANE  
SUITE 100 FORT WORTH, TEXAS 76120  
TELEPHONE 817-351-1500  
FAX 817-351-0700

TOWN OF  
ADDISON

ADDITION TO  
PUBLIC WORKS SERVICE CENTER  
Addison Texas  
Westgrove Road

11 JUNE 86 -  
24 JULY 1986 - BID

E2.4  
SHEETS

JOB NO. 851-197

**CODE CHECK DATA**

1979 UNIFORM BUILDING CODE WITH TOWN OF ADDISON AMENDMENTS

OCCUPANCIES : GARAGE BAYS - H4 (TABLE 5A)  
 OFFICE AREAS - B2 (TABLE 5A)

MIXED OCCUPANCY SEPARATION : 1 HR FIRE RATED (TABLE 5-B)

AREA SEPARATION : 2 HR FIRE RATED (SEC 503 (2) 1)

BUILDING CONSTRUCTION TYPE : I-N (TABLE 5-C)

ALLOWABLE FLOOR AREA : 8,000 S.F. (TABLE 5-C)

FLOOR AREA INCREASE : +8,000 S.F. @ 2 STORY BUILDING (SEC 503 (b))

BUILDING HEIGHT : NOT TO EXCEED 2 STORIES OR 40'-0" (TABLE 5-D)

BUILDING MATERIALS - STRUCTURAL FRAMEWORK : CONCRETE, LOAD BEARING EXTERIOR WALLS;  
 - INTERIOR CONSTRUCTION : STEEL BEAMS, COLUMNS AND JOISTS  
 PER CHAPTER 22 (CHAPTER 22)

SHAFT ENCLOSURE : ELEVATOR, 1 HR FIRE RATED (TABLE 17a)  
 STAIRS, NONE REQ'D (SECTION 1706 (a) EXCEPTION 1)

INTERIOR FINISHES : PER CHAPTER 42 & TABLE 42-B

CORRIDOR WALLS/CEILING : 1 HR FIRE RESISTIVE (SEC 2203 (3))  
 20-MIN FR FOR DOOR ASSEMBLY  
 NO REQUIREMENT PER 1705 (b) AMENDMENT

EXIST BUILDING AREA	10,181 S.F.
ADDITIONAL BUILDING AREA	21,414 S.F.
TOTAL BUILDING AREA	31,595 S.F.
EXIST H-4 OCC	4,917 S.F.
ADD'L H-4 OCC	7,588 S.F.
TOTAL H-4	12,485 S.F.
EXIST B-2 OCC	5,196 S.F.
ADD'L B-2 OCC	18,974 S.F.
TOTAL B-2 OCC	19,110 S.F.

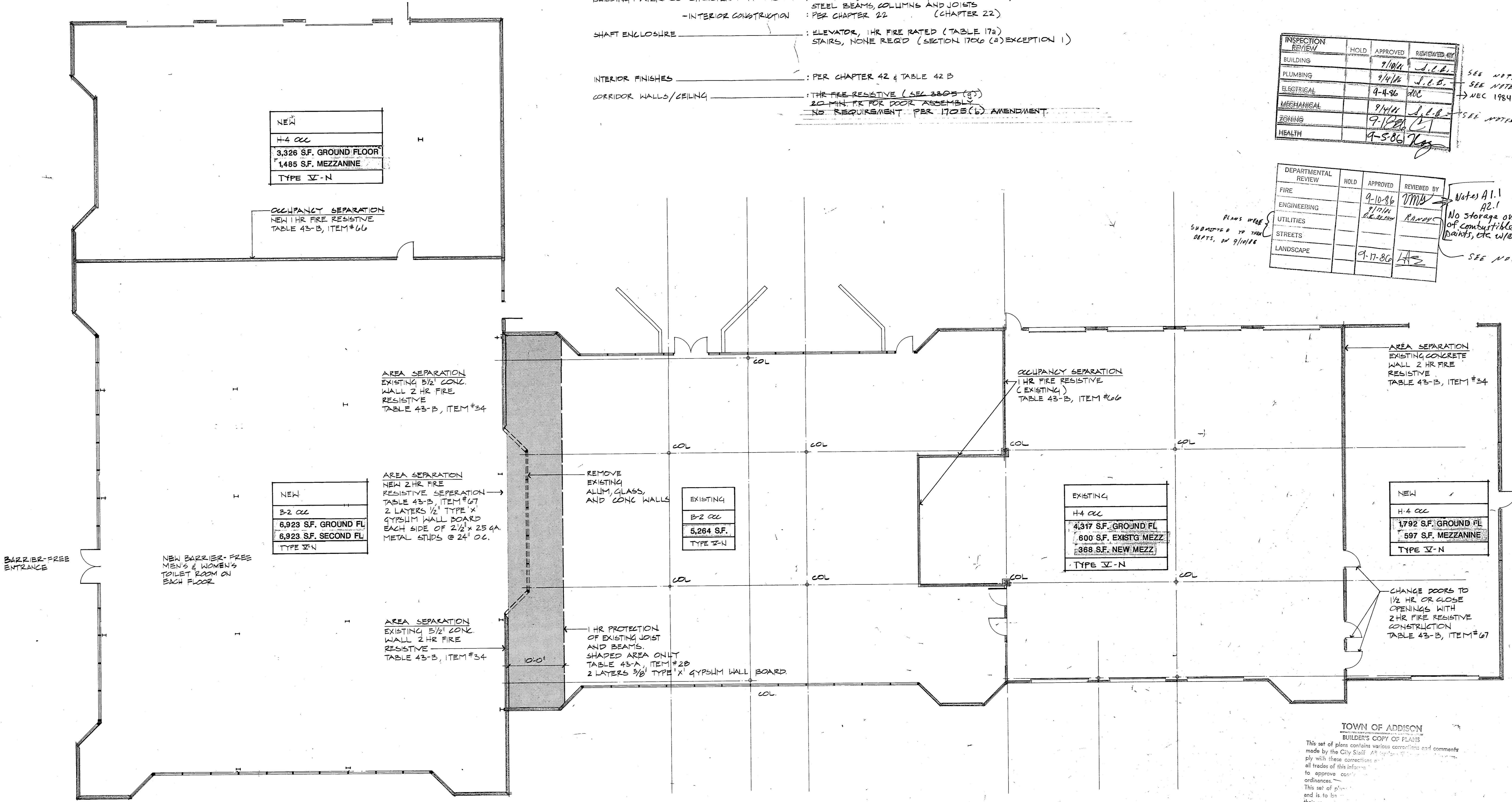

INSPECTION REVIEW	HOLD	APPROVED	REVIEWED BY
BUILDING		7/10/86	J.L.B.
PLUMBING		9/4/86	J.L.B.
ELECTRICAL		9-4-86	JOC
MECHANICAL		9/4/86	J.L.B.
ZONING		9-18-86	LT
HEALTH		9-5-86	WJG

SEE NOTES  
 SEC 1984

DEPARTMENTAL REVIEW	HOLD	APPROVED	REVIEWED BY
FIRE		9-10-86	OTM
ENGINEERING		9/10/86	REASON
UTILITIES			
STREETS			
LANDSCAPE		9-17-86	HAZ

Notes A1.1  
 A2.1  
 No storage or spray application of combustible or flammable paints, etc w/o approval of F.D.  
 SEE NOTES

TOWN OF ADDISON  
 BUILDER'S COPY OF PLANS  
 This set of plans contains various corrections and comments made by the City Staff. All trades are to comply with these corrections and comments. All trades of this information to approve corrections and comments. This set of plans and is to be used for their request. delay approval.

PLAN FOR CODE CHECK  
 1/8" = 1'-0"

**EDI ARCHITECTS, INC.**  
 ARCHITECTURE PLANNING INTERIOR DESIGN  
 AMERICAN BUILDING GROUP  
 SUITE 200  
 8040 WALNUT HILL LANE  
 AUSTIN, TEXAS 78701  
 512 / 458-3300

---

**TOWN OF ADDISON**

---

**ADDITION TO PUBLIC WORKS SERVICE CENTER**  
 Westgrove Road  
 Addison Texas

---

DATE:  
 11 JUNE 86  
 24 JULY 1986 - BID

---

SHEET NO:  
**Q2.1**  
 OF SHEETS  
 JOB NO: 851-137



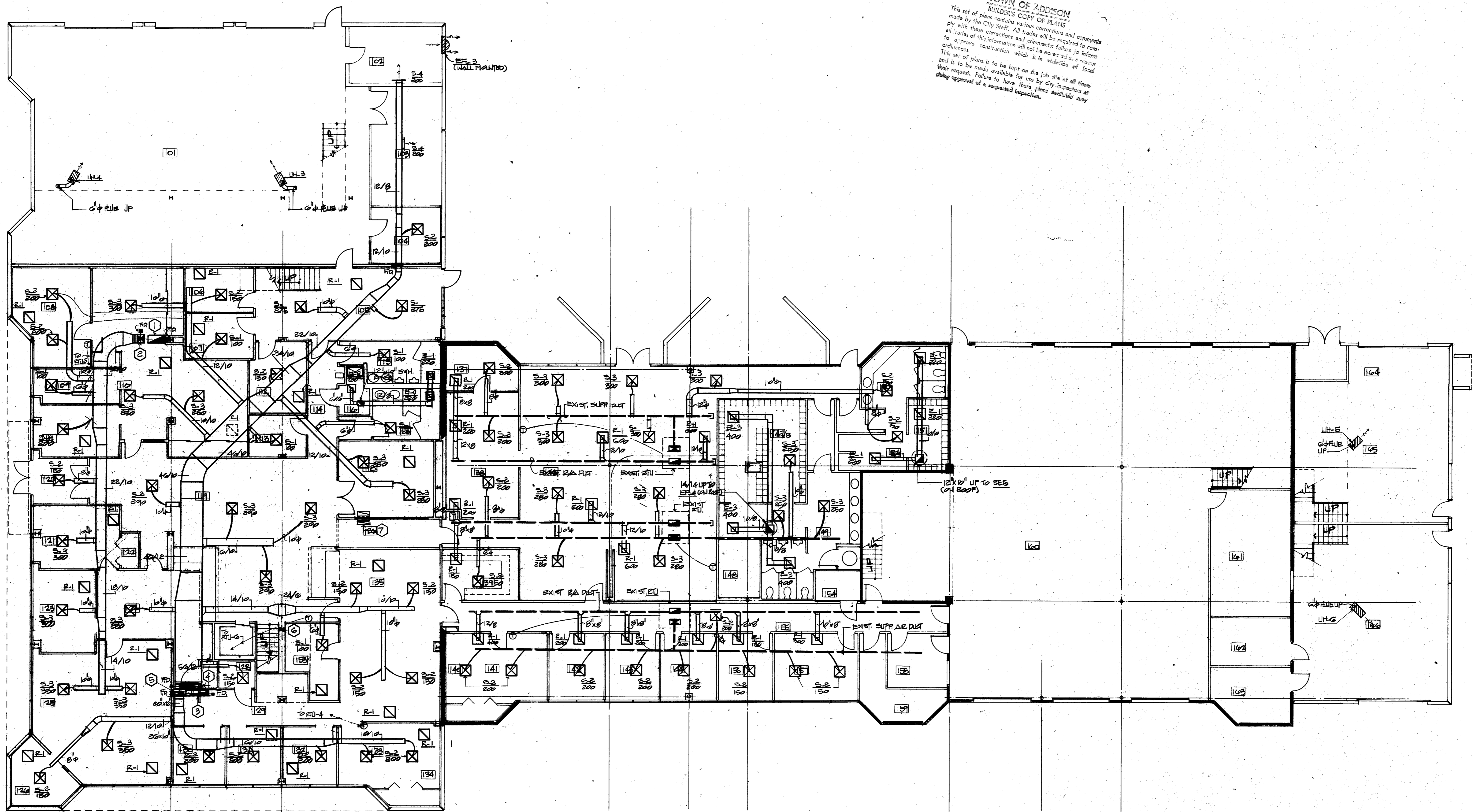

**TOWN OF ADDISON**  
**BUILDING COPY OF PLANS**  
 This set of plans contains various corrections and comments made by the City Staff. All trades will be required to comply with these corrections and comments. Failure to comply with this information will not be acceptable as a reason to improve construction which is in violation of local ordinance.  
 This set of plans is to be kept on the job site at all times and it is to be made available for use by city inspectors at their request. Failure to have these plans available may delay approval of a requested inspection.

**01 FIRST FLOOR PLAN - HVAC**  
 M2.1 1/8" = 1'-0"



**INTERFIELD ENGINEERING CO.**  
 CONSULTING ENGINEERS  
 5401 N. CENTRAL EXPWY.  
 SUITE 340  
 DALLAS, TEXAS 75205  
 (214) 628-8864



DATE  
 11 JUNE 88  
 24 JULY 1988 - BID

SHEET NO

**M2.1**

OF SHEETS

JOB NO: 851-137

**ADDITION TO  
 PUBLIC WORKS SERVICE CENTER**  
 Westgrove Road  
 Addison Texas

**TOWN OF  
 ADDISON**

**EDI ARCHITECTS, INC.**  
 ARCHITECTURE PLANNING ENGINEERING INTERIOR DESIGN  
 8490 WALNUT HILL LANE  
 SUITE 100  
 DALLAS, TEXAS 75231  
 214 / 750-1846

AMERICAN BANK TOWER  
 SUITE 300  
 AUSTIN, TEXAS 78701  
 512 / 658-6308

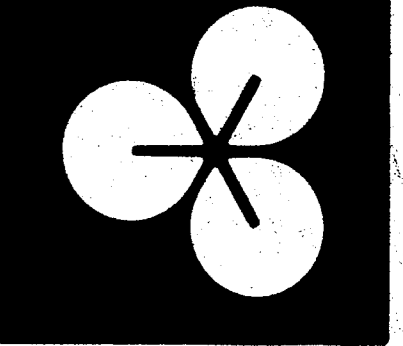

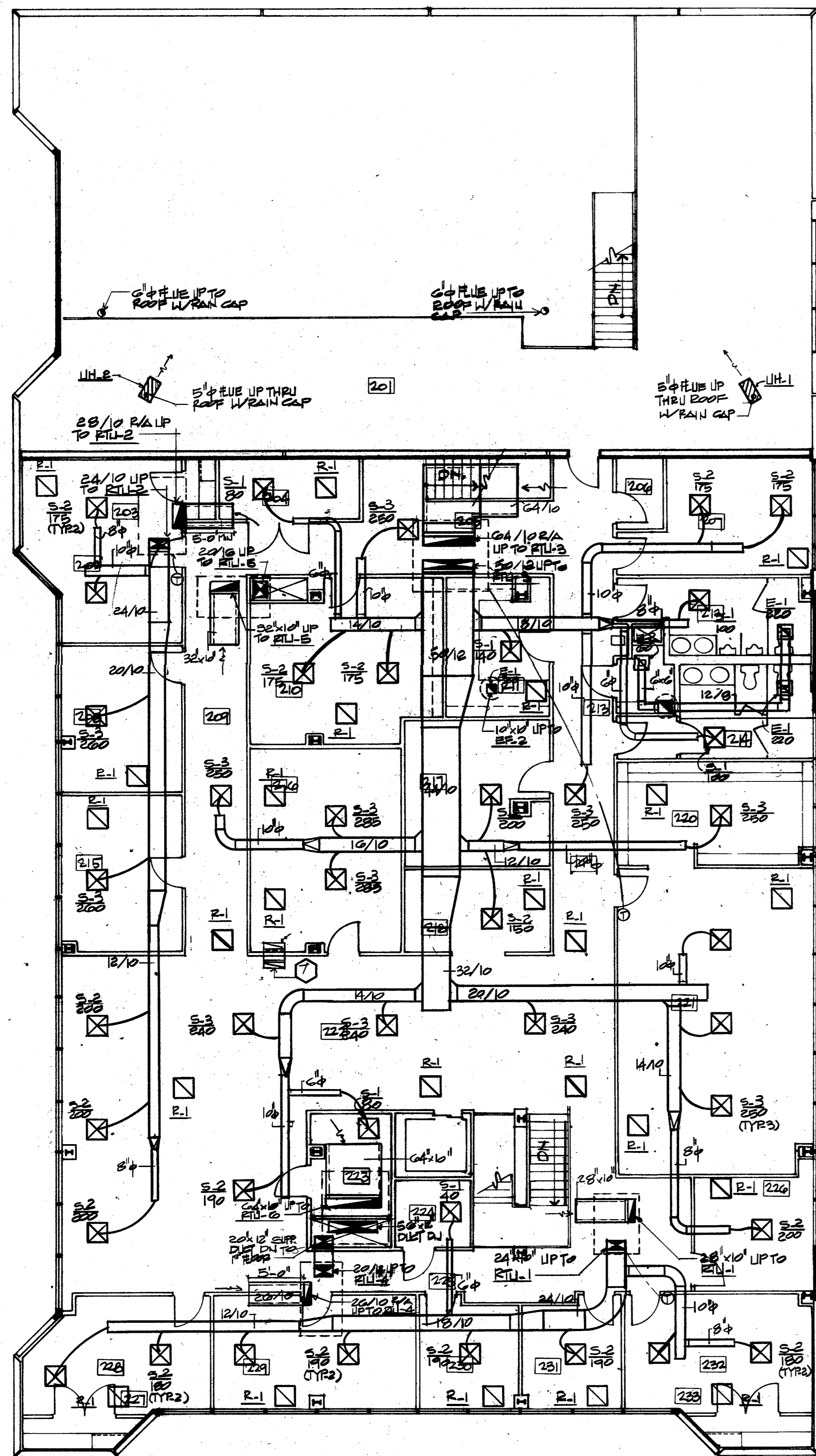

01 SECOND FLOOR PLAN- HVAC  
M2.2 1/8" = 1'-0"

ROOF TOP UNITS	RTU-1	RTU-2	RTU-3	RTU-4	RTU-5	RTU-6
DESIGNATION	RTU-1	RTU-2	RTU-3	RTU-4	RTU-5	RTU-6
LOCATION	ROOF	ROOF	ROOF	ROOF	ROOF	ROOF
HEATING FUEL	NAT. GAS	NAT. GAS	NAT. GAS	NAT. GAS	NAT. GAS	NAT. GAS
HEATING OUTPUT, (MBH)	60	60	183	60	90	123
COOLING CAPACITY (MBH) (TOTAL/SENSIBLE)	45.4/34.8	53.9/38.2	164/113	53.9/38.2	67.5/47.5	144/114
AIR QUANTITY (CFM)	1500	1500	4500	1500	2000	5000
EXTERNAL S.P. (IN.)	0.5	0.5	0.7	0.7	0.7	1.0
ELECT. CHARACTERISTICS	460/3/60	460/3/60	460/3/60	460/3/60	460/3/60	460/3/60
EVAPORATOR FAN H.P.	3/4	3/4	3	1	1	3
COMPRESSOR RLA	9.2	10.4	32	10.4	12.1	2 @ 11.6 EACH
CONDENSER FAN FLA	1.5	1.5	3.3	1.5	1.5	2.3
MIN. NO. OF COMPRESSORS	1	1	1	1	1	2
MIN. OUTSIDE AIR (CFM)	90	100	510	90	150	600
FILTERS	1"	1"	1"	1"	1"	1"
SIMILAR TO: CARRIER	48LDT005	48LDT006	48DP016	48LDT005	48H007	48DP014
COOLING CAPACITY BASED ON 102° F. AMBIENT AIR AND 80° F. DB/67° F. WB ENTERING COIL.						

NOTES:  
1. ALL UNITS SHALL BE EQUIPPED WITH ECONOMIZER HOODS.

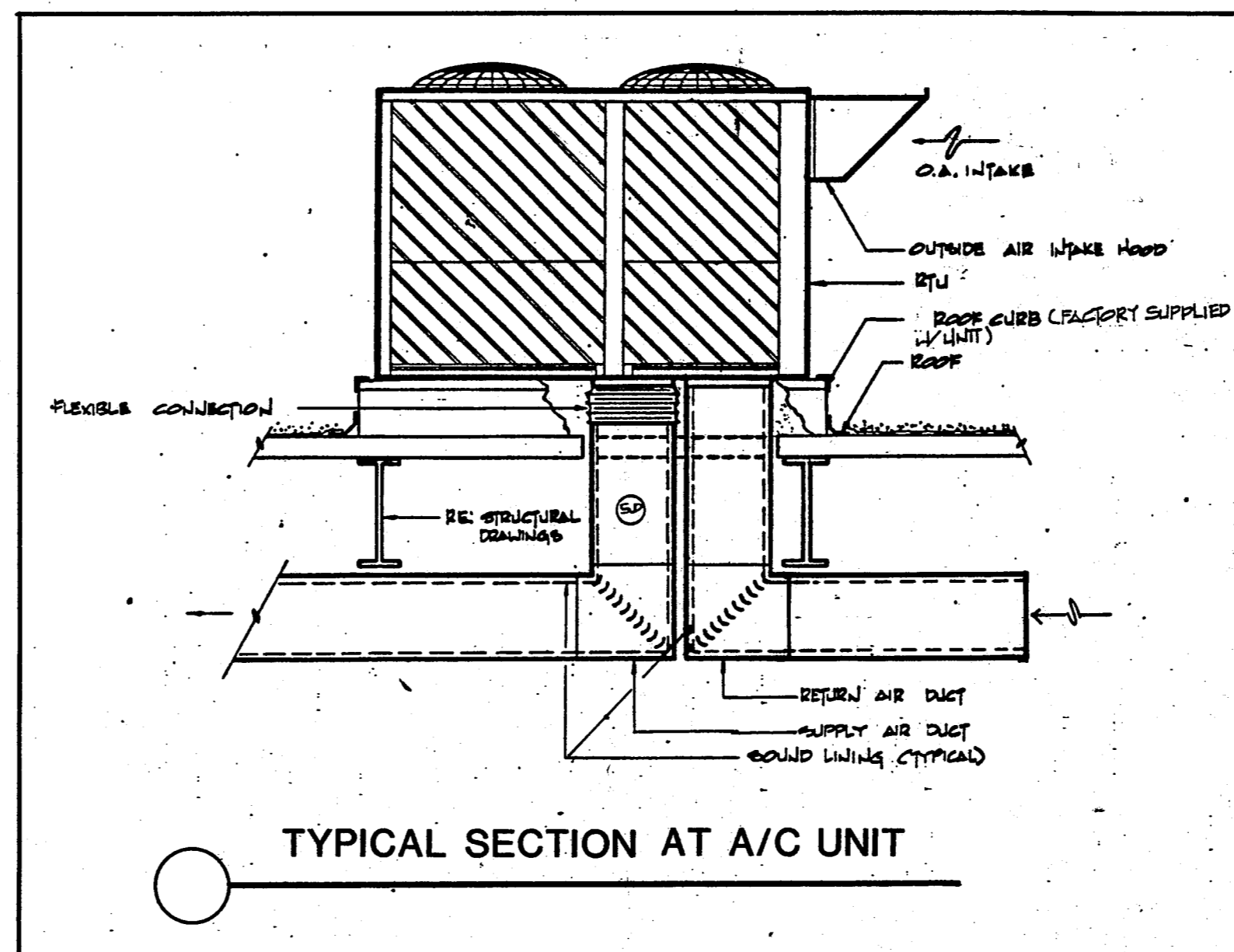

- HVAC GENERAL NOTES:
- REFER TO ARCHITECTURAL REFLECTED CEILING PLANS FOR EXACT LOCATION OF ALL AIR DISTRIBUTION DEVICES AND COORDINATE WITH OTHER TRADES.
  - ALL PENETRATIONS THRU THE ROOF AND FLOOR SHALL BE SEALED TIGHT.
  - SIZE OF BRANCH DUCT CONNECTION TO EACH DIFFUSER SHALL BE THE SAME AS THE DIFFUSER NECK SIZE UNLESS NOTED OTHERWISE.
  - EACH DIFFUSER SHALL BE PROVIDED WITH 6 FT. LONG MAXIMUM FLEXIBLE DUCT.
  - ALL DIFFUSERS, GRILLES AND REGISTERS PENETRATING FIRE RATED CEILING CONSTRUCTION SHALL BE PROVIDED WITH FIRE DAMPERS AND FIRE RATED BLANKET ENCLOSURES.
  - INSTALL AND CONNECT REFRIGERANT PIPING AS PER MANUFACTURER'S RECOMMENDATION.

FAN SCHEDULE

DESIGNATION	EF-1	EF-2	EF-3	EF-4	EF-5
DUTY	TOILET EXHAUST	EXHAUST	EXHAUST	TOILET EXHAUST	TOILET EXHAUST
LOCATION	ROOF	PRINT ROOM	CHEMICAL STORAGE	ROOF	ROOF
TYPE	CENT	CENT	CENT	CENT	CENT
CFM	1000	300	400	1200	660
SP ("WG")	0.3	0.2	0.125	0.375	0.3
DESIGN HP	1/4	1/12	1/25	1/3	1/6
ELECT. CHARACTERISTICS	120/1/60	120/1/60	120/1/60	120/1/60	120/1/60
SIMILAR TO: PENH	AQ10	X082	X082	AQ20	X094

NOTE:  
1. PROVIDE BACKDRIFT DAMPERS, BIRD SCREEN AND ROOF CURBS.

GAS FIRED PROPELLER TYPE UNIT HEATERS

DESIGNATION	UH-1-UH-6
LOCATION	HORIZONTAL
TYPE	DISCHARGE
AGA OUTPUT (MBH)	48.6
BURNER STAGES	1
CFM	1050
MOTOR HP	1/30
MOTOR RPM	1050
VENT CONNECTION SIZE (IN.)	5" Ø
HEAT EXCHANGER TYPE	ALUMINIZED STEEL

TOWN OF ADDISON  
BUILDERS COPY OF PLANS  
This set of plans contains various corrections and comments made by the City Staff. All trades will be required to comply with these corrections and comments; failure to inform all trades of this information will not be accepted as a reason to approve construction which is in violation of local ordinances.  
This set of plans is to be kept on the job site at all times and is to be made available for use by city inspectors at their request. Failure to have these plans available may delay approval of a requested inspection.

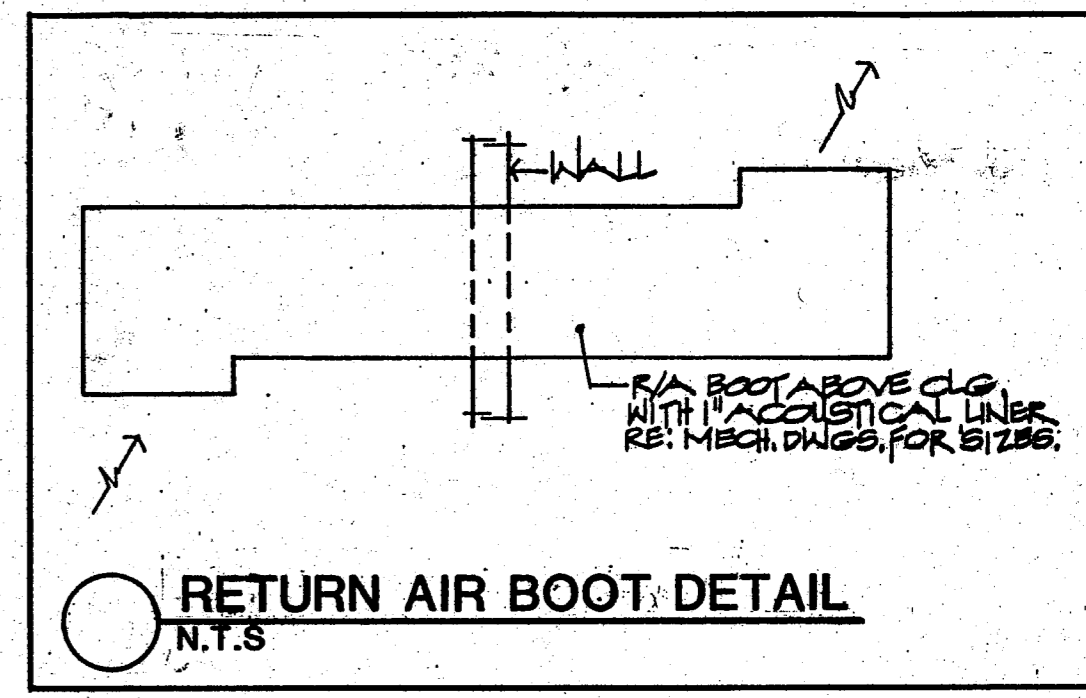

- NOTES BY SYMBOL:
- 36" x 20" RETURN AIR OPENING IN SECOND FLOOR SLAB. PROVIDE FIRE DAMPER.
  - 20" x 16" SUPPLY DUCT UP TO RTU-5. PROVIDE FIRE DAMPER @ SECOND FLOOR SLAB.
  - 48" x 12" RETURN AIR OPENING IN SECOND FLOOR SLAB. PROVIDE FIRE DAMPER.
  - 56" x 12" SUPPLY DUCT UP TO RTU-6. PROVIDE FIRE DAMPER @ SECOND FLOOR.
  - 20" x 12" SUPPLY DUCT UP TO RTU-4. PROVIDE FIRE DAMPER @ SECOND FLOOR.
  - 24" x 6" TRANSITION IN SUPPLY DUCT.
  - 24" x 8" RETURN AIR BOOT ABOVE CEILING. REFER TO DETAIL.

- DIFFUSER SCHEDULE:
- S-1 SUPPLY AIR DIFFUSER SIMILAR TO TITUS TXS 24" x 24" MODULE 6" Ø NECK SIZE.
  - S-2 SIMILAR TO S-1 EXCEPT 8" Ø NECK SIZE.
  - S-3 SIMILAR TO S-1 EXCEPT 10" Ø NECK SIZE.
  - S-4 SUPPLY AIR DIFFUSER SIMILAR TO TITUS 272-RLS SIZE 12" x 14".
  - R-1 RETURN AIR GRILLE SIMILAR TO TITUS TXR 24" x 24" MODULE: 22" x 22" NECK SIZE.
  - E-1 EXHAUST GRILLE SIMILAR TO TITUS 25-MRL SIZE 8" x 8".
  - E-2 SAME AS E-1 EXCEPT 6" x 6".
  - E-3 SAME AS E-1 EXCEPT 12" x 12".

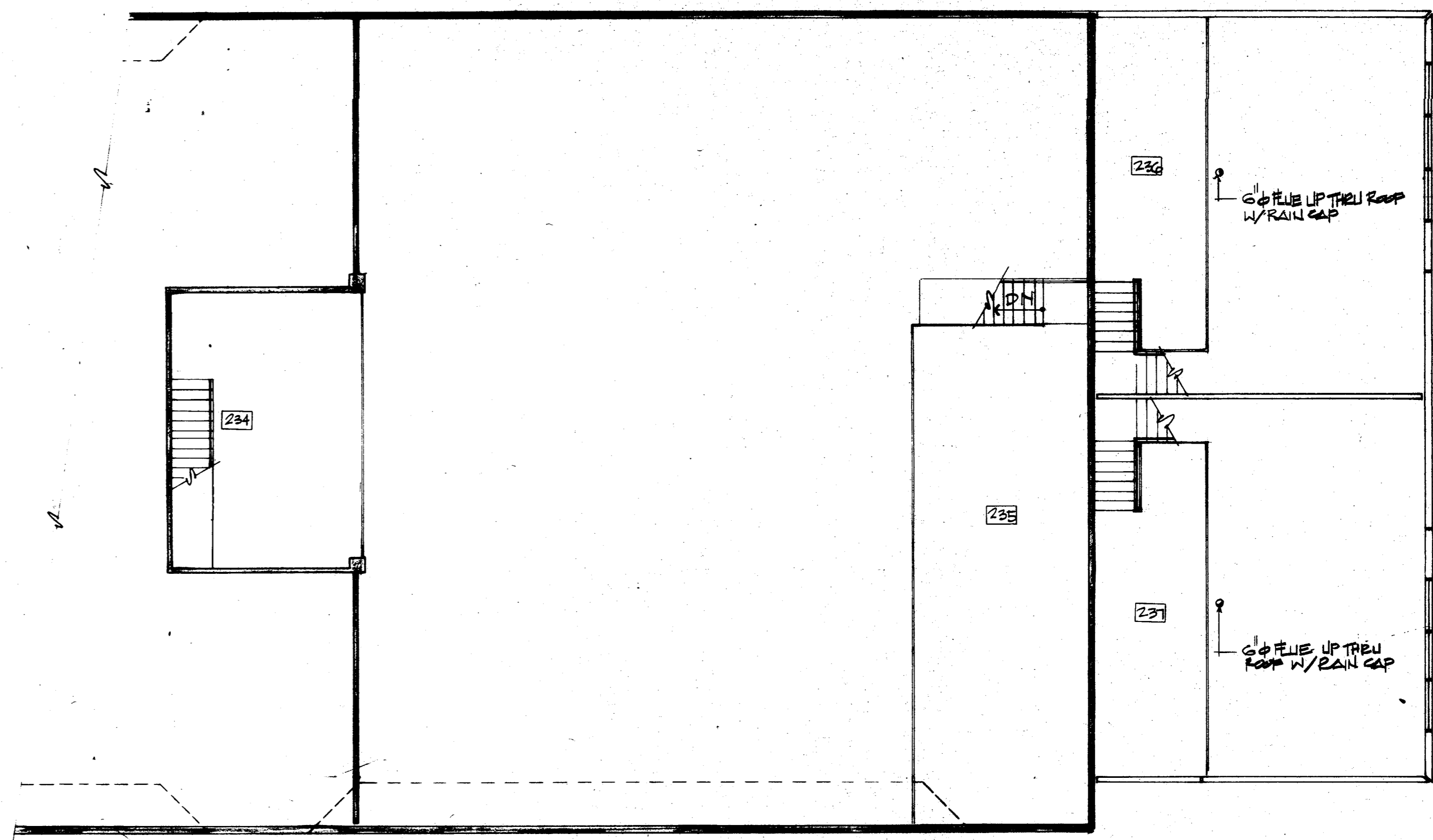

INTERFIELD ENGINEERING CO.  
CONSULTING ENGINEERS  
8401 N. CENTRAL EXPWY.  
SUITE 940  
DALLAS, TEXAS 75206  
(214) 626-6864

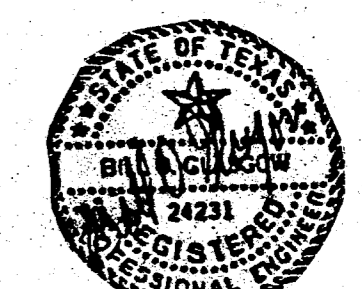

EDI ARCHITECTS, INC.  
ARCHITECTURE PLANNING INTERIOR DESIGN  
8440 WOODHILL HILL LANE  
SUITE 100  
DALLAS, TEXAS 75207  
974 / 750-1945  
AUSTIN, TEXAS 78701  
512 / 458-9320

TOWN OF  
ADDISON

ADDITION TO  
PUBLIC WORKS SERVICE CENTER  
Westgrove Road  
Addison Texas

DATE  
11 JUNE 86  
24 JULY 1986 - BID

SHEET NO  
M2.2  
OF SHEETS  
JOB NO: 851-137

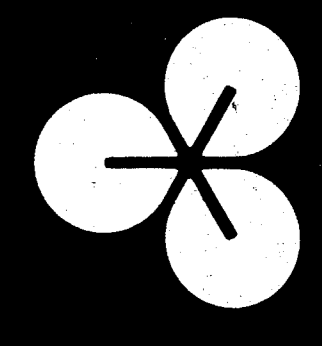

**EDI ARCHITECTS, INC.**  
 ARCHITECTURE PLANNING ENGINEERING INTERIOR DESIGN  
 8400 WALNUT HILL LANE  
 SUITE 100  
 DALLAS, TEXAS 75201  
 214 / 750-1848  
 AUSTIN, TEXAS 78701  
 512 / 488-8808

TOWN OF  
**ADDISON**

**ADDITION TO  
 PUBLIC WORKS SERVICE CENTER**  
 Addison Texas  
 Westgrove Road

DATE:  
 11 JUNE 86  
 24 JULY 1986 - BID

SHEET NO:  
 M2.3

OF SHEETS  
 JOB NO: 851-137

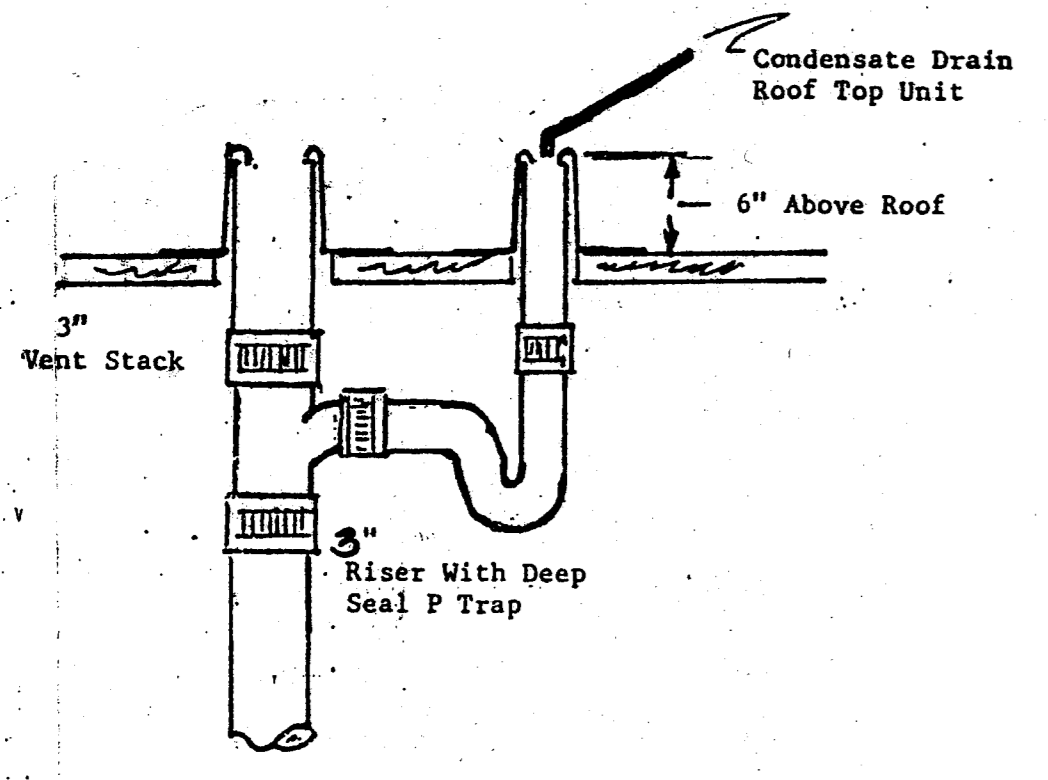

**CONDENSATE DRAIN DETAIL**

02  
 M2.3

NTS

**TOWN OF ADDISON**  
 BUILDING COPY OF PLANS  
 This set of plans contains various corrections and comments made by the City Staff. All trades will be required to comply with these corrections and comments; failure to inform all trades of this information will not be accepted as a reason to approve construction which is in violation of local ordinances.  
 This set of plans is to be kept on the job site at all times and it is to be made available for use by city inspectors at their request. Failure to have these plans available may delay approval of a requested inspection.

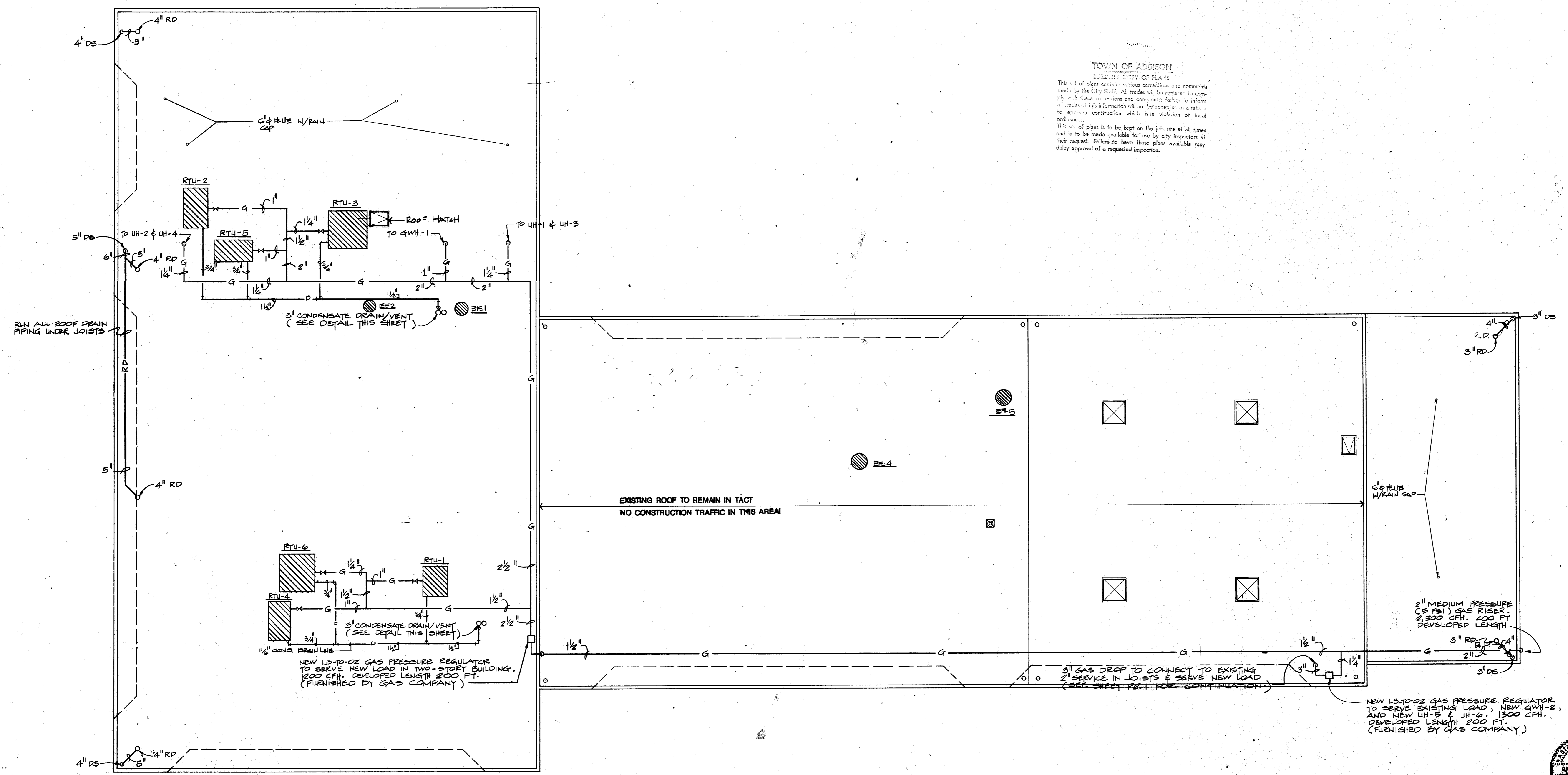

**01 ROOF PLAN - MECHANICAL/PLUMBING**

02  
 M2.3

**INTERFIELD ENGINEERING CO.**  
 CONSULTING ENGINEERS  
 8401 N. CENTRAL EXPWY.  
 SUITE 340  
 DALLAS, TEXAS 75205  
 (214) 528-8864

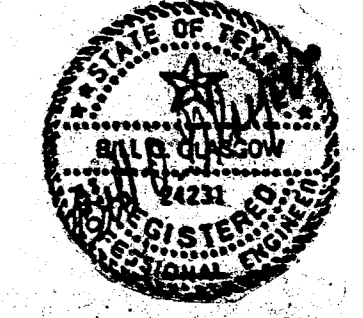

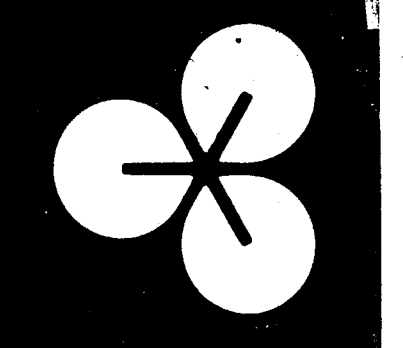

**EDI ARCHITECTS, INC.**  
 ARCHITECTURE PLANNING ENGINEERING INTERIOR DESIGN  
 8440 WALNUT HILL LANE  
 SUITE 100  
 DALLAS, TEXAS 75201  
 516 / 750-1868

**TOWN OF ADDISON**  
 ADDISON

**ADDITION TO PUBLIC WORKS SERVICE CENTER**  
 Addison, Texas  
 Westgrove Road

DATE: 11 JUNE 86  
 24 JULY 1986 - BID  
 SHEET NO: MEP1.1  
 OF SHEETS: 881-08  
 JOB NO: 881-08

### ELECTRICAL SYMBOLS

SYMBOLS	DESCRIPTION
[Symbol]	FLUORESCENT FIXTURES.
[Symbol]	STRIP FLUORESCENT.
[Symbol]	INCANDESCENT OR H.I.D. FIXTURE.
[Symbol]	WALL-MOUNTED INCANDESCENT OR H.I.D. FIXTURE.
[Symbol]	EXIT LIGHT.
[Symbol]	SINGLE POLE SWITCH, 20A, 120V.
[Symbol]	3-WAY SWITCH.
[Symbol]	DUPLEX RECEPTACLE, 20A, 125V, 3-WIRE, GROUNDED TYPE - 12" A.F.F. OR AS INDICATED.
[Symbol]	TELEPHONE OUTLET. 12" A.F.F.
[Symbol]	JUNCTION BOX.
[Symbol]	MOTOR.
[Symbol]	DISCONNECT SWITCH.
[Symbol]	PANELBOARD.
[Symbol]	DISTRIBUTION PANEL.
[Symbol]	CONDUIT CONCEALED IN OR BELOW FLOOR, SLAB OR GRADE.
[Symbol]	FLEXIBLE CONNECTION.
[Symbol]	CONDUIT IN CEILING OR WALLS; HATCHMARK INDICATED NUMBER OF CONDUCTORS.
[Symbol]	NO MARKS INDICATE TWO CONDUCTORS.
[Symbol]	HOME RUN TO PANEL, CIRCUIT NUMBER AS INDICATED.
[Symbol]	FIRE ALARM AUDIO VISUAL INDICATOR.
[Symbol]	MANUAL FIRE ALARM PULL STATION.
[Symbol]	SPECIAL PURPOSE RECEPTACLE.
[Symbol]	DIMMER SWITCH.
[Symbol]	SWITCH WITH PILOT LIGHT.
[Symbol]	DUPLEX RECEPTACLE, 20A, 125V, 3-WIRE, ISOLATED GROUND TYPE.
[Symbol]	QUADRAPLEX RECEPTACLE.
[Symbol]	WALL OUTLET WITH BLANK COVER PLATE 4" E.C. STUB-UP INTO CEILING SPACE FOR FUTURE COMPUTER.
[Symbol]	POKE-THRU BOX WITH QUADRAPLEX RECEPTACLE.
[Symbol]	POKE-THRU BOX WITH TELEPHONE OUTLET.
[Symbol]	DUCT MOUNTED SMOKE DETECTOR.

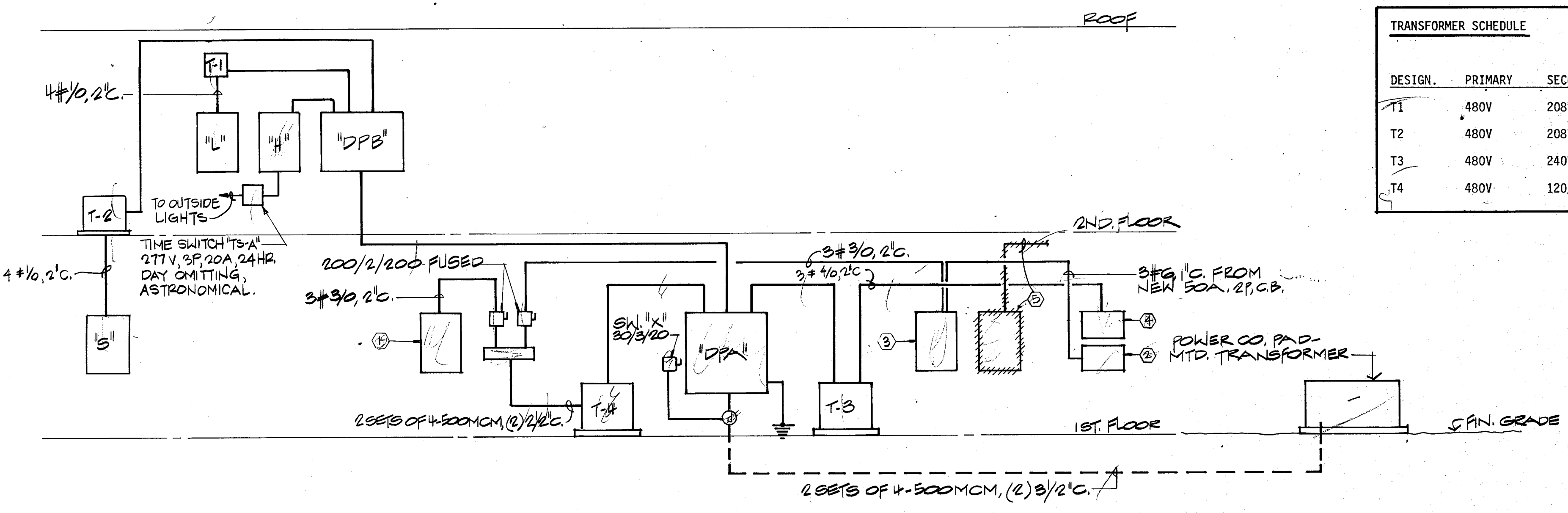

### TRANSFORMER SCHEDULE

DESIGN.	PRIMARY	SECONDARY	KVA	MOUNTING
T1	480V	208Y/120V3Ø	45	FLOOR
T2	480V	208Y/120V3Ø	45	FLOOR
T3	480V	240V 3Ø	75	FLOOR
T4	480V	120/240V 1Ø	100	FLOOR

### RISER DIAGRAM

NOT TO SCALE

- NOTES:**
- RE-USED 120/240V, 1Ø, 3W, 200A M.L.O. PANEL IN OFFICE-AREA
  - RE-USED 120/240V, 1Ø, 3W M.L.O. PANEL BELOW 3Ø PANEL.
  - RE-USED 120/240V, 1Ø, 3W, 200A M.L.O. PANEL IN WAREHOUSE.
  - RE-USED 240V, 3Ø, 200A M.L.O. PANEL IN WAREHOUSE.
  - REMOVE EXIST. 200A M.L.O. DISTRIBUTION PANEL & SERVICE DISCONNECT & REMOVE ALL EXIST. FEEDER CONDUCTORS.
- TOWN OF ADDISON**  
 BUILDER'S COPY OF PLANS  
 This set of plans contains various corrections and comments made by the City Staff. All trades will be required to crop all notes of this information, but not be allowed as a reason for non-compliance which is in violation of local ordinances. This set of plans is to be kept on the job site at all times and is to be made available for use by city inspectors at the request of a requested inspection.

1. SAND TRAPS MUST GO TO SANITARY SEWER. SAND TRAP MUST BE LOCATED OUTSIDE BUILDING. IF SAND TRAP IS NOT UNDER A CEILING, IT MUST HAVE SLOPE LEADS. AREA DRAINS MUST BE UNDER COVER WHILE RAIN WATER MAY NOT ENTER.  
 2. SANITARY AND STORM DRAIN LINES MUST BE KEPT SEPARATE.

### DISTRIBUTION PANEL "DPA"

CIRCUIT NO.	SERVING	SWITCH	FUSE	POLES	NO.	SIZE	CONDUIT	CONN. LOAD	HP	NOTES
1	PANEL "DPB"	400	350	3	4	500MCM	3 1/2"	280		
2	TRANSFORMER "T3"	200	125	3	3	#1/0	1 1/2"	75		
3	TRANSFORMER "T4"	400	300	2	3	250MCM	2 1/2"	100		
4	SPACE	200								
5	SPACE	100								

### DISTRIBUTION PANEL "DPB"

SWITCH NO.	SERVING	FRAME	TRIP	POLES	NO.	SIZE	CONDUIT	CONN. LOAD	HP	NOTES
1	RTU-1	100	30	3	3	#10	3/4"	12.3		
2	RTU-2	100	30	3	3	#10	3/4"	13.7		
3	RTU-3	100	60	3	3	#6	1"	33.7		
4	RTU-4	100	30	3	3	#10	3/4"	13.7		
5	RTU-5	100	30	3	3	#10	3/4"	13.8		
6	RTU-6	100	40	3	3	#8	1"	24.4		
7	ELEVATOR	100	50	3	3	#6	1"	19.1	15	
8	PANEL "H"	100	100	3	4	#1	1-1/2"	50		
9	TRANSFORMER "T1"	100	80	3	3	#3	1-1/4"	45		
10	TRANSFORMER "T2"	100	80	3	3	#3	1-1/4"	45		
11	SPACE									
12	SPACE									
13	SPACE									

### PANELBOARD SCHEDULE

PANEL	LOCATION	VOLT PHASE WIRE	MOUNTING	MAIN	TOTAL POLES	BRANCH DEVICES						REMARKS
						ACTIVE		SPARES		SPACE	AMP.	
H		277/480 3 4	SURFACE	100A M.L.O.	24	15		3		6	20	
L		120/208 3 4	SURFACE	150A M.C.B.	42	37		5			20	
S		120/208 3 4	SURFACE	150A M.C.B.	30	11		4	7		20	

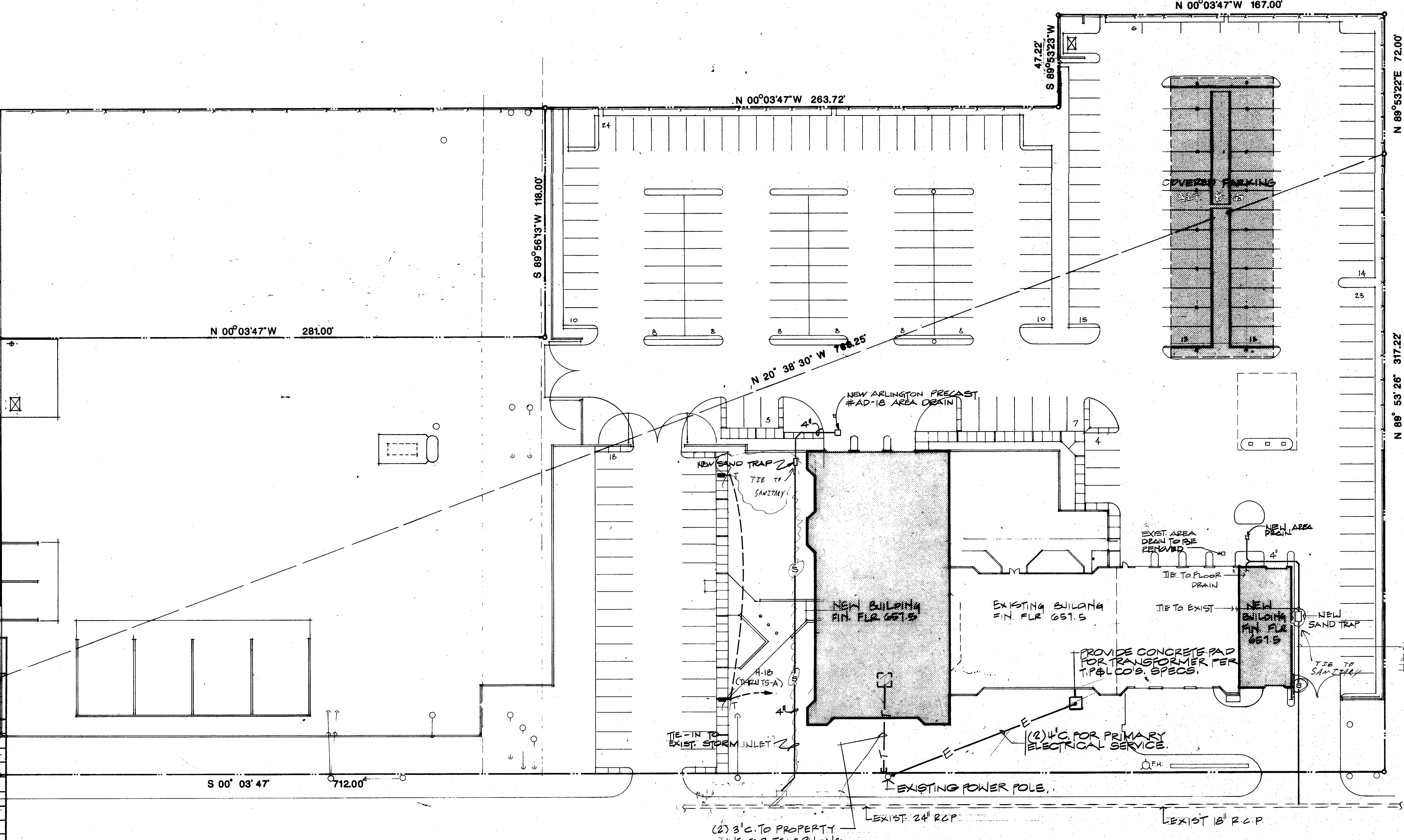

01 SITE PLAN - ELECTRICAL / PLUMBING  
 MEP1.1 1"=30'-0"



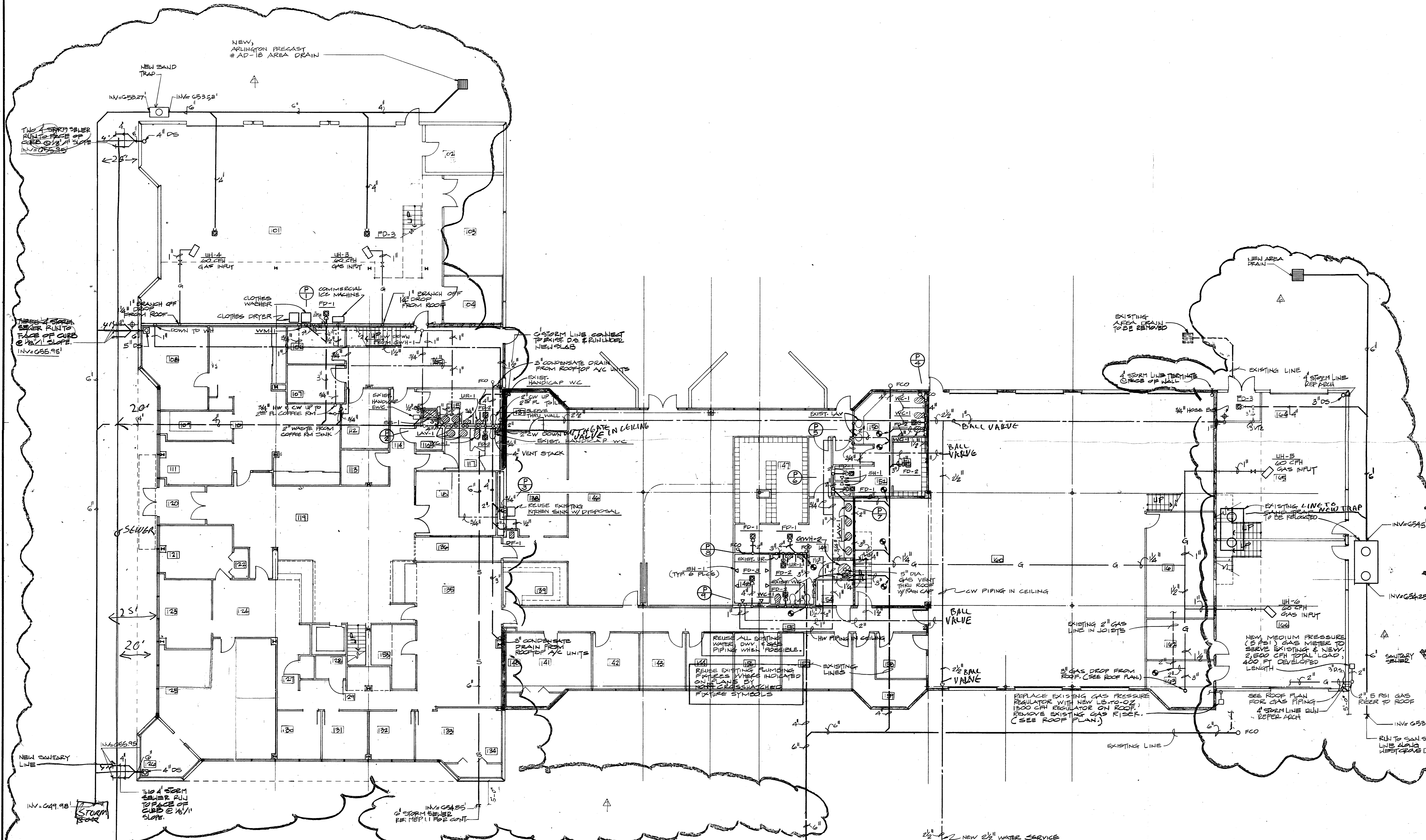

01 FIRST FLOOR PLAN - PLUMBING  
 P2.1 1/8" = 1'-0"

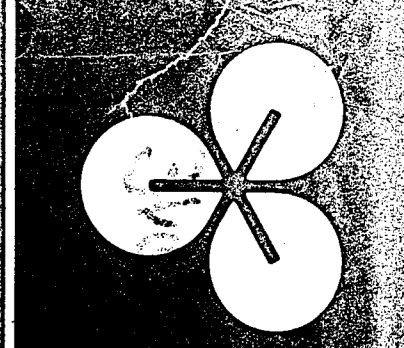

**EDI ARCHITECTS, INC.**  
 ARCHITECTURE PLANNING ENGINEERING INTERIOR DESIGN  
 AMERICAN BANK BUILDING  
 SUITE 1000 HUNT HILL LANE  
 DALLAS, TEXAS 75201  
 214 / 750-1848  
 512 / 488-8508

TOWN OF  
**ADDISON**

**ADDITION TO  
 PUBLIC WORKS SERVICE CENTER**  
 Westgrove Road  
 Addison Texas

DATE:  
 11 JUNE 86 - BID  
 REV 67 002 86

SHEET NO:  
**P2.1**  
 OF SHEETS  
 JOB NO: 857-157



**INTERFIELD ENGINEERING CO.**  
 CONSULTING ENGINEERS  
 640 N. CENTRAL EXPWY.  
 SUITE 340  
 DALLAS, TEXAS 75205  
 (214) 626-6854

PLUMBS ISSUED IN FOLLOWING COLUMNS:  
 NO UTILITIES TO BE  
 INSTALLED UNTIL THE  
 FOLLOWING PLANS ARE SUBMITTED  
 AND APPROVED BY ENGINEER  
 AND UTILITY COMPANIES:  
 1. CAVITY SITE PANS  
 2. P-1 (REVISED PLUMBING PANS)  
 3. SITE UTILITY PANS  
 4. SITE LAYOUT PANS

INFORMATION NEEDED:  
 A. SITE DATA, STAIR, AND SERVICE  
 B) EX. ELECTRICAL  
 C) MECHANICAL SYSTEMS + LOADS  
 D) SITE + TYP. OF FLOOR  
 E) LOADS  
 BY REQUEST BY CONTRACTOR  
 (SEE PLAN)

TOWN OF ADDISON  
 BUILDER'S COPY OF PLANS  
 This set of plans contains various corrections and comments  
 made by the City Staff. All trades will be required to comply  
 with these corrections and comments. Failure to inform  
 all trades of this information will not be accepted as a reason  
 to approve construction which is in violation of local  
 ordinances.  
 This set of plans is to be kept on the job site at all times  
 and is to be made available for use by city inspectors at  
 their request. Failure to have these plans available may  
 delay approval of a requested inspection.

**1. SUBMIT ROOF DRAIN/STORM SEWER PLANS**  
 D.C. OR A.P.E. EX. EL. PIPES & CONN. PIPES  
 5/12 EAT TYPE PIPE GRADES

1. STACK ALL PLUMBING.
2. KEEP SANITARY AND STORM SEWER SEPARATE.
3. ALL DRAINS IN GARAGE AND CLEAN UP AREA MUST GO THROUGH THE SAND TRAP, SAND TRAP TIES TO SANITARY.
4. AREA DRAINS FOR VEHICLE CLEAN UP MUST BE UNDER COVER.
5. SMALLEST FLOOR DRAIN, AREA DRAIN, IN HUB DRAIN ALTHOUGH IS 3" MAIN LINE SHOULD BE MIN. OF 4".

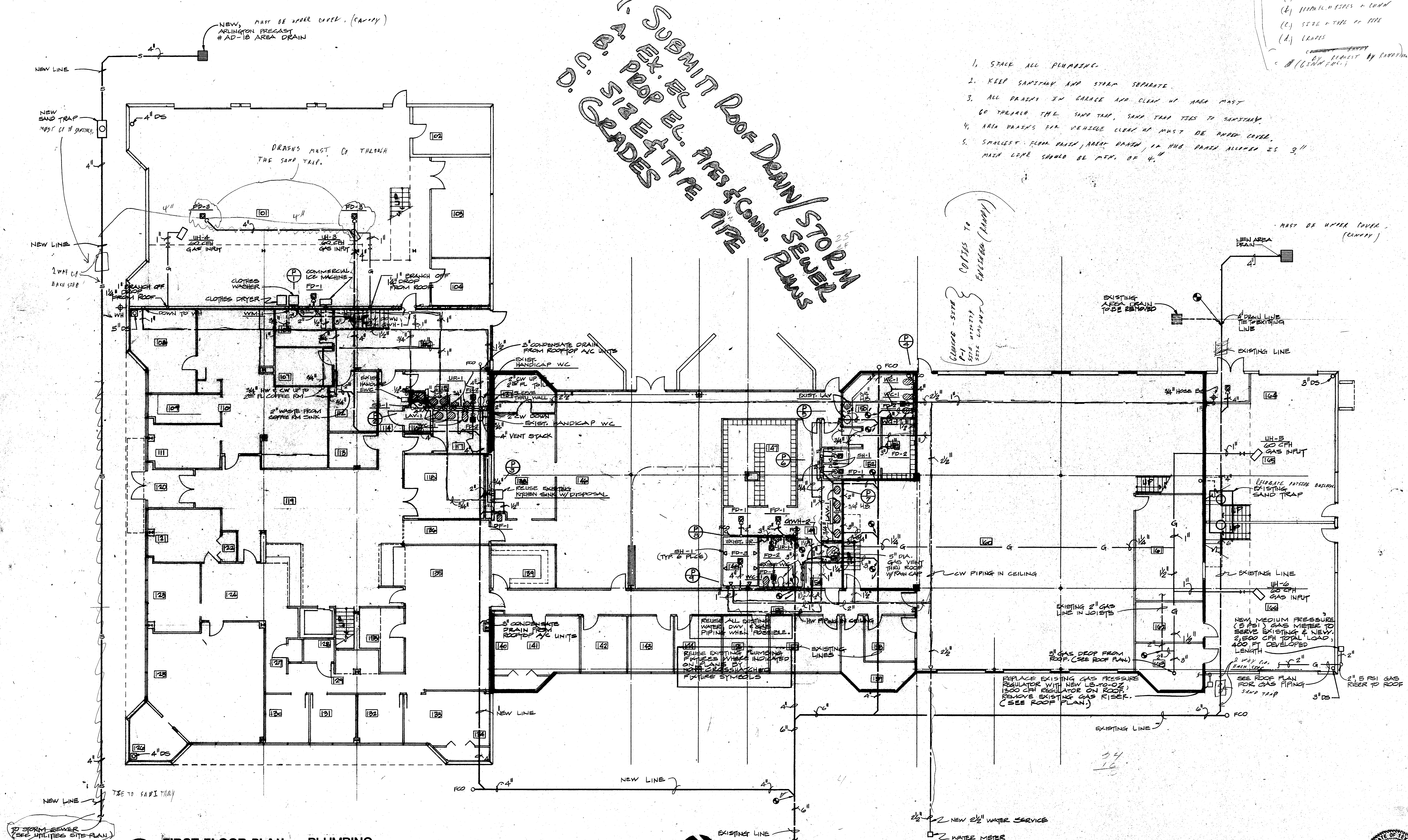

01 FIRST FLOOR PLAN - PLUMBING  
 P2.1

**EDI ARCHITECTS, INC.**  
 ARCHITECTURE PLANNING ENGINEERING INTERIOR DESIGN  
 6440 WALNUT HILL LANE  
 SUITE 100 DALLAS, TEXAS 75201  
 972-486-8308

**TOWN OF ADDISON**  
 ADDITION TO PUBLIC WORKS SERVICE CENTER  
 Westgrove Road  
 Addison Texas

DATE:  
 11 JUNE 86 -  
 24 JULY 1983 - BID

SHEET NO.  
**P2.1**  
 OF SHEETS  
 JOB NO: 851-137

INTERFIELD ENGINEERING CO.  
 CONSULTING ENGINEERS  
 840 N. CENTRAL EXPWY.  
 SUITE 340  
 DALLAS, TEXAS 75206  
 (214) 628-6864

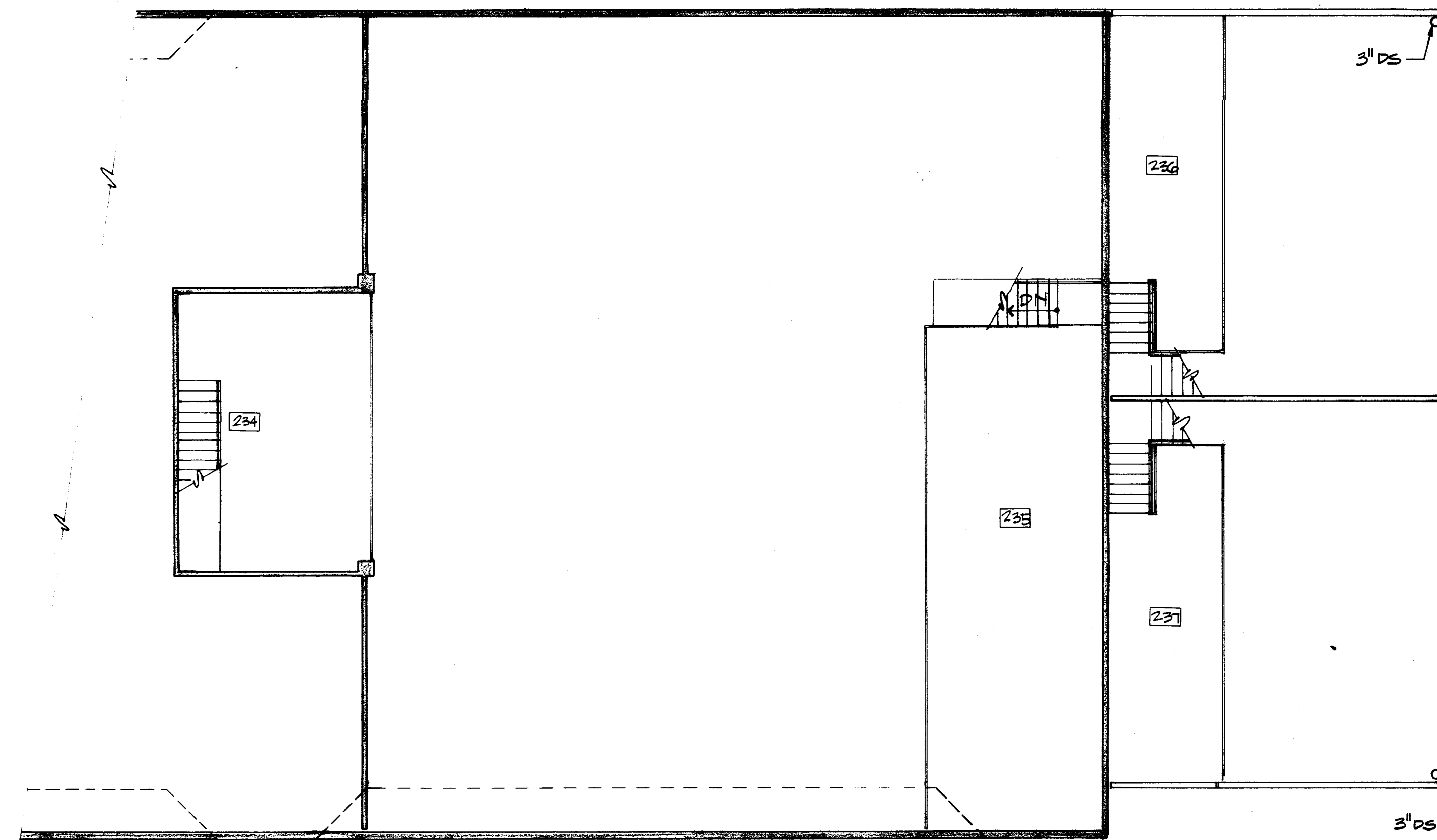
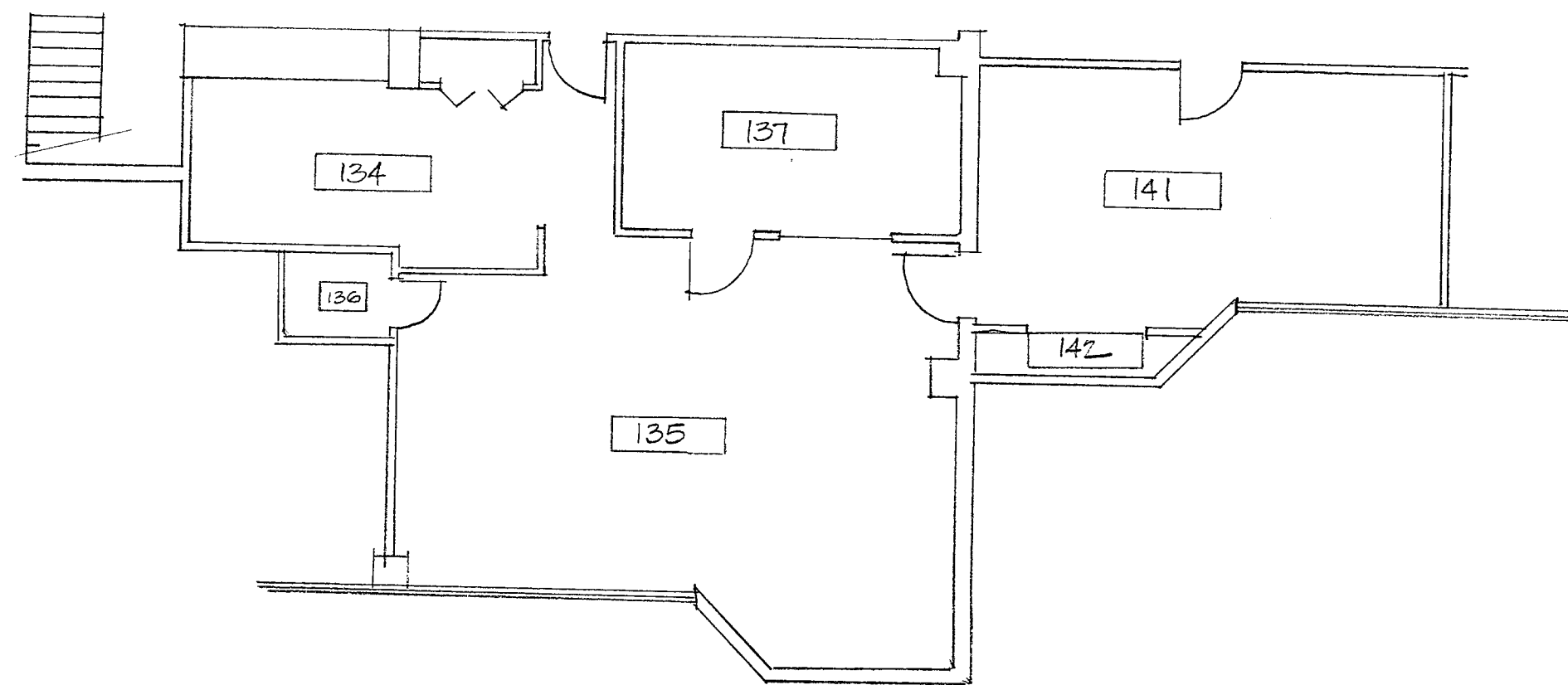
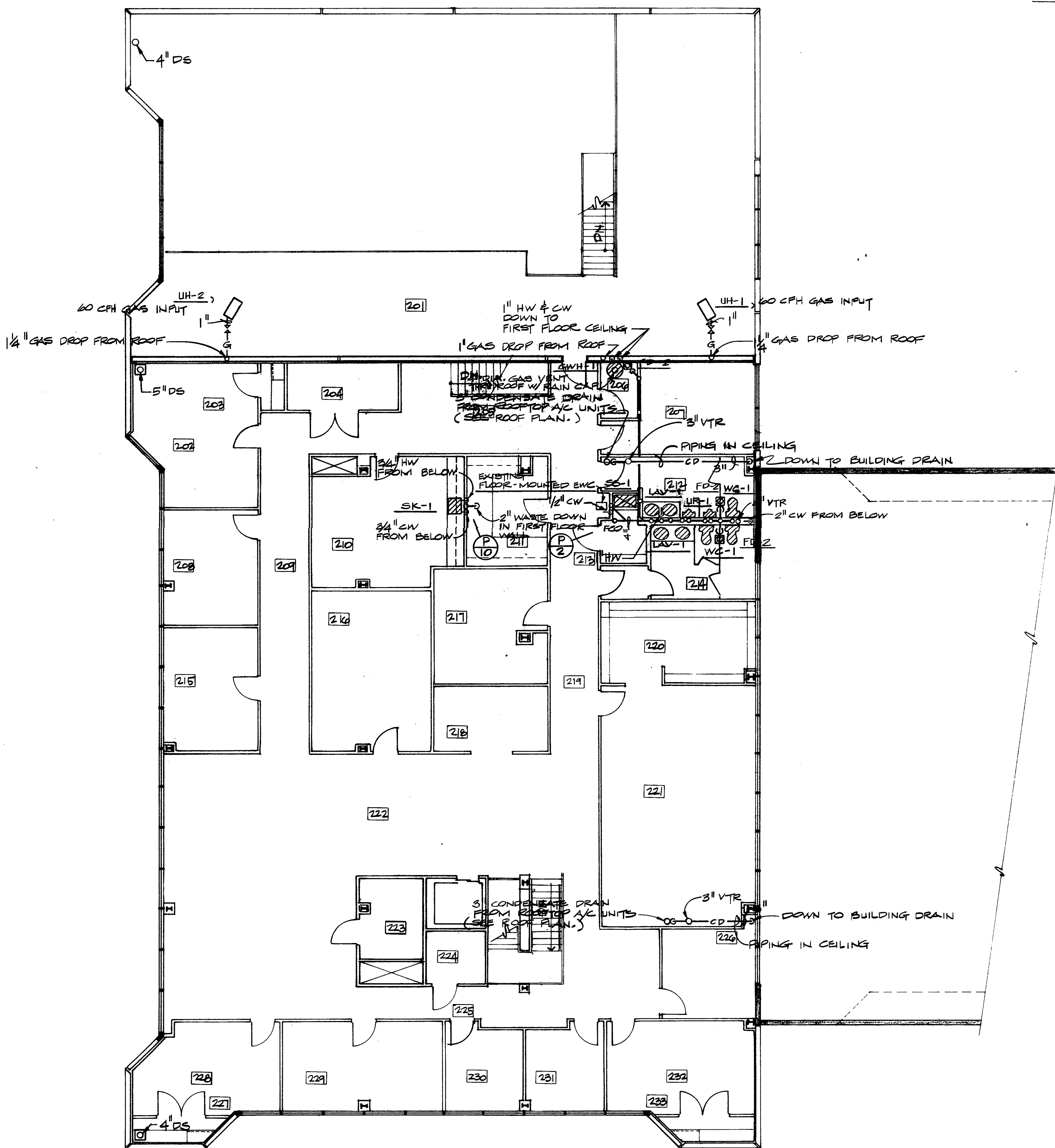

01 SECOND FLOOR PLAN - PLUMBING  
P2.2 1/8" = 1'-0"

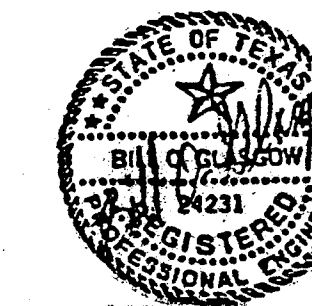

INTERFIELD ENGINEERING CO.  
CONSULTING ENGINEERS  
5401 N. CENTRAL EXPWY.  
SUITE 340  
DALLAS, TEXAS 75205  
(214) 626-8854

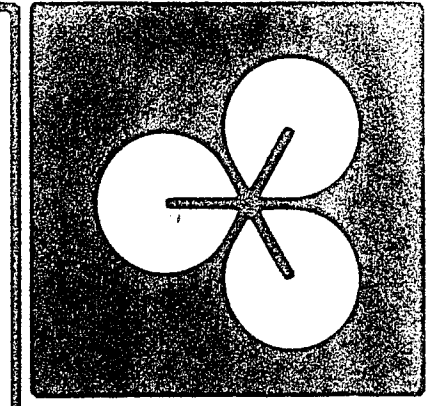

**EDI ARCHITECTS, INC.**  
ARCHITECTURE PLANNING ENGINEERING INTERIOR DESIGN  
AMERICAN BANK TOWER  
SUITE 1000 HUNT HILL LANE  
DALLAS, TEXAS 75201  
AUSTIN, TEXAS 78701  
512 486-6308  
214 / 750-1845

TOWN OF  
**ADDISON**

**ADDITION TO  
PUBLIC WORKS SERVICE CENTER**  
Westgrove Road  
Addison Texas

DATE  
11 JUNE 86  
24 JULY 1986 - BID  
REV 67 10.02.86

SHEET  
P

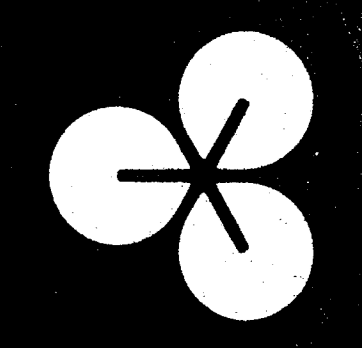

**EDI ARCHITECTS, INC.**  
 ARCHITECTURE PLANNING ENGINEERING INTERIOR DESIGN  
 8440 WALNUT HILL LANE  
 SUITE 100  
 DALLAS, TEXAS 75205  
 812 / 750-1855

**TOWN OF ADDISON**  
 ADDISON

**ADDITION TO  
 PUBLIC WORKS SERVICE CENTER**  
 Westgrove Road  
 Addison Texas

DATE  
 11 JUNE 86  
 24 JULY 1986 - BID

SHEET NO.  
 P2.2

OF SHEETS  
 JOB NO: 851-131

**TOWN OF ADDISON**  
 BUILDING COPY OF PLANS  
 This set of plans contains various corrections and comments made by the City Staff. All trades will be required to comply with these corrections and comments. Failure to inform the contractor of this information will not be accepted as a reason to approve construction which is in violation of local ordinances.  
 This set of plans is to be kept on the job site at all times and is to be made available for use by city inspectors at their request. Failure to have these plans available may elicit approval of a requested inspection.

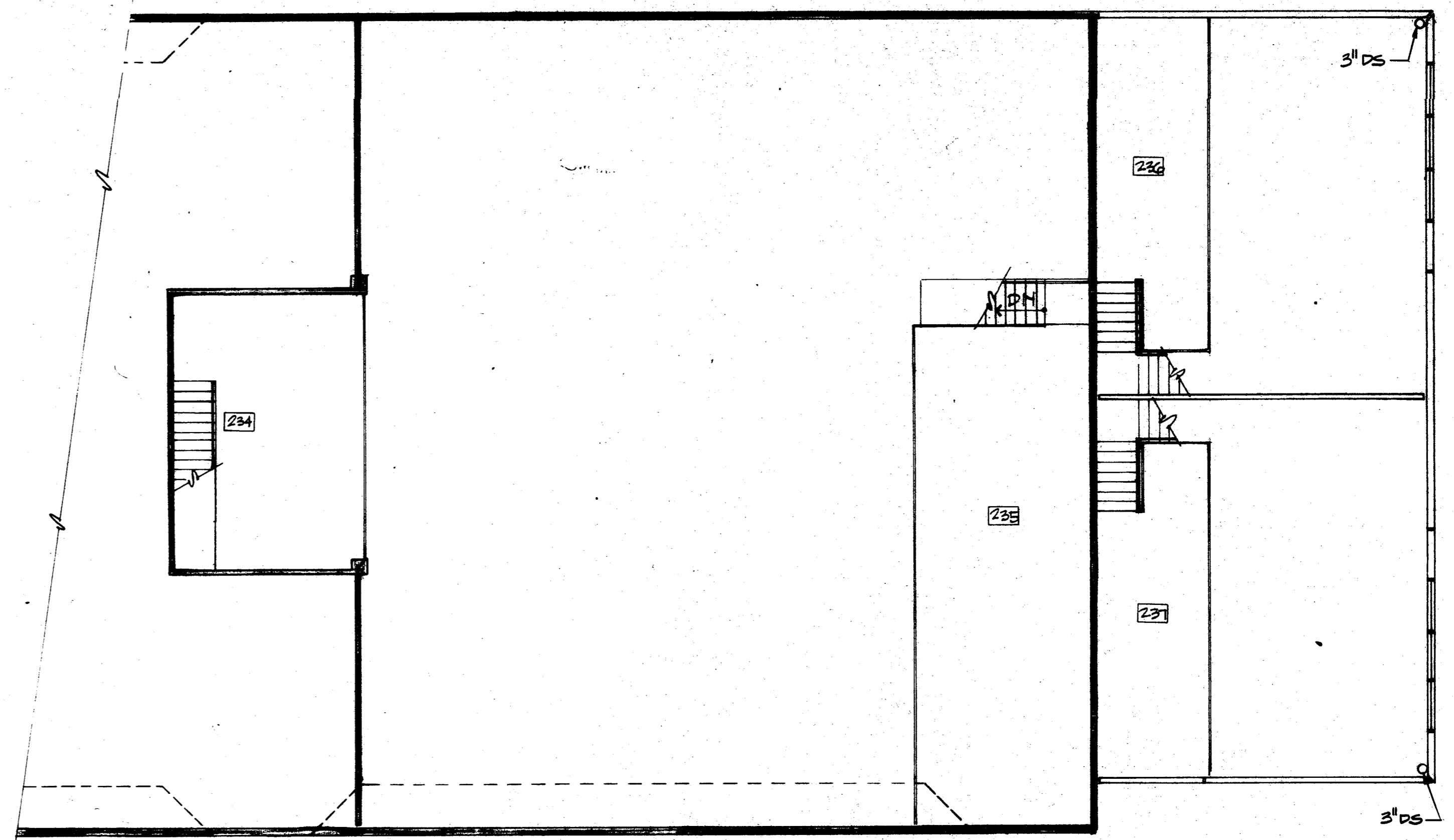
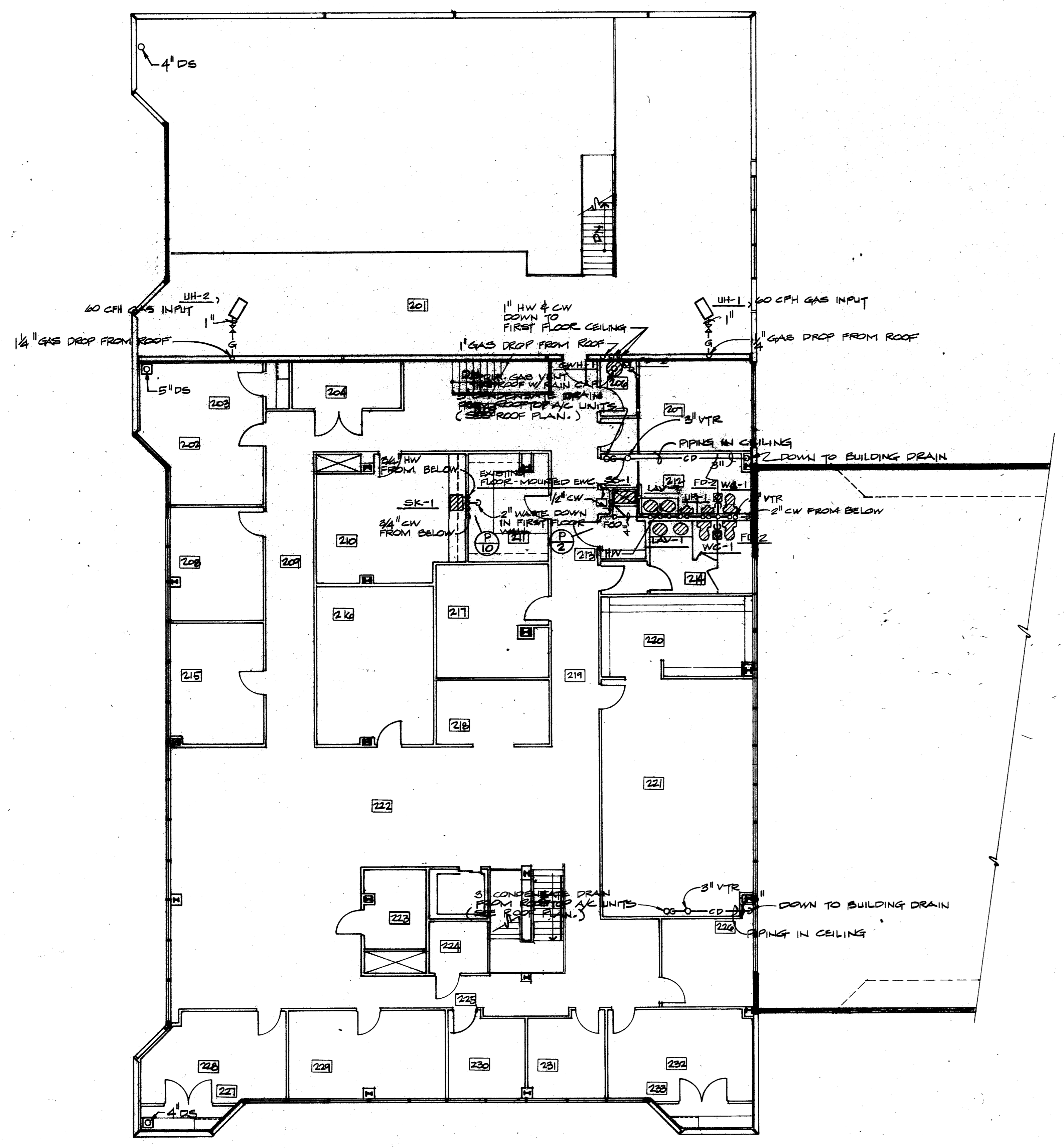

**01 SECOND FLOOR PLAN - PLUMBING**  
 P2.2 1/8" = 1'-0"



**INTERFIELD ENGINEERING CO.**  
 CONSULTING ENGINEERS  
 5401 N. CENTRAL EXPWY.  
 SUITE 340  
 DALLAS, TEXAS 75205  
 (214) 828-8854

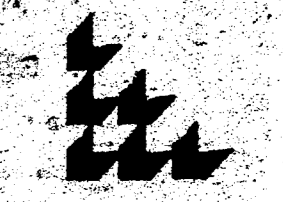



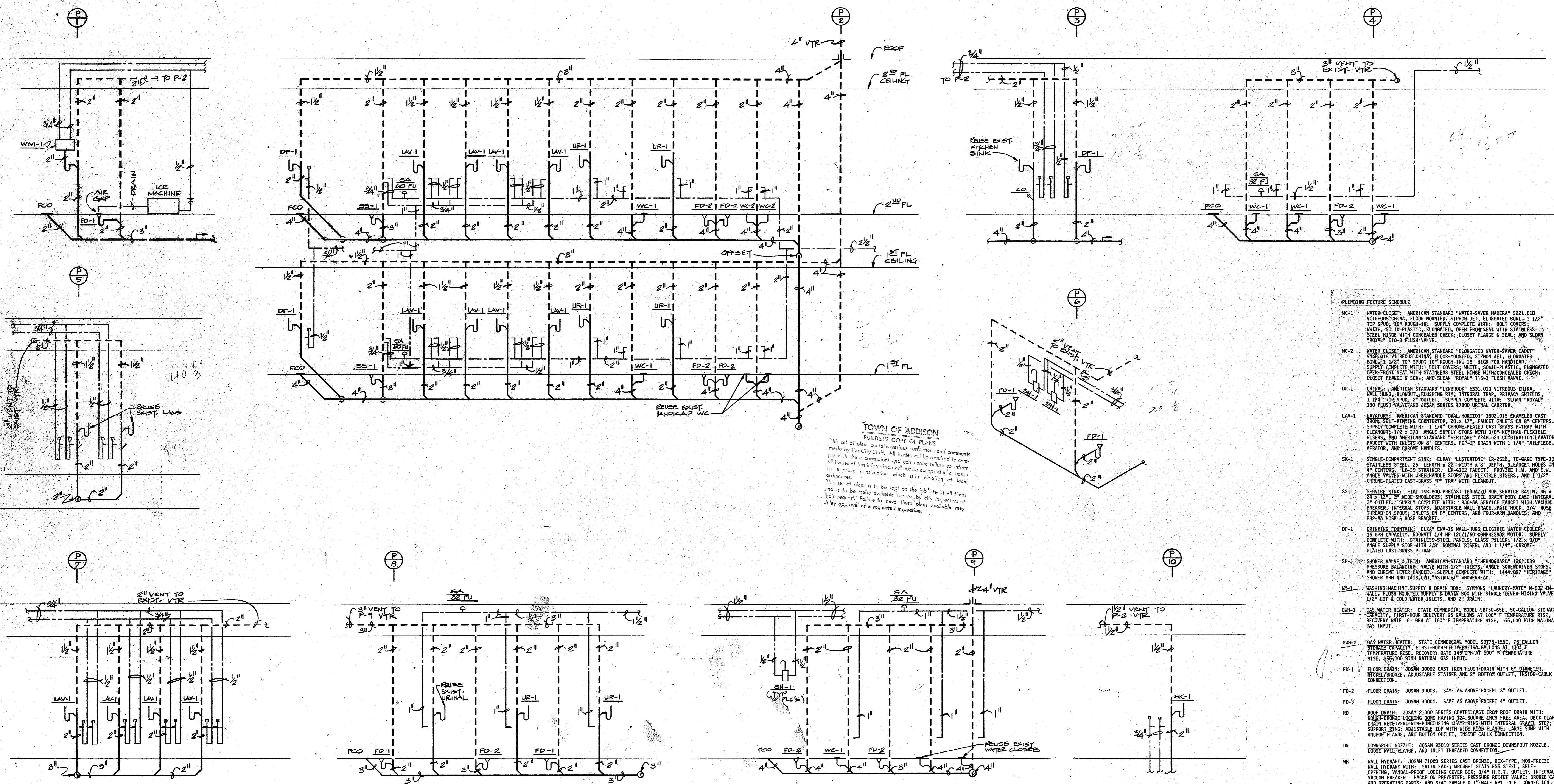

**TOWN OF ADDISON**  
 BUILDER'S COPY OF PLANS  
 This set of plans contains various corrections and comments made by the City Staff. All trades will be required to comply with these corrections and comments; failure to inform all trades of this information will not be accepted as a reason to approve construction which is in violation of local ordinances.  
 This set of plans is to be kept on the job site at all times and is to be made available for use by city inspectors at their request. Failure to have these plans available may delay approval of a requested inspection.

**01 PLUMBING RISER DIAGRAMS**  
 P7.1 NTS

**PLUMBING LEGEND**

— — — — —	COLD WATER SUPPLY
— · — · — · —	HOT WATER SUPPLY
— G — — —	GAS LINE
- - - - -	PLUMBING VENT
— — — — —	SOIL OR WASTE ABOVE FLOOR
— — — — —	SOIL OR WASTE BELOW FLOOR
OC FD	FLOOR DRAIN W/DEEP SEAL P-TRAP
OF FCO	FLOOR, OR GRADE, CLEANOUT
O RD	ROOF DRAIN
DS	DOWNSPOUT
VTR	VTR
— S — — —	STORM SEWER

- PLUMBING FIXTURE SCHEDULE**
- WC-1 WATER CLOSET: AMERICAN STANDARD "WATER-SAVER MARIANA" 2221.018 VITREOUS CHINA, FLOOR-MOUNTED, SIPHON JET, ELONGATED BOWL, 1 1/2" TOP SPUD, 10" ROUGH-IN. SUPPLY COMPLETE WITH: BOLT COVERS; WHITE, SOLID-PLASTIC, ELONGATED, OPEN-FRONT SEAT WITH STAINLESS-STEEL HINGE WITH CONCEALED CHECK; CLOSET FLANGE & SEAL; AND SLOAN "ROYAL" 110-3 FLUSH VALVE.
  - WC-2 WATER CLOSET: AMERICAN STANDARD ELONGATED WATER-SAVER CREST 2188.018 VITREOUS CHINA, FLOOR-MOUNTED, SIPHON JET, ELONGATED BOWL, 1 1/2" TOP SPUD, 10" ROUGH-IN, 18" HIGH FOR HANDICAP. SUPPLY COMPLETE WITH: BOLT COVERS; WHITE, SOLID-PLASTIC, ELONGATED OPEN-FRONT SEAT WITH STAINLESS-STEEL HINGE WITH CONCEALED CHECK; CLOSET FLANGE & SEAL; AND SLOAN "ROYAL" 110-3 FLUSH VALVE.
  - UR-1 URINAL: AMERICAN STANDARD "LYMBROOK" 6531.018 VITREOUS CHINA, WALL MOUNTING, ELONGATED, FLOOR RIM, INTEGRAL TRAP, PRIVATE STUBS, 1 1/4" TOP SPUD, 2" OUTLET. SUPPLY COMPLETE WITH: SLOAN "ROYAL" 100 FLUSH VALVE AND JOSAM SERIES 37000 URINAL CARRIER.
  - LAV-1 LAVATORY: AMERICAN STANDARD "OVAL HORIZON" 3002.018 ENAMELED CAST IRON, SELF-RIMMING COUNTERTOP, 20 x 17", FAUCET INLETS ON 8" CENTERS. SUPPLY COMPLETE WITH: 1 1/4" CHROME-PLATED CAST BRASS P-TRAP WITH CLEANOUT; 1/2 x 3/8" ANGLE SUPPLY STOPS WITH 3/8" NOMINAL FLEXIBLE RISERS; AND AMERICAN STANDARD "HERITAGE" 2248.623 COMBINATION LAVATORY FAUCET WITH INLETS ON 8" CENTERS, POP-UP DRAIN WITH 1 1/4" TALLPIECE, AERATOR, AND CHROME HANDLES.
  - SK-1 SINGLE-COMPARTMENT SINK: ELKAY "LUSTERONE" LR-2522, 18-GAGE TYPE-302 STAINLESS STEEL, 28" LENGTH x 22" WIDTH x 8" DEPTH, 3 FAUCET HOLES ON 4" CENTERS, 10-3/8" STAINLESS, 10-1/2" FACET, PROVIDE 1/4" AND 1/2" ANGLE VALVES WITH WHEELHANDLE STOPS AND FLEXIBLE RISERS, AND 1 1/2" CHROME-PLATED CAST-BRASS "P" TRAP WITH CLEANOUT.
  - SS-1 SERVICE SINK: FIAT T50-800 PRECAST TERRAZZO TOP SERVICE BASIN, 36" x 24" x 16", 2" WIDE SHOULDERS, STAINLESS STEEL DRAIN BODY CAST INTEGRAL 3" OUTLET. SUPPLY COMPLETE WITH: 850-8A SERVICE FAUCET WITH VACUUM BREAKER, INTEGRAL STOPS, ADJUSTABLE WALL BRACKETS, 3/4" HOSE THREAD ON SPOUT, INLETS ON 8" CENTERS, AND FOUR-ARM HANDLES; AND 850-8A HOSE & HOSE BRACKET.
  - DF-1 DRINKING FOUNTAIN: ELKAY D24-16 WALL-MOUNTED ELECTRIC WATER COOLER, 16 GPM CAPACITY, 500WATT 1/4 HP 120V/60 HZ COMPRESSOR MOTOR. SUPPLY COMPLETE WITH: STAINLESS-STEEL PANELS; GLASS FILLERS; 1/2 x 3/8" ANGLE SUPPLY STOP WITH 3/8" NOMINAL RISERS; AND 1 1/4" CHROME-PLATED CAST-BRASS P-TRAP.
  - SH-1 SHOWER VALVE & TRIM: AMERICAN STANDARD "THERMOQUAD" 1361.039 PRESSURE-BALANCING VALVE WITH 1/2" INLETS, ANGLE SHOWERER STOP, AND CHROME LEVER HANDLES. SUPPLY COMPLETE WITH: 1444-017 "HERITAGE" SHOWER ARM AND 1413.020 "ASTRAJET" SHOWERHEAD.
  - WM-1 WASHING MACHINE SUPPLY & DRAIN BOX: SYMONS "LAUNDRY-MATE" M-602 IN-WALL, FLOOR-MOUNTED SUPPLY & DRAIN BOX WITH SINGLE-LEVER MIXING VALVE, 1/2" HOT & COLD WATER INLETS, AND 2" DRAIN.
  - GMH-1 GAS WATER HEATER: STATE COMMERCIAL MODEL SBT50-65E, 50-GALLON STORAGE CAPACITY, FIRST-HOUR DELIVERY 95 GALLONS AT 100° F TEMPERATURE RISE, RECOVERY RATE 61 GPH AT 100° F TEMPERATURE RISE, 65,000 BTU/H NATURAL GAS INPUT.
  - GMH-2 GAS WATER HEATER: STATE COMMERCIAL MODEL SBT75-155E, 75 GALLON STORAGE CAPACITY, FIRST-HOUR DELIVERY 134 GALLONS AT 100° F TEMPERATURE RISE, RECOVERY RATE 145 GPH AT 100° F TEMPERATURE RISE, 135,000 BTU/H NATURAL GAS INPUT.
  - FD-1 FLOOR DRAIN: JOSAM 30002 CAST IRON FLOOR DRAIN WITH 6" DIAMETER, NICKEL/BRONZE, ADJUSTABLE STAINER AND 2" BOTTOM OUTLET, INSIDE CAULK CONNECTION.
  - FD-2 FLOOR DRAIN: JOSAM 30003. SAME AS ABOVE EXCEPT 3" OUTLET.
  - FD-3 FLOOR DRAIN: JOSAM 30004. SAME AS ABOVE EXCEPT 4" OUTLET.
  - RD ROOF DRAIN: JOSAM 21000 SERIES COATED CAST IRON ROOF DRAIN WITH: NONREBORING LOCKING CONE MOVING 124 SQUARE INCH FREE AREA, DECK CLAMP; DRAIN RECEIVER; NON-PUNCTURING CLAMP; RINGS WITH INTEGRAL GRAVEL STOP; SUPPORT RING; ADJUSTABLE TOP WITH WIDE 3000-CLAMP; LARGE SUMP WITH ANCHOR FLANGE; AND BOTTOM OUTLET, INSIDE CAULK CONNECTION.
  - DN DOWNSPOUT NOZZLE: JOSAM 25010 SERIES CAST BRONZE DOWNSPOUT NOZZLE, LOOSE WALL FLANGE, AND INLET THREADED CONNECTION.
  - WH WALL HYDRANT: JOSAM 71000 SERIES CAST BRONZE, BOX-TYPE, NON-FREEZE WALL HYDRANT WITH: SATIN FACE; WROUGHT STAINLESS STEEL, SELF-OPENING, VANGUARD LOCKING COVER BOX, 3/4" NPT OUTLET; INTEGRAL VACUUM BREAKER - BACKFLOW PREVENTER; PRESSURE RELIEF VALVE; BRONZE CASING AND OPERATING PARTS; AND 3/4" FEMALE 1" MALE NPT INLET CONNECTION.
  - SA WATER HAMMER ARRESTER: JOSAM 75000 SERIES SHOCK ABSORBER WITH: STAINLESS-STEEL SHELL; HYDRO-PNEUMATIC CUSHION OF ARGON GAS & PURE GLYCERINE; ELASTOMER BELLOWS; STAINLESS-STEEL ADAPTER; AND MALE THREADED PLUG.

**EDI ARCHITECTS, INC.**  
 ARCHITECTURE PLANNING ENGINEERING INTERIOR DESIGN  
 AMERICAN BLDG. CO. BLDG. SUITE 6000  
 AUSTIN, TEXAS 78701  
 512 / 488-8808

---

**TOWN OF ADDISON**

**ADDISON**

---

**ADDITION TO PUBLIC WORKS SERVICE CENTER**  
 Westgrove Road  
 Addison Texas

---

DATE:  
 11 JUNE 86  
 24 JULY 1986 - BID

---

SHEET NO.  
**P7.1**  
 OF SHEETS  
 JOB NO. 851-137

**INTERFIELD ENGINEERING CO.**  
 CONSULTING ENGINEERS  
 8401 N. CENTRAL EXPWY.  
 SUITE 340  
 DALLAS, TEXAS 75205  
 (214) 628-8854

# GENERAL NOTES & TYPICAL DETAILS

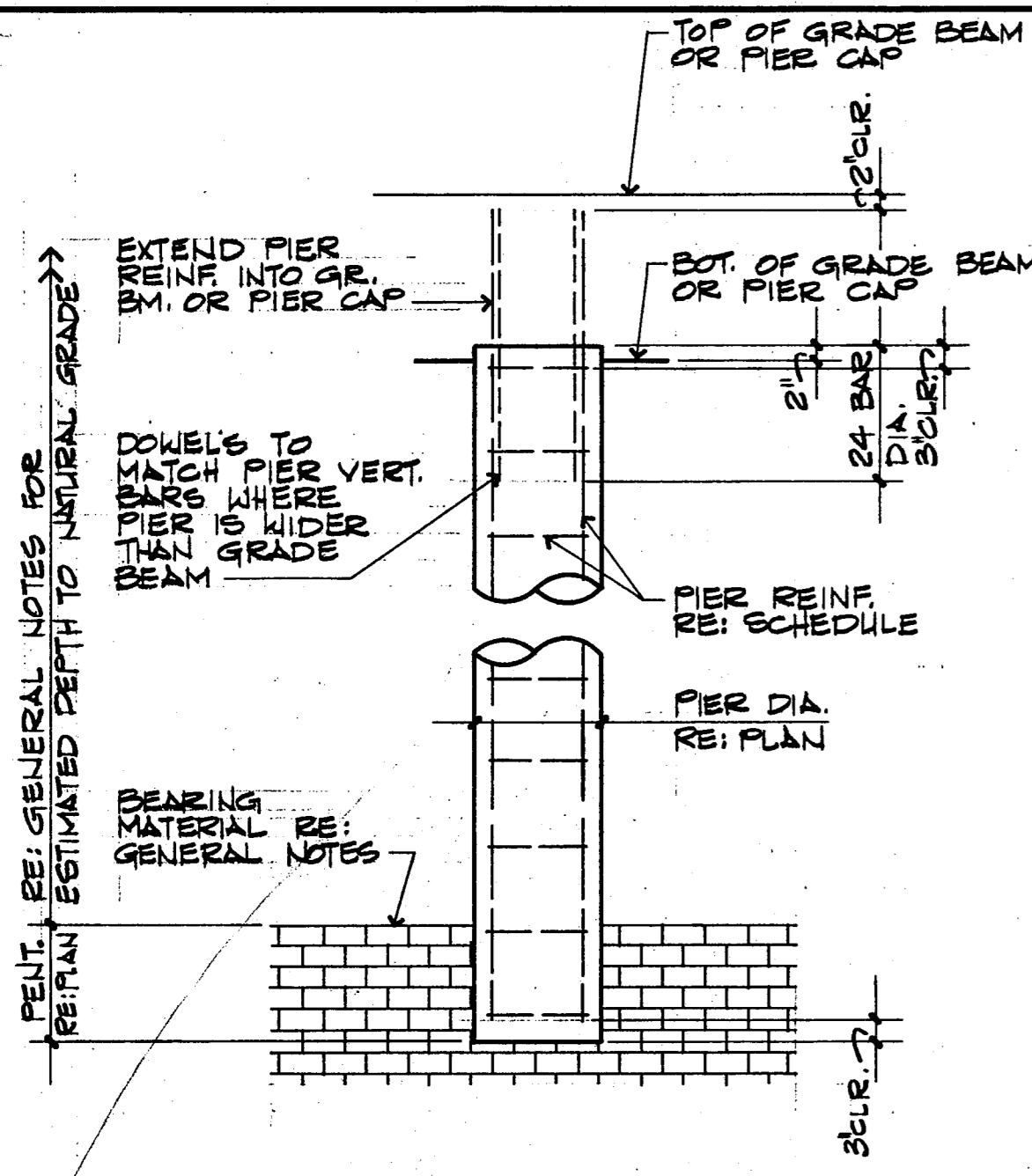

TYPICAL PIER ELEVATION

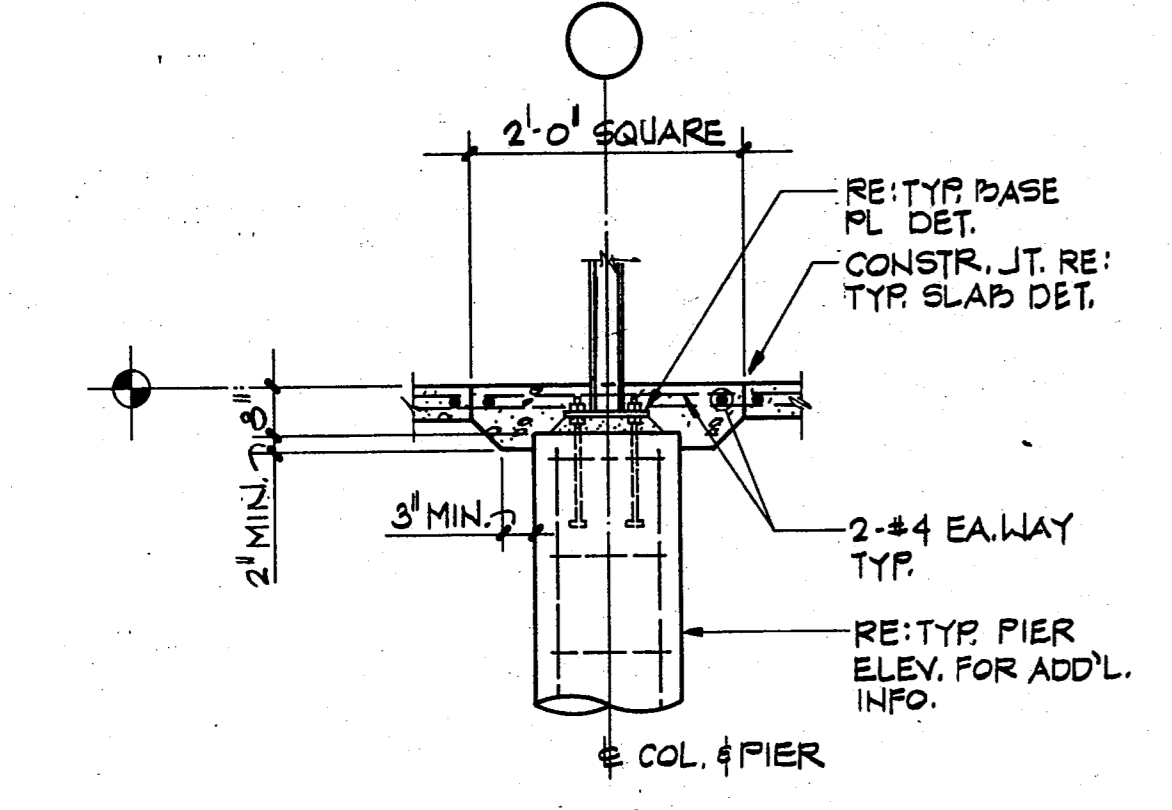

TYPICAL INTERIOR PIER

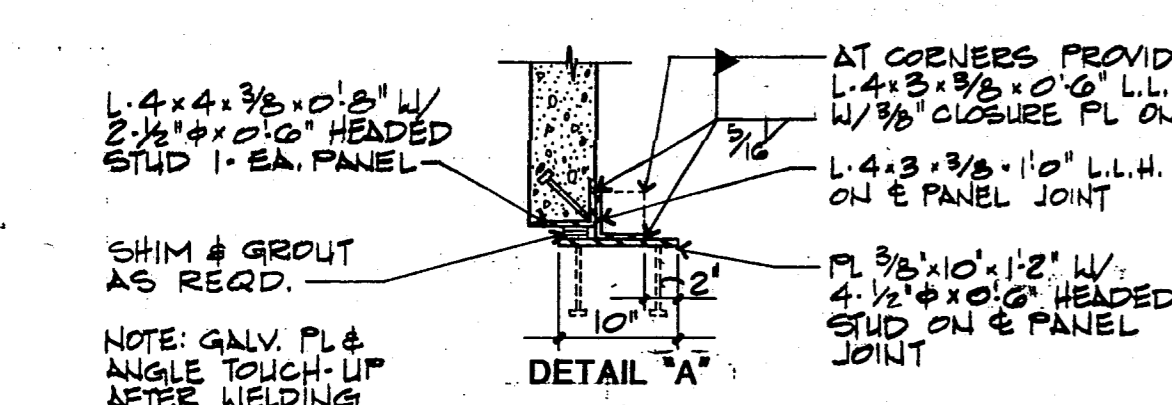

TYPICAL PIER AT TILT WALL PANEL

PIER SCHEDULE			
PK	SHAFT DIA./ PENETRATION	VERT. REINF.	TIE SIZE & SPACING
P1	18" / 12"	6 #5	#3 @ 10"
P2	18" / 24"	6 #5	#3 @ 10"
P3	12" / 12"	1 #7	#3 @ 10"
P4			
P5			

**PIER NOTES**

- THE CONTRACTOR SHALL VERIFY DEPTHS OF PIERS BEFORE PIER STEEL IS CUT. PIER STEEL SHALL BE DELIVERED TO THE JOB SITE IN STANDARD 60"-0" LENGTHS AND CUT AS REQUIRED. 30 BAR DIA. LAPS WILL BE ALLOWED IN THE PIER STEEL IF NO MORE THAN 50 PERCENT OF THE BARS ARE LAPPED IN ANY 5'-0" LENGTH OF THE PIER.
- THE OWNER'S TESTING AGENCY SHALL MAKE ACCURATE MEASUREMENTS OF THE DEPTH OF PENETRATION INTO THE BEARING STRATA TO BE ASSURED OF COMPLIANCE WITH THE DEPTH OF PENETRATION REQUIRED BY THE TYPICAL PIER DETAIL AND SUBMIT A REPORT OF DEPTHS OF PENETRATION DRILLED TO THE ARCHITECT AND ENGINEER.
- PIER HOLES SHALL BE CONCRETED WITHIN 8 HOURS AFTER DRILLING.

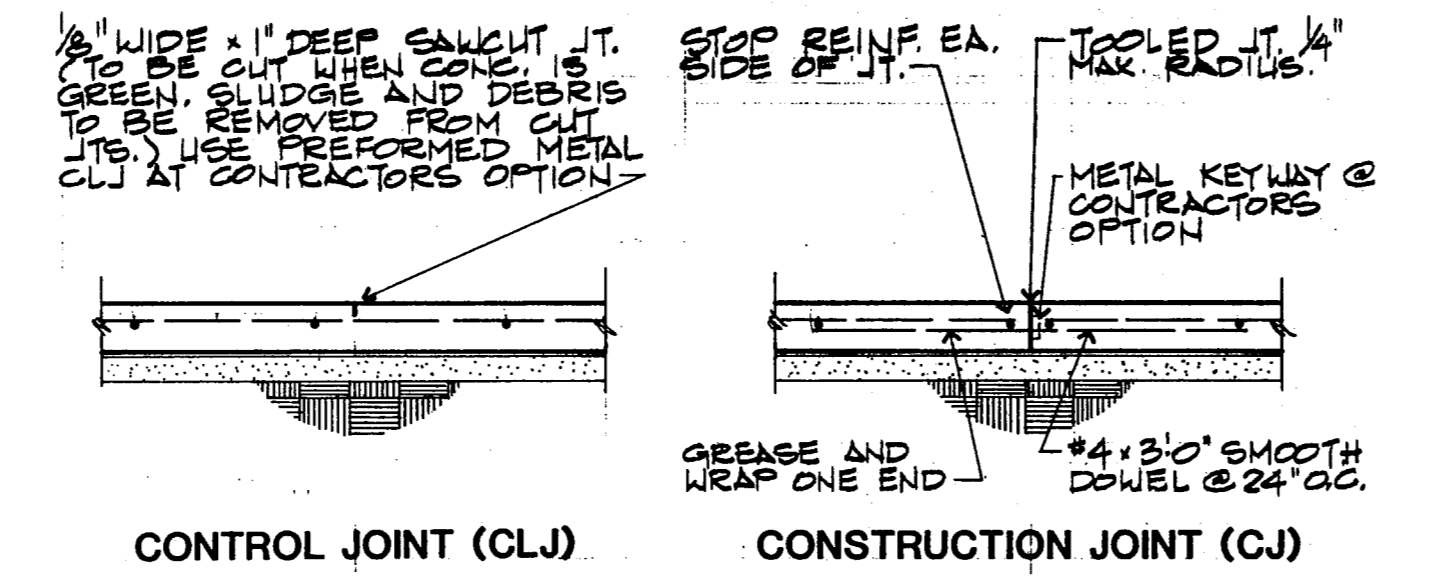

**CONTRACTOR NOTE:**  
 PROVIDE CONTROL JOINTS OR CONSTRUCTION JOINTS WHERE INDICATED ON PLAN. CONSTRUCTION JOINTS MAY BE SUBSTITUTED FOR CONTROL JOINTS AT CONTRACTOR'S OPTION, BUT AT NO TIME SHOULD CONTROL JOINTS BE SUBSTITUTED FOR CONSTRUCTION JOINTS UNLESS APPROVED BY ENGINEER.

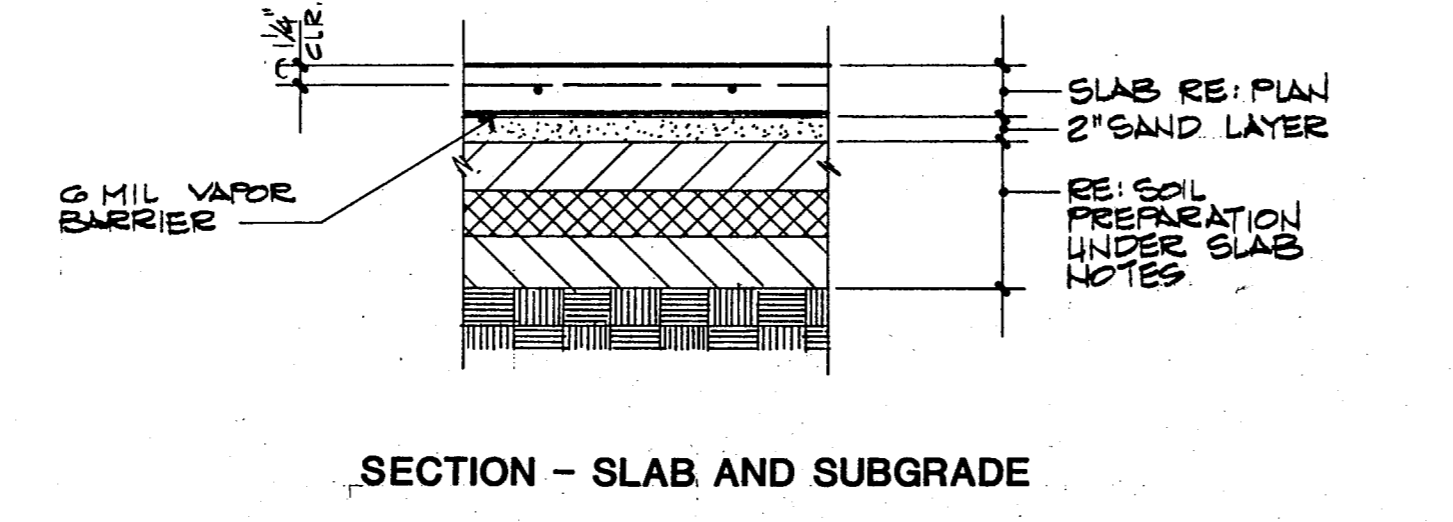

SECTION - SLAB AND SUBGRADE

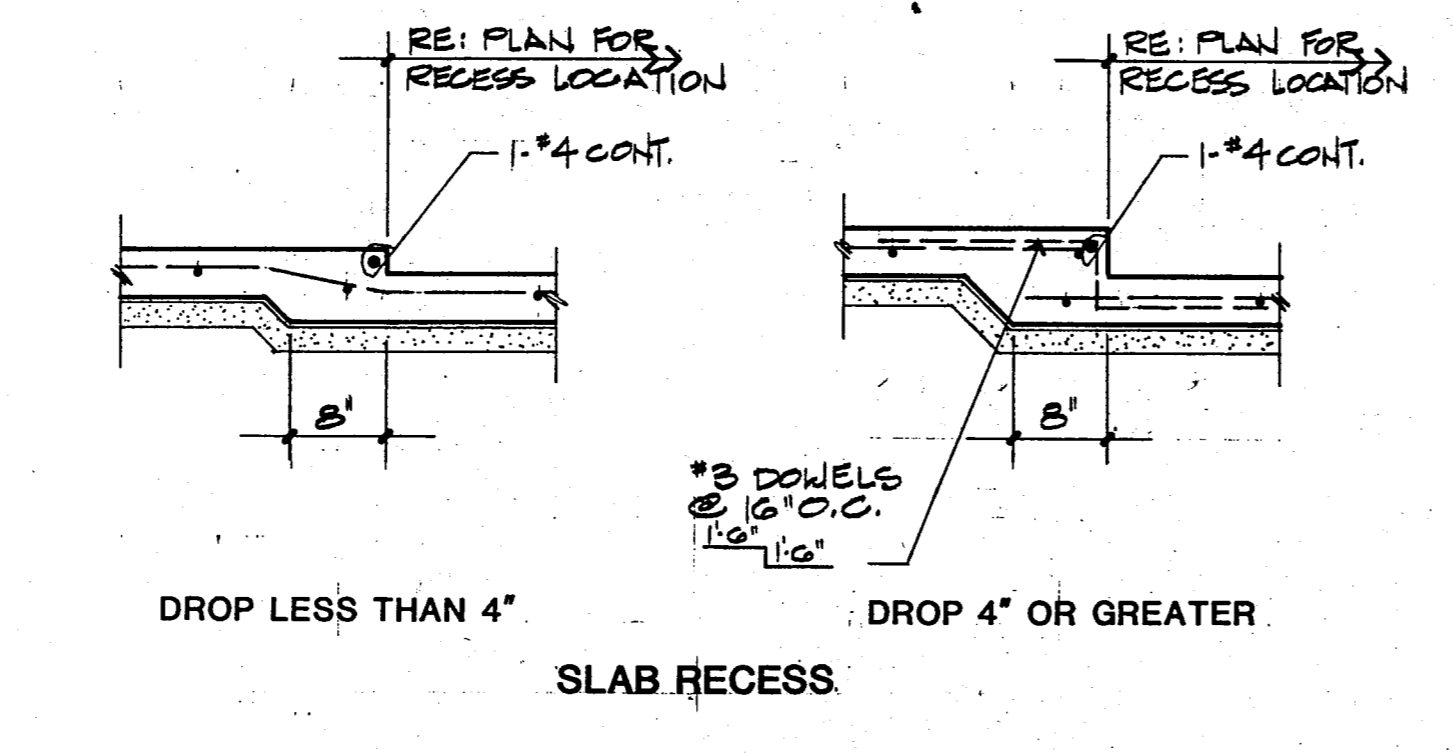

DROP LESS THAN 4" / DROP 4" OR GREATER / SLAB RECESS

**SOILS PREPARATION UNDER SLAB NOTES**

- PLACE ALL FLOOR SLABS ON A MINIMUM OF TWO AND ONE-HALF (2.5) FEET OF SELECT FILL. USE SELECT FILL HAVING A PLASTICITY INDEX BETWEEN FOUR (4) AND TWELVE (12). PLACE SELECT FILL IN LOOSE LIFTS NOT TO EXCEED EIGHT (8) INCHES. UNIFORMLY COMPACT SELECT FILL TO A MINIMUM OF NINETY-FIVE (95) PERCENT OF STANDARD PROCTOR DRY DENSITY (ASTM D-698) AND AT LEAST OPTIMUM MOISTURE CONTENT. REFERENCE SOILS REPORT FOR SPECIFIC FILL REQUIREMENTS.
- PRIOR TO SELECT FILL PLACEMENT, THE SUBGRADE SHALL BE SCARIFIED TO A DEPTH OF SIX (6) INCHES AND RECOMPACTED TO AT LEAST NINETY-FIVE (95) PERCENT OF STANDARD PROCTOR DRY DENSITY (ASTM D-698) AND A MOISTURE CONTENT OF AT LEAST THE OPTIMUM VALUE, AS DEFINED BY ASTM D-698.
- USE SAME SELECT FILL FOR BACKFILLING UNDERSTAIR UTILITY TRUNKS; REFER TO THE SOILS REPORT FOR SPECIFIC REQUIREMENTS. BACKFILL AT ALL EXTERIOR GRADE BEAMS WITH EXISTING SITE SOIL.

**TOWN OF ADDISON**  
 BUILDER'S COPY OF PLANS  
 This set of plans contains various corrections and comments made by the City Staff. All trades will be required to comply with these corrections and comments; failure to inform all trades of this information will not be accepted as a reason for non-compliance.  
 This set of plans is to be kept on the job site at all times and is to be made available for use by city inspectors at their request. Failure to have these plans available may delay approval of a requested inspection.

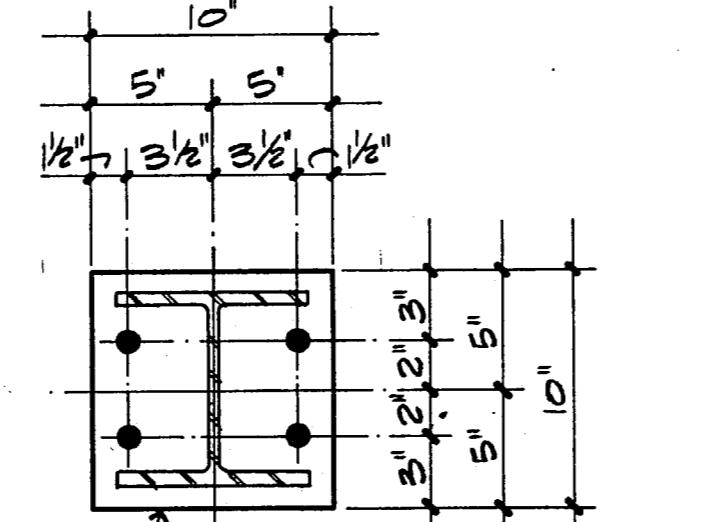

PLAN

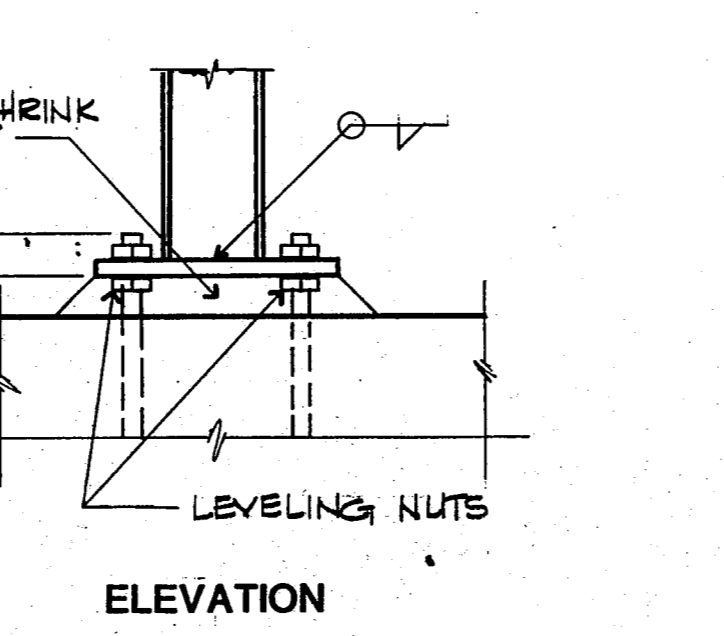

ELEVATION

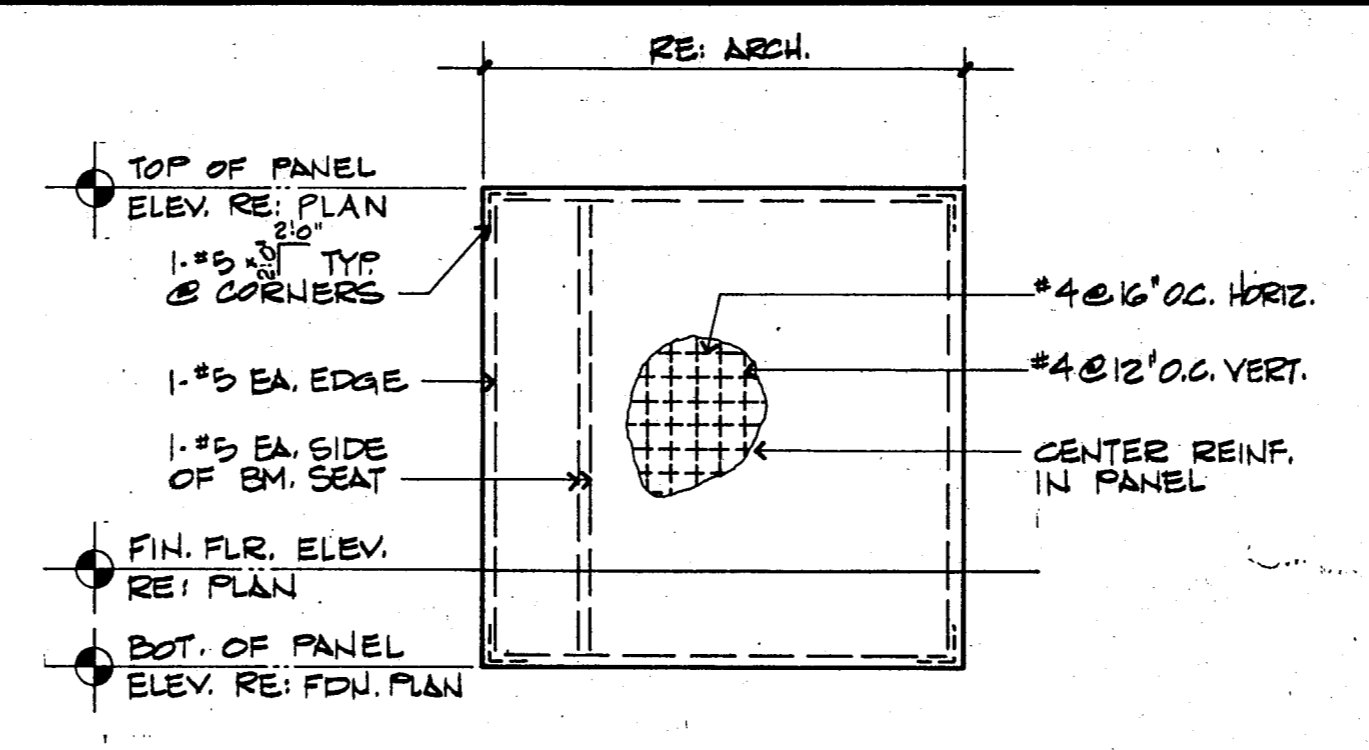

TYPICAL TILT WALL PANEL ELEVATION

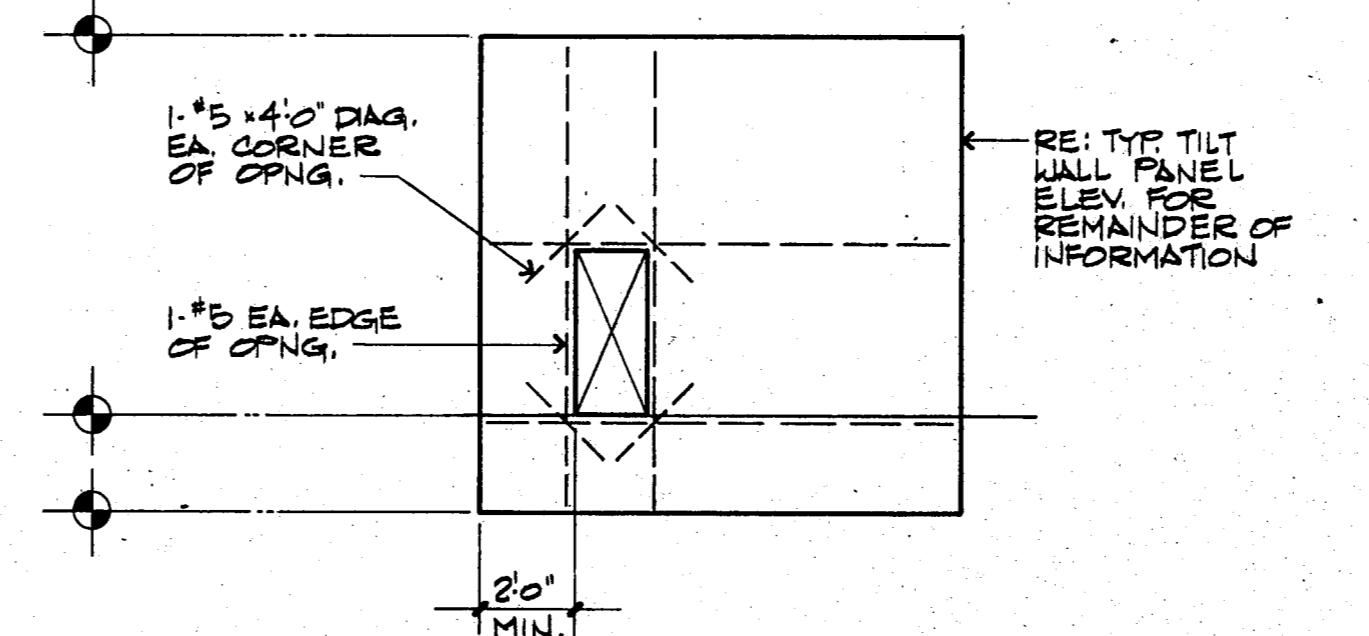

TYPICAL TILT WALL PANEL ELEVATION WITH OPENING

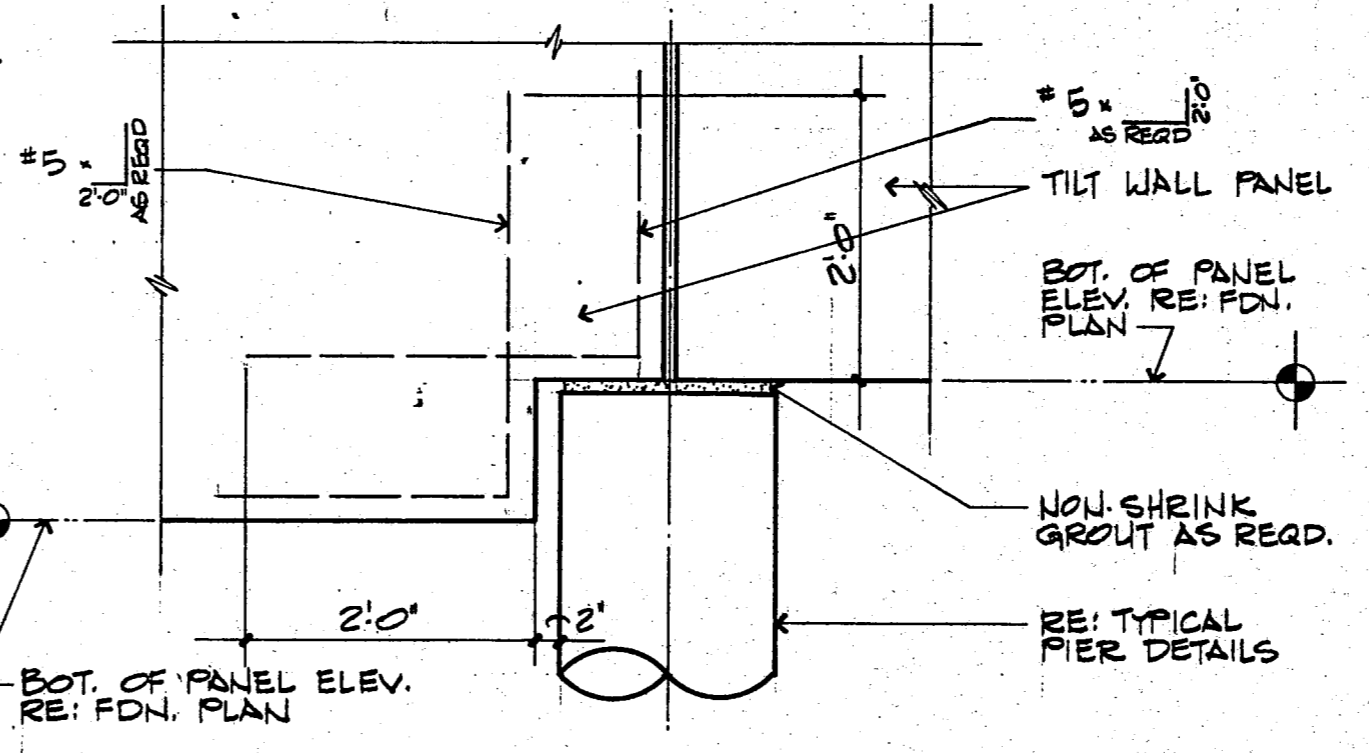

TYPICAL TILT WALL PANEL DETAIL AT STEP IN BOTTOM OF PANEL ELEVATION

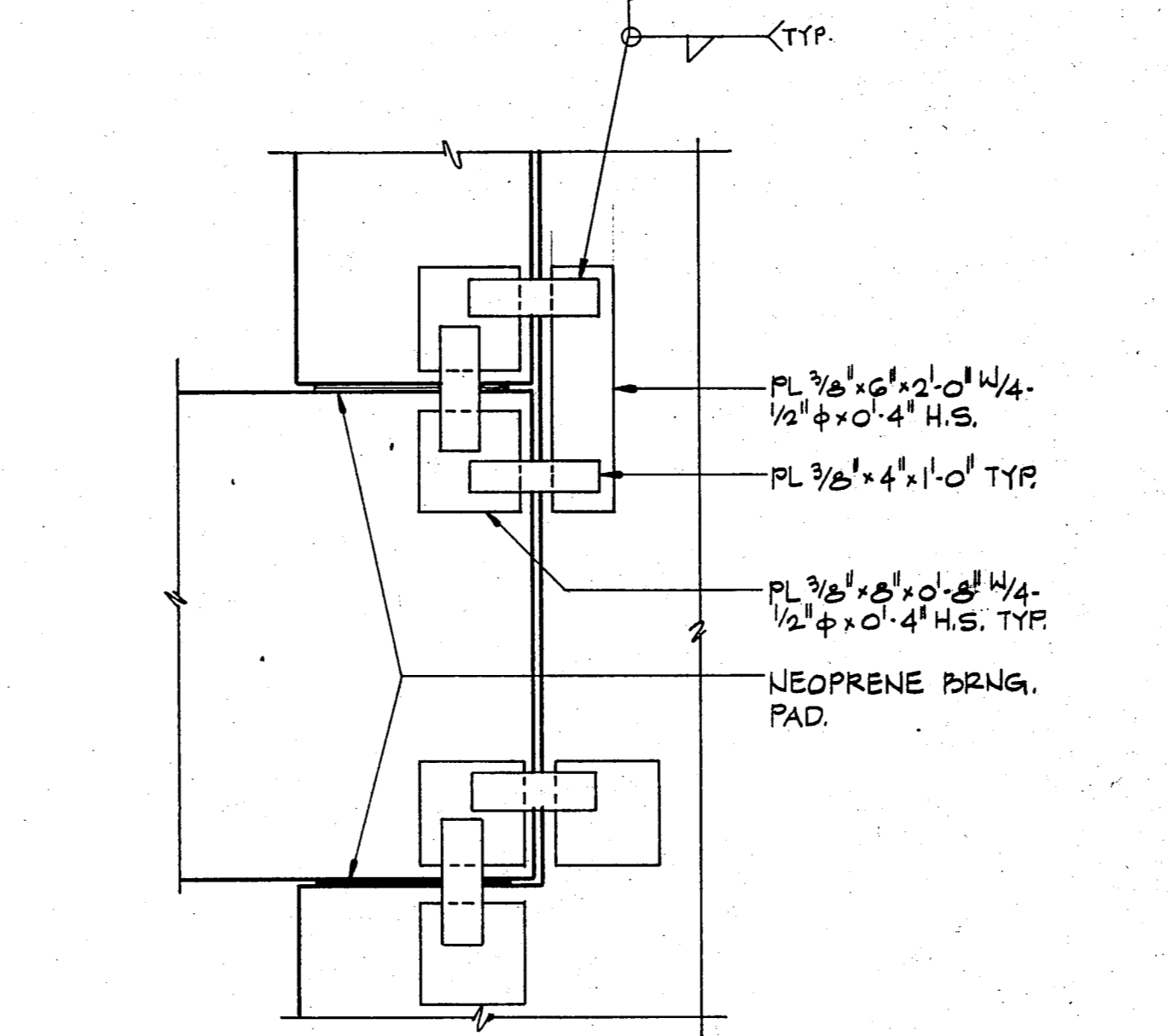

CONNECTION AT SUSPENDED PANELS

**TILT WALL PANEL NOTES**

- PANEL THICKNESS SHALL BE 7-1/4" TYPICAL.
- REINFORCING STEEL COVERAGE IN PANELS SHALL BE 3/4" MINIMUM.
- SEE STRUCTURAL DETAILS FOR ALL DOWELS TO SLAB, CONNECTIONS FOR STEEL BEAMS AND STEEL JOISTS, ANCHOR SUPPORTING DECK, ETC.
- CONTRACTOR SHALL SUBMIT TO ENGINEER THE METHOD OF LIFTING PANELS PRIOR TO POURING PANELS, AND SHALL FURNISH AND INSTALL LIFTING INSERTS AND ANY ADDITIONAL REINFORCING REQUIRED BY LIFTING METHOD.
- SEE ARCHITECTURAL, MECHANICAL, ELECTRICAL AND STRUCTURAL DRAWINGS AND DETAILS FOR ALL BOLTS, PLATES, DOWELS, REELS, CHANGERS, REVEALS, FINISHES, CONDUIT, BOXES, ETC., TO BE CAST INTO PANELS. CONTRACTOR SHALL COORDINATE THE PLACEMENT OF ALL SUCH MATERIALS TO BE CAST INTO PANELS.

**REPRODUCTION NOTE**

THE USE OF REPRODUCTIONS OF THESE CONTRACT DRAWINGS BY ANY CONTRACTOR, SUB-CRONTACTOR, ERECTOR, FABRICATOR, OR MATERIAL SUPPLIER IN LIEU OF PREPARATION OF SHOP DRAWINGS SHALL NOT BE PERMITTED.

- CODES & DESIGN SPECIFICATION
  - BUILDING CODE: UNIFORM BUILDING CODE, 1982
  - STRUCTURAL STEEL: 1978 SPECIFICATION FOR THE DESIGN, FABRICATION AND ERECTION OF STRUCTURAL STEEL FOR BUILDINGS OF THE AMERICAN INSTITUTE OF STEEL CONSTRUCTION.
  - STRUCTURAL CONCRETE: 1983 BUILDING CODE FOR REINFORCED CONCRETE OF THE AMERICAN CONCRETE INSTITUTE (ACT 318-83)
- DESIGN LIVE LOADS
  - ROOF ..... 20 PSF
  - OFFICE ..... 40 PSF
  - PARTITION ..... 20 PSF
  - MEZANINE STORAGE ..... 100 PSF
  - BASIC WIND PRESSURE ..... 13 PSF EXPOSURE B
- SOILS REPORT
  - IDENTIFICATION
    - "GEO-TECHNICAL INVESTIGATION FOR 8400 SQUARE FEET BUILDING, DOOLEY ROAD, ADDISON, TEXAS.", BY SOUTHWESTERN LABORATORIES, DALLAS, TEXAS (80-286) DATED MARCH 24, 1980.
  - FOUNDATION SYSTEM
    - UTILIZE STRAIGHT DRILLED CONCRETE SHAFTS SITUATED WITHIN THE BLUE LIMESTONE STRATA WHICH WAS ENCOUNTERED AT A DEPTH OF APPROXIMATELY 12'-6" BELOW EXISTING GRADE.
  - DESIGN VALUES
    - a) END BEARING ..... 50,000 PSF
    - b) SIDE FRICTION ..... 6,000 PSF
- CONCRETE
  - ALL CONCRETE WORK SHALL BE IN ACCORDANCE WITH THE A.C.I. STANDARD "BUILDING CODE REQUIREMENTS FOR REINFORCED CONCRETE" (A.C.I. 318-83).
  - NORMAL-WEIGHT CONCRETE (W-145PCP); AIR ENTRAINMENT, EXCEPT FOR PIERS - MINIMUM COMpressive STRENGTH: 3,000 PSI.
  - SHORE PROPERLY BEFORE BACKFILLING AGAINST EARTH RETAINING WALLS.
  - FACES OF GRADE BEAMS NOT EXPOSED MAY BE EARTH FORMED, PROVIDED BEAM WIDTHS SHOWN ON THESE DRAWINGS ARE INCREASED BY 2".
  - DETAILS ON STRUCTURAL DRAWINGS REPRESENT CONCRETE WHICH IS NOT "EARTH-FORMED".
  - CONTRACTOR SHOULD MAKE ALLOWANCES, AS NOTED IN "D", BASED UPON THE INTENDED CONSTRUCTION PROCEDURE.
  - SEE ARCHITECTURAL DRAWINGS FOR FLOOR ELEVATIONS, SLOPES, AND THE LOCATION OF FLOOR DEPRESSIONS.
- REINFORCING STEEL
  - BARS - CONFORM TO ASTM A-615 - GRADE 60, DOWELS AND STIRRUPS - GRADE 40.
  - WELDED WIRE FABRIC - CONFORM TO ASTM A-185 OR A-497. FURNISH IN FLAT SHEETS.
  - DETAILING - CONFORM TO A.C.I. DETAILING MANUAL, 315-74. REINFORCING STEEL COVERAGE:
    - PIERS ..... 3" BOTTOM AND SIDES
    - GRADE BEAMS ..... 1-1/2" TOP, 3" BOTTOM, 2" SIDES (3" SIDES IF EARTH FORMED)
  - LAP CONTINUOUS UNSCHEDULED REINFORCING STEEL AS FOLLOWS:
    - BOTTOM BARS IN MEMBERS SUPPORTED BY COLUMNS OR PIERS - 12" AT SUPPORTS ONLY, ALL OTHERS - 36 BAR DIAMETERS AT MIDSPAN.
  - PROVIDE 90 DEGREE BENDS AND 12" RETURNS AT CORNERS FOR HORIZONTAL WALL REINFORCING.
  - SPACE STIRRUPS FROM FACE OF SUPPORT.
  - PROVIDE STANDARD BAR CHAIRS WITH SHEET METAL BASES AT SLABS ON GRADE. BAR CHAIRS SHALL BE SPACED AT 4' - 0" MAXIMUM CENTERS EACH WAY.
- STEEL FRAMING
  - STRUCTURAL STEEL SHALL CONFORM TO THE AISC "SPECIFICATION FOR THE DESIGN, FABRICATION AND ERECTION OF STRUCTURAL STEEL FOR BUILDINGS", 1978 EDITION".
  - CONCRETE SHALL BE CAST TO ASTM A-63-B (FOR PIPE) AND A-500-B (FOR TUBING), AND THE STANDARDS OF THE AMERICAN INSTITUTE OF STEEL CONSTRUCTION.
  - UNLESS NOTED OTHERWISE, PROVIDE FRAMED BEAM CONNECTIONS IN ACCORDANCE WITH PART 4, AISC MANUAL - 3/4" ASTM A-325 BOLTS. DESIGN FOR SHEARS IN TABLES FOR ALLOWABLE LOADS ON BEAMS, PART 2.
  - FIELD CONNECTIONS SHALL BE EQUIVALENT TO STANDARD BOLTED CONNECTIONS USING 3/4" ASTM A-325 BOLTS UNLESS OTHERWISE SHOWN.
  - CONNECTIONS SHALL BE BOLTED OR WELDED - 3/4" ASTM A-325 BOLTS.
  - WELDING SHALL CONFORM TO THE "CODE FOR WELDING IN BUILDING CONSTRUCTION" BY THE AMERICAN WELDING SOCIETY, LATEST EDITION. WELDS NOT CALLED OUT ON DRAWINGS SHALL BE 1/4" GAP WELDS. WELDING ELECTRODES SHALL CONFORM TO AWS A5.1 OR A5.5 E70XX.
  - ANCHOR BOLTS SHALL CONFORM TO ASTM A-307 FOR HEADED A.B. AND A-36 FOR UNHEADED AND HOOKED A.B., AND SHALL BE SET USING RIGID TEMPLATES.
  - PREGROUTING OF BASE PLATES WILL NOT BE PERMITTED.
- OPEN-WEB JOISTS
  - DESIGN, FABRICATION AND ERECTION OF OPEN-WEB JOISTS SHALL CONFORM TO SPECIFICATIONS OF THE STEEL JOIST INSTITUTE.
  - UNLESS SHOWN OTHERWISE, JOISTS SHALL BE WELDED TO SUPPORTING BEAMS WITH A 3/16" FILLET WELD, 1-1/2" LONG, ON EACH SIDE OF EACH END. AT COLUMNS NOT FRAMED WITH BEAMS IN BOTH DIRECTIONS, PROVIDE BOLTED CONNECTION FOR NEAREST ADJACENT JOIST.
  - PROVIDE BRIDGING FOR JOISTS AS SHOWN ON DRAWINGS AND IN ACCORDANCE WITH THE LATEST EDITION OF THE STANDARD SPECIFICATIONS OF THE STEEL JOIST INSTITUTE.
  - JOISTS SHALL BE CAMBERED AS SPECIFIED BY THE STEEL JOIST INSTITUTE, UNLESS NOTED OTHERWISE.
- STEEL DECK
  - DESIGN, FABRICATION AND ERECTION OF METAL DECK SHALL CONFORM TO THE STEEL DECK INSTITUTE'S "CODE OF RECOMMENDED STANDARD PRACTICE AND BASIC DESIGN SPECIFICATIONS", LATEST EDITION.
  - WELDING MATERIALS AND PROCEDURES SHALL BE MADE TO ENSURE AGAINST BURNING OF HOLES IN DECK.
  - MAJOR OPENINGS ARE SHOWN ON THE DRAWINGS. OPENINGS NOT SHOWN ON THE DRAWINGS AND LARGER THAN 12" SQUARE OR ROUND SHALL HAVE STRUCTURAL STEEL FRAMING AROUND OPENINGS FOR DECK SUPPORT. ALL OPENINGS SHALL BE SHOWN ON SHOP DRAWINGS, VERIFIED BY CONTRACTOR AS TO SIZE AND LOCATION.
  - COORDINATE MECHANICAL UNIT OPENINGS WITH UNIT MANUFACTURERS.
  - FLOOR DECK SHALL BE GALVANIZED CORRUGATED STEEL DECK WITH THE FOLLOWING TYPE GAGE AND PHYSICAL PROPERTIES (PER FOOT WIDTH):
 

GAGE:	28
MOMENT OF INERTIA:	0.011 IN 4/FT
SECTION MODULUS:	0.035 IN 3/FT
MINIMUM DEPTH:	19/35" (NOMINAL)
SLAB REINF.:	4 x 4 - W2.1 X W2.1
  - USE: VULCRAFT TYPE .628 OR APPROVED EQUAL.
  - FLOOR DECK WELDS SHALL CONFORM TO THE FOLLOWING PATTERNS:
    - SIDE LAPS: WELD AT EACH JOIST
    - AT END SUPPORTS: WELD AT 12" O.C.
  - ROOF DECK SHALL BE PAINTED STEEL DECK WITH THE FOLLOWING TYPE GAGE AND PHYSICAL PROPERTIES (PER FOOT WIDTH):
 

GAGE:	22
MOMENT OF INERTIA:	0.120 IN 4/FT
SECTION MODULUS:	0.111 IN 3/FT
MINIMUM DEPTH:	1-1/2" (NOMINAL)
  - USE: VULCRAFT 1.5F22 OR APPROVED EQUAL.
  - ROOF DECK WELDS SHALL CONFORM TO THE FOLLOWING PATTERNS USING STANDARD WELDING METHODS AT SUPPORTING MEMBERS:
    - SIDE LAPS: #12 SHELF DRIPPING SCREENS AT 18" O.C.
    - AT INTERMEDIATE SUPPORTS: WELDS AT 12" O.C.
    - AT END SUPPORTS: WELDS AT 6" O.C.
    - AT PERIMETER OF ROOF: WELDS AT 12" O.C.

PRELIMINARY DRAWING  
 NOT TO BE USED FOR CONSTRUCTION

INTERFIELD ENGINEERING CO.  
 CONSULTING ENGINEERS  
 5401 CENTRAL EXPWY.  
 SUITE 340  
 DALLAS, TEXAS 75205  
 (214) 526-6854

**EDITION ARCHITECTS, INC.**  
 ARCHITECTURE PLANNING INTERIOR DESIGN  
 AMERICAN BANK TOWER  
 SUITE 1000  
 1000 TEXAS ST.  
 AUSTIN, TEXAS 78701  
 512 / 488-8308

**TOWN OF ADDISON**  
 ADDITION TO  
 PUBLIC WORKS SERVICE CENTER  
 Westgrove Road  
 Addison Texas

DATE:  
 11 JUNE 86  
 24 JULY 1986 - B19

SHEET NO:  
**S1.1**  
 OF SHEETS  
 JOB NO: 851-137

A B C D E F G H I J K L M N O P Q R S T U V W X Y Z AA BB CC DD EE FF GG HH II JJ KK LL MM NN OO PP QQ RR SS TT UUU VVV WWW XXX YYY ZZZ

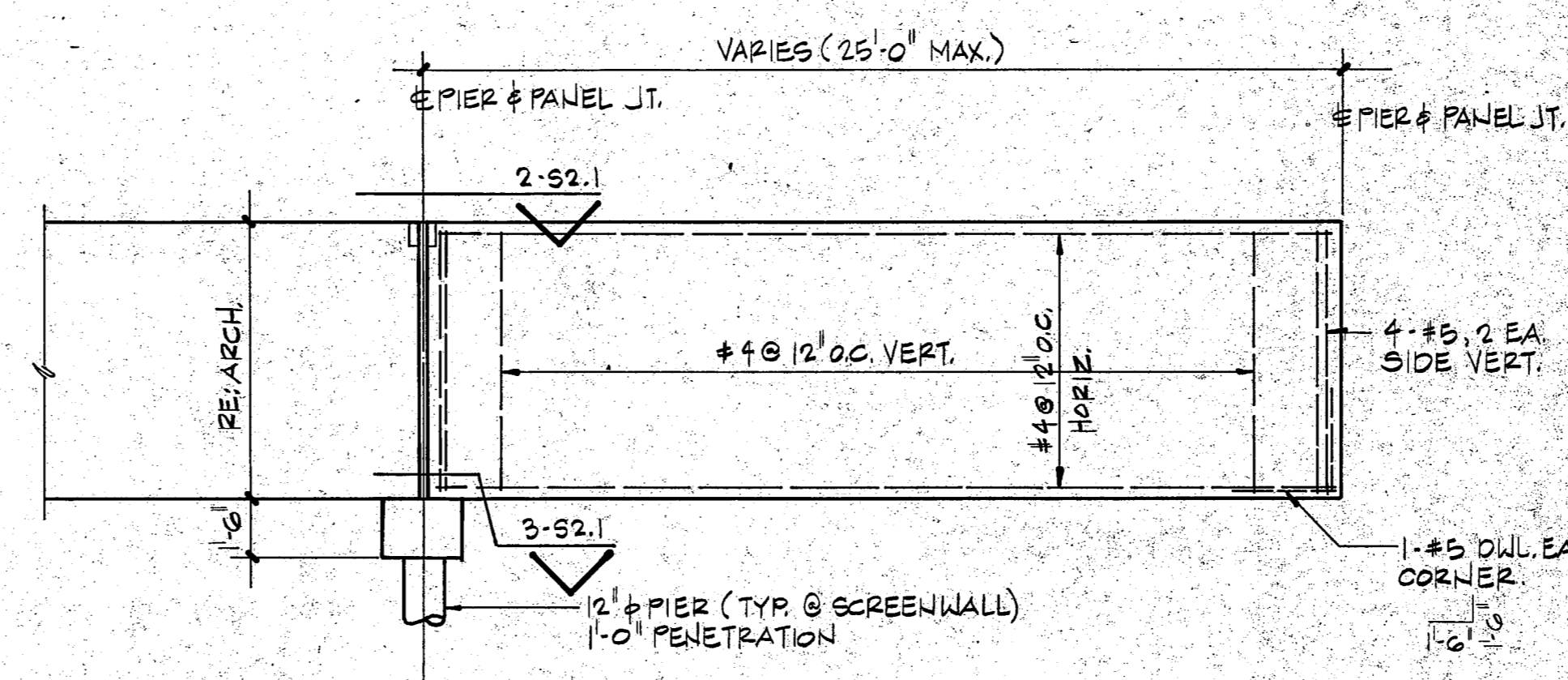
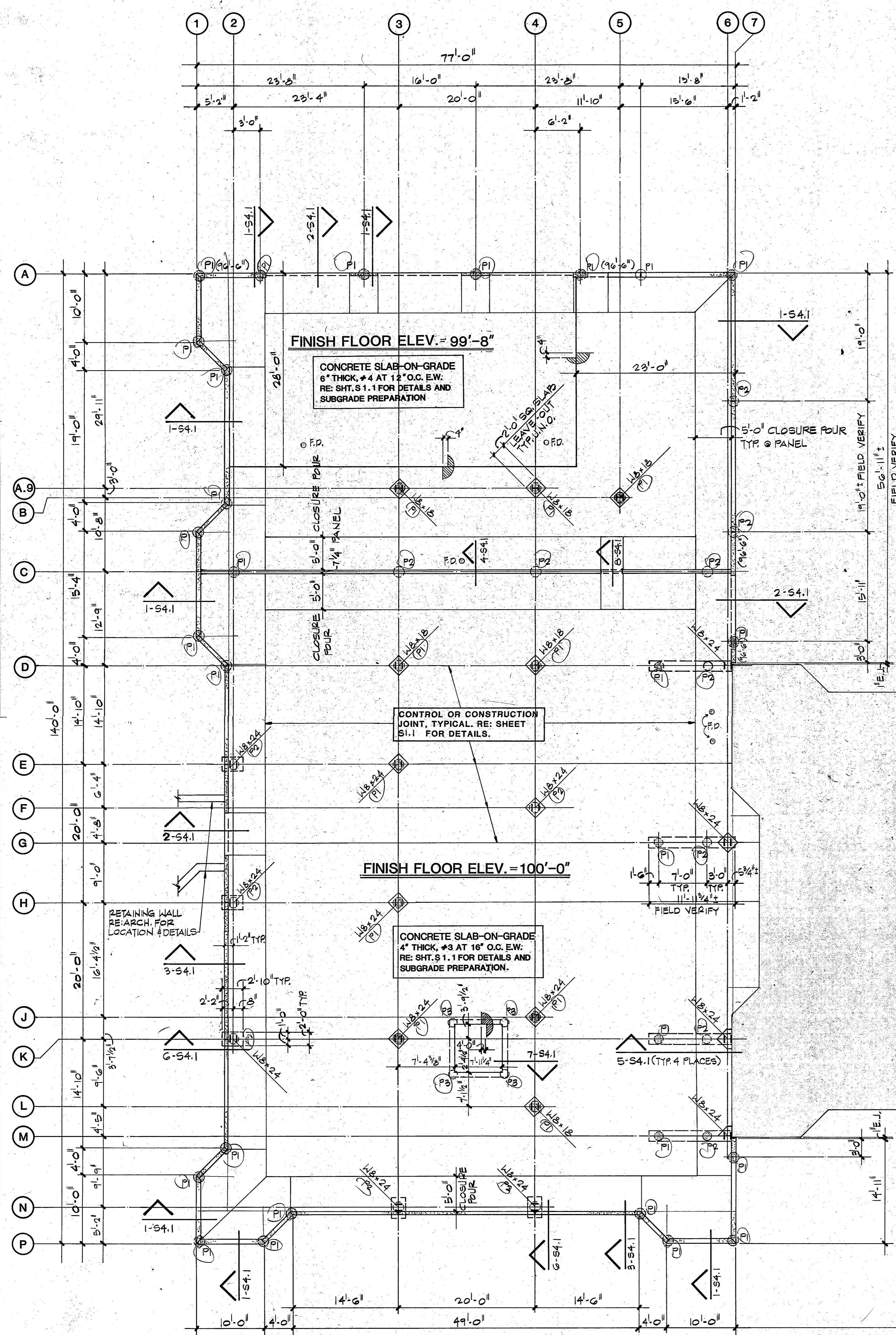

1 **TYPICAL SCREEN WALL ELEVATION**  
NOT TO SCALE

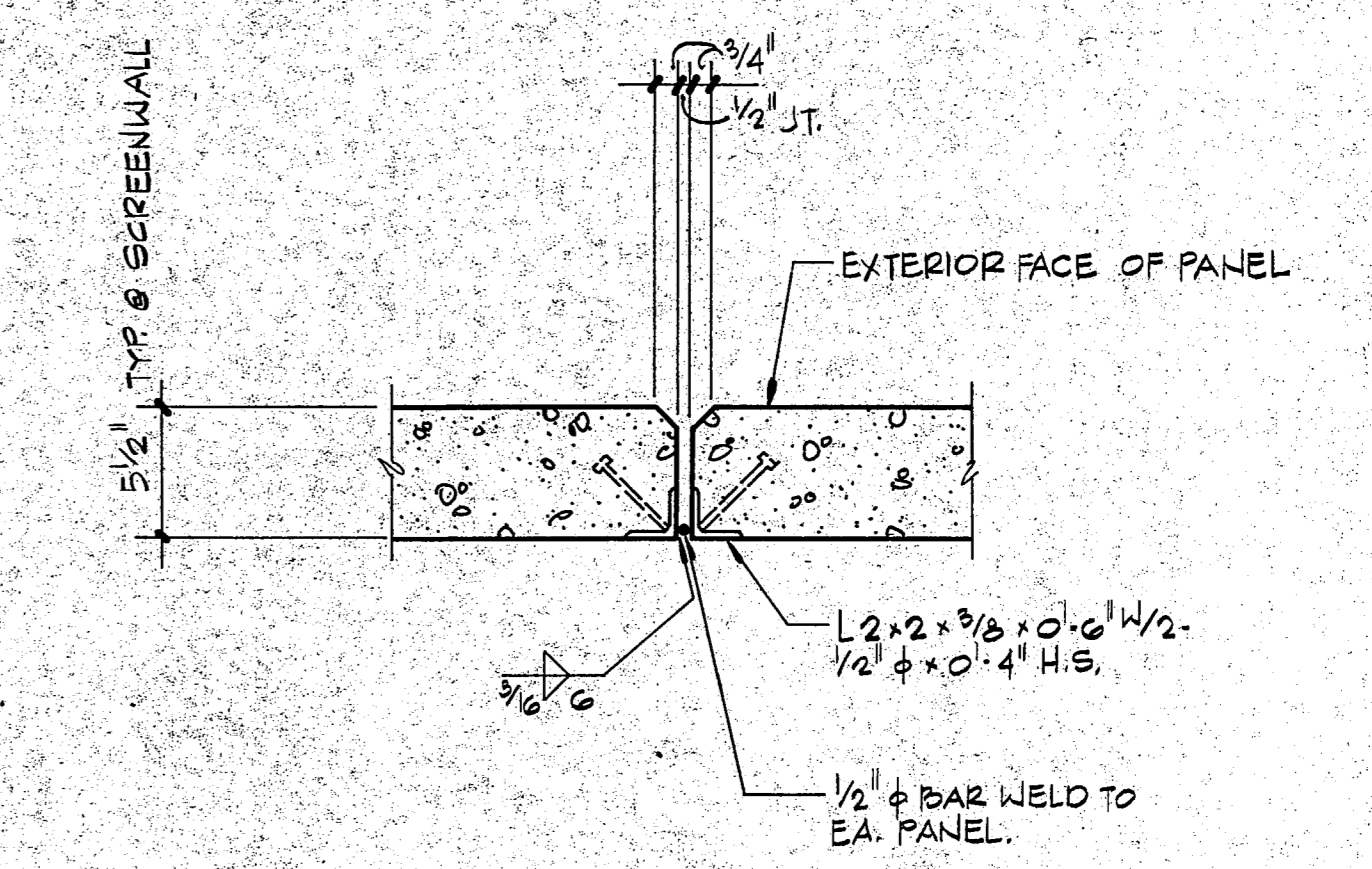

2 **SECTION**  
SCALE: 1 1/2" = 1'-0" TYP.

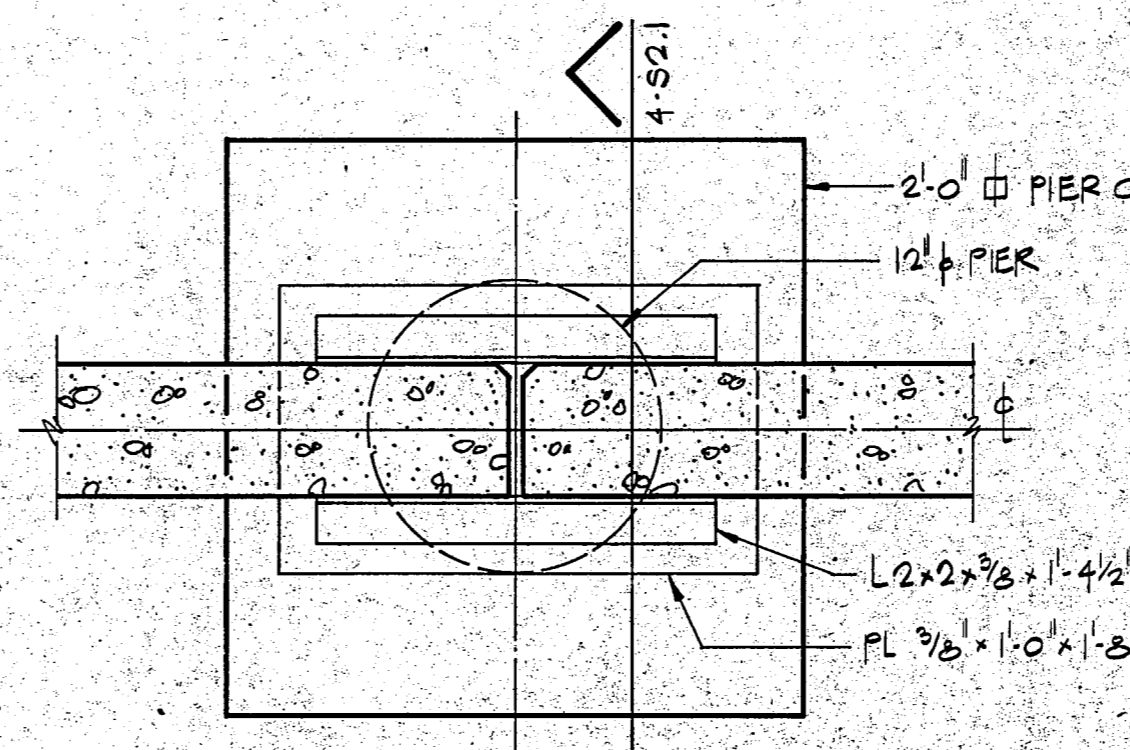

3 **SECTION**

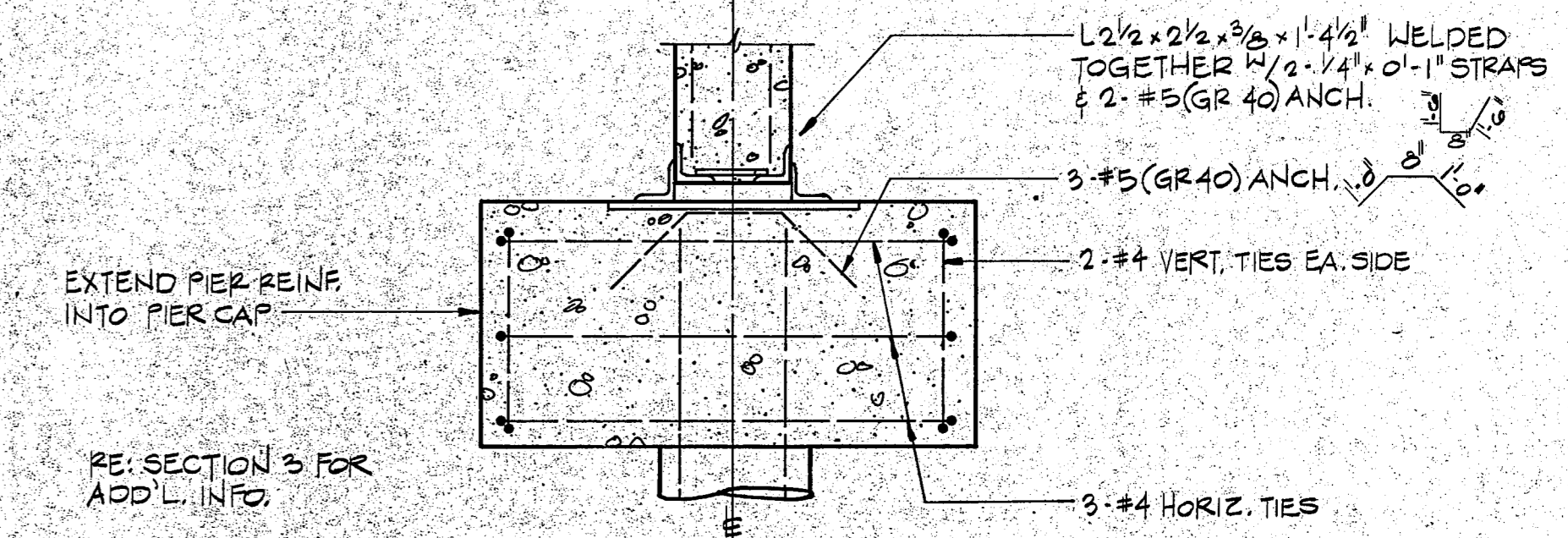

4 **SECTION**

**TOWN OF ADDISON**  
BUILDER'S COPY OF PLANS  
This set of plans contains various corrections and comments made by the City Staff. All trades will be required to comply with these corrections and comments. Failure to inform all trades of this information will not be accepted as a reason to approve construction which is in violation of local ordinances. The set of plans is to be kept on the job site at all times and is to be made available for use by city inspectors at their request. Failure to have these plans available may delay approval of a requested inspection.

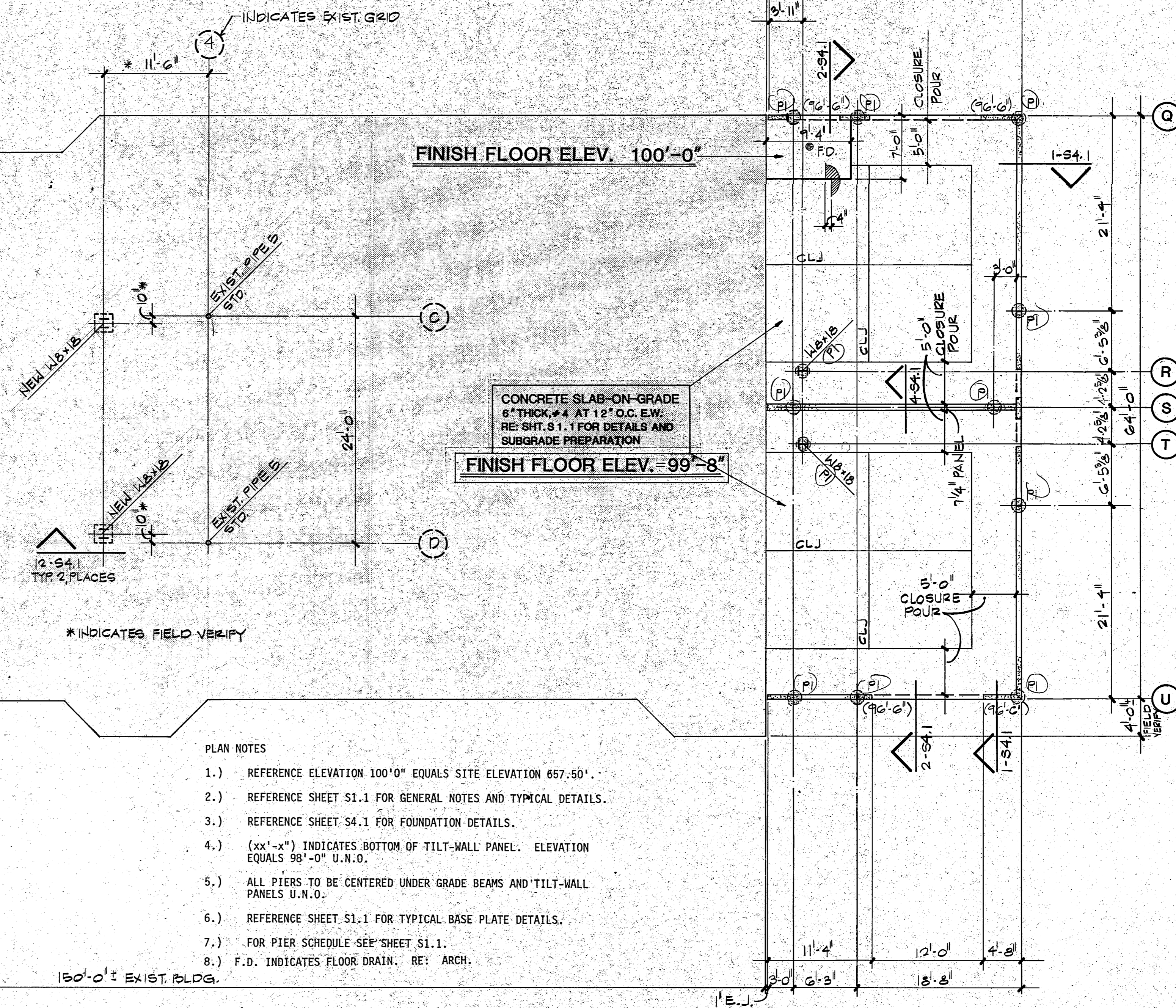

- PLAN NOTES**
- 1.) REFERENCE ELEVATION 100'-0" EQUALS SITE ELEVATION 657.50'.
  - 2.) REFERENCE SHEET S1.1 FOR GENERAL NOTES AND TYPICAL DETAILS.
  - 3.) REFERENCE SHEET S4.1 FOR FOUNDATION DETAILS.
  - 4.) (xx'-x") INDICATES BOTTOM OF TILT-WALL PANEL. ELEVATION EQUALS 98'-0" U.N.O.
  - 5.) ALL PIERS TO BE CENTERED UNDER GRADE BEAMS AND TILT-WALL PANELS U.N.O.
  - 6.) REFERENCE SHEET S1.1 FOR TYPICAL BASE PLATE DETAILS.
  - 7.) FOR PIER SCHEDULE SEE SHEET S1.1.
  - 8.) F.D. INDICATES FLOOR DRAIN. RE: ARCH.

**FIRST FLOOR & FOUNDATION PLAN**  
SCALE: 1/8" = 1'-0"

PRELIMINARY DRAWING  
NOT TO BE USED FOR CONSTRUCTION

**INTERFIELD ENGINEERING CO.**  
CONSULTING ENGINEERS  
5401 N. CENTRAL EXPWY.  
SUITE 340  
DALLAS, TEXAS 75205  
(214) 528-8854

**EDI ARCHITECTS, INC.**  
ARCHITECTURE PLANNING ENGINEERING INTERIOR DESIGN  
AMERICAN BANK TOWER  
SUITE 300  
DALLAS, TEXAS 75201  
614 / 750-1858  
614 / 488-8300

**TOWN OF ADDISON**

**ADDITION TO PUBLIC WORKS SERVICE CENTER**  
Addison Texas  
Westgrove Road

DATE:  
11 JUNE 96  
24 JULY 1996 - BID

SHEET NO:  
**S2.1**  
OF SHEETS  
JOB NO: 851-137

A B C D E F G H I J K L M N O P Q R S T U V W X Y Z AA BB CC DD EE FF GG HH II JJ KK LL MM NN OO PP QQ RR SS TT UU VV WW XX YY ZZ

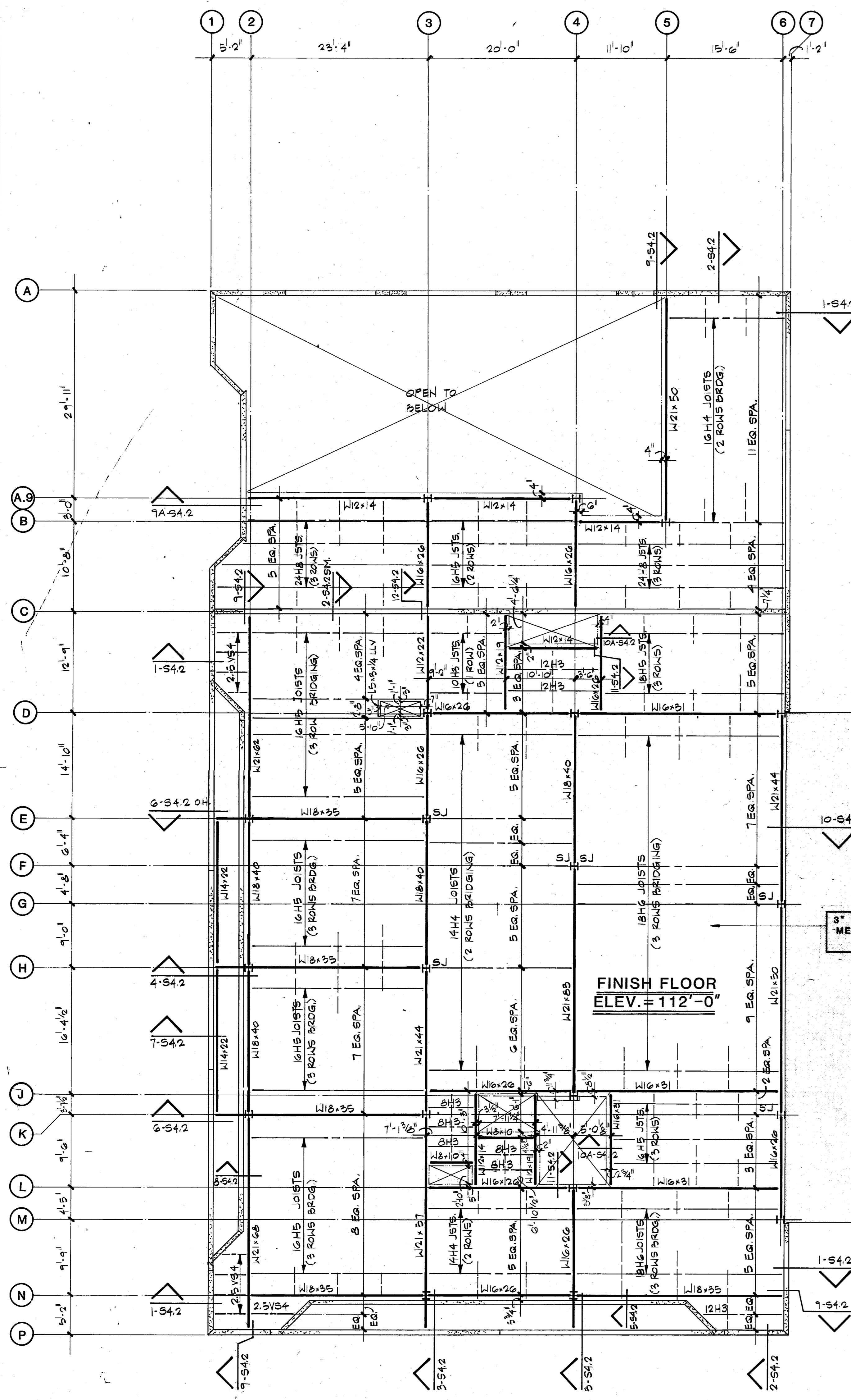

**SECOND FLOOR FRAMING PLAN**  
SCALE: 1/8" = 1'-0"

- PLAN NOTES:
- 1.) REFERENCE ELEVATION 100'-0" EQUALS SITE ELEVATION 657'-50".
  - 2.) REFERENCE SHEET S1.1 FOR GENERAL NOTES AND TYPICAL DETAILS.
  - 3.) REFERENCE SHEET S4.2 & S4.3 FOR FRAMING DETAILS.

**TOWN OF ADDISON**  
BUILDERS CITY OF PLANS  
This set of plans contains various corrections and comments made by the City Staff. All trades will be required to comply with these corrections and comments. Failure to inform all trades of this information will not be accepted as a reason to approve construction which is in violation of local ordinances.  
This set of plans is to be kept on the job site at all times and is to be made available for use by city inspectors at their request. Failure to have these plans available may delay approval of a requested inspection.

EXISTING BLDG.

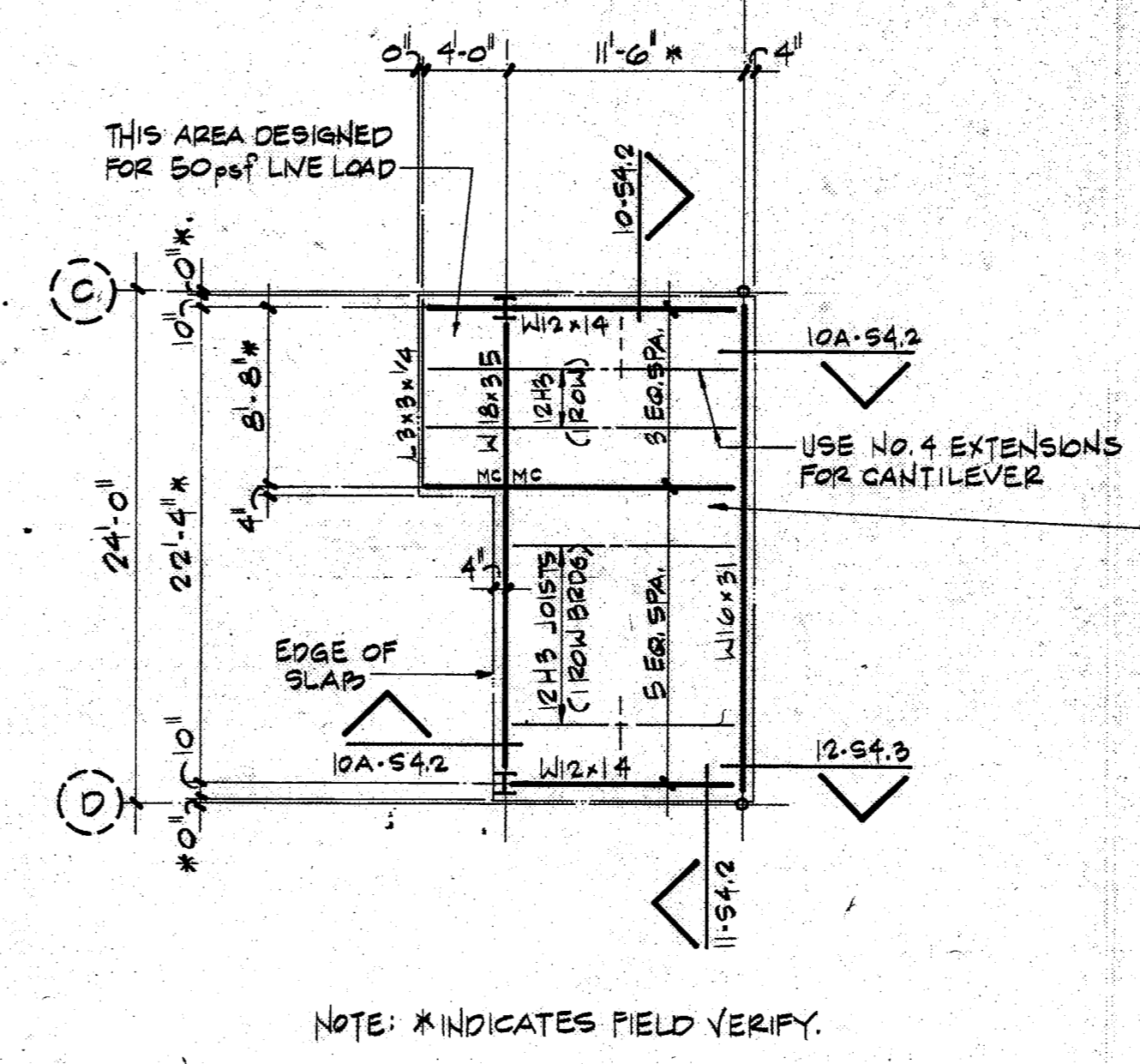

3" THICK CONG. SLAB OVER METAL FORMDECK REINF. W/ 4x4-W2.1xW2.1  
FINISH FLOOR ELEV. = 108'-6"

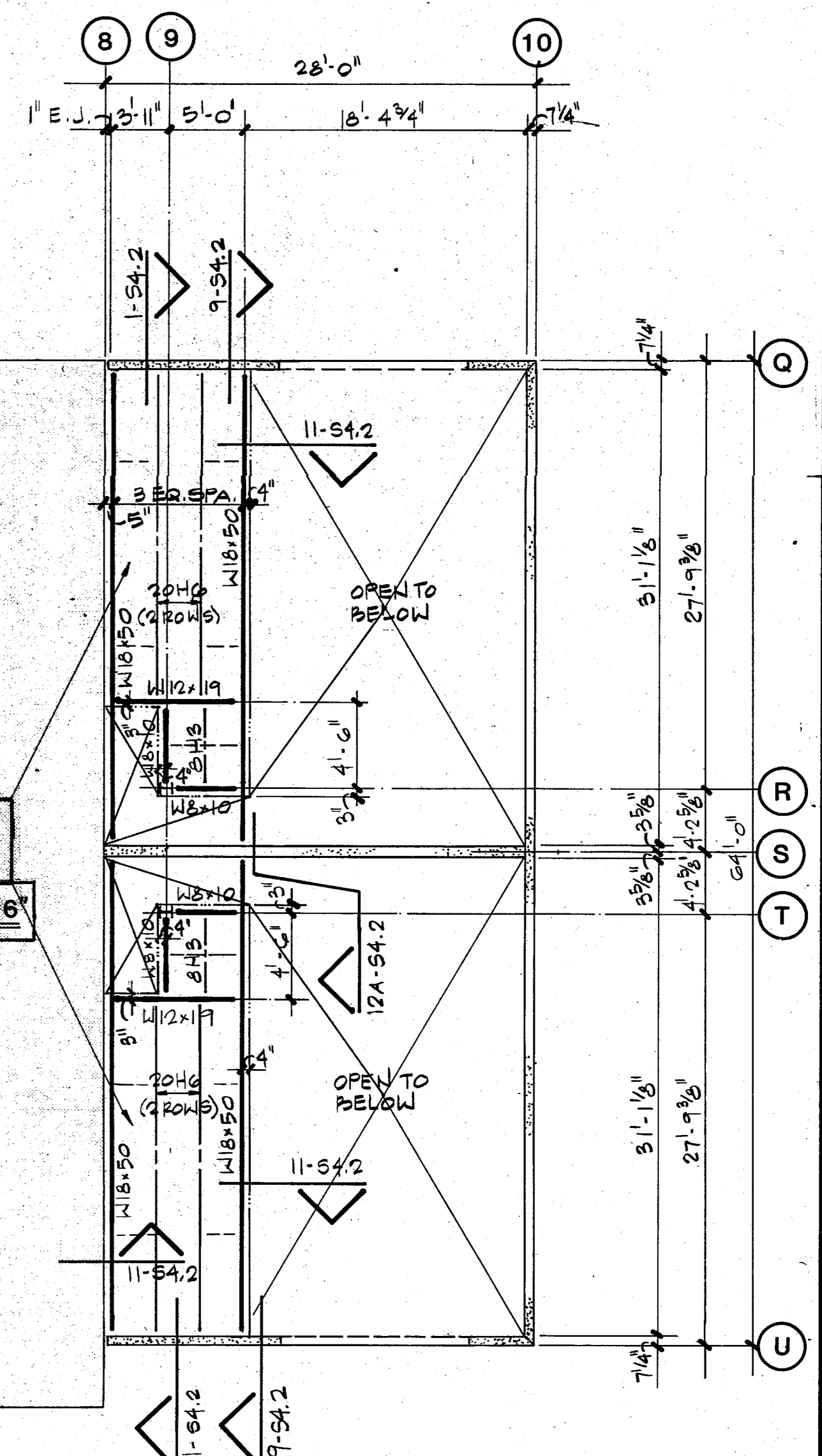

**ADDITION TO PUBLIC WORKS SERVICE CENTER**  
Westgrove Road  
Addison Texas

**EDI ARCHITECTS, INC.**  
ARCHITECTURE PLANNING ENGINEERING INTERIOR DESIGN  
8490 WALNUT HILL LANE, SUITE 100  
DALLAS, TEXAS 75208  
AUSTIN, TEXAS 78701  
512 / 458-6338

**TOWN OF ADDISON**

DATE: 11 JUNE 88  
24 JULY 1988 - BID

SHEET NO: S2.2  
OF SHEETS  
JOB NO: 851-137

PRELIMINARY DRAWING  
NOT TO BE USED FOR CONSTRUCTION

**INTERFIELD ENGINEERING CO.**  
CONSULTING ENGINEERS  
6401 N. CENTRAL EXPWY.  
SUITE 340  
DALLAS, TEXAS 75205  
(214) 626-6854

A B C D E F G H I J K L M N O P Q R S T U V W X Y Z AA BB CC DD EE FF GG HH II JJ KK LL MM NN OO PP QQ RR SS TT UUU VV WW XX YY ZZ

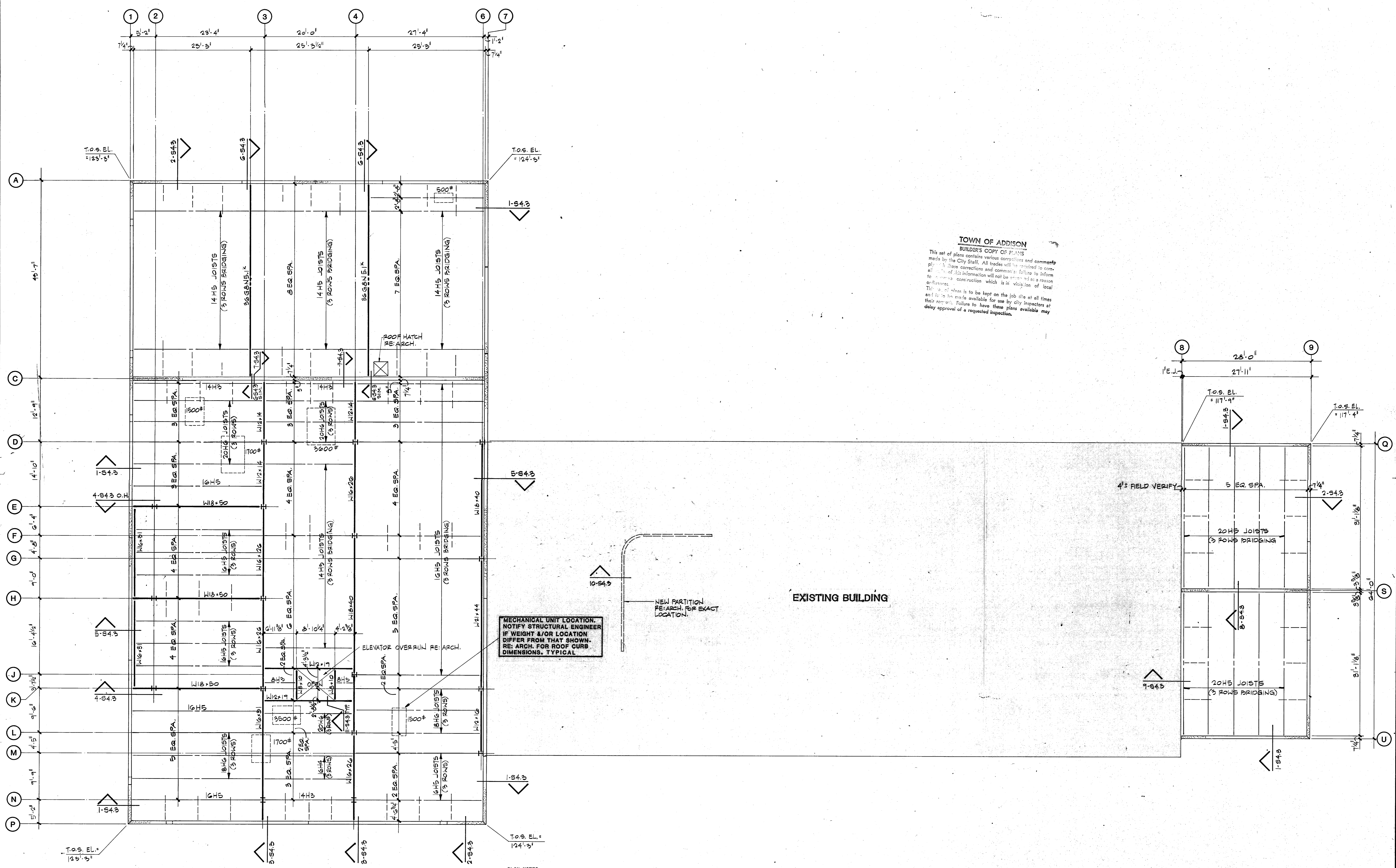

**TOWN OF ADDISON**  
**BUILDER'S COPY OF PLANS**  
 This set of plans contains various corrections and comments made by the City staff. All trades will be required to comply with these corrections and comments. Failure to inform all trades of this information will not be considered as a reason to a construction which is in violation of local ordinances.  
 This set of plans is to be kept on the job site at all times and is to be made available for use by city inspectors at their request. Failure to have these plans available may delay approval of a requested inspection.

**ROOF FRAMING PLAN**  
 SCALE: 1/8" = 1'-0"  
 N

- PLAN NOTES:
- 1.) REFERENCE ELEVATION 100'-0" EQUALS SITE ELEVATION 657.50'.
  - 2.) REFERENCE SHEET S1.1 FOR GENERAL NOTES AND TYPICAL DETAILS.
  - 3.) REFERENCE SHEET S4.2 & S4.3 FOR FRAMING DETAILS.
  - 4.) T.O.S. ELEV. = xxx'-x" INDICATES BOTTOM OF ROOF DECK.
  - 5.) R.D. INDICATES ROOF DRAIN. RE: ARCH. FOR EXACT LOCATION AND DETAILS.

PRELIMINARY DRAWING  
 NOT TO BE USED FOR CONSTRUCTION



**INTERFIELD ENGINEERING CO.**  
 CONSULTING ENGINEERS  
 5401 N. CENTRAL EXPWY.  
 SUITE 340  
 DALLAS, TEXAS 75205  
 (214) 526-6854

DATE:  
 11 JUNE 86  
 24 JULY 1986 - BID  
 SHEET NO:  
**S2.3**  
 OF SHEETS  
 JOB NO: 851-137

**ADDITION TO**  
**PUBLIC WORKS SERVICE CENTER**  
 Westgrove Road  
 Addison, Texas

TOWN OF  
**ADDISON**

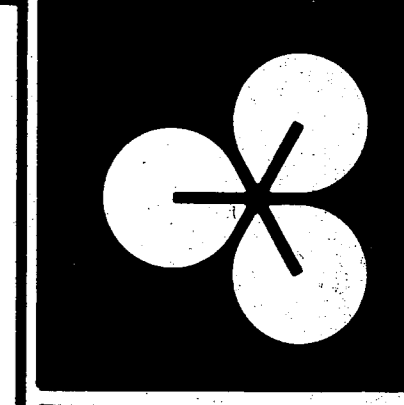
**EDI ARCHITECTS, INC.**  
 ARCHITECTURE PLANNING ENGINEERING INTERIOR DESIGN  
 8440 WALNUT HILL LANE  
 SUITE 100  
 DALLAS, TEXAS 75201  
 214 / 750-1985  
 AMERICAN BANK TOWER  
 SUITE 300  
 AUSTIN, TEXAS 78701  
 512 / 486-6308



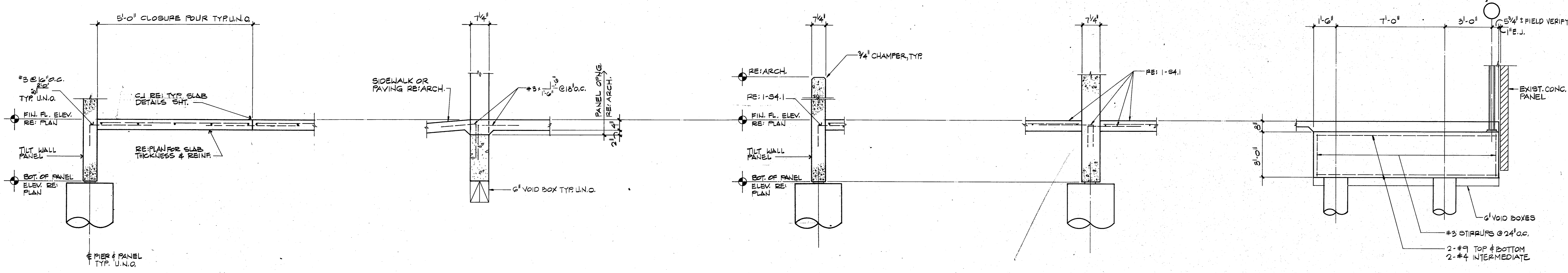

1 SECTION

SCALE: 3/4" = 1'-0" TYPICAL U.N.O.

2 SECTION

3 SECTION

4 SECTION

5 SECTION

SCALE: 3/4" = 1'-0"

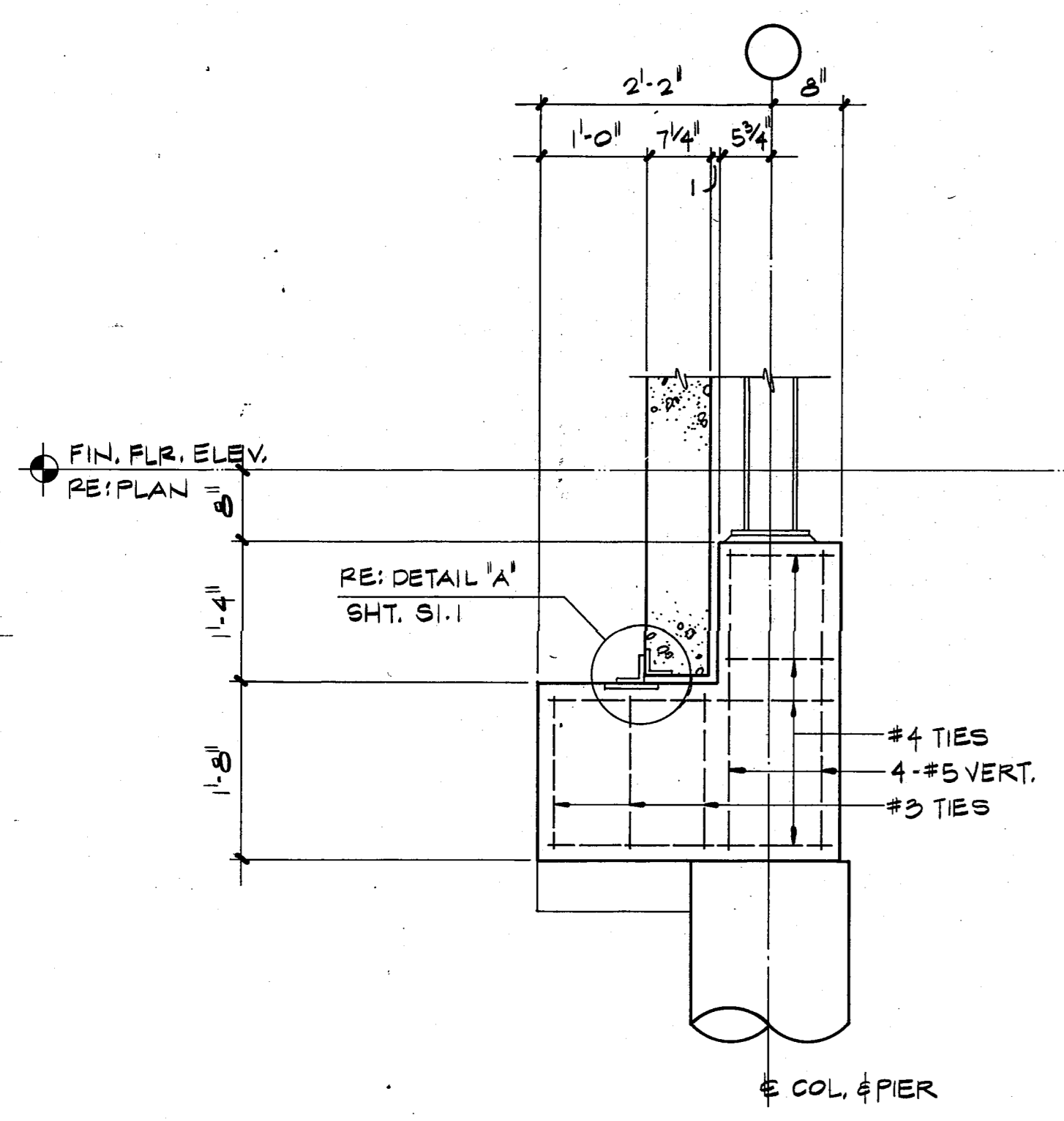

6 SECTION

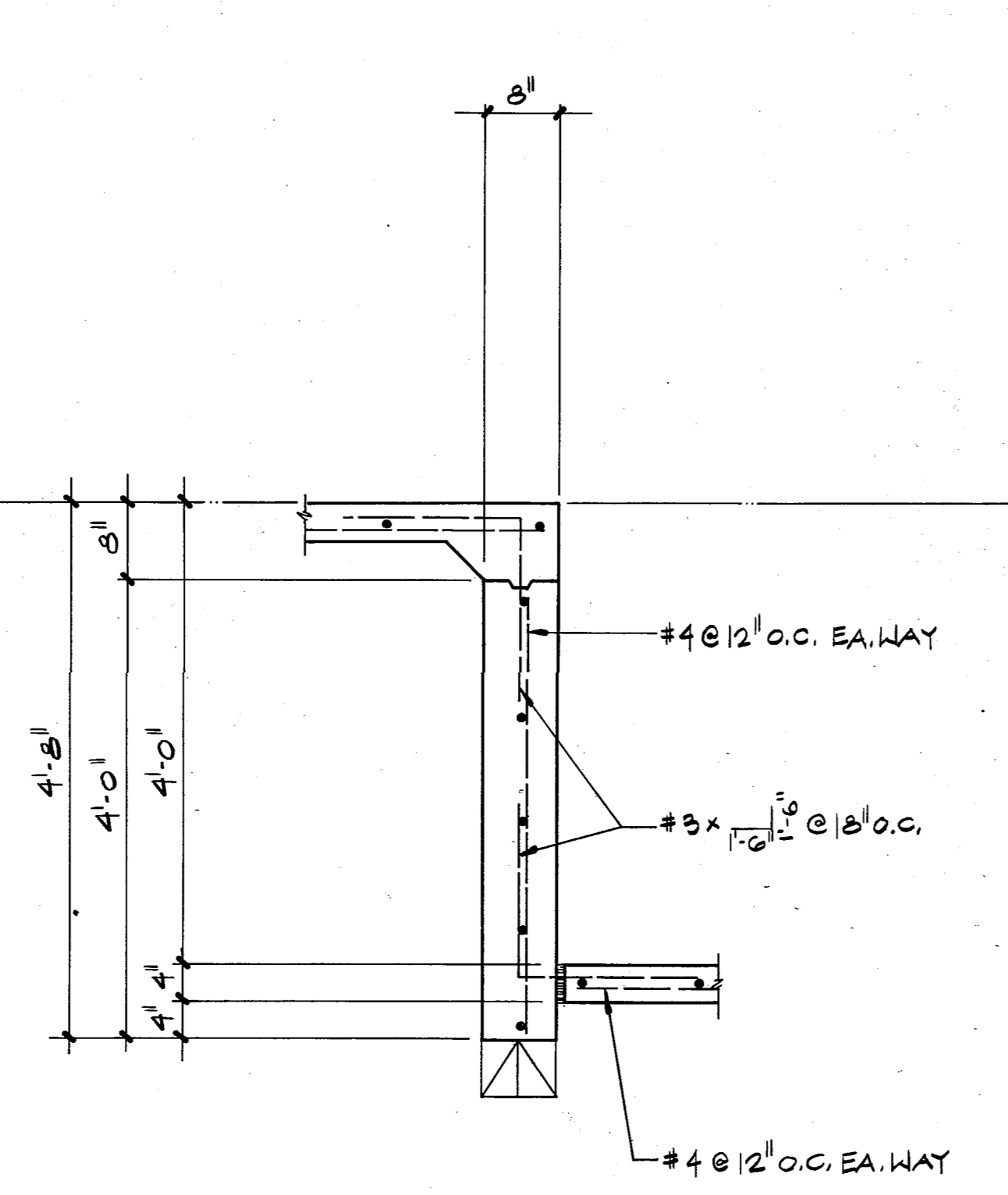

7 SECTION

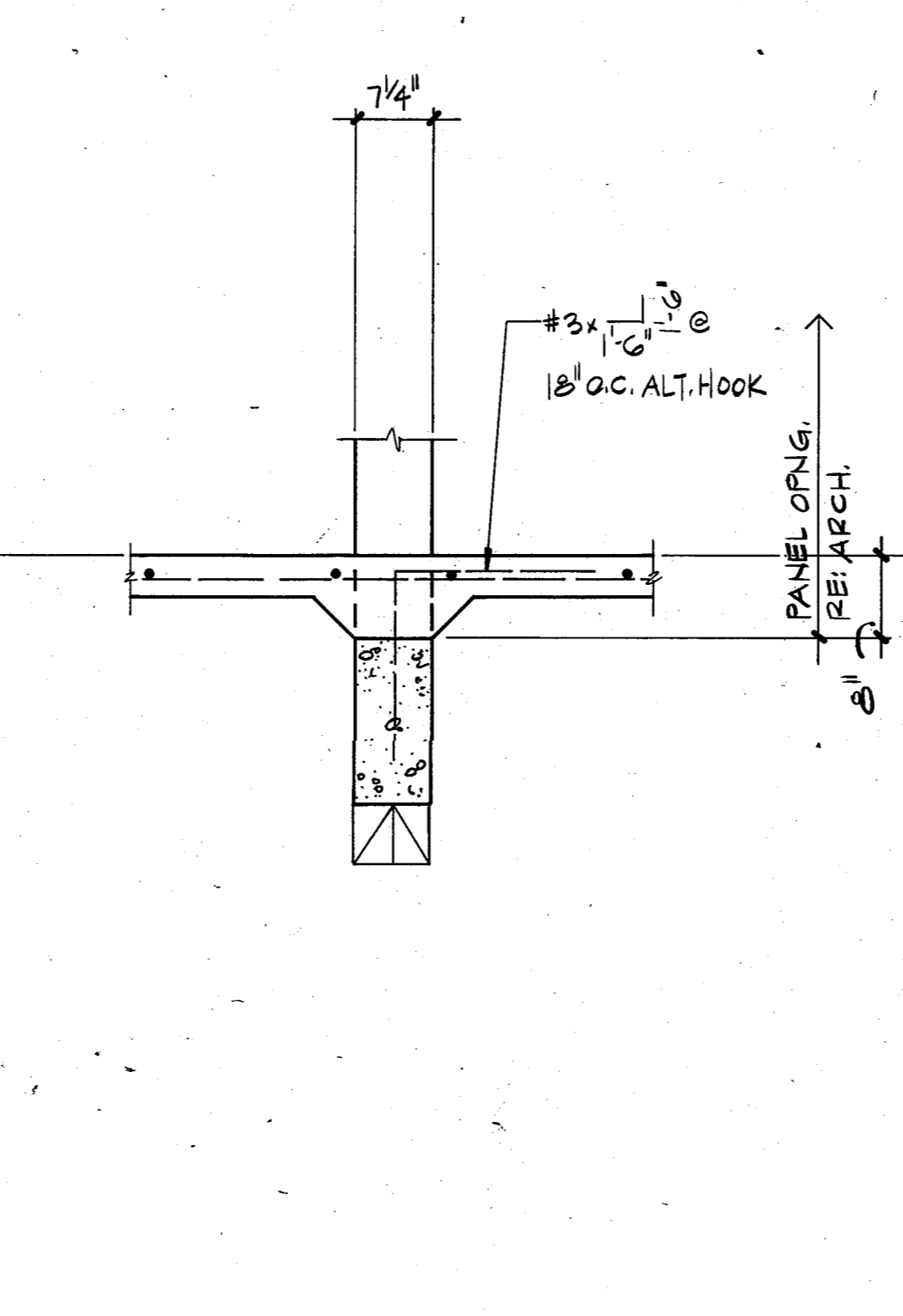

8 SECTION

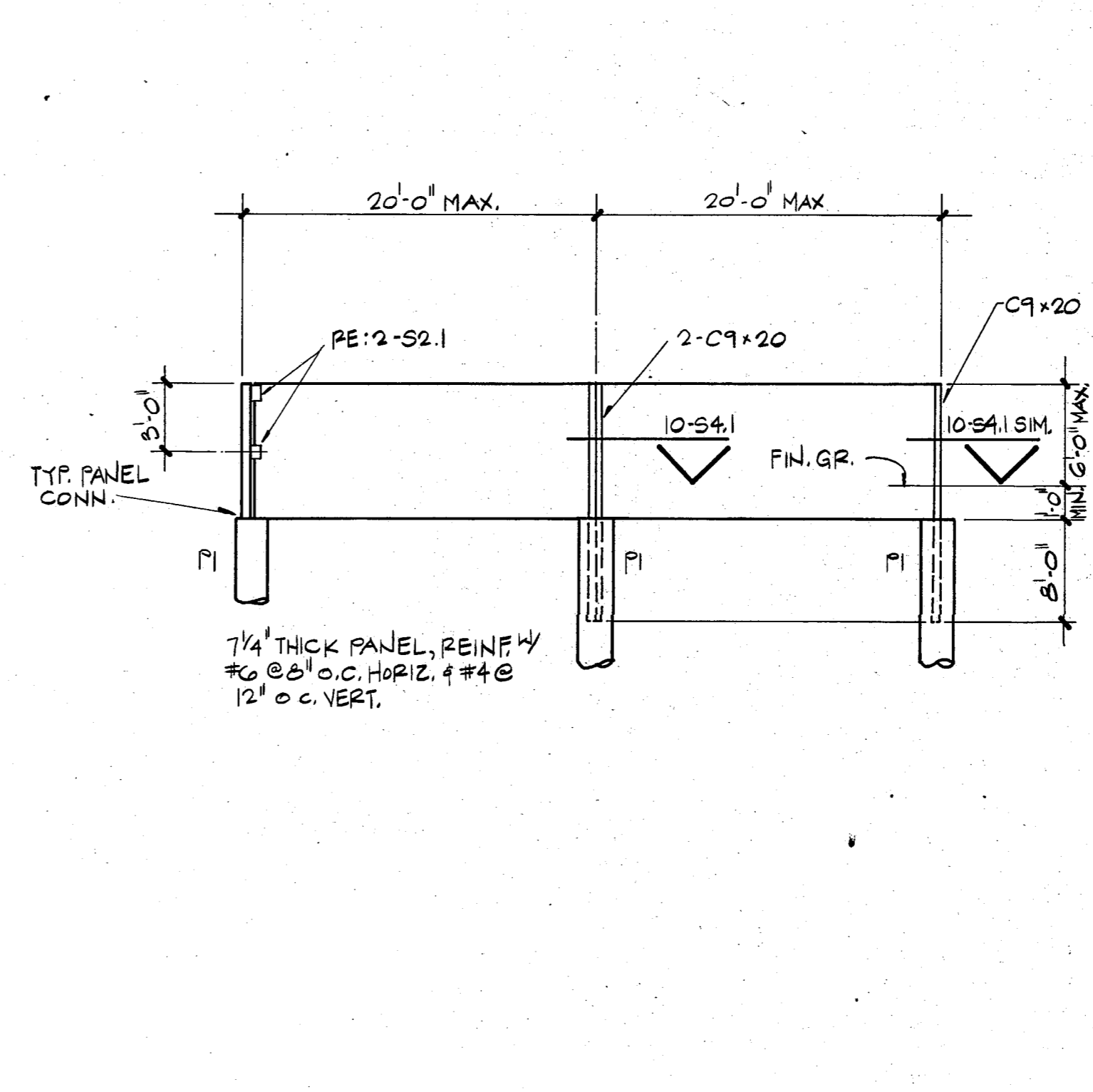

9 TYPICAL STORAGE BIN TILT - UP PANELS

NOT TO SCALE

10 SECTION

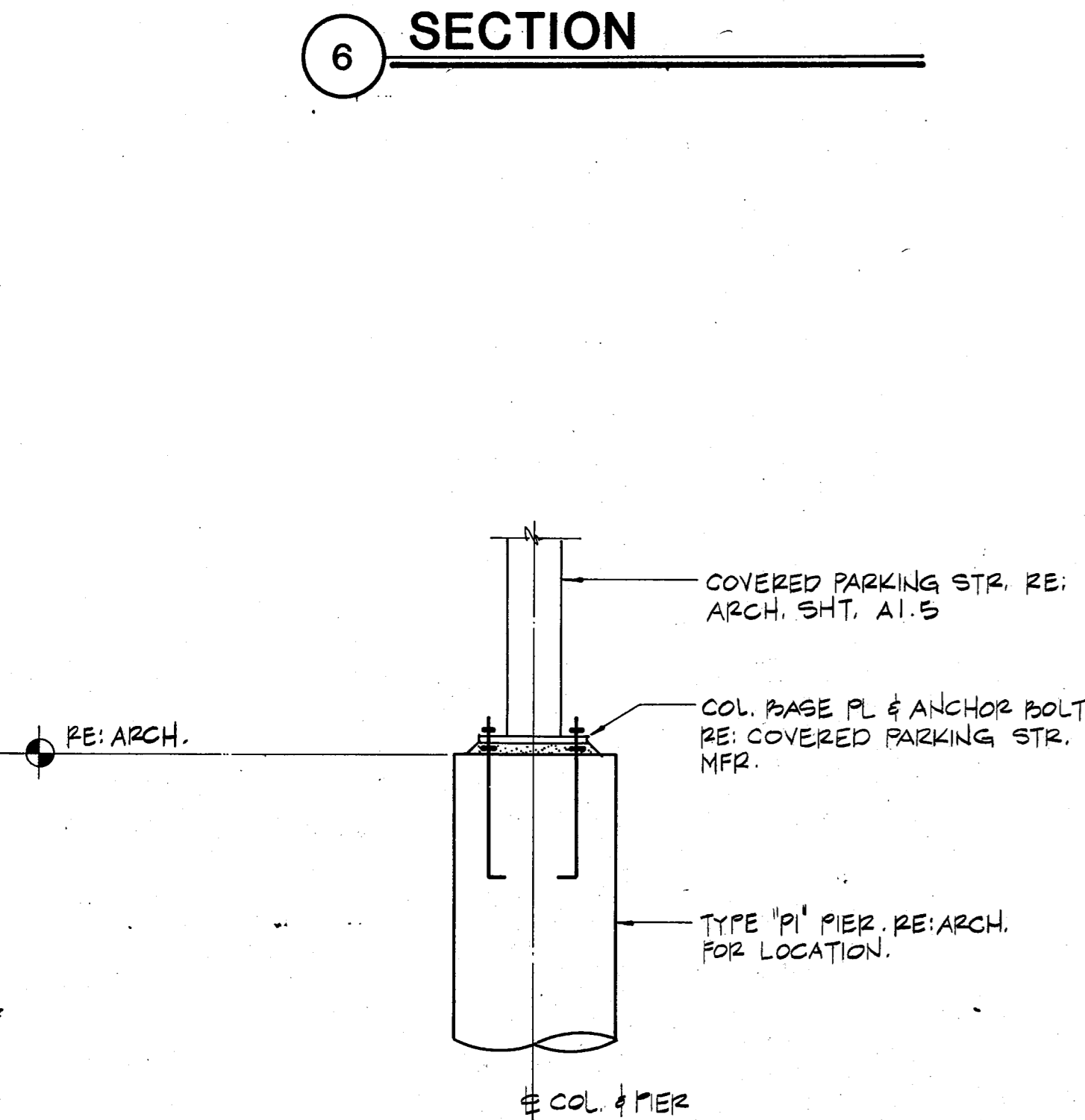

11 TYPICAL FOUNDATION FOR COVERED PARKING STRUCTURE

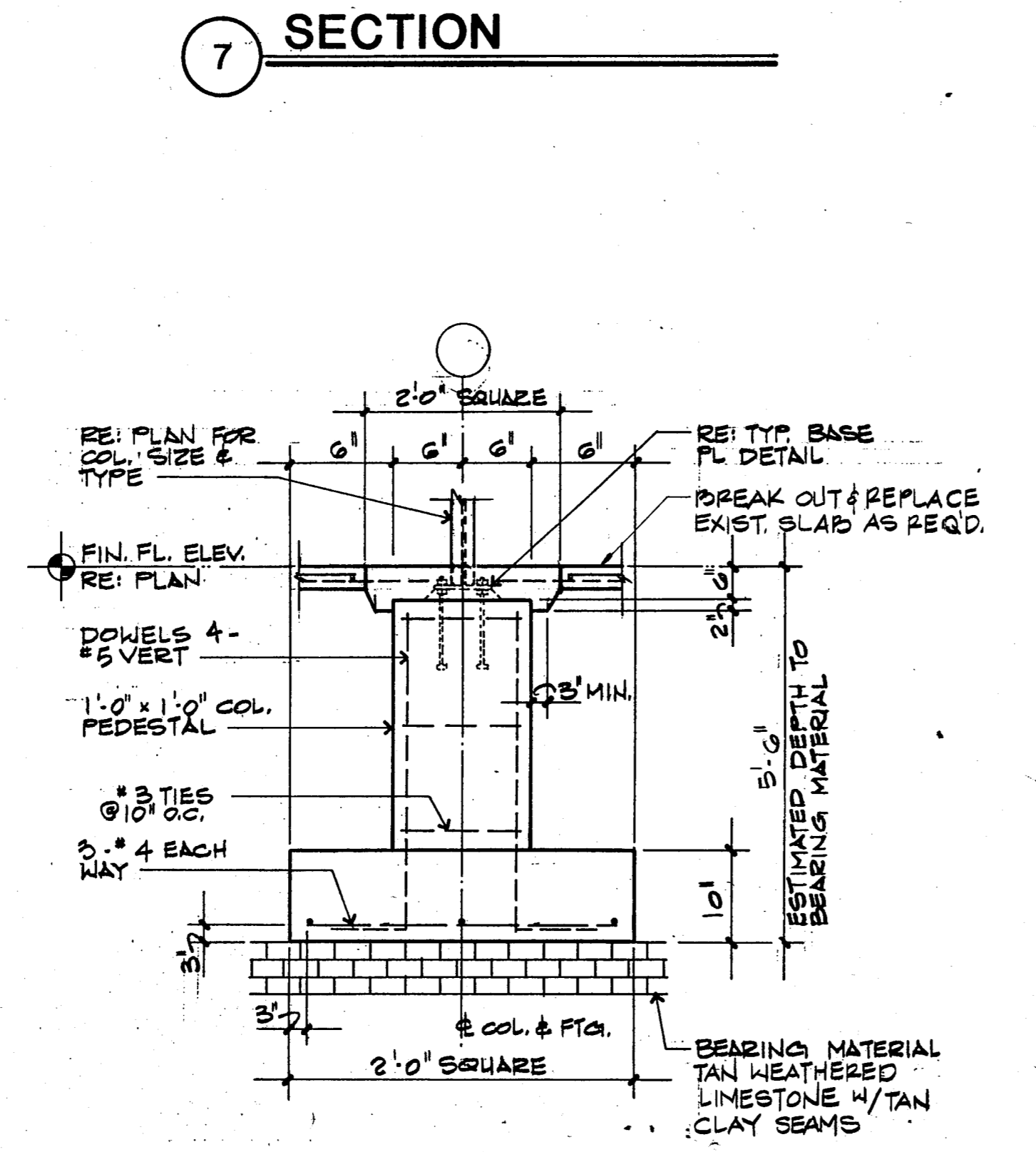

12 SECTION

TOWN OF ADDISON  
BUILDING CODE DEPARTMENT  
This set of plans contains various corrections and comments made by the City Staff. All trades will be required to comply with these corrections and comments; failure to inform the City of these corrections and comments will be considered a violation of the building code. This set of plans is to be kept on the job site at all times and is to be made available for use by city inspectors at their request. Failure to have these plans available may result in the denial of a requested inspection.

PRELIMINARY DRAWING  
NOT TO BE USED FOR CONSTRUCTION

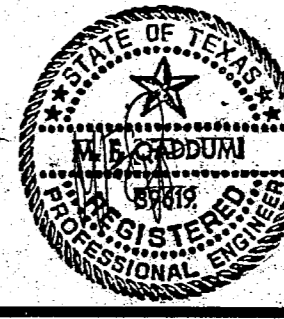

INTERFIELD ENGINEERING CO.  
CONSULTING ENGINEERS  
5401 N. CENTRAL EXPWY.  
SUITE 340  
DALLAS, TEXAS 75205  
(214) 526-8854

**ED I ARCHITECTS, INC.**  
ARCHITECTURE PLANNING INTERIOR DESIGN  
8450 WALNUT HILL LANE  
SUITE 100  
DALLAS, TEXAS 75245  
PH: 758-0845  
FAX: 758-8208

**TOWN OF ADDISON**

**ADDITION TO PUBLIC WORKS SERVICE CENTER**  
Addison Texas  
Westgrove Road

DATE: 11 JUNE 86  
24 JULY 1986 - BID

SHEET NO: S4.1  
OF SHEETS  
JOB NO: 851-137

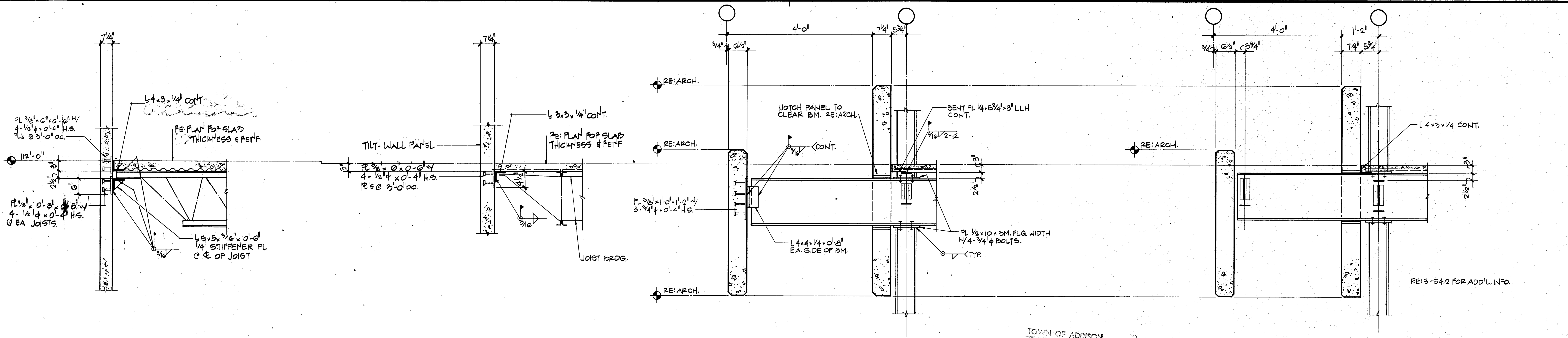

1 SECTION  
SCALE: 3/4" = 1'-0" TYPICAL U.N.O.

2 SECTION

3 SECTION

4 SECTION

TOWN OF ADDISON  
SUBJECT'S COPY OF PLANS  
This set of plans contains various corrections and comments made by the City Staff. All trades will be required to comply with these corrections and comments. Failure to do so in all respects of this information will not be accepted as a to approve construction which is in violation of local ordinances.  
This set of plans is to be kept on the job site at all times and is to be made available for use by city inspectors at their request. Failure to have these plans available may delay approval of a requested inspection.

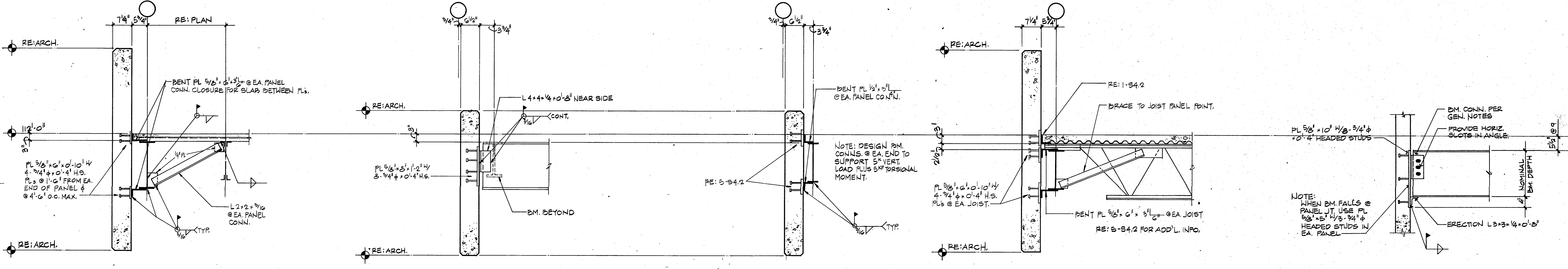

5 SECTION

6 SECTION

7 SECTION

8 SECTION

9 9A SECTION

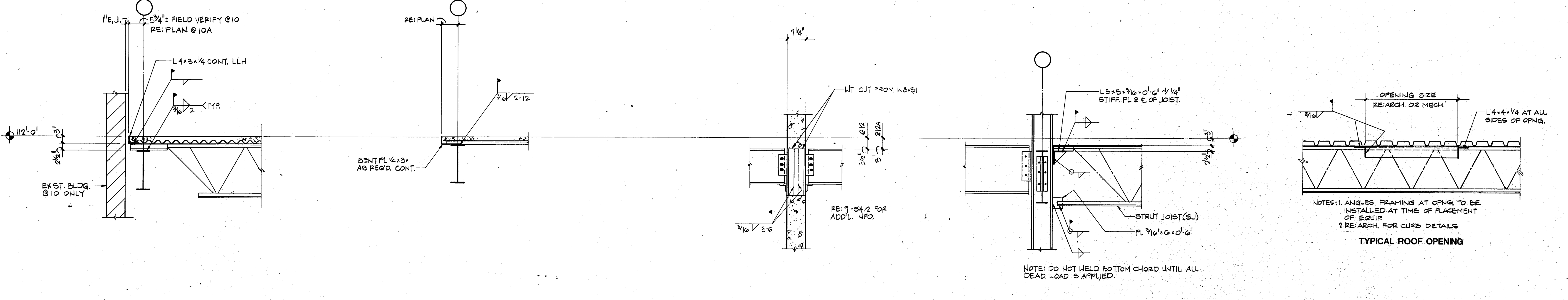

10 SECTION

11 SECTION

12 SECTION

TYPICAL STEEL CONNECTIONS AT COLUMN

TYPICAL ROOF OPENING

PRELIMINARY DRAWING  
NOT TO BE USED FOR CONSTRUCTION

INTERFIELD ENGINEERING CO.  
CONSULTING ENGINEERS  
5401 N. CENTRAL EXPWY.  
SUITE 340  
DALLAS, TEXAS 75205  
(214) 626-8854

ED I ARCHITECTS, INC.  
ARCHITECTURE PLANNING ENGINEERING INTERIOR DESIGN  
8440 WALNUT HILL LANE  
SUITE 100  
DALLAS, TEXAS 75201  
817 / 488-8300

TOWN OF  
**Addison**

ADDITION TO  
PUBLIC WORKS SERVICE CENTER  
Addison Texas  
Westgrove Road

DATE:  
11 JUNE 86  
24 JULY 1986 - BID

SHEET NO:  
S4.2  
OF SHEETS  
JOB NO: 851-137

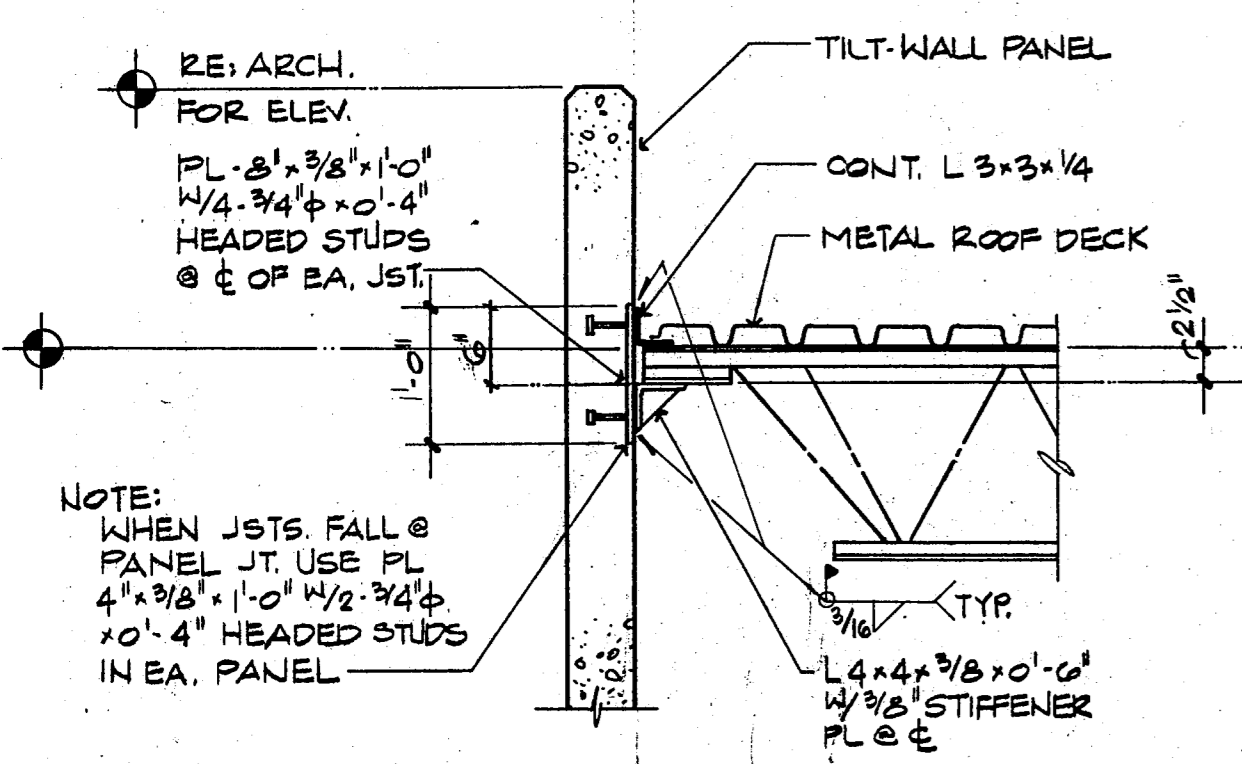

1 SECTION  
SCALE: 3/4" = 1'-0" TYPICAL U.N.O.

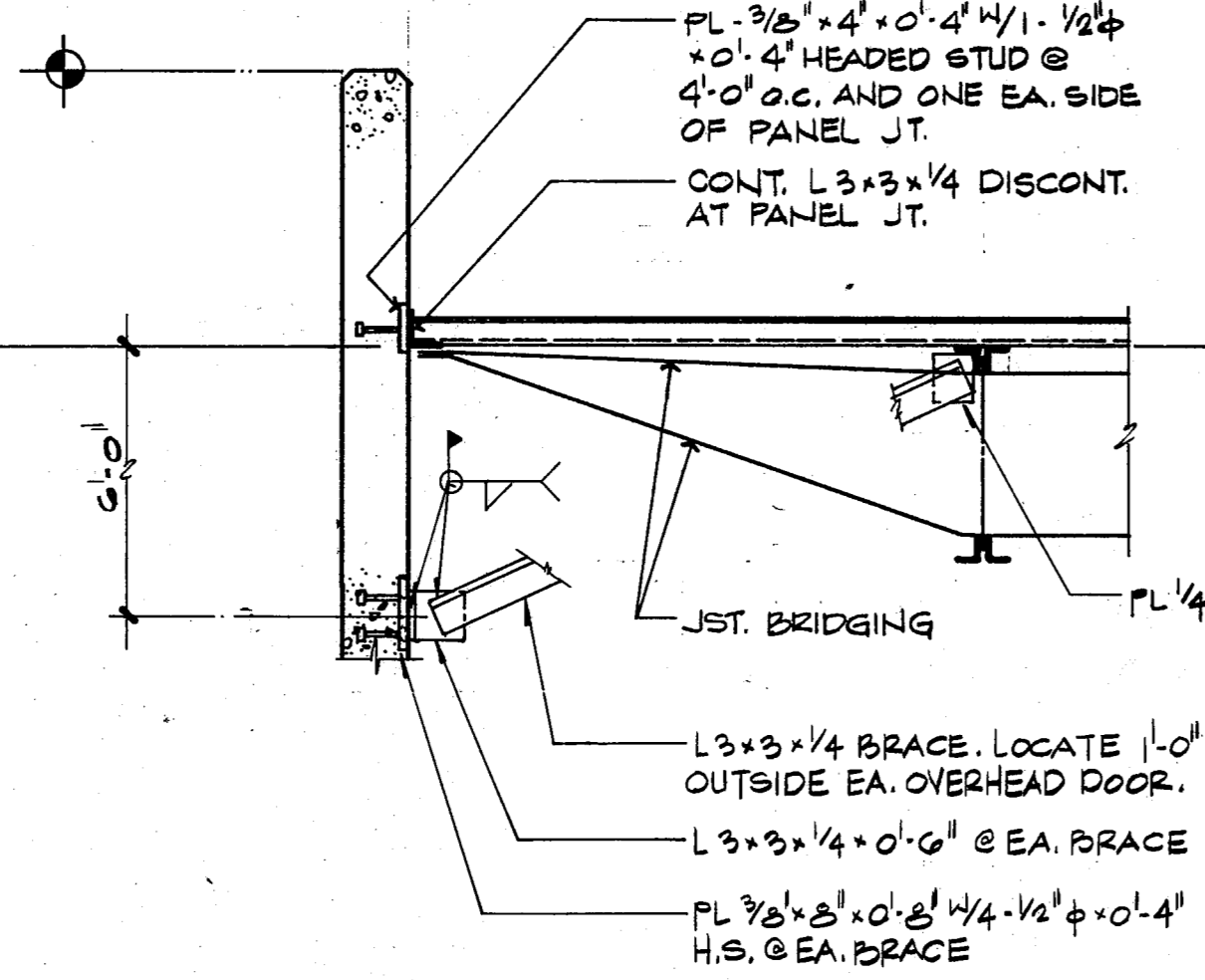

2 SECTION

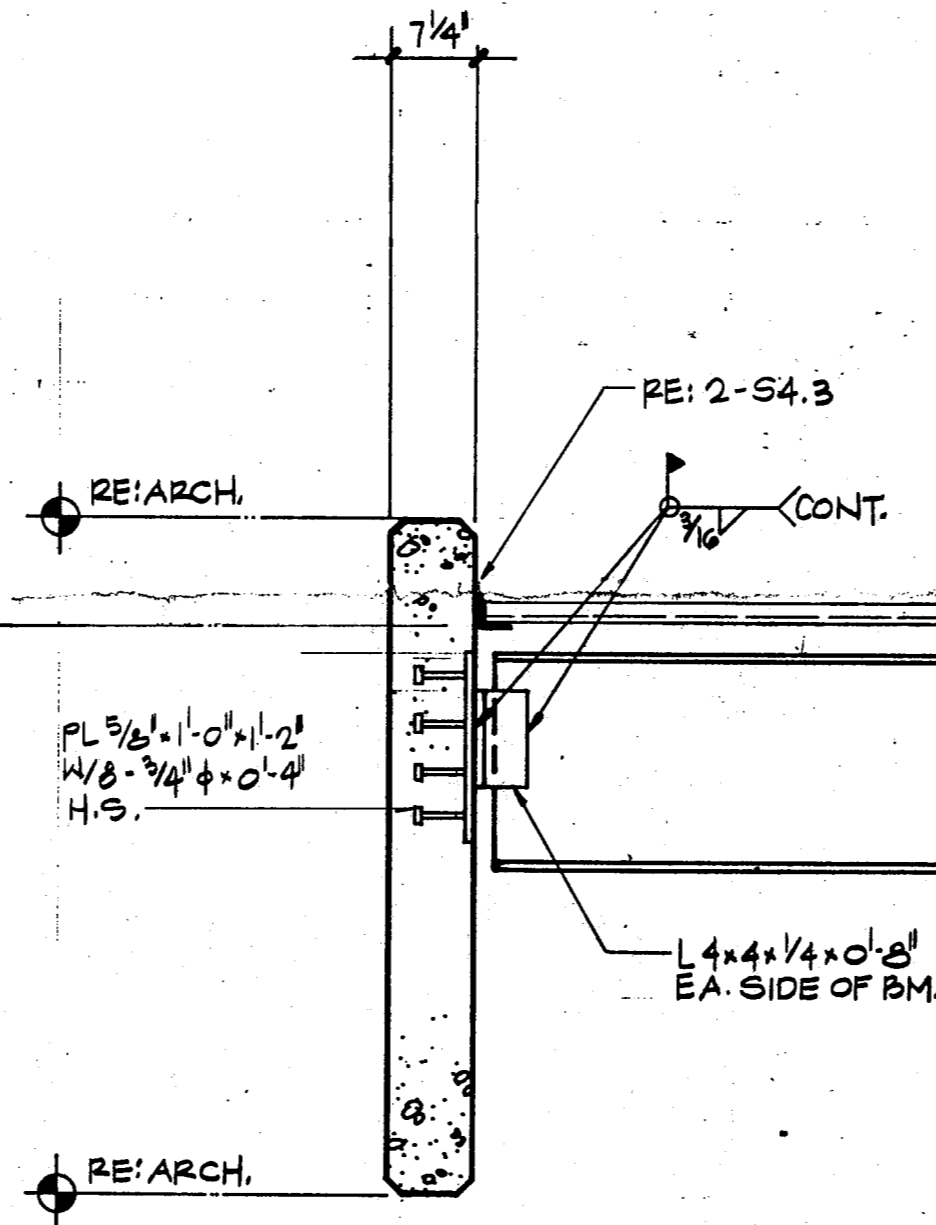

3 SECTION

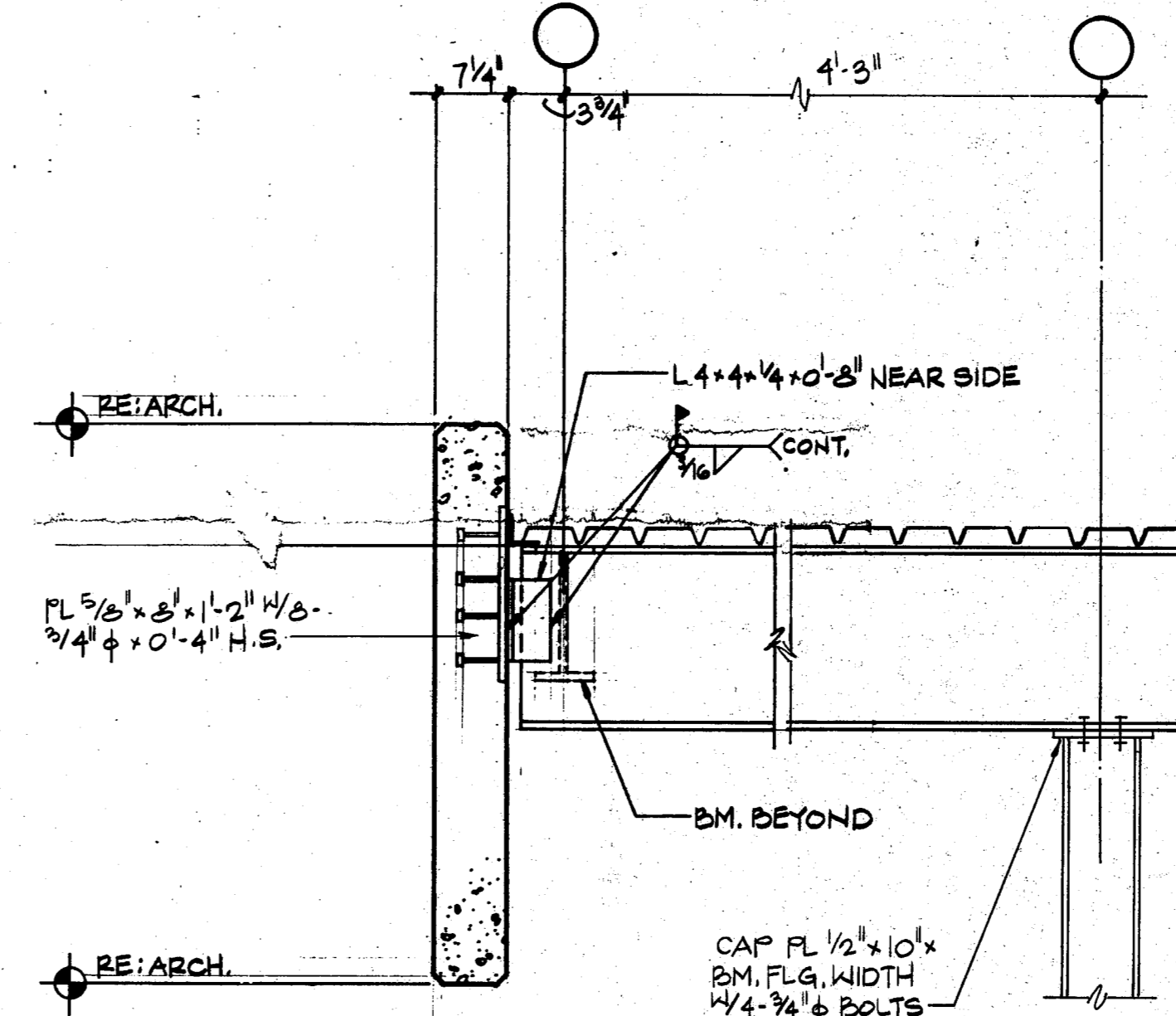

4 SECTION

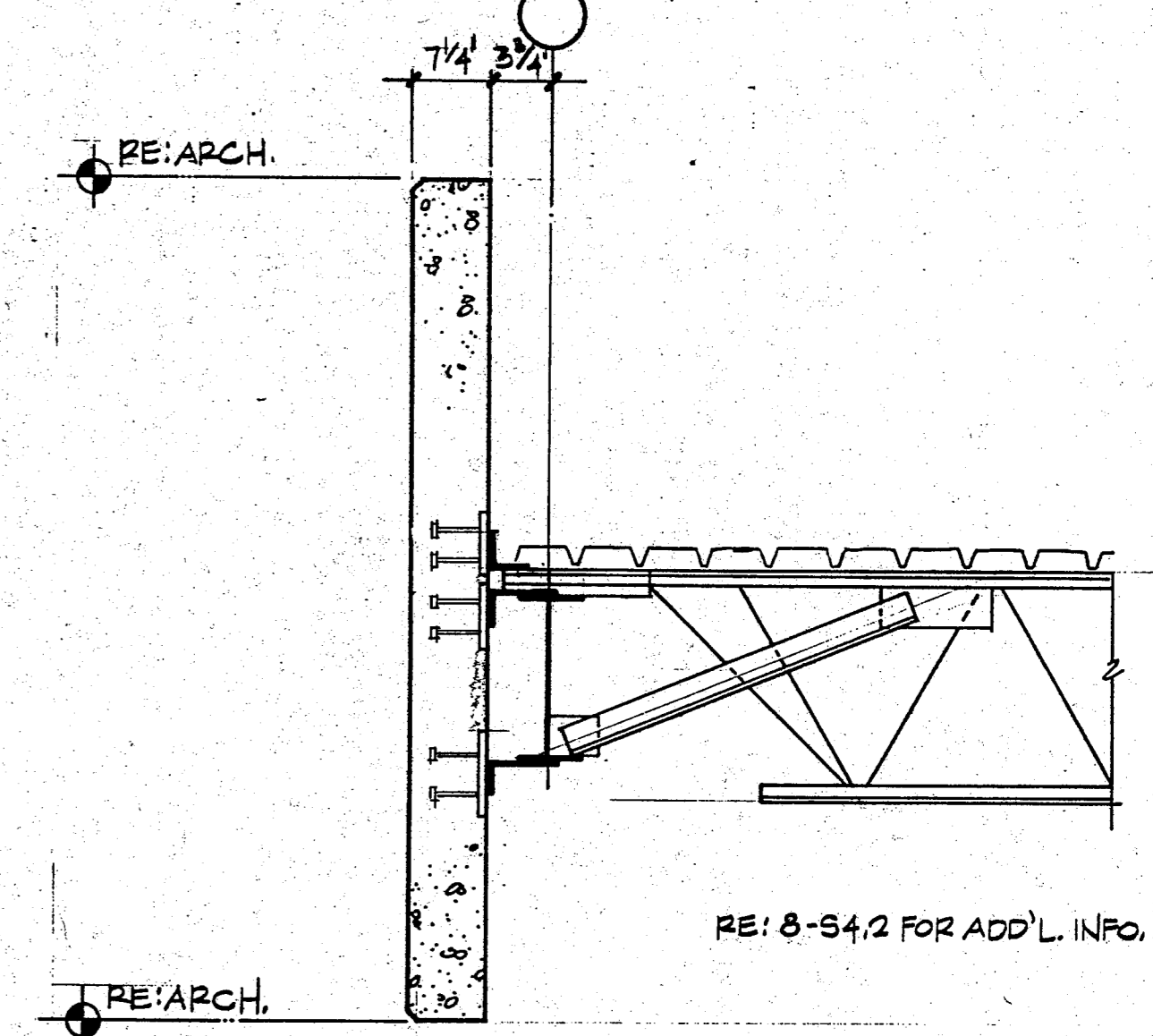

5 SECTION

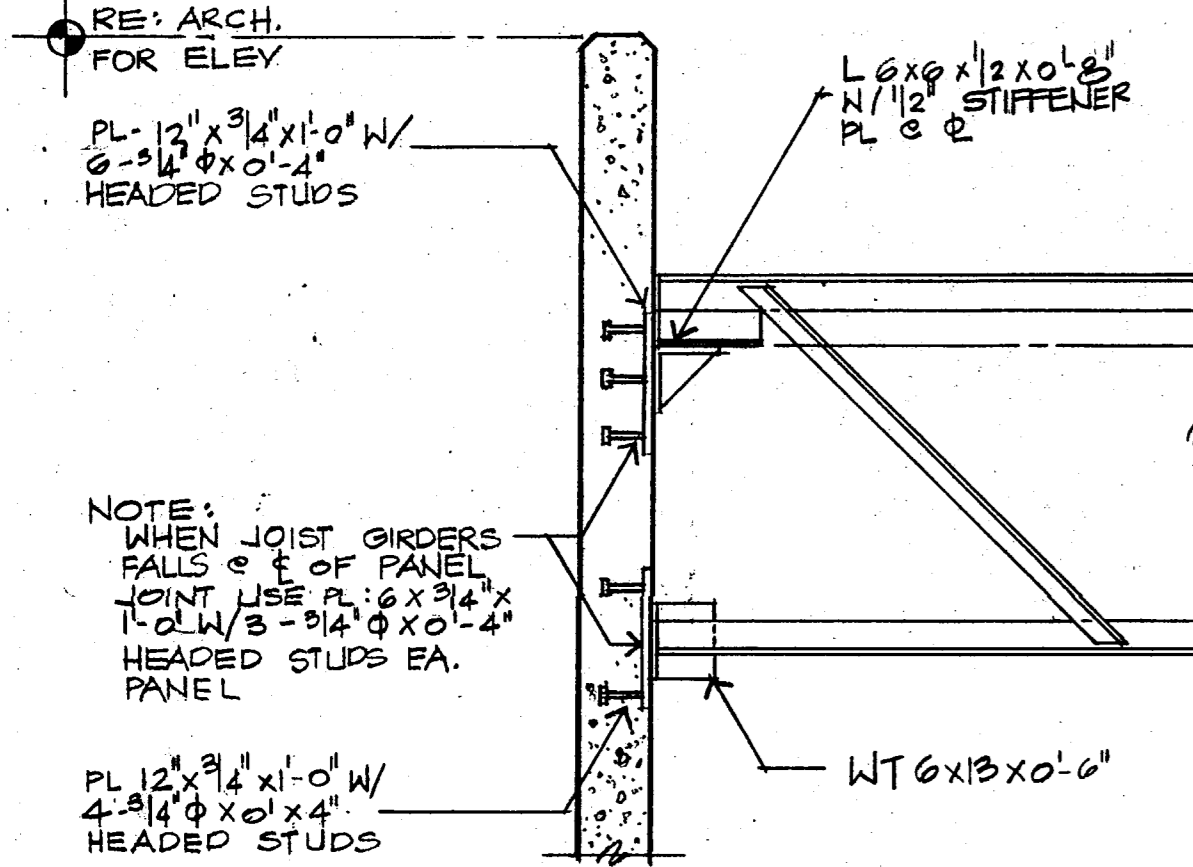

6 SECTION

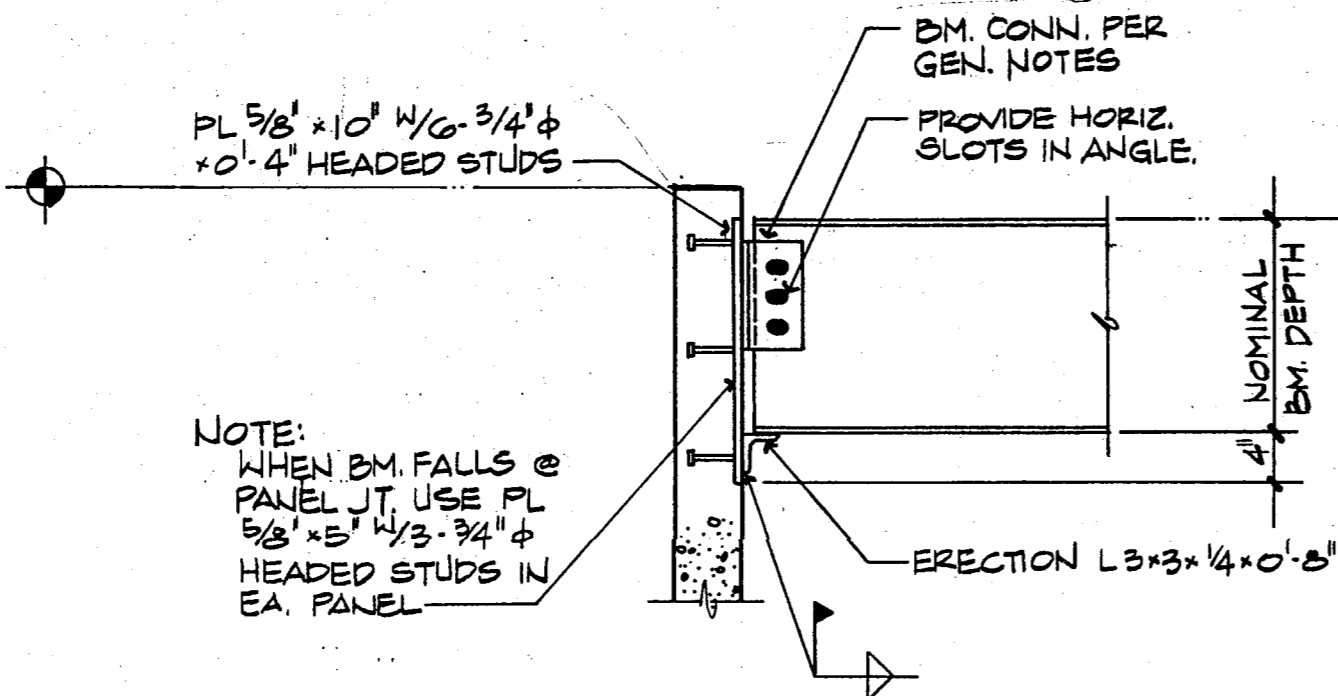

7 SECTION

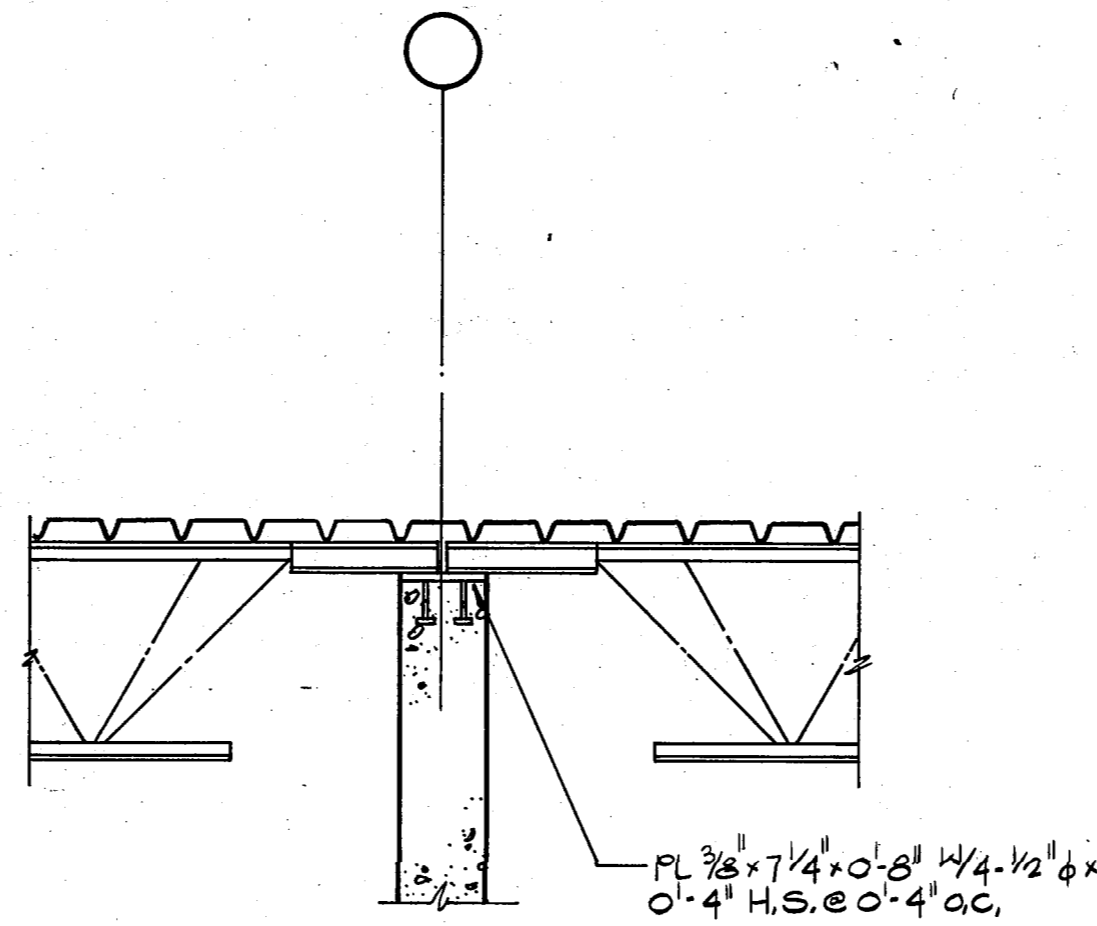

8 SECTION

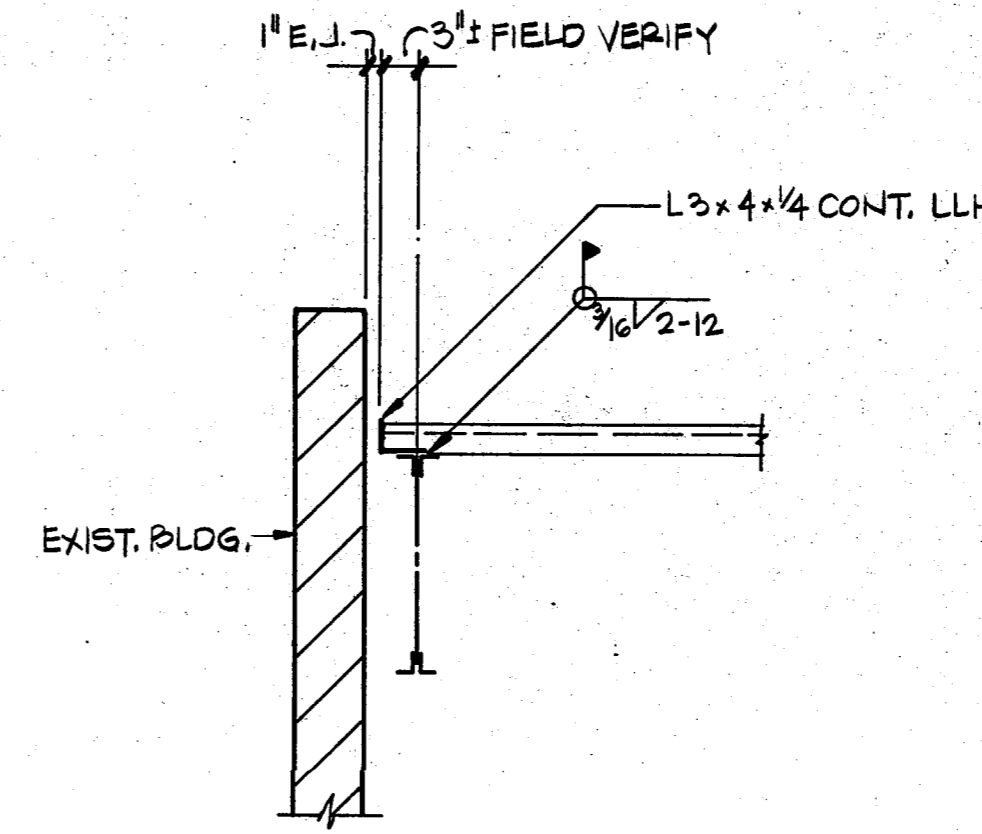

9 SECTION

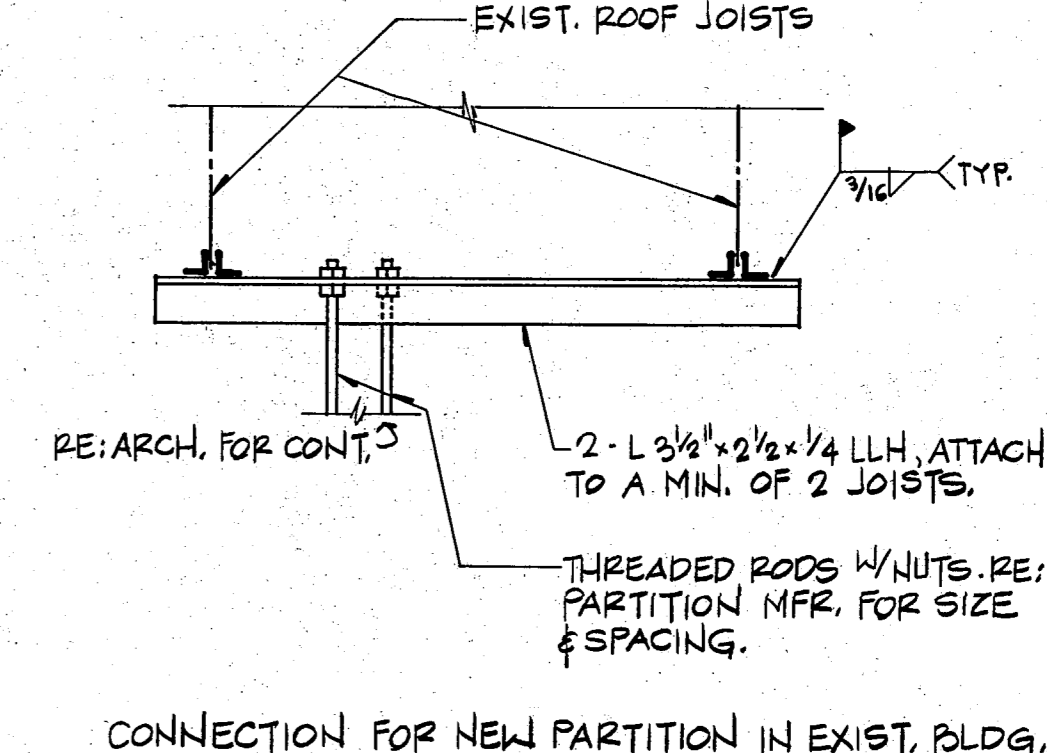

10 SECTION

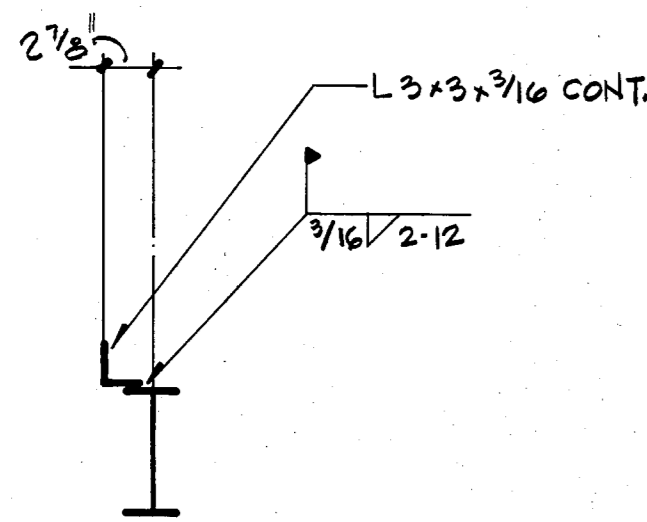

11 SECTION

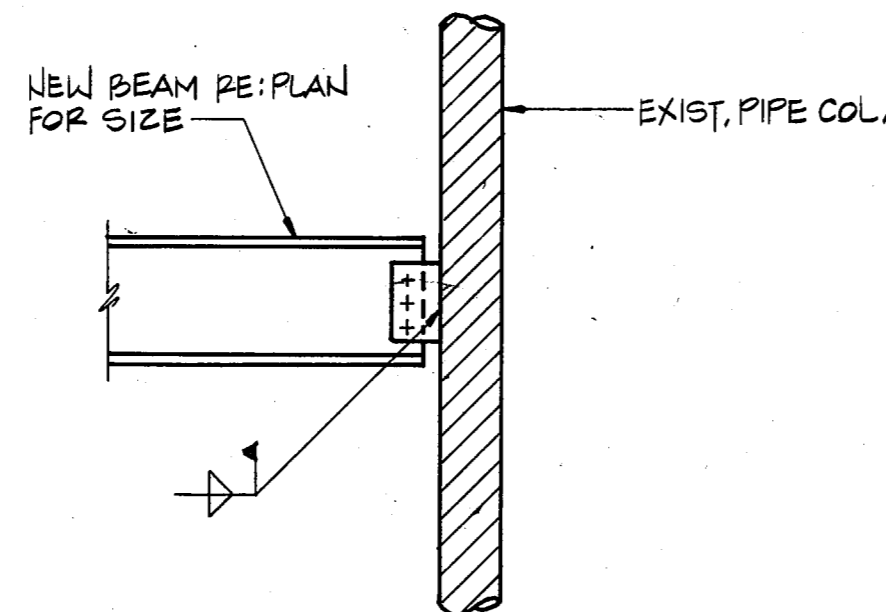

12 SECTION

TOWN OF ADDISON  
BUILDER'S COPY OF PLANS  
This set of plans contains various corrections and comments made by the City Staff. All trades will be required to comply with these corrections and comments. Failure to inform all trades of this information will not be accepted as a reason to approve construction which is in violation of local ordinances.  
This set of plans is to be kept on the job site at all times and is to be made available for use by city inspectors at their request. Failure to have these plans available may delay approval of a requested inspection.

PRELIMINARY DRAWING  
NOT TO BE USED FOR CONSTRUCTION

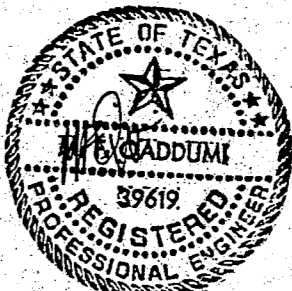

INTERFIELD ENGINEERING CO.  
CONSULTING ENGINEERS  
5401 N. CENTRAL EXPWY.  
SUITE 340  
DALLAS, TEXAS 75205  
(214) 526-6854

ADDITION TO  
PUBLIC WORKS SERVICE CENTER  
Addison Texas  
Westgrove Road

TOWN OF  
ADDISON

EDI ARCHITECTS, INC.  
ARCHITECTURE PLANNING ENGINEERING INTERIOR DESIGN  
8440 WALNUT HILL LANE  
SUITE 100  
DALLAS, TEXAS 75245  
817 / 750-1945

DATE:  
11 JUNE 86  
24 JULY 1986 - 31D

SHEET NO:  
S4.3  
OF SHEETS  
JOB NO: 851-7