

**TOWN OF ADDISON
BUILDER'S COPY OF PLANS**

This set of plans contains various corrections and comments made by the City Staff. All trades will be required to comply with these corrections and comments. Failure to inform all trades of this information will not be accepted as a reason to approve construction which is in violation of local ordinances.
This set of plans is to be kept on the job site at all times and is to be made available for use by city inspectors at their request. Failure to have these plans available may delay approval of a requested inspection.

GENERAL NOTES :

1. TYPICAL DIMENSIONS ON SITE PLAN ARE TO FACE OF CURB.
2. CONTRACTOR TO VERIFY PAVEMENT EXPANSION & CONTROL JOINT LOCATIONS BY ARCHITECT PRIOR TO CONSTRUCTION.

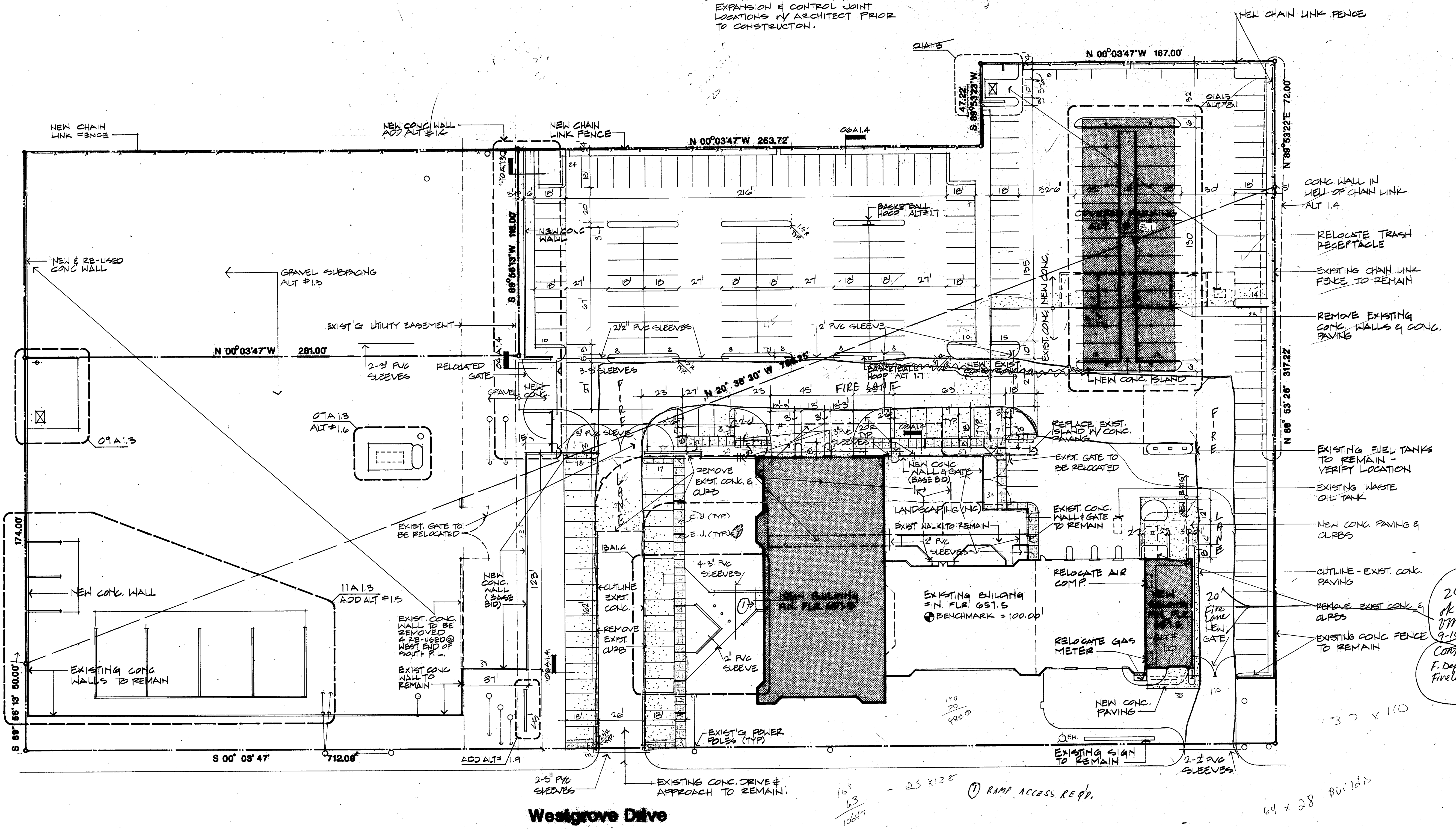

01 SITE PLAN
A1.1

Westgrove Drive

All conc. Identified #4



EDI ARCHITECTS, INC.
ARCHITECTURE PLANNING ENGINEERING INTERIOR DESIGN
AMERICAN BANK TOWERS
SUITE 100
DALLAS, TEXAS 75201
AUSTIN, TEXAS 78701
512 / 468-8308

TOWN OF ADDISON

ADDITION TO PUBLIC WORKS SERVICE CENTER
Addison Texas
Westgrove Road

DATE 5-16-86
11 JUNE 86
24 JULY 1986 - BID

SHEET NO
A1.1
OF SHEETS
JOB NO: 851-137